

Förord och anvisningar Foreword and catalogue instructions Avant-propos et instructions concernant le catalogue Vorwort und kataloganweisungen Introducción e instrucciones concernientes al catálogo Premessa e indicazioni	1-A05		
Motor Engine Moteur Motor Motor Motore	1-A15		
Kylsystem Cooling system Système de refroidissement Kühlanlage Sistema de refrigeración Impianto raffreddamento	1-C07		
Bränsle- och avgassystem Fuel and exhaust systems Système d'alimentation et système d'échappement Kraftstoff- und Auspuffanlage Sistemas de combustión y de escape Carburante e sistema gas di scarico	1-C21		2
Motorreglage Engine control linkages Commandes du moteur Motorbedienungshebel Mandos del motor Comandi motore	1-G05		2
Eläsystem och instrument Electrical equipment and instruments Équipement électrique et instruments Elektrische Anlage und Instrumente Sistema eléctrico e instrumentos Impianto elettrico e strumentazione	1-G11		3
Kraftöverföring med bakaxel Power train with rear axle Transmission de force avec pont arrière Kraftübertragung mit Hinterachse Transmisión con eje trasero Trasmissione con ponte posteriore	2-A01		4
Bromsar Brakes Freins Bremsen Frenos Freni	2-E01		5
Framaxel, hjul, nav och styrning Front axle, wheels, hubs and steering Essieu avant, roues, moyeux et direction Vorderachse, Räder, Nabe und Lenkung Eje delantero, ruedas, cubos y sistema de dirección Asse anteriore, ruote, mozzo e sterzo	2-F01		6
Fjädring Springs Amortissement Federung Suspensión Sospensioni	2-H01		7
Karosseri Body Carrosserie Karosserie Carrocería Carrozzeria	3-A01		8
Övrig utrustning Miscellaneous equipment Équipements divers Übrige Ausrüstung Equipo diverso Altra attrezzatura	4-A01		9
Register och reparationssatser Registers and repair kits Registre et jeux de réparation Register und Reparatursätze Registro y juegos de reparaciones Registro e corredi di riparazione	4-D01 4-G01	 	10

KATALOGINSTRUKTION "Hur läser man reservdelskataloger?" BESTÄLLES FRÅN VOLVO PUBLIKATIONSFÖRRÅD UNDER ARTIKELNUMMER 212510.

YOU CAN ORDER OUR "How to read parts catalogues" INSTRUCTION BOOKLET UNDER PUBLICATION NUMBER 212510.

L'INSTRUCTION "Comment lit-on les catalogues de pièces détachées?" PEUT ETRE COMMANDE SOUS LE NUMERO D'ARTICLE 212510.

EINE KATALOGANLEITUNG MIT DEM TITEL „Wie liest man Ersatzteilkataloge?“ KANN UNTER ARTIKELNUMMER 212510 BESTELLT WERDEN:

LAS INSTRUCCIONES DE MANEJO "Como se leen los catálogos de repuesto" PUEDEN SOLICITARSE CITANDO EL NUMERO DE DETALLE 212510.

ISTRUZIONI CATALOGO "Come leggere le informazioni per i pezzi di ricambio?" DA ORDINARE ALLA VOLVO PUBBLIKATIONSFÖRRÅD, art. nr. 212510.

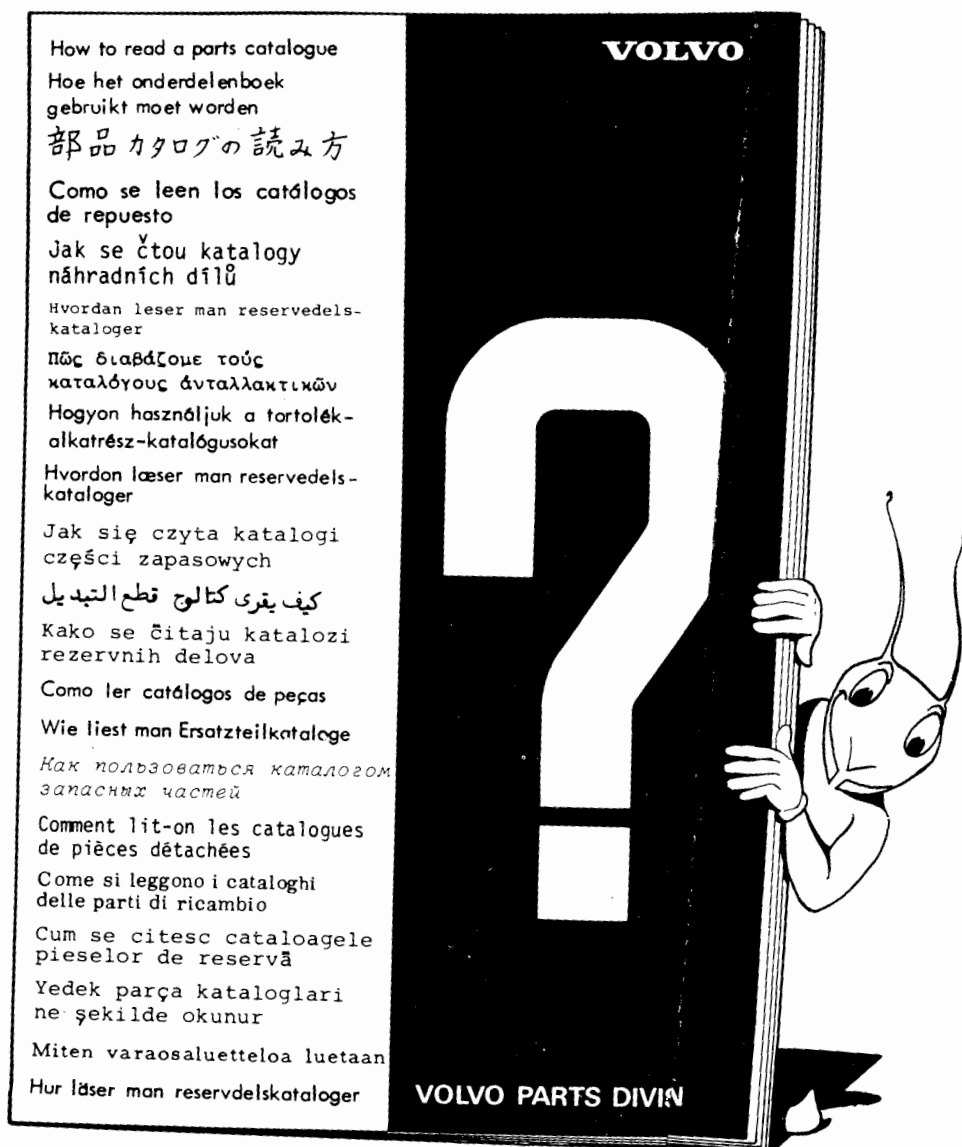

VO PARTS
P 31930

	Förord Foreword Avant-propos	Introducción Vorwort Prefazione	Grupp Group	Sida Page										
1984-12			1 a	1										
<p>Denna katalog upptar reservdelar för vår personvagn 340, 360. Placering av skyltar för modell- och motorbeteckningar etc. framgår av nedanstående bild.</p> <p>This catalogue contains stocked parts for our 340 and 360 car. The location of the plates for the type- and engine designations etc. are illustrated below.</p> <p>Ce catalogue contient les pièces de rechanges de voiture 340, 360. Le placement des plaques de désignation de modèles et de moteurs etc. ressort de la figure ci-dessous.</p> <p>Chassinummer årsmodeller Chassis No. Model year Numéro de châssis Modèle d'année Fahrgestell-Nr Baujahr Número de chasis modelo de año</p> <table><tr><td>1980</td><td>1981</td></tr><tr><td>343 CH AC 458000-</td><td>340 CH BC 545500-</td></tr><tr><td>345 CH AC 453000-</td><td></td></tr></table>		1980	1981	343 CH AC 458000-	340 CH BC 545500-	345 CH AC 453000-		<p>In diesem Katalog sind Ersatzteile für die Personenkraftwagen 340, 360. Die Anbringung der Schilder mit den Fahrzeugkennndaten geht aus der nachstehenden Abbildung hervor.</p> <p>Este catálogo comprende repuestos para los automóviles 340, 360. La ubicación de las placas de indentificación para decignaciones de modelos motores etc., se desprende de la fig. de más abajo.</p> <p>Questo catalogo comprende pezzi di ricambio per la nostra vettura 340, 360.</p> <table><tr><td>1982</td><td>1983</td></tr><tr><td>340 CH CC 610000-</td><td>340-360 CH DC 710000-</td></tr></table>			1982	1983	340 CH CC 610000-	340-360 CH DC 710000-
1980	1981													
343 CH AC 458000-	340 CH BC 545500-													
345 CH AC 453000-														
1982	1983													
340 CH CC 610000-	340-360 CH DC 710000-													

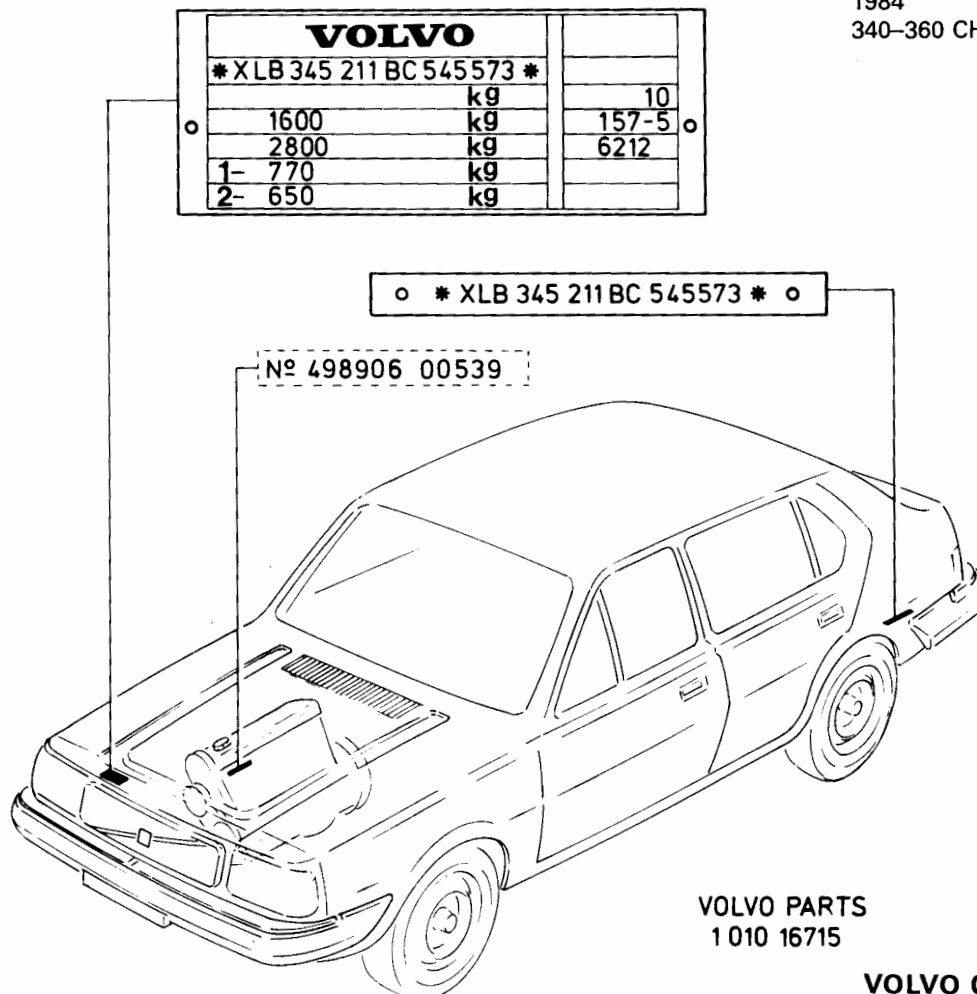

VOLVO PARTS
1 010 16715

VOLVO CAR B.V.
HELMOND NEDERLAND
1984-12

VOLVO

		Förord Förkortningar	Grupp Group	Sida Page
1984-11 PV			1b	1
A	= ampere	SBMR	= säkerhetsbälte med rullar	
ABS	= låsningsfria bromsar	SBUR	= säkerhetsbälte utan rullar	
ACC	= tillbehör	SE GRUPP	=	
ALT	= alternativ	SE POS	=	
ANT KUGGAR	= antal kuggar	SE SIDA	=	
B	= bredd	SPEC UTF	= specialutförande	
BKH	= med bakre krängningshämmare	ST	= styck	
BXL	= bakaxel	STD	= standardutförande	
CAN	= Canada	STD D	= standarddimension	
CARB	= förgasarmotor	SV	= skåpvagn	
CH-xxxxx	= t o m chassi nr	TEMP UTF	= tillfälligt utförande	
CH xxxxx-	= fr o m chassi nr	TF	= tropikfläkt	
CHTYPE	= chassityp	TJ	= tjocklek	
CODE	= kod (klädselkod, färgkod)	TUM	=	
D	= diameter, yttre	UAC	= utan luftkonditionering	
DET SE SIDA	= ingående detaljer se sida	UAR	= utan avgasrenare	
DI	= diameter, inre	UCOMBU	= ej försedd med luftkonditionering	
DIES	= diesel	UD	= underdimension	
ERF	= erforderligt antal	ULF	= utan luftförvärmning	
	= erforderlig längd etc	URA	= utan returledning för avgaser	
ERS AV	= ersätts av	US	= utan servostyrning	
EXCL	= exklusive	USA	= Amerikas Förenta Stater	
FKH	= med främre krängningshäm- re	USTORK	= utan strålkastartorkare	
H	= höger	UTL	= utan taklucka	
HASY	= högerasymmetriskt ljus	"UTV 4,88:1"	= utväxlingsförhållande	
HISEL	= elektriskt manövrerade fönster- hissar	UV	= utan värmeelement	
HISMEK	= mekaniska fönsterhissar	V	= volt, vänster	
HST	= högerstyrd	VASY	= vänsterasymmetriskt ljus	
HT	= höjt tak	VST	= vänsterstyrd	
HV	= herrgårdsvagn	VXL	= växellåda	
INCL	= inklusive	VXL AUTO	= automatväxellåda	
INJE	= insprutningsmotor (bensin)	VXL MAN	= manuell växellåda	
KAROSS-xxxxx	= t o m kaross nr	W	= watt	
KARSOSS xxxxx-	= fr o m kaross nr	4CYL	= bensinmotor med 4 cylindrar	
KM	= kilometer	6CYL	= bensinmotor med 6 cylindrar	
KMPL	= komplett	"BPSR"-kod:	=	
L	= liter, längd	1-6	= anger artikelns lagerhållnings- grad	
MAC	= med luftkonditionering	7	= lagerförs ej av Volvo centralför- råd C1, C2	
MAR	= med avgasrenare	8	= detaljen lagerföres ej som reservdel	
MARKED	= märkt med	9	= utbytesenhet, kompletterande uppllysning se Volvo bytessys- temkatalog	
MCOMBU	= förberedd för luftkonditionering			
METERVARA	=			
MF	= med friskluftsanläggning utan bil- värmare			
MLF	= med luftförvärmning			
MM	= millimeter			
MO-xxxxx	= t o m motor nr			
MO xxxxx-	= fr o m motor nr			
MRA	= med returledning för avgaser			
MS	= med servostyrning			
MSTORK	= med strålkastartorkare			
MT	= manuell växellåda			
MTL	= med taklucka			
MTRF	= med termostatreglerad fläkt			
MV	= med värmeelement			
NF	= normal fläkt			
NR	= nummer			
NT	= normalt tak			
OD	= överdimension			
OMKR	= omkring nr			
S	= ingår i satsförpackning			

Sida Page	Grupp Group	Foreword Abbreviations		1984-11 PV
2	1b			
A	= ampere	S	= included in parts kit	
ABS	= anti-lock brakes	SMBR	= inertia type safety belt	
ACC	= accessories	SBUR	= fixed safety belt	
ALT	= alternative	SE GRUPP	= see Group	
ANT KUGGAR	= number of teeth	SE POS	= see Fig	
B	= width	SE SIDA	= see Page	
BKH	= with rear anti-roll bar	SPEC UTF	= special model	
BLX	= rear axle	ST	= piece(s)	
CARB	= carburetor engine	STD	= standard	
CAN	= Canada	STD D	= standard size	
CH-xxxxx	= up to chassis No.	SV	= parcel van	
CH xxxxx-	= with effect from chassis No.	TEMP UTF	= temporary production	
CHTYPE	= chassis type	TF	= tropical fan	
CODE	= code (upholstery code, colour code)	TJ	= thickness	
D	= diameter, external	TUM	= inch(es)	
DET SE SIDA	= component parts listed on page	UAC	= without air conditioning	
DI	= diameter, internal	UAR	= without exhaust emission control unit	
DIES	= diesel	UCOMBU	= not pre-adapted for air conditioning	
ERF	= order as required, state required length etc	UD	= undersize	
ERS AV	= superseded by	ULF	= without air pre-heating	
EXCL	= excluding	URA	= without exhaust gas recirculation	
FKH	= with front stabilizer	US	= without servo assisted steering	
H	= right	USA	= United States of America	
HASY	= asymmetric lamp for countries with RH-traffic	USTORK	= without headlamp wiper	
HISEL	= electrically operated window regulators	UTL	= without sliding roof	
HISMEK	= mechanical window regulators	"UTV 4,88:1"	= ratio	
HST	= right-hand drive	UV	= without heater	
HT	= raised roof	V	= volt, left	
HV	= station wagon	VASY	= asymmetric lamp for countries with LH-traffic	
INCL	= inclusive	VST	= left-hand drive	
INJE	= injection engine (petrol/gasoline)	VXL	= gearbox	
KAROSS-xxxxx	= up to body No.	VXL AUTO	= automatic transmission	
KAROSS xxxxx-	= with effect from body No.	VXL MAN	= manual gearbox	
KM	= kilometre	W	= watt	
KMPL	= complete	4CYL	= petrol engine with four cylinders	
L	= litre, length	6CYL	= petrol engine with six cylinders	
MAC	= with air conditioning	"BPSR"-code:	=	
MAR	= with exhaust emission control unit	1-6	= denote the stocking grade	
MARKED	= marked	7	= not stocked by Volvo Central Warehouses C1, C2	
MCOMBU	= pre-adapted for air conditioning	8	= part not stocked as spare	
METERVARA	= sold by length	9	= exchange unit (see Exchange System Catalogue for further information)	
MF	= with fresh air unit less heater			
MLF	= with air pre-heating			
MM	= millimetre			
MO-xxxxx	= up to engine No.			
MO xxxxx-	= with effect from engine No.			
MRA	= with exhaust gas recirculation			
MS	= with servo assisted steering			
MSTORK	= with headlamp wiper			
MT	= manual gearbox			
MTL	= with sliding roof			
MTRF	= with thermo-regulated fan			
MV	= with heater			
NF	= normal fan			
NR	= number			
NT	= normal roof			
OD	= oversize			
OMKR	= number approximately			

Avant-propos Abréviations		Grupp Group	Sida Page
1984-11 PV		1b	3
A	= ampère	SBUR	= ceintures de sécurité sans roules- aux
ABS	= freins ne se bloquant pas	SE GRUPP	= voir groupe
ACC	= accessoires	SE POS	= voir position
ALT	= alternative	SE SIDA	= voir page
ANT KUGGAR	= nombre de dents	SPEC UTF	= construction spéciale
B	= largeur	ST	= pièce
BKH	= avec barre stabilisatrice arrière	STD	= version standard
BLX	= pot arrière	STD D	= dimension standard
CAN	= Canada	SV	= fourgon
CARB	= moteur à carburateur	TEMP UTF	= version occasionnelle
CH-xxxxx	= jusqu'au châssis No	TF	= ventilateur tropical
CH xxxxx-	= à partir du châssis No	TJ	= épaisseur
CHTYPE	= châssis type	TUM	= pouce
CODE	= code (code de garniture, code de teinte)	UAC	= sans système de conditionne- ment d'air
D	= diamètre, extérieur	UAR	= sans purificateur d'échappement
DET SE SIDA	= composant, voir page	UCOMBU	= non prévu pour le montage dy système de conditionnement d'air
DI	= diamètre, intérieur	UD	= côte intérieur
DIES	= diesel	ULF	= sans préchauffage d'air
ERF	= quantité nécessaire, longueur né- cessaire etc	URA	= sans tuyau de retour des gaz d'échappement
ERS AV	= remplacé par	US	= sans servo-direction
EXCL	= exclus	USA	= Etats-Unis d'Amérique
FKH	= avec barre antiroulis à l'avant	USTORK	= sans essuie-phare
H	= droite	UTL	= sans ouverture au toit
HASY	= code asymétrique pour pays à conduite à droite	"UTV 4,88:1"	= rapport de démultiplication
HISEL	= lève-glaces manœuvré électri- quement	UV	= sans chauffage
HISMEK	= lève-glaces manœuvré électri- quement	V	= volt, gauche
HST	= conduite à droite	VASY	= code asymétrique pour pays à conduite à gauche
HT	= toit surélevé	VST	= direction à gauche
HV	= break	VXL	= boîte de vitesses
INCL	= inclus, y compris	VXL AUTO	= boîte de vitesses automatique
INJE	= moteur à injection (essence)	VXL MAN	= boîte de vitesses manuelle
KAROSS-xxxxx	= jusqu'à la carrosserie No	W	= watt
KAROSS xxxxx-	= à partir de la carrosserie No	4CYL	= moteur à essence 4 cylindres
KM	= kilomètre	6CYL	= moteur à essence 6 cylindres
KMPL	= complet	"BPSR"-code:	=
L	= litre, longueur	1-6	= indiquent le niveau de stockage de la pièce
MAC	= avec conditionnement d'air	7	= n'est pas stockée par les entre- pos centraux de Volvo C1, C2
MAR	= avec purificateur d'échappement	8	= la pièce n'est pas stockée com- me pièce détachée
MARKED	= marqué de	9	= unité d'échange (pour informa- tion complémentaire voir le ca- talogue Volvo Système d'Echange)
MCOMBU	= prévu pour montage de système de conditionnement d'air		
METERVARA	= au mètre		
MF	= avec système de ventilation en air frais		
MFL	= avec préchauffage de l'air		
MM	= millimètre		
MO-xxxxx	= jusqu'au moteur No		
MO xxxxx-	= à partir du moteur No		
MRA	= avec canalisation de retour des gaz d'échappement		
MS	= avec servo-direction		
MSTORK	= avec essuie-phare		
MT	= boîte de vitesses manuelle		
MTL	= avec ouverture au toit		
MTRF	= avec ventilateur réglé par ther- mostat		
MV	= avec chauffage		
NF	= ventilateur normal		
NR	= numéro		
NT	= toit normal		
OD	= côte supérieure		
OMKR	= environ No		
S	= fait partie de jeu complet de ré- paration		
SBMR	= ceintures de sécurité à rouleaux		

Sida Page	Grupp Group	Vorwort Abkürzungen		1984-11 PV
4	1b			
A		= Ampere	SE SIDA	= siehe Seite
ABS		= blockierfreie Bremsen	SPEC UTF	= Spezialausführung
ACC		= Zubehör	ST	= Stück
ALT		= wahlweise	STD	= Serienmäßige Ausführung
ANT KUGGAR		= Zähnezahl	STD D	= Standardmessung
B		= Breite	SV	= Transporter
BKH		= mit Querstabilisator hinten	TEMP UTF	= vorübergehende Ausführung
BXL		= Hinterachse	TF	= Tropenlüfter
CAN		= Kanada	TJ	= Stärke
CARB		= Vergasermotor	TUM	= Zoll
CH-xxxxx		= einschl. Fahrgestellnr.	UAC	= ohne Klimaanlage
CH xxxxx-		= ab Fahrgestellnr.	UAR	= ohne Auspuffreiniger
CHTYPE		= Fahrgestelltyp	UCOMBU	= nicht für Klimaanlage vorberei- tet
CODE		= Kode (Bezügekode, Farbkode)	UD	= Untergröße
D		= Außendurchmesser	ULF	= ohne Luftvorwärmung
DET SE SIDA		= Einzelteile s. Seite	URA	= ohne Rückleitung für Abgase
DI		= Innendurchmesser	US	= ohne Servolenkung
DIES		= Diesel	USA	= USA
ERF		= erforderliche Anzahl	USTORK	= ohne Scheinwerferwischer
ERS AV		= ersetzt durch	UTL	= ohne Dachklappe
EXCL		= ausschließlich	"UTV 4,88:1"	= Übersetzungsverhältnis
FKH		= mit vorderem Querstabilisator	UV	= ohne Heizung
H		= rechts	V	= Volt, links
HASY		= asymmetrisches Abblendlicht für Länder mit Rechtsverkehr	VASY	= asymmetrisches Abblendlicht für Länder mit Linksverkehr
HISEL		= elektrisch betätigte Fensterheber	VST	= Linkslenkung
HISMEK		= mechanische Festerheber	VXL	= Getriebe
HST		= Rechtslenkung	VXL AUTO	= Automatisches Getriebe
HT		= erhöhtes Dach	VXL MAN	= Schaltgetriebe
HV		= Kombi	W	= Watt
INCL		= einschließlich	4CYL	= Vierzylinder-Benzinmotor
INJE		= Einspritzmotor (Benzin)	6CYL	= Sechszylinder-Benzinmotor
KAROSS-xxxxx		= bis einschl. Karosserie-Nr.	"BPSR"-kode:	
KAROSS xxxxx-		= ab Karosserie-Nr.	1-6	= geben den Lagerumfang für das Ersatzteil an
KM		= km	7	= beim Volvo Zentrallager C1, C2, nicht vorrätig
KMPL		= komplett	8	= nicht als Ersatzteil lieferbar
L		= Liter, Länge	9	= Austauschereinheit (ausführliche Erläuterungen siehe Volvo-Aus- tauschsystem-Katalog)
MAR		= mit Auspuffreiniger		
MARKED		= gekennzeichnet mit		
MCOMBU		= für Klimaanlage vorbereitet		
METERVARA		= Meterware		
MF		= mit Frischluftanlage		
MLF		= mit Luftvorwärmung		
MM		= mm		
MO-xxxxx		= bis einschl. Motornr.		
MO xxxxx-		= ab Motornr.		
MRA		= mit Rückleitung für Abgase		
MS		= mit Servolenkung		
MSTORK		= mit Scheinwerferwischer		
MT		= Schaltgetriebe		
MTL		= mit Dachklappe		
MTRF		= Lüfter mit Thermostatregelung		
MV		= Mit Heizung		
NF		= Normallüfter		
NR		= Nummer		
NT		= normales Dach		
OD		= Übergröße		
OMKR		= ungefähre Nr		
S		= gehört zur Satzverpackung		
SBMR		= Sicherheitsgurt mit Rollen		
SBUR		= Sicherheitsgurt ohne Rollen		
SE GRUPP		= siehe Gruppe		
SE POS		= siehe Position		

Introducción Abreviaciones		Grupp Group	Sida Page
1984-11 PV		1b	5
A	= amperio	S	= forma parte del empaque por juego
ABS	= frenos antiblocantes	SBMR	= correa de seguridad con rodillos
ACC	= accesorios	SBUR	= correa de seguridad sin rodillos
ALT	= alternativa	SE GRUPP	= véase grupo
ANT KUGGAR	= número de dientes	SE POS	= véase posición
B	= ancho	SE SIDA	= véase pág.
BKH	= con detrás barre de torsión	SPEC UTF	= ejecución especial
BXL	= eje trasero	ST	= cada uno
CAN	= Canada	STD	= versión standard
CARB	= motor de carburador	STD D	= dimensión standard
CH-xxxxx	= hasta el chasis nro	TEMP UTF	= versión provisional
CH xxxxx-	= a partir del chasis nro	TJ	= espesor
CHTYPE	= tipo chasis	TUM	= pulgada
CODE	= código (códigos de tapizado y pintura)	UAC	= sin acondicionamiento de aire
D	= diámetro, exterior	UCOMBU	= no preparado para acondicionamiento de aire
DET SE SIDA	= detalles componentes, véase pág.	UD	= subdimensión
DI	= diámetro, interior	ULF	= sin calefactor de aire
DIES	= diesel	URA	= sin tubo de retorno para los gases de escape
ERF	= cantidad necesaria, longitud necesaria etc	US	= sin servodirección
ERS AV	= reemplazado por	USA	= Estados Unidos de América
EXCL	= exclusive	USTORK	= sin limpia-faros
FKH	= con estabilizador delantero	UTL	= sin techo corredizo
H	= derecha	"UTV 4,88:1"	= relación
HASY	= luz asimétrica para paises con tráfico de circulación a la derecha	UV	= sin calefacción
HISEL	= elevallas de accionamiento eléctrico	V	= volt, izquierdo
HISMEK	= elevalluna de accionamiento mecánico	VASY	= luz asimétrica para paises con tráfico de circulación a la izquierda
HST	= dirección a la derecha	VST	= dirección a la izquierda
HT	= techo elevado	VXL	= caja de cambios
HV	= camioneta rural	VXL AUTO	= caja de cambios automática
INCL	= inclusive	VXL MAN	= caja de cambios manual
INJE	= motor de inyección (gasolina)	W	= watio
KAROSS-xxxxx	= hasta la carrocería nro	4CYL	= motor de gasolina, de 4 cilindros
KAROSS xxxxx-	= a partir de la carrocería nro	6CYL	= motor de gasolina, de 6 cilindros
KM	= kilómetro	"BSPR"-clave:	=
KMPL	= completo	1-6	= indican el grado de almacenabilidad de la pieza
L	= litro, longitud	7	= no existe en los almacenes centrales C1, C2 de Volvo
MAC	= con acondicionamiento de aire	8	= no se mantiene como repuesto
MAR	= con purificador de gases de escape	9	= unidades de cambio (para más información, véase el catálogo Volvo sobre el sistema de cambios)
MARKED	= marcado		
MCOMBU	= preparado para acondicionamiento de aire		
METERVARA	= artículos por metro		
MF	= con sistema aire fresco, de calefacción		
MLF	= con precalentamiento del aire		
MM	= milímetros		
MO-xxxxx	= hasta el motor nro		
MO xxxxx-	= a partir del motor nro		
MRA	= con tubo de retorno para los gases de escape		
MS	= con servodirección		
MSTORK	= con limpia-faros		
MT	= caja de cambios manual		
MTL	= con techo corredizo		
MTRF	= con ventilador termostáticamente regulado		
MV	= con calefactor		
NF	= ventilador standard		
NR	= número		
NT	= techo de altura normal		
OD	= sobredimensión		
OMKR	= alrededor del nro		

Sida Page	Grupp Group	Prefazione Abbreviamenti		1984-11 PV
6	1b			
A		= ampere	SE POS	= vedere posizione
ABS		= freni antibloccanti	SE SIDA	= vedere pagina
ACC		= accessorio	SPEC UTF	= esecuzione speciale
ALT		= alternativa	ST	= pezzo (p)
ANT KUGGAR		= n. di denti	STD	= esecuzione di serie
B		= larghezza	STD D	= misura di serie
BKH		= con barra stabilizzatrice post.	SV	= furgoncino
BXL		= ponte posteriore	TEMP UTF	= esecuzione provvisoria
CAN		= Canada	TF	= ventilatore tropicale
CARB		= motore e carburatore	TJ	= spessore
CH-xxxxx		= fino al telaio n.	TUM	= pollici
CH xxxxx-		= dal telaio n.	UAC	= senza condizionamento aria
CHTYPE		= tipo di telaio	UAR	= senza depuratore gas di scarico
CODE		= codici (per rivestimenti e per colori)	UCOMBU	= non provvisto di condizionamento aria
D		= diametro, estemo	UD	= sottomisura
DET SE SIDA		= dettagli che fanno parte, vedere pag.	ULF	= senza preriscaldamento aria
DI		= diametro, interno	URA	= senza condotto ritorno gas di scarico
DIES		= diesel	US	= senza servosterzo
ERF		= quantità necessaria, Lunghezza necessaria ecc.	USA	= Stati Uniti d'America
ERS AV		= viene sostituito da	USTORK	= senza lava-tergifiari
EXCL		= escluso	UTL	= senza tetto apribile
FKH		= con Barra Antirollio Anteriore	"UTV 4,88:1"	= rapporto di riduzione
H		= destro	UV	= senza preriscaldatore
HASY		= luce destra asimmetrica	V	= volt, sinistra
HISEL		= alzacristalli elettrici	VASY	= luce sinistra asimmetrica
HISMEK		= alzacristalli meccanici	VST	= guida sinistra
HST		= guida a destra	VXL	= scatola cambio
HT		= tetto rialzato	VXL AUTO	= scatola cambio automatica
HV		= vettura Station Wagon	VXL MAN	= scatola cambio manuale
INCL		= incluso	W	= watt
INJE		= motore a iniezione (benzina)	4CYL	= motore a benzina a 4 cilindri
KAROSS-xxxxx		= fino alla carrozzeria n.	6CYL	= motore a benzina a 6 cilindri
KAROSS xxxxx-		= dalla carrozzeria	"BPSR"-codici:	
KM		= km	1-6	= indicare il grado di magazzino dell'articolo
KMPL		= completo	7	= non fa parte delle scorte del magazzino centrale C1, C2 della Volvo
L		= litri, lunghezza	8	= il dettaglio non viene tenuto in magazzino quale pezzo di ricambio
MAC		= con condizionamento aria	9	= unità di sostituzione (rotazione) per informazioni complementari vedere catalogo unità di rotazione Volvo
MAR		= con depuratore gas di scarico		
MARKED		= contrassegnato con		
MCOMBU		= predisposto per condizionamento aria		
METERVARA		= merce a metro lineare		
MF		= con preriscaldamento aria		
MLF		= con impianto aria fresca senza riscaldatore		
MM		= mm		
MO-xxxxx		= fino al motore n.		
MO xxxxx-		= dal motore n.		
MRA		= con condotto di ritorno per gas di scarico		
MS		= con servosterzo		
MSTORK		= con lava-tergifiari		
MT		= scatola cambio manuale		
MTL		= con tetto apribile		
MTRF		= con ventilatore a regolazione termostatica		
MV		= con preriscaldatore		
NF		= ventilatore normale		
NR		= N.		
NT		= tetto normale		
OD		= sovraddimensionato		
OMKR		= intorno al n.		
S		= fa parte della confezione-corredo		
SBMR		= cintura di sicurezza con rulli		
SBUR		= cintura di sicurezza senza rulli		
SE GRUPP		= vedere gruppo		

VOLVO**1-A15**Reservdelskatalog
Parts Catalogue**340 - 360 series**
1980 - 1984

0001

0020
0040
0060
0080
0100
0120
0140
0160
0180
0200
0220
0240
0260
0280
0300
0320
0340
0360
0380
0400
0420
0440
0460
0480
0500
0520
0540
0560
0580
0600
0620
0640
0660
0680
0700
0720
0750
0760
0780
0800

Innehållsförteckning	Inhaltsverzeichnis	Grupp	Sida
Index	Indice	Group	Page
1984-12	Indice del contenuto	2a	1
MOTOR		Sida	Koord.
Motor med monteringsdetaljer B14		2	1-A17
Motor med monteringsdetaljer B19		6	1-A21
ENGINE		Page	Grid
Engine and installation components B14		2	1-A17
Engine and installation components B19		6	1-A21
MOTEUR		Page	Grid
Moteur et détails de montage B14		2	1-A17
Moteur et détails de montage B19		6	1-A21
MOTOR		Seite	Grid
Motor mit einbauteilen B14		2	1-A17
Motor mit einbauteilen B19		6	1-A21
MOTOR		Página	Grid
Motor con piezas de montaje B14		2	1-A17
Motor con piezas de montaje B19		6	1-A21
MOTORE			
Motore con dettagli di montaggio B14		2	1-A17
Motore con dettagli di montaggio B19		6	1-A21

340 - 360 series
1980 - 1984

Reservdelskatalog
Parts Catalogue

1-A17

VOLVO

Sida Page	Grupp Group	Motor med monteringsdetaljer	Engine with installation components	Illustration	0050						
2	2a	B14	B14	17121 1984-12							
Pos. Fig.	Antal/Quantity				Artikel nr Part No	Benämning	Description	Sats Kit	B P S R	Anmärkning Notes	
1	1	-	-	-	3277572-8	Motor.....	Engine.....	5		ERS AV 3287025-5 CH -609999	0020
	1	-	-	-	5001970-2	Motor..... utbytesutförande	Engine..... exchange model	9		(5001702)	0040
	-	-	-	-	3287306-9	Motor.....	Engine.....	5		B14 2E, 3E, 4E	0060
	-	-	-	-	5002097-3	Motor..... utbytesutförande	Engine..... exchange model	9		CH 610000-	0080
	1	-	-	-	3287026-3	Motor.....	Engine.....	5		B14 3S, CH-609999	0100
	1	-	-	-	5001954-6	Motor..... utbytesutförande	Engine..... exchange model	9			0120
	1	-	-	-	3287271-5	Motor.....	Engine.....	5		B14 3S, CH610000-	0140
	1	-	-	-	5002098-1	Motor..... utbytesutförande	Engine..... exchange model	9			0160
	-	-	-	-							0180
2	1	-	-	-		.Cylinderblock.....	.Cylinder block.....			SE SIDA 10, 1-B01	0200
3	1	-	-	-		.Vevrörelse.....	.Crankshaft and..... related parts			SE SIDA 14, 1-B05	0220
	1	-	-	-							0240
4	1	-	-	-		.Kamaxel.....	.Camshaft.....			SE SIDA 20, 1-B11	0260
5	1	-	-	-		.Cylinderlock.....	.Cylinder head.....			SE SIDA 22, 1-B13	0280
6	1	-	-	-		.Smörjsystem.....	.Lubricating system.....			SE SIDA 36, 1-C03	0300
7	1	-	-	-	3287347-3	.Packning.....	.Gasket.....	1		(3277496)	0320
8	1	-	-	-	3277543-9	.Ventilkåpa.....	.Valve casing.....	4		B14 1E, B14 1S- B14 2E, B14 3S, CH -609999	0340
	1	-	-	-	3287200-4	.Ventilkåpa.....	.Valve casing.....	4		B14 2E, 3E, 4E B14 3S, CH 610000- (3277544)	0360
9	1	-	-	-	3287019-8	.Lock.....	.Cap.....	2			0380
10	1	-	-	-	3287421-6	.Packning.....	.Gasket.....	2			0400
11	1	-	-	-	3101036-6	.Packning.....	.Gasket.....	1			0420
12	3	-	-	-	3103843-3	.Mutter.....	.Nut.....	3			0440
13	3	-	-	-	3100746-1	.Bricka.....	.Washer.....	1			0460
14	1	-	-	-	3105430-7	.Transmissionkåpa.....	.Timing gear casing.....	4			0480
15	1	-	-	-	3277758-3	.Oljetätning.....	.Gasket.....	2			0500
16	1	-	-	-	3100737-0	.Packning.....	.Gasket.....	2			0520
17	8	-	-	-	3267246-1	.Skruv.....	.Screw.....	2			0540
18	8	-	-	-	3267151-3	.Bricka.....	.Washer.....	2			0560
19	2	-	-	-	3103817-7	.Mutter.....	.Nut.....	2			0580
20	2	-	-	-	3103838-3	.Bricka.....	.Washer.....	2			0600
21	1	-	-	-		Svänghjul.....	Flywheel.....			SE SIDA 14, 1-B05	0620
22	1	-	-	-		Insugnings- och..... avgasrör	Induction and..... exhaust manifold			SE SIDA 30, 1-B21	0640
23	1	-	-	-	3297885-0	Packning.....	Gasket.....	1		EXCL B14 3E	0660
	1	-	-	-	3284497-5	Packning.....	Gasket.....	1		B14 3E	0680
24	-	-	-	-		Packning.....	Gasket.....			SE GRUPP 2C	0700
25	1	-	-	-	3292280-9	Svänghjulskåpa.....	Flywheel housing.....	4		CVT, CH-810500	0720
	1	-	-	-	3289104-6	Svänghjulskåpa.....	Flywheel housing.....	4		CVT, CH 810501-	0740
	1	-	-	-	3289107-9	Svänghjulskåpa.....	Flywheel housing.....	4		MT	0760
25a	1	-	-	-	3292274-2	.Bussning.....	.Sleeve.....	3		CVT	0780
	1	-	-	-	3293478-8	.Bussning.....	.Sleeve.....	4		MT	0800
26	2	-	-	-	955325-6	Skruv.....	Screw.....	2			0820
27	2	-	-	-	941908-6	Bricka.....	Washer.....	2			0840
28	2	-	-	-	955329-8	Skruv.....	Screw.....	2		M10X90	0860
	2	-	-	-	3293605-6	Skruv.....	Screw.....	2		M10X125	0880
	1	-	-	-	3270398-5	Skruv.....	Screw.....	2		M10X155	0900
29	2	-	-	-	941908-6	Bricka.....	Washer.....	2			0920
29a	2	-	-	-	3101782-5	Hylsa.....	Bushing.....	3			0940
29b	1	-	-	-	955783-6	Mutter.....	Nut.....	2		M10	0960
30	1	-	-	-	3290362-7	Hus.....	Housing.....	5		CVT	0980
	1	-	-	-	3294563-6	Hus.....	Housing.....	4		MT	1000

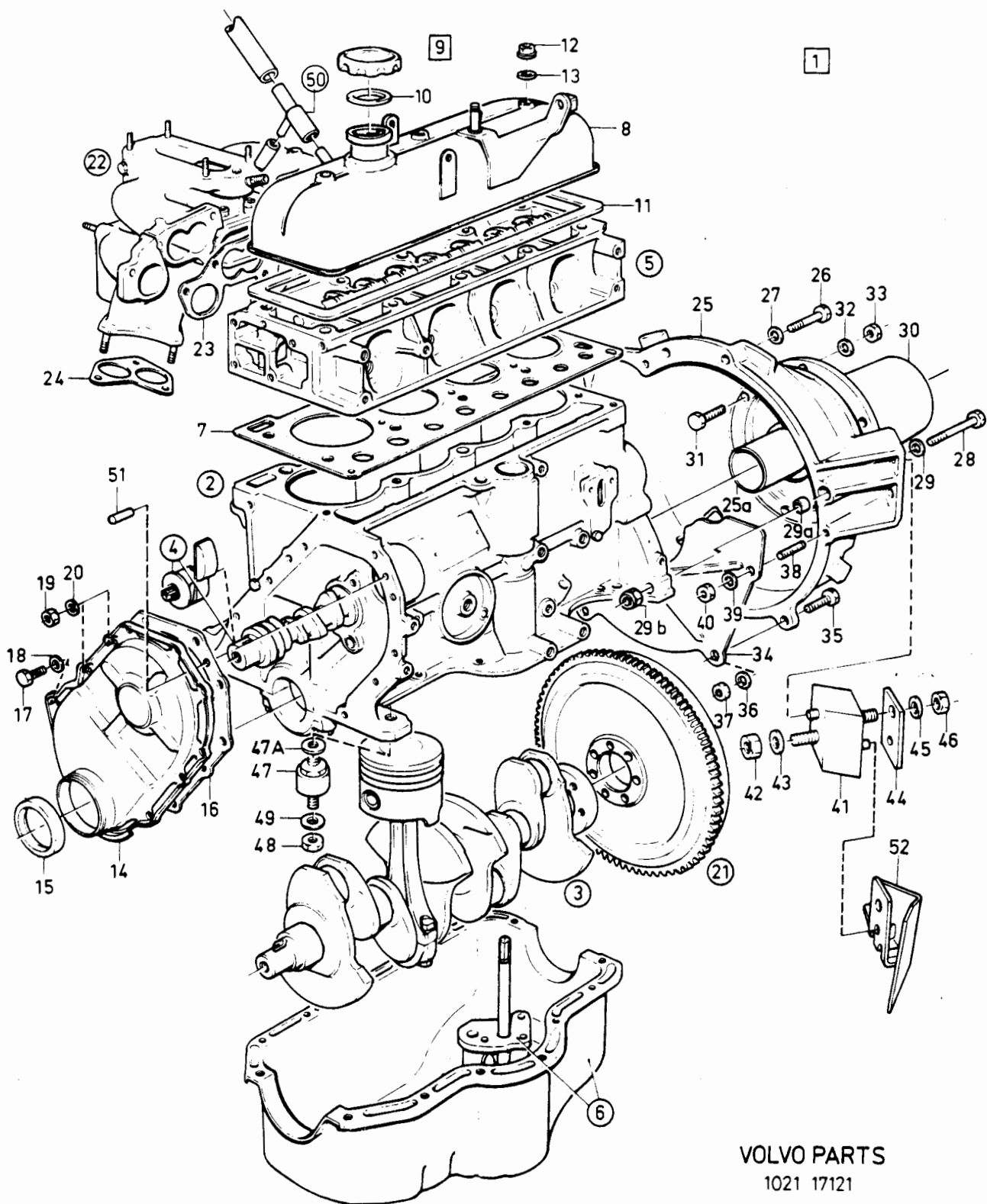

VOLVO PARTS
1021 17121

340 - 360 series
1980 - 1984

Reservdelskatalog
Parts Catalogue

1-A19

VOLVO

Sida Page	Grupp Group	Motor med monteringsdetaljer	Engine with installation components	Illustration 17121 1984-12	0050						
4	2a	B14	B14								
Pos. Fig.	Antal/Quantity				Artikel nr Part No	Benämning	Description	Sats Kit	B P S R	Anmärkning Notes	
31	3	-	-	-	940142-3	Skruv.....	Screw.....	2	2	CVT	1180
	5	-	-	-	940142-3	Skruv.....	Screw.....	2	2	MT	1185
32	3	-	-	-	941907-8	Bricka.....	Washer.....	2	2		1200
33	3	-	-	-	955782-8	Mutter.....	Nut.....	2	2		1220
34	1	-	-	-	3104302-9	Täckplåt.....	Cover plate.....	3	3		1240
35	2	-	-	-	955295-1	Skruv.....	Screw.....	2	2		1260
36	2	-	-	-	941907-8	Bricka.....	Washer.....	2	2		1280
37	2	-	-	-	955782-8	Mutter.....	Nut.....	2	2		1300
38	2	-	-	-	3103835-9	Pinnskruv.....	Stud.....	2	2		1320
39	2	-	-	-	941907-8	Bricka.....	Washer.....	2	2		1340
40	2	-	-	-	955782-8	Mutter.....	Nut.....	2	2		1360
41	2	-	-	-	3100791-7	Gummikudde.....	Rubber cushion.....	2	2	3210489-6	1380
42	2	-	-	-	963915-4	Mutter.....	Nut.....	2	2		1400
43	2	-	-	-	941908-6	Bricka.....	Washer.....	2	2		1420
44	2	-	-	-	3291494-7	Låsplatta.....	Lock plate.....	2	2		1440
45	2	-	-	-	3103892-0	Bricka.....	Washer.....	2	2		1460
46	2	-	-	-	963915-4	Mutter.....	Nut.....	2	2	CH -910265	1480
	2	-	-	-	945409-1	Mutter.....	Nut.....	2	2	CH 910266-	1485
47	2	-	-	-	3100518-4	Gummikudde.....	Rubber cushion.....	2	2	CH -910265	1500
	2	-	-	-	3205651-7	Gummikudde.....	Rubber cushion.....	2	2	CH 910266-	1510
47a	2	-	-	-	3293031-5	Bricka.....	Washer.....	2	2	MT	1520
48	2	-	-	-	963915-4	Mutter.....	Nut.....	2	2		1540
49	2	-	-	-	955922-0	Bricka.....	Washer.....	2	2		1560
50	1	-	-	-		Vevhusventilation.....	Crankcase ventilation.....			SE GRUPP 2C	1580
51	2	-	-	-	3287349-9	Pinne.....	Pin.....	2	2		1585
52	1	-	-	-	3203668-3	Värmeskydd.....	Heat shield.....	3	3	CH 810501-	1586
	1	-	-	-	3267492-1	Packningssats.....	Gasket kit.....	2	2		1600
	1	-	-	-	3267493-9	Packningssats.....	Gasket kit.....	2	2		1620
	1	-	-	-	3267783-3	Packningssats.....	Gasket kit.....	1	1		1640

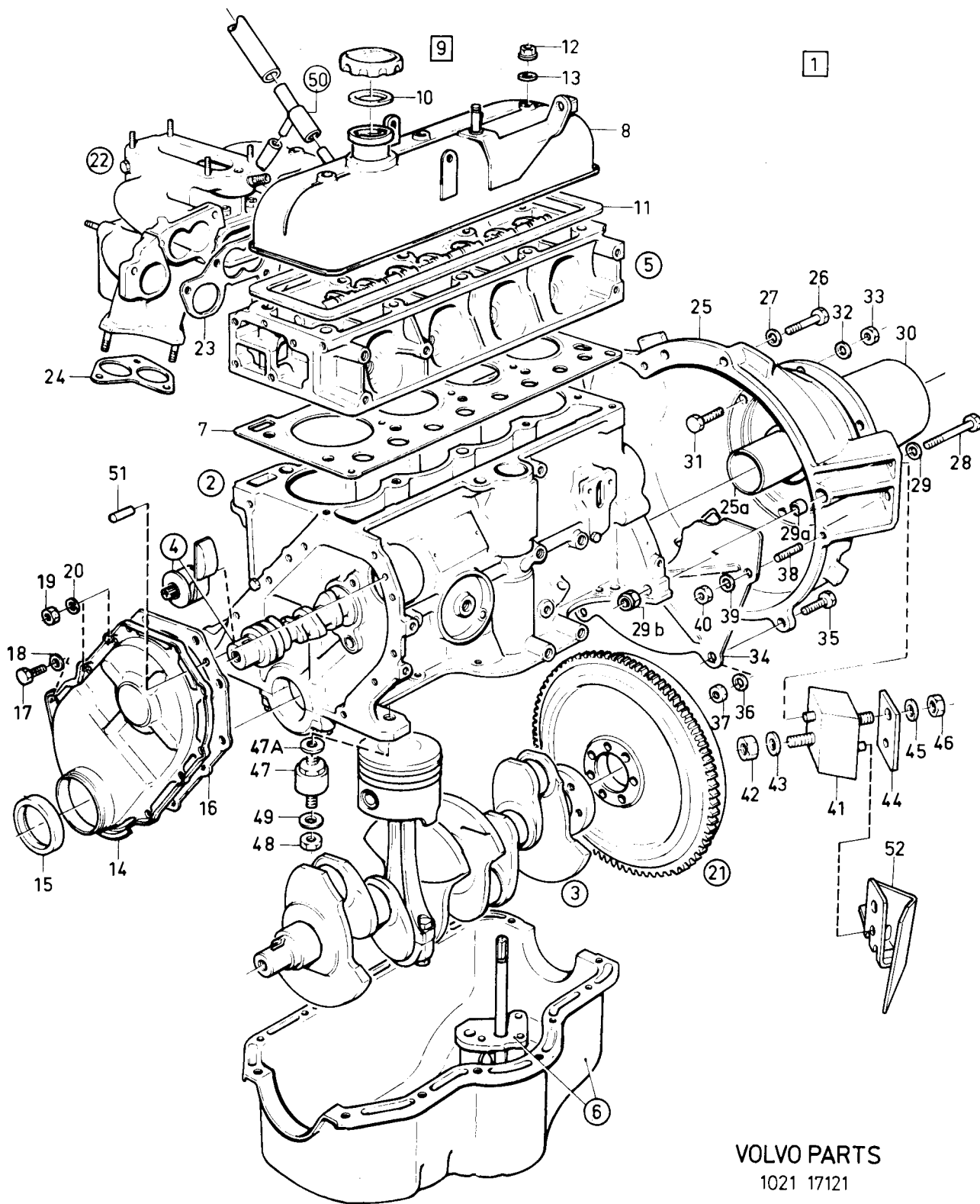

VOLVO PARTS
1021 17121

340 - 360 series
1980 - 1984

Reservdelskatalog
Parts Catalogue

1-A21

VOLVO

Sida Page	Grupp Group	Motor med monteringsdetaljer B19			Engine with installation components B19			Illustration 17451 1984-12	0075		
6	2a										
Pos. Fig.	Antal/Quantity				Artikel nr Part No	Benämning	Description	Sats Kit	B P S R	Anmärkning Notes	
1	1	-	-	-	1317494-1	Cylinderblock, kmpl	Cylinder block, cpl	5	CH -709999		0020
	1	-	-	-	1277597-9	Cylinderblock	Cylinder block, cpl	5	CH 710000-		0040
2	1	-	-	-		.Cylinderblock	.Cylinder block		SE SIDA 12, 1-B03		0060
3	1	-	-	-		.Vevrörelse	.Crankshaft		SE SIDA 16, 1-B07		0080
4	1	-	-	-	463581-9	.Mellanaxel	.Intermediate shaft	3			0100
5	1	-	-	-	949433-7	..Pinne	..Pin	2			0120
6	1	-	-	-		.Bussning	.Bushing		SE SIDA 12, 1-B03		0140
7	2	-	-	-		.Bussning	.Bushing		SE SIDA 12, 1-B03		0160
8	1	-	-	-		.Remtransmission	.Belt		SE SIDA 28, 1-B19		0180
9	1	-	-	-		.Smörjsystem	.Lubrication system	2	SE SIDA 38, 1-C05		0200
	-	-	-	-							0220
10	3	-	-	-	961652-5	Pinne	Pin	2			0240
11	1	-	-	-	3294726-9	Kåpa	Cover	3			0260
12	2	-	-	-	3296092-4	Bussning	Bushing	3			0280
13	2	-	-	-	955279-5	Skruv	Screw	2			0300
14	1	-	-	-	1219322-3	Kuggremhjul	Pulley	3			0320
15	1	-	-	-	955322-3	Skruv	Screw	2			0340
16	1	-	-	-	463580-1	Bricka	Washer	2			0360
17	1	-	-	-	3289136-8	Svänghjulskåpa	Flywheel casing	4	(3281954)		0380
17a	1	-	-	-	3293903-5	.Bussning	.Bushing	3			0400
18	1	-	-	-	3296064-3	Plåt	Plate	3			0420
19	4	-	-	-	955319-9	Skruv	Screw	2			0440
20	4	-	-	-	941908-6	Fjäderbricka	Spring washer	2			0460
21	1	-	-	-		Cylinderhuvud	Cylinder head		SE SIDA 24, 1-B15		0480
22	1	-	-	-	463412-7	Packning	Gasket	S 1			0500
23	10	-	-	-	1306341-7	Skruv	Screw	2			0520
24	1	-	-	-	3285453-1	Ventilkåpa	Valve casing	3	(3296526)		0540
25	1	-	-	-	463999-3	Packning	Gasket	S 1			0560
26	1	-	-	-	463416-8	Tätning	Seal	S 1			0580
27	10	-	-	-	941906-0	Fjäderbricka	Spring washer	2			0600
28	10	-	-	-	948685-3	Mutter	Nut	2			0620
29	1	-	-	-	420292-5	Oljepåfyllningslock	Oil filler cap	2			0640
30	1	-	-	-	940096-1	Packning	Gasket	S 2			0660
31	-	-	-	-		Insugningsrör, B19A	Induct. manifold, B19A		SE SIDA 32, 1-B23		0680
	-	-	-	-		Insugningsrör, B19E	Induct. manifold, B19E		SE SIDA 34, 1-C01		0700
32	1	-	-	-	1266796-0	Packning	Gasket	S 1			0720
33	6	-	-	-	955894-1	Bricka	Washer	2			0740
34	8	-	-	-	955782-8	Mutter	Nut	2			0760
35	1	-	-	-		Avgasrör	Exhaust manifold		SE SIDA 32, 1-B23		0780
36	4	-	-	-	463846-6	Packning	Gasket	S 1			0800
37	8	-	-	-		Pinnskruv	Stud		SE SIDA 24, 1-B15		0820
38	7	-	-	-	949362-8	Bricka	Washer	2			0840
39	8	-	-	-	946036-1	Mutter	Nut	2			0860
40	1	-	-	-	3297079-0	Motorfäste, V	Engine anchorage, L	3	CH -810500		0880
	1	-	-	-	3296861-2	Motorfäste, H	Engine anchorage, R	3	CH -810500		0900
	-	-	-	-	3204179-0	Motorfäste, V	Engine anchorage, L	3	CH 810501-		0920
	-	-	-	-	3204180-8	Motorfäste, H	Engine anchorage, R	3	CH 810501-		0940
41	1	-	-	-	1306536-2	Skruv	Screw	2	L 30MM		0960
	3	-	-	-	1306540-4	Skruv	Screw	2	L 60MM		0980
	3	-	-	-	1306538-8	Skruv	Screw	2	L 40MM		1000
42	2	-	-	-	3296249-0	Gummikudde	Rubber cushion	3			1020
43	4	-	-	-	961161-7	Bricka	Washer	1	CH-810500		1040
	4	-	-	-	3120136-1	Bricka	Washer	2	CH 810501-		1060
44	4	-	-	-	963922-0	Mutter	Nut	2	CH-810500		1080
	4	-	-	-	946034-6	Mutter	Nut	4	CH 810501-		1100
45	1	-	-	-	3281051-7	Konsol, V	Bracket, L	3			1120
	1	-	-	-	3281052-5	Konsol, H	Bracket, R	3			1140
46	8	-	-	-	3293080-2	Skruv	Screw	2			1160
47	8	-	-	-	946034-6	Mutter	Nut	4			1180
48	1	-	-	-	463850-8	Lyftögla, bakre, V	Lifting unit, rear, L	5			1200
	1	-	-	-	463849-0	Lyftögla, främre, V	Lifting unit front, L	5			1220
	1	-	-	-	463848-2	Lyftögla, H	Lifting unit, R	5			1240
49	ERF	-	-	-	956014-5	Gänginsats	Thread insert	2	M6X1,0, L 9MM		1260

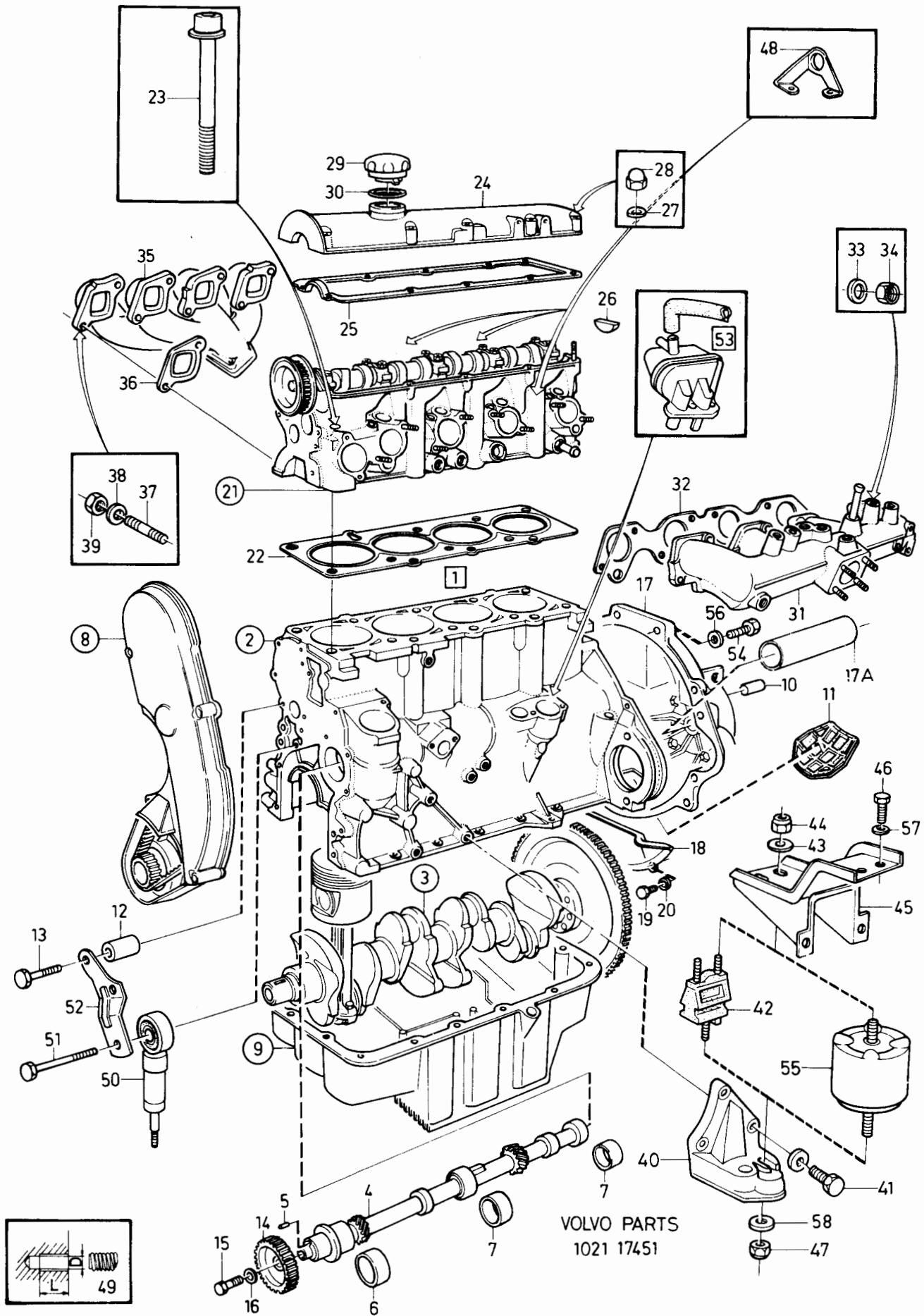

340 - 360 series
1980 - 1984

Reservdelskatalog
Parts Catalogue

1-A23

VOLVO

Sida Page	Grupp Group	Motor med monteringsdetaljer B19				Engine with installation components B19				Illustration 17451 1984-12	0075
8	2a										
Pos. Fig.	Antal/Quantity				Artikel nr Part No	Benämning	Description	Sats Kit	B P S R	Anmärkning Notes	
	ERF	-	-	-	956018-6	Gänginsats	Thread insert	2		M8X1,25, L 12MM	1280
	ERF	-	-	-	956022-8	Gänginsats	Thread insert	2		M10X1,5, L 15MM	1300
	ERF	-	-	-	948094-8	Gänginsats	Thread insert	2		M12X1,5, L 12MM	1320
	ERF	-	-	-	948756-2	Gänginsats	Thread insert	2		M14X1,25, L 14,4MM	1340
	ERF	-	-	-	948028-6	Gänginsats	Thread insert	2		M14X1,5, L 12MM	1360
	ERF	-	-	-	948755-4	Gänginsats	Thread insert	2		5/8X18UNF, L 8MM	1380
	1	-	-	-	275580-9	Tilläggsats	Complimentary kit	2			1400
						helrenovering	engine reconditidning				1420
	1	-	-	-	275719-3	Packningssats, in-	Gasket kit,	1			1440
						sugnings-ochavgasrör	manifolds				1460
	1	-	-	-	275578-3	Tilläggsats,	Complimentary kit,	2			1480
						sotning	decarbonizing				15
50	1	-	-	-	3296093-2	Stötdämpare	Shock absorber	3			1520
51	1	-	-	-	955304-1	Skruv	Screw	2			1540
52	1	-	-	-	3296094-0	Konsol	Bracket	3			1560
53	1	-	-	-		Vevhusventilation	Crankcase ventilation			SE GRUPP 2C	1580
54	4	-	-	-	955342-1	Skruv	Screw	2		M12X40	1600
	2	-	-	-	955351-2	Skruv	Screw	2		M12X90	16
55	2	-	-	-	3286524-8	Hydr. gummikudde	Hydr. rubber cushion	2			1640
56	4	-	-	-	955897-4	Bricka	Washer	2			1660
57	4	-	-	-	961161-7	Bricka	Washer	1			1680
58	8	-	-	-	906829-7	Bricka	Washer	2			1700
	1	-	-	-	5002780-4	Motor,	Engine,	5		B19A, EUROPE	1720
						utbytesutförande	exchange model				1740
	1	-	-	-	5001944-7	Motor,	Engine,			B19A, SWEDEN	1760
						utbytesutförande	exchange model				1780
	1	-	-	-	5002709-3	Motor,	Engine,	5		B19E, EUROPE	1800
						utbytesutförande	exchange model				1820
	1	-	-	-	5002708-5	Motor,	Engine,	5		B19E, SWEDEN	1840
						utbytesutförande	exchange model				1860

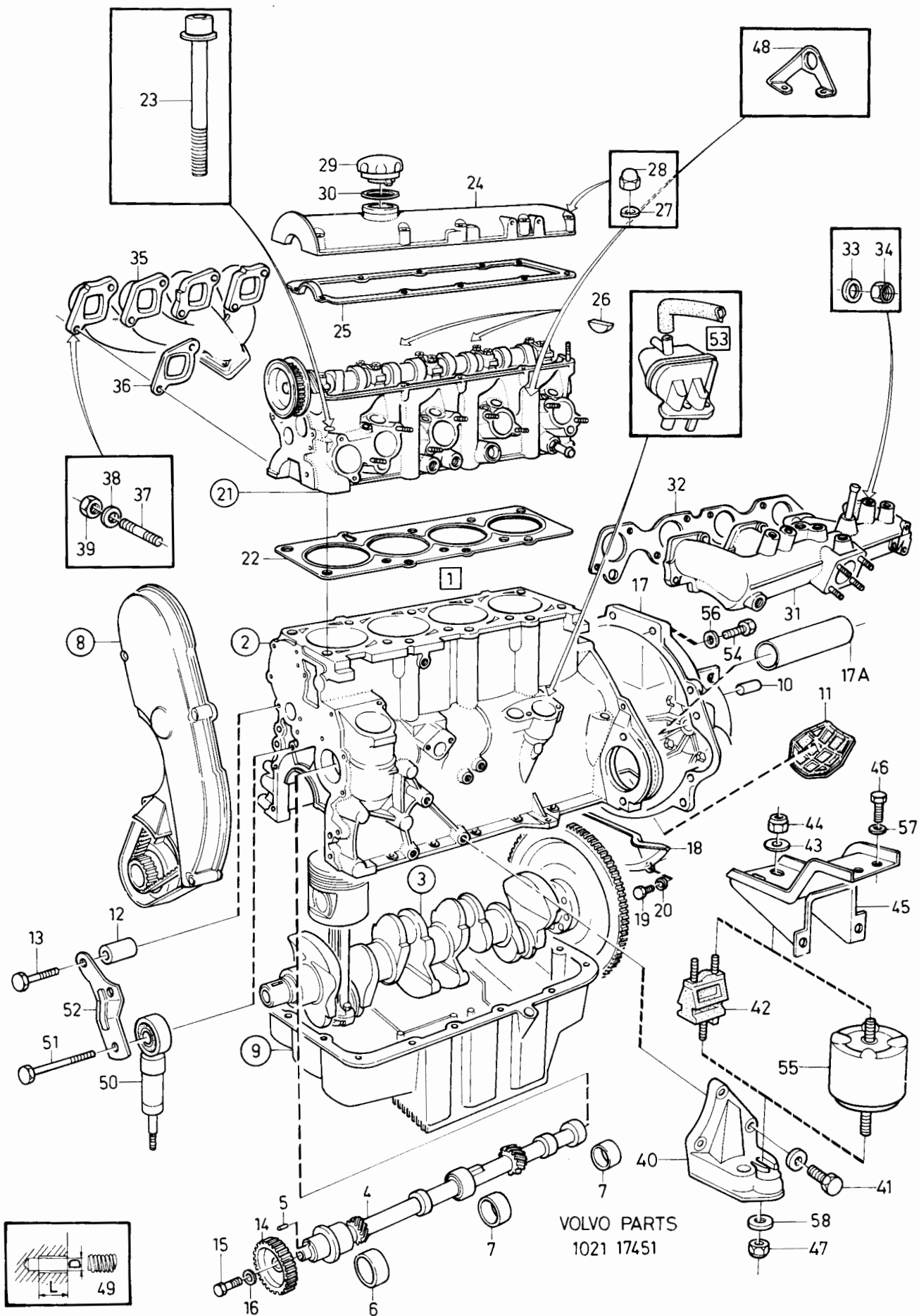

340 - 360 series
1980 - 1984

Reservdelskatalog
Parts Catalogue

1-B01

VOLVO

Sida Page	Grupp Group	Cylinderblock B14			Cylinder block B14			Illustration 17057 1984-12	0100		
10	2a										
Pos. Fig.	Antal/Quantity				Artikel nr Part No	Benämning	Description	Sats Kit	B P S R	Anmärkning Notes	
1	1	-	-	-	3267434-3	Cylinderblock..... med ramlageröverfall	Cylinder block..... with main bearing caps	5			0020 0040 0060
2	10	-	-	-	3267242-0	.Skruv.....	.Screw.....	2			0080
3	10	-	-	-	3103836-7	.Bricka.....	.Washer.....	2			0100
4	10	-	-	-	3101782-5	.Bussning.....	.Bushing.....	3			0120
5	2	-	-	-	3267243-8	.Pinnskruv.....	.Stud.....	2			0140
6	1	-	-	-	3105256-6	.Pinnskruv.....	.Stud.....	6			0160
7	1	-	-	-	942061-3	.Pinnskruv.....	.Stud.....			(3267264)	0180
8	1	-	-	-	3102858-2	.Plugg.....	.Plug.....	2			0200
9	1	-	-	-	3102857-4	Plugg.....	Plug.....	2			0220
10	1	-	-	-	3101782-5	Bussning.....	Bushing.....	3			02
11	2	-	-	-	3101782-5	Bussning.....	Bushing.....	3			0260
12	1	-	-	-	3102863-2	Bussning.....	Bushing.....	2			0280
13	1	-	-	-	463902-7	Tättningsbricka.....	Seal washer.....	2		(3102859)	0300
14	1	-	-	-	3105586-6	Plugg.....	Plug.....				0320
15	1	-	-	-	3102857-4	Plugg.....	Plug.....	2			0330
16	1	-	-	-	3267244-6	Tätning.....	Seal.....	2			03
17	1	-	-	-	3287274-9	Plugg.....	Plug.....	3		M 14X1,5 MM	0360

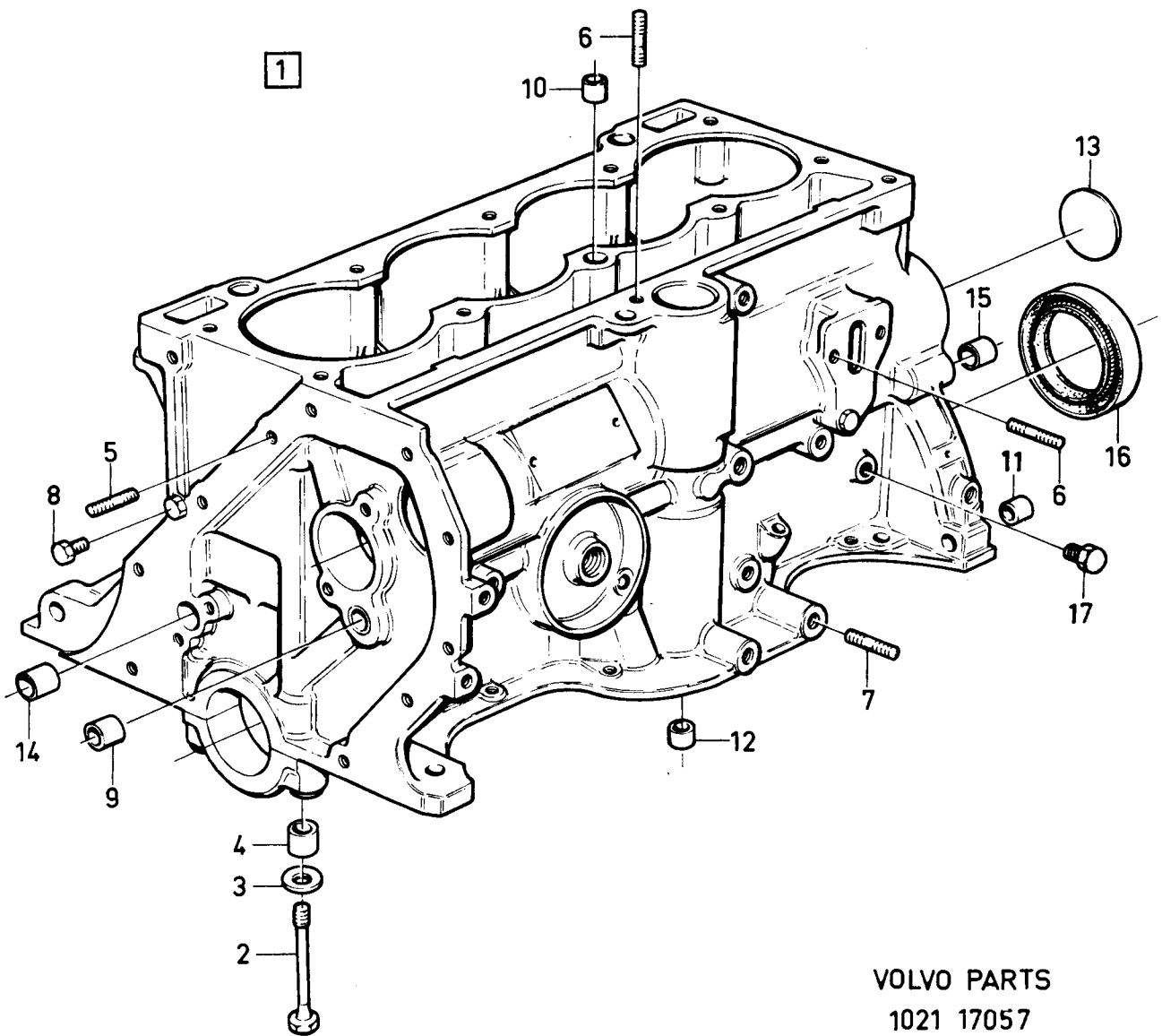

340 - 360 series
1980 - 1984

Reservdelskatalog
Parts Catalogue

1-B03

VOLVO

Sida Page	Grupp Group	Cylinderblock B19	Cylinder block B19	Illustration 25096 1984-12	0125						
12	2a										
Pos. Fig.	Antal/Quantity				Artikel nr Part No	Benämning	Description	Sats Kit	B P S R	Anmärkning Notes	
1	1	-	-	-	1306388-8	Cylinderblock.....	Cylinder block	5			0020
2	5	-	-	-		.LageröverfallBearing cap	8			0040
3	10	-	-	-	945799-5	.SkruvScrew	2			0060
4	1	-	-	-	463360-8	.BussningBushing	2			0080
5	2	-	-	-	463361-6	.BussningBushing	2			0100
6	1	-	-	-	463362-4	.BussningBushing	2			0120
7	4	-	-	-	463904-3	.ExpansionspluggExpander plug	2			0140
8	1	-	-	-	952076-8	.ProppPlug	2			0160
9	1	-	-	-	947894-2	.AvtappningskranDrain cock	2			0180
10	2	-	-	-	924055-7	.SkruvScrew	2			0200
11	1	-	-	-	463905-0	.ExpansionspluggExpander plug	2			0220
12	3	-	-	-	952075-0	.ProppPlug	2			0240
13	2	-	-	-	19730-1	.PinnePin	2			0260
14	2	-	-	-	950562-9	.PinnePin	2			0280
15	1	-	-	-	950542-1	.PinnePin	2			0300
16	1	-	-	-	950586-8	.PinnePin	2			0320
17	2	-	-	-	415311-0	.StyrhylsaLocating sleeve	2			0340
18	1	-	-	-	952075-0	.ProppPlug	2			0350

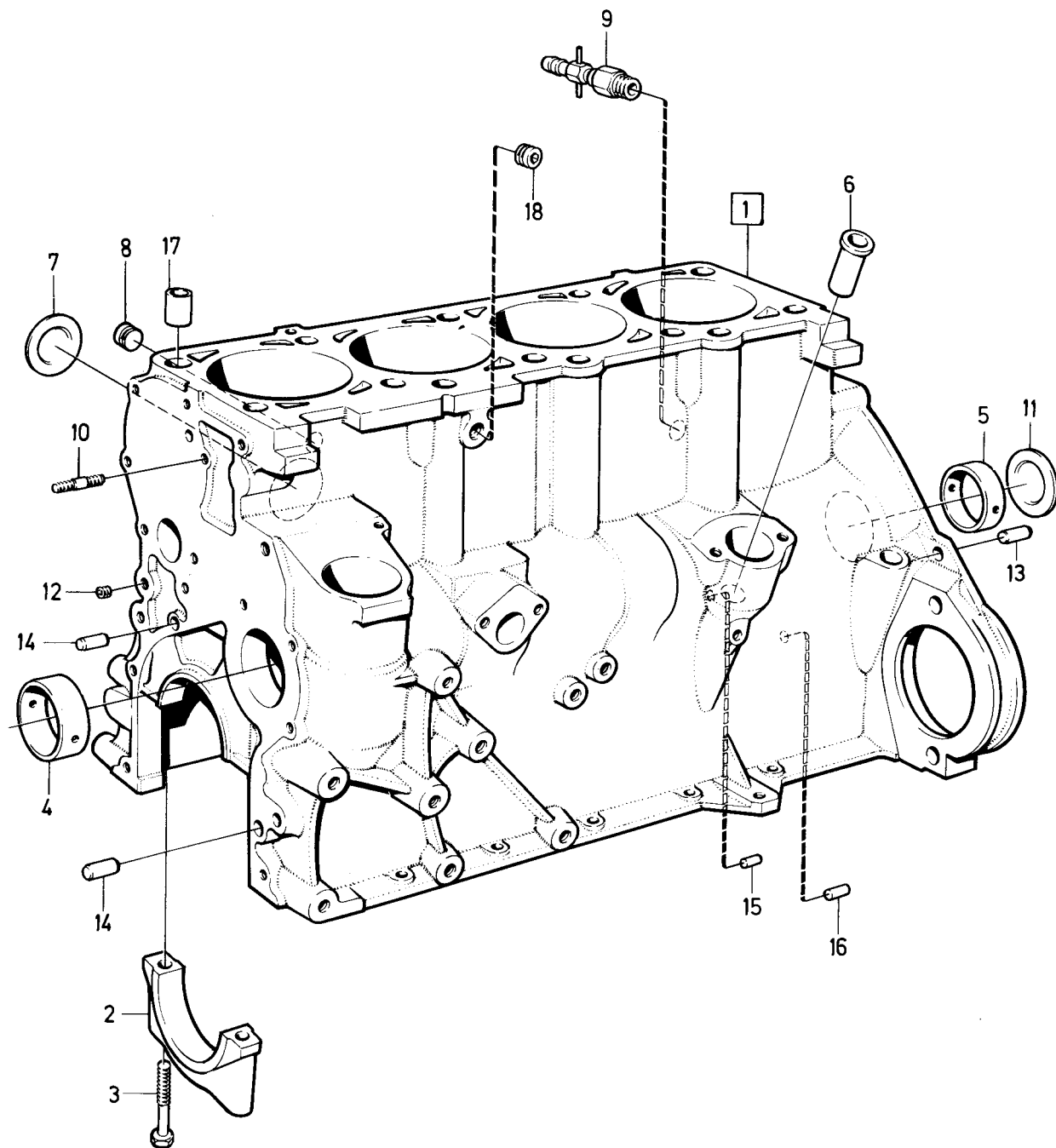

VOLVO PARTS
1 021 25096
(101:2)

340 - 360 series
1980 - 1984

Reservdelskatalog
Parts Catalogue

1-B05

VOLVO

Sida Page	Grupp Group	Vevrörelse B14	Crankshaft and related parts B14				Illustration 16775 1984-12	0150			
14	2a										
Pos. Fig.	Antal/Quantity				Artikel nr Part No	Benämning	Description	Sats Kit	B P S R	Anmärkning Notes	
1	4	-	-	-	3277692-4	Cylinderfodersats	Cylinder liner kit		3		0020
2	4	-	-	-		.CylinderfoderCylinder liner	S			0040
3	4	-	-	-		.KolvPiston	S			0060
4	4	-	-	-		.KolvbultGudgeon pin	S			0080
5	4	-	-	-	3267265-1	.TätningsringJoint	S	2		0100
6	4	-	-	-	275322-6	Kolvringsats	Piston ring kit		2		0120
7	4	-	-	-		.KompressionsringCompression ring	S			0140
8	4	-	-	-		.KompressionsringCompression ring	S			0160
9	4	-	-	-		.OljeringOil ring	S			0180
10	1	-	-	-	3267348-5	Vevstakssats	Connection rod kit		3		0200
11	4	-	-	-	3267224-8	..VevstakeConnection rod				022
12	8	-	-	-	3267222-2	..SkruvScrew		2		0240
13	8	-	-	-	3277419-2	..MutterNut		2		0260
14	1	-	-	-	3104578-4	Vevlagersats	Big end bearing kit		2	DI 44 MM	0280
	1	-	-	-	3104579-2	Vevlagersats	Big end bearing kit		5	DI 43,75MM	0300
15	8	-	-	-		.VevlagerBig end bearing	S			0320
16	1	-	-	-	3277377-2	Vevaxel	Crankshaft		5		034
17	1	-	-	-	3277688-2	Ramlagersats	Main bearing kit		2	DI 54,80MM, (3267432)	0360
	1	-	-	-	3267433-5	Ramlagersats	Main bearing kit		2	DI 54,55MM	0380
18	10	-	-	-		.RamlagerMain bearing	S			0400
19	2	-	-	-	3267430-1	Tryckbricka	Thrust washer		2	TJ 2,80MM	0420
	2	-	-	-	3267431-9	Tryckbricka	Thrust washer		2	TJ 2,95MM	0440
20	1	-	-	-	3102855-8	Kil	Key		3		0460
21	1	-	-	-	3104360-7	Drev	Gear		3		0480
22	1	-	-	-	3277434-1	Remskiva	Pulley		3	CH -609999	0500
	1	-	-	-	3284286-6	Remskiva	Pulley		3	CH 610000-	0510
23	1	-	-	-	3287508-0	Nav	Hub		3	(3277437)	0520
24	1	-	-	-	3277421-8	Bricka	Washer		2		0540
25	1	-	-	-	3277422-6	Skruv	Screw		2		0560
26	1	-	-	-	3292323-7	Svänghjul	Flywheel		4	CVT, CH-810500	0580
	1	-	-	-	3202283-2	Svänghjul	Flywheel		4	CVT, CH 810501-	0585
	1	-	-	-	3280211-8	Svänghjul	Flywheel		4	MT, B14 2E, CH -616449	0600
										MT, B14 3S, CH -616449	0603
										MT, B14 3E, CH -616630	0606
										MT, B142E, B143S, M45R	0610
										CH 616450-810500	0611
										MT, B143E	0612
										CH 616631-810500	061
	1	-	-	-	3280211-8	Svänghjul	Flywheel		4	MT, M47R, CH-810500	0615
	1	-	-	-	3202263-4	Svänghjul	Flywheel		4	MT, CH 810501-	0618
27	1	-	-	-	3101032-5	.KuggkransStarter ring gear		4		0620
28	3	-	-	-	3292396-3	.PinnePin		2	CVT	0640
	3	-	-	-	3292396-3	.PinnePin		2	MT	0660
29	7	-	-	-	3293189-1	Skruv	Screw		2		068

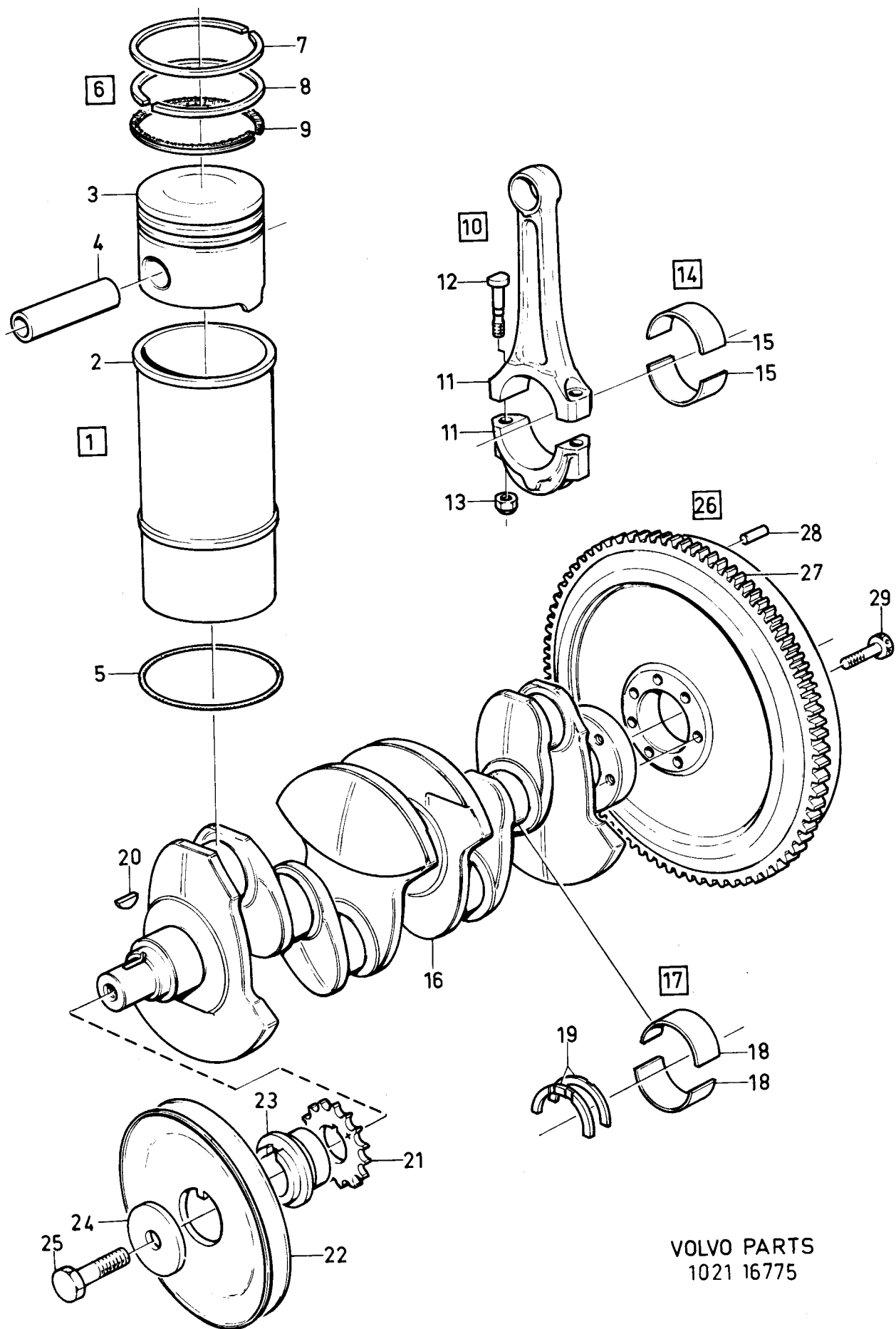

VOLVO PARTS
1021 16775

340 - 360 series
1980 - 1984

Reservdelskatalog
Parts Catalogue

1-B07

VOLVO

Sida Page	Grupp Group	Vevrörelse B19	Crankshaft and related parts B19		Illustration 16700 1984-12	0175					
16	2a										
Pos. Fig.	Antal/Quantity				Artikel nr Part No	Benämning	Description	Sats Kit	B P S R	Anmärkning Notes	
1	4	-	-	-	272048-0	Kolvsats	Piston kit	2	1) STD MÄRKT D SWEDEN 4) 91/93 OCTANE	0020 0040 0060	
	4	-	-	-	272060-5	Kolvsats	Piston kit	2	2) STD MÄRKT D EUROPE	0080 0100	
	4	-	-	-	272049-8	Kolvsats	Piston kit	2	3) STD MÄRKT D 1) STD MÄRKT G SWEDEN	0120 0140 0160	
	4	-	-	-	272061-3	Kolvsats	Piston kit	2	4) 91/93 OCTANE 2) STD MÄRKT G EUROPE	0180 0200 02	
	4	-	-	-	272082-9	Kolvsats	Piston kit	2	3) STD MÄRKT G	0240	
	4	-	-	-	272050-6	Kolvsats	Piston kit	4	1) ÖD 0,381 MM SWEDEN	0260 0280	
	4	-	-	-	272062-1	kolvsats	piston kit	4	2) ÖD 0,381MM 4) 91/93 OCTANE EUROPE	0300 0320 03	
	4	-	-	-	272083-7	Kolvsats	Piston kit	2	3) ÖD 0,38MM	0360	
	4	-	-	-	272051-4	Kolvsats	Piston kit	5	1) ÖD 0,762 MM SWEDEN	0380 0400	
	4	-	-	-	272063-9	Kolvsats	Piston kit	5	4) 91/93 OCTANE 2) ÖD 0,762MM EUROPE	0420 0440 0460	
	4	-	-	-	272084-5	Kolvsats	Piston kit	2	3) ÖD 0,76MM	0480	
2	4	-	-	-		.Kolvsats	.Piston	S 8		0500	
3	4	-	-	-	463096-8	.Kolvbult	.Gudgeon pin	S 4	STD	0520	
	4	-	-	-	463534-8	.Kolvbult	.Gudgeon pin	4	ÖD 0,050 MM	0540	
4	8	-	-	-	1276511-1	.Låsring	.Circlip	S 2		0560	
5	4	-	-	-	275344-0	.Kolvringsats	.Piston ring set	2	STD	0580	
	4	-	-	-	275345-7	.Kolvringsats	.Piston ring set	4	ÖD 0,381 MM	0600	
	4	-	-	-	275346-5	.Kolvringsats	.Piston ring set	5	ÖD 0,762 MM	0620	
6	4	-	-	-		.Kompressionsring	.Compression ring	S 8		0640	
7	4	-	-	-		.Kompressions	.Compression ring	S 8		0660	
8	4	-	-	-		.Oljering	.Oil scraper ring	S 8		0680	
9	4	-	-	-	1219237-3	Vevstake	Connecting rod	3		0700	
10	4	-	-	-	463092-7	.Bussning	.Bushing	2	STD	0720	
	4	-	-	-	463535-5	.Bussning	.Bushing	2	ÖD 0,4 MM	0740	
11	8	-	-	-	463090-1	.Skruv	.Screw	2		07	
12	8	-	-	-	463643-7	.Mutter	.Nut	2		0780	
13	1	-	-	-	271063-0	Vevlagersats	Big end bearing kit	2	STD	0800	
	1	-	-	-	271064-8	Vevlagersats	Big end bearing kit	5	UD 0,254 MM	0820	
	1	-	-	-	271065-5	Vevlagersats	Big end bearing kit	5	UD 0,508 MM	0840	
	4	-	-	-		.Lagerskål, övre	.Bearing shell, upper	S 8		0860	
	4	-	-	-		.Lagerskål, undre	.Bearing shell, lower	S 8		08	
14	1	-	-	-	1266923-0	Vevaxel	Crankshaft	5	B19A	0900	
	1	-	-	-	1306441-5	Vevaxel	Crankshaft	5	B19E	0920	
15	1	-	-	-	271214-9	Ramlagersats	Main bearing kit	2	STD	0940	
	1	-	-	-	271215-6	Ramlagersats	Main bearing kit	5	UD 0,254 MM	0960	
	1	-	-	-	271216-4	Ramlagersats	Main bearing kit	5	UD 0,508 MM	0980	
	5	-	-	-		.Lagerskål, övre	.Bearing shell, upper	S 8		1000	
	5	-	-	-		.Lagerskål, undre	.Bearing shell, lower	S 8		1020	
16	1	-	-	-	910122-1	Kil	Key	2		1040	
17	2	-	-	-	463376-4	Styrplåt	Locating plate	3		1060	
18	1	-	-	-	463575-1	Kuggremhjul	Pulley	3		1080	
19	1	-	-	-	1276151-6	Nav	Hub	3		1100	
20	1	-	-	-	963296-9	Skruv	Screw	2		1120	
21	1	-	-	-	1219148-2	Remskiva	Pulley	3		1140	

1. CH-709999, B19A (498982)
2. CH-709999, B19A (499552)
3. CH710000-, B19A (498982, 499552), B19E (499554, 499556)
4. CH 810501-, B19A (499902)

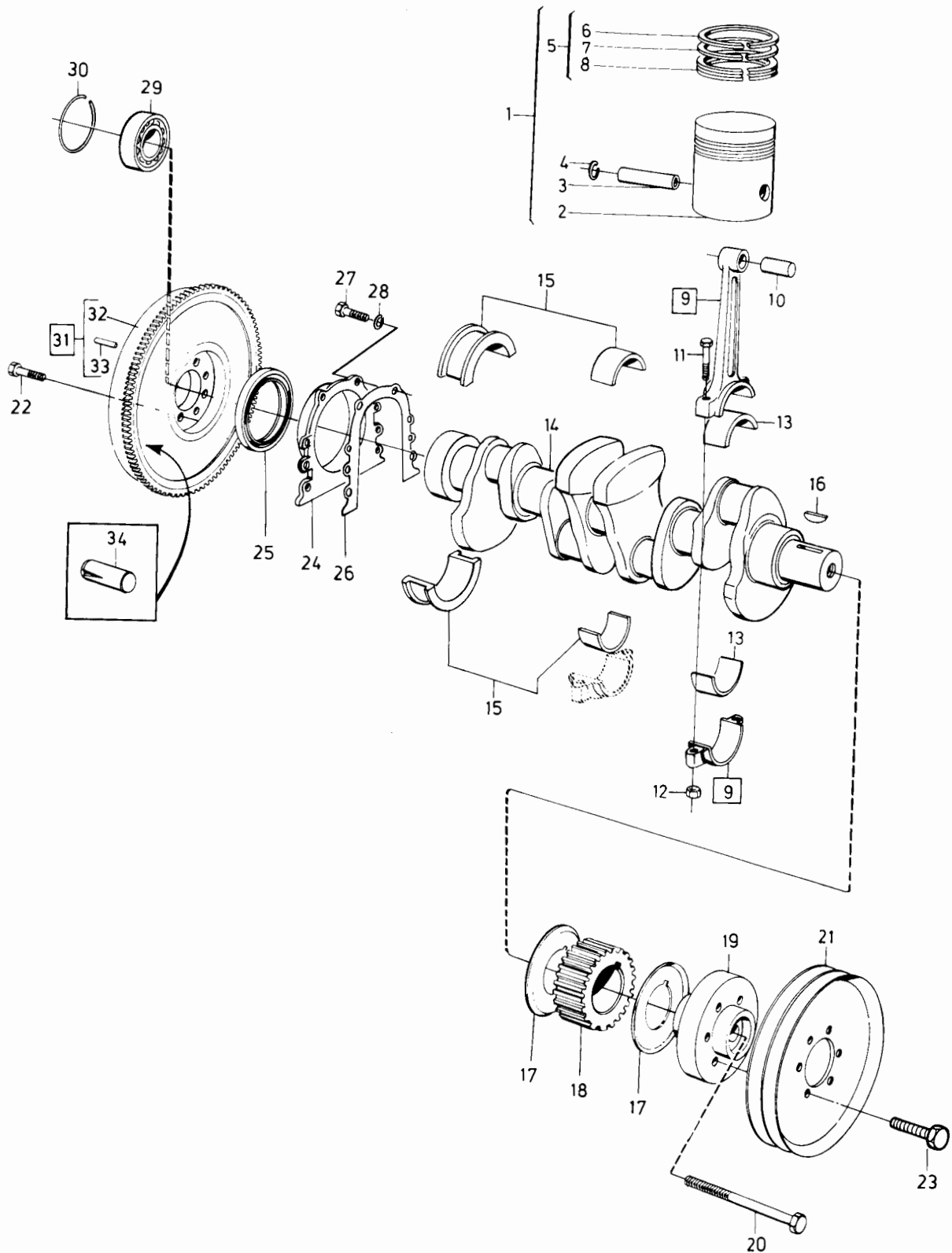

VOLVO PARTS
1021 16700

340 - 360 series
1980 - 1984

Reservdelskatalog
Parts Catalogue

1-B09

VOLVO

Sida Page	Grupp Group	Vevrörelse B19	Crankshaft and related parts B19					Illustration 16700 1984-12	0175		
18	2a										
Pos. Fig.	Antal/Quantity				Artikel nr Part No	Benämning	Description	Sats Kit	B P S R	Anmärkning Notes	
22	8	-	-	-	946379-5	Skruv.....	Screw	2			1160
23	6	-	-	-	946544-4	Skruv.....	Screw	2			1180
24	1	-	-	-	463263-4	Tätningsfläns	Seal flange	4			1200
25	1	-	-	-	430118-0	Tätning	Seal	S 2			1220
26	1	-	-	-	463829-2	Packning	Gasket	S 2			1240
27	6	-	-	-	955271-2	Skruv.....	Screw	2			1260
28	6	-	-	-	941906-0	Fjädrande bricka	Resilient washer	2			1280
29	1	-	-	-	181799-8	Kullager	Ball bearing	2			1300
30	1	-	-	-	191848-1	Låsring	Circlip	2			1320
31	1	-	-	-	1219001-3	Svänghjul	Flywheel	4		M45R, CH -810500	1340
	1	-	-	-	1346221-3	Svänghjul	Flywheel	4		(3201022)	136
										M47R, CH -810500	1380
	1	-	-	-	1336375-9	Svänghjul	Flywheel	4		CH 810501-	1400
32	1	-	-	-	419633-3	.KuggkransRing gear	4		M45R, CH -810500	1420
	1	-	-	-	1326333-0	.KuggkransRing gear	4		M47R, CH -810500	1440
	1	-	-	-	1326333-0	.KuggkransRing gear	4		CH 810501-	1460
33	3	-	-	-	191873-9	.StyrpinneGuide pin	2		M45R, CH -810500	148
	3	-	-	-	950544-7	.StyrpinneGuide pin	2		M47R, CH -810500	1500
	3	-	-	-	950543-9	.StyrpinneGuide pin	2		CH 810501-	1520
34	2	-	-	-	1219286-0	.PinnePin	2		M45R, CH -810500	1540
	2	-	-	-	1332078-3	.PinnePin	2		M47R, CH -810500	1560
	2	-	-	-	1332078-3	.PinnePin	2		CH 810501-	1580

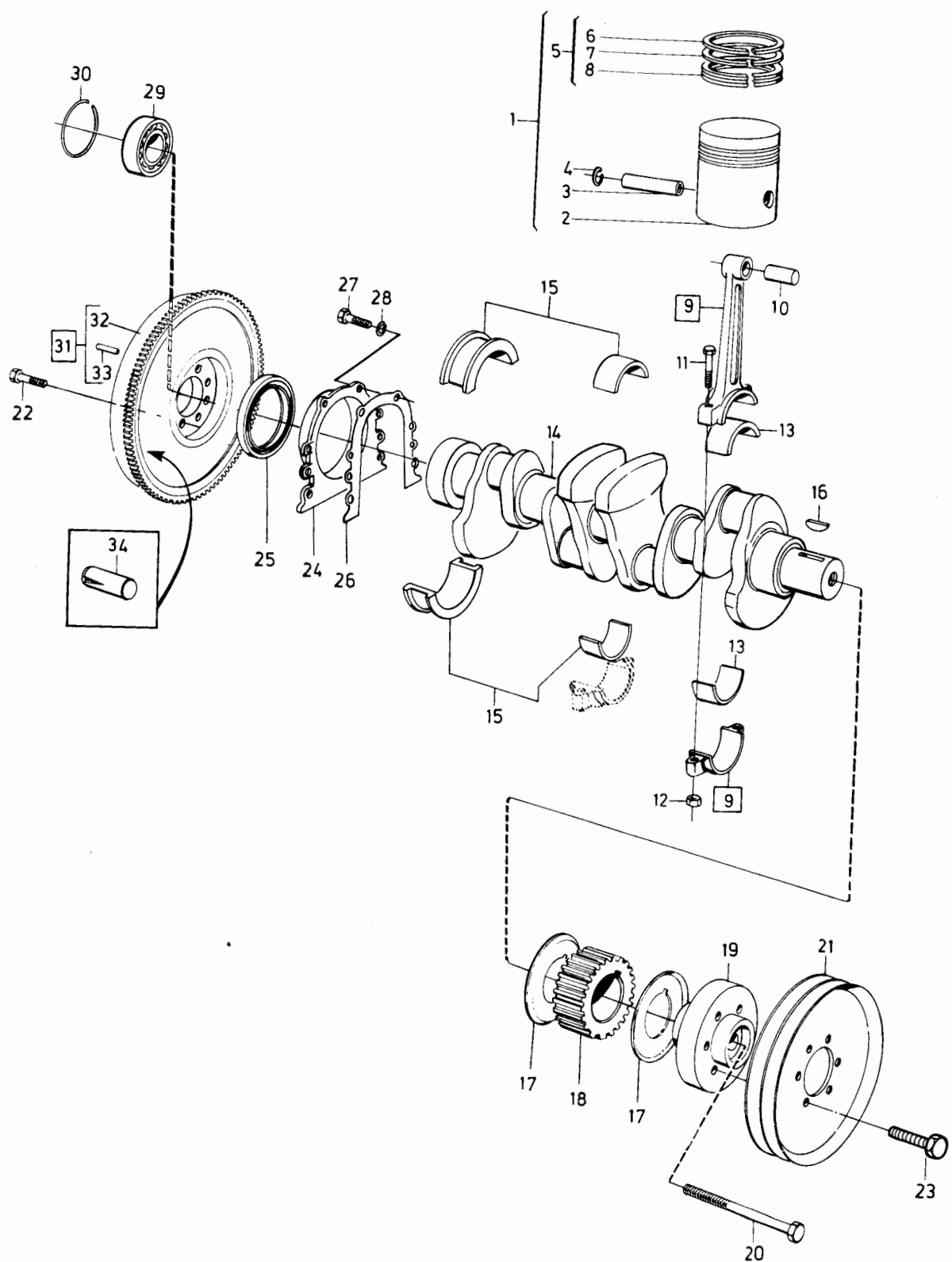

VOLVO PARTS
1021 16700

340 - 360 series
1980 - 1984

Reservdelskatalog
Parts Catalogue 1-B11

VOLVO

Sida Page	Grupp Group	Kamaxel B14	Camshaft B14	Illustration 16004 1984-12	0200						
20	2a										
Pos. Fig.	Antal/Quantity				Artikel nr Part No	Benämning	Description	Sats Kit	B P S R	Anmärkning Notes	
1	1	-	-	-	3267419-4	Kamaxel.....	Camshaft.....	2		B14 2E, MO -21145 B14 3S, MO -3860 ERS AV 1 ST 3287020-6, 1 ST 3287021-4, 1 ST 3287022-2, 1 ST 3287023-0, 1 ST 3287024-8	0020 0040 0060 0080 0100 0120 0140
	1	-	-	-	3287020-6	Kamaxel.....	Camshaft.....	2		B14 2E, MO 21146- B14 3E, B14 4E B14 3S, MO 3861-	0180 0200 0220
1a	1	-	-	-	3102866-5	Kil.....	Key.....	2			02
2	1	-	-	-	3102243-7	Tryckfläns.....	Flange.....	2			0260
2a	2	-	-	-	3103820-1	Skruv.....	Screw.....	2			0280
2b	2	-	-	-	3103850-8	Bricka.....	Washer.....	2			0300
3	1	-	-	-	3102867-3	Distansring.....	Intermediate ring.....	3			0320
4	1	-	-	-	3267903-7	Kamaxeldrev.....	Camshaft gear.....	2		B14 2E, MO -21145 B14 3S, MO -3860	0340
	1	-	-	-	3287021-4	Kamaxeldrev.....	Camshaft gear.....	2		B14 2E, MO 21146- B14 3E, B14 4E B14 3S, MO 3861-	0380 0400 0420
5	1	-	-	-	3105250-9	Bricka.....	Washer.....	5		B14 2E, MO -21145 B14 3S, MO -3860	0440 0460
	1	-	-	-	3287022-2	Bricka.....	Washer.....	2		B14 2E, MO 21146- B14 3E, B14 4E B14 3S, MO 3861-	0480 0500 0520
6	1	-	-	-	3101040-8	Låsbricka.....	Lock plate.....	3		B14 2E, MO -21145 B14 3S, MO -3860	0540 0560
	1	-	-	-	3287023-0	Låsbricka.....	Lock plate.....	2		B14 2E, MO 21146- B14 3E, B14 4E B14 3S, MO 3861-	0580 0600 0620
7	1	-	-	-	955295-1	Skruv.....	Screw.....	2		M8, B14 2E, MO -21145 M8, B143S, MO -3860	0640 0660
	1	-	-	-	963243-1	Skruv.....	Screw.....	5		M10, B14 2E, MO 21146- B14 3E, B14 4E B14 3S, MO 3861- (3100124)	0680 0700 0720 0740
7a	1	-	-	-	3287568-4	Kedja.....	Chain.....	2			0760
8	1	-	-	-	3267418-6	Skruv.....	Screw.....	2			0780
9	1	-	-	-	3105591-6	Fjäderbricka.....	Spring washer.....	2			07
10	1	-	-	-	3105598-1	Axel.....	Shaft.....	3			0800
11	1	-	-	-	3105600-5	Fjäder.....	Spring.....	3		(3105252)	0820
12	1	-	-	-	3104452-2	Kedjesträckare.....	Chain tensioner.....	3			0840
13	1	-	-	-	3105251-7	Ring.....	Ring.....	3			0860
14	1	-	-	-	3105453-9	Pinne.....	Pin.....	3			0880
15	8	-	-	-	3200147-1	Ventillyftare.....	Valve lifter.....	2		(3267910)	09
16	8	-	-	-	3267909-4	Tryckstång.....	Push rod.....	2			0920

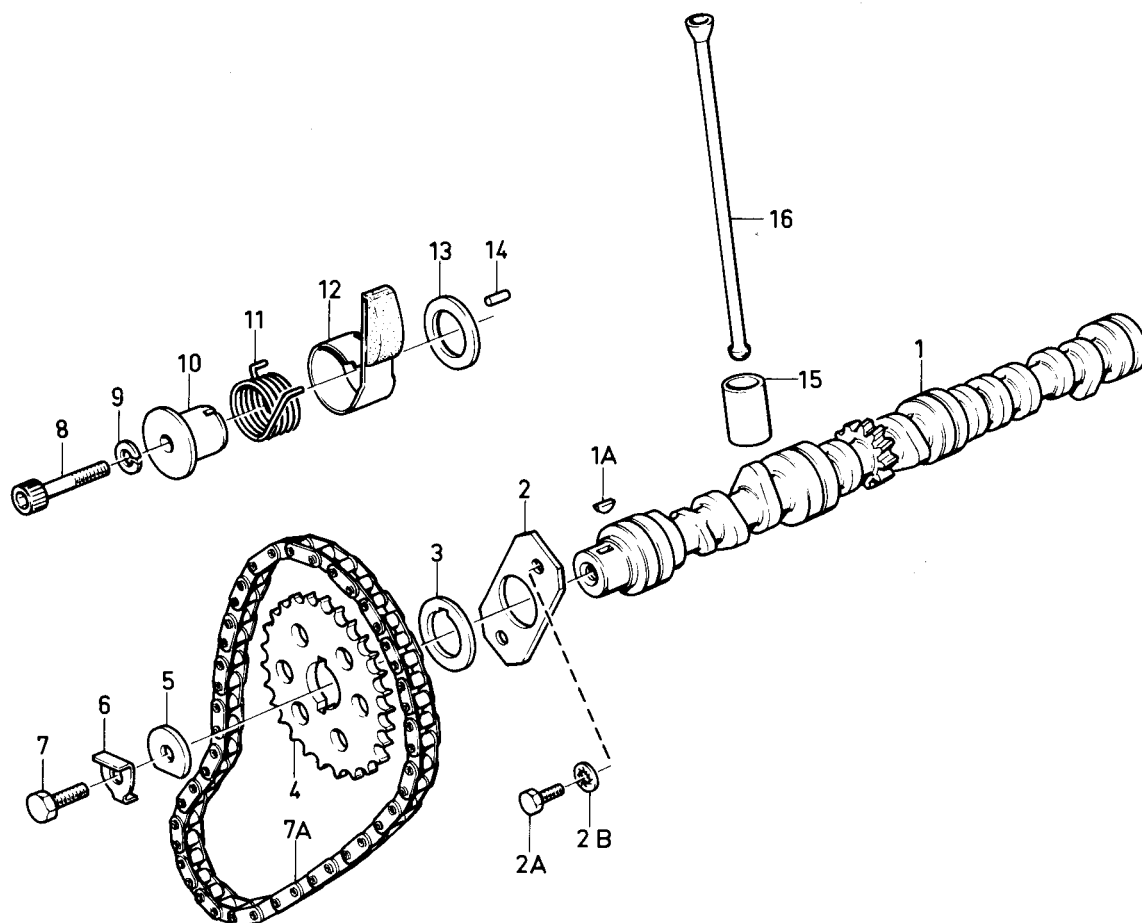

VOLVO PARTS
1021 16004

340 - 360 series
1980 - 1984

Reservdelskatalog
Parts Catalogue

1-B13

VOLVO

Sida Page	Grupp Group	Cylinderlock				Cylinder head				Illustration	0250
		B14				B14				16844	
22	2a									1984-12	
Pos. Fig.	Antal/Quantity				Artikel nr Part No	Benämning	Description	Sats Kit	B P S R	Anmärkning Notes	
1	1	-	-	-	3287427-3	Cylinderlock	Cylinder head	3		B14 2E, 3E, 4E	0020
	1	-	-	-	3287680-7	Cylinderlock	Cylinderhead	3		B144E, 91/93 OCTANE	0022
	1	-	-	-	3287428-1	Cylinderlock	Cylinder head	3		B14S	0025
2	4	-	-	-	3277753-4	.Ventilstyrning, insugValve guide, intake	2		D 11,10 MM	0040
	4	-	-	-	3277754-2	.Ventilstyrning, insugValve guide, intake	2		D 11,25 MM	0050
	4	-	-	-	3277755-9	.Ventilstyrning,utblåsValve guide, exhaust	2		D 11,10 MM	0060
	4	-	-	-	3277756-7	.Ventilstyrning,utblåsValve guide, exhaust	2		D 11,25 MM	0070
3	6	-	-	-	3103872-2	.PinnskruvStud	2		L 42 MM, B141E, B141S	0080
	6	-	-	-	924073-0	.PinnskruvStud	2		L 50 MM, B142E, B143S	0085
	2	-	-	-	3267881-5	.PinnskruvStud	2		L 37 MM, B141E, B141S	0100
	2	-	-	-	942069-6	.PinnskruvStud	2		L 40 MM, B142E, B143S	0100
4	1	-	-	-	3287082-6	.TätningssatsSeal ring kit	2		(3277786)	0100
5	1	-	-	-	3104111-4	.PinnskruvStud	2			0120
6	2	-	-	-	3277436-6	.PinnskruvStud	2			0140
7	8	-	-	-	3267251-1	Mutter	Nut	2			0160
8	8	-	-	-	3104616-2	Bricka	Washer	2			0180
9	10	-	-	-	3267252-9	.SkruvScrew	2			0200
9a	10	-	-	-	3105248-3	Bricka	Washer				0200
10	1	-	-	-	3277820-1	Nippel	Nipple	3		(3102239)	0220
11	1	-	-	-	3267294-1	Täckplåt	Cover plate	4		CH -609999	0240
	1	-	-	-	3297928-8	Täckplåt	Cover plate	4		B14 1E, B14 1S	0241
	1	-	-	-	3284355-9	Täckplåt	Cover plate	4		CH -609999	0245
	1	-	-	-	3100807-1	Packning	Gasket	4		B14 2E, B14 3S	0246
12	1	-	-	-	3103877-1	Skruv	Screw	2		CH 610000-	0250
13	2	-	-	-	3105591-6	Fjäderbricka	Spring washer	2			0260
14	2	-	-	-	3267483-0	Skruv	Screw	2			0280
15	4	-	-	-	3105591-6	Fjäderbricka	Spring washer	2			0300
16	4	-	-	-	3277792-2	Ventilsats, insug, 30 grader	Valve kit, intake, 30 degrees	2			0320
17	4	-	-	-	3287419-0	Ventilsats, insug, 45 grader	Valve kit, intake, 45 degrees	2		B141E, B141S, B142E	0340
	4	-	-	-	3287681-5	Ventilsats, insug	Valve kit, intake	2		B142S, B143S,	0360
	4	-	-	-	.VentilValve	S 8			CH -609999	0365
18	4	-	-	-	3104400-1	.LåsKey	2		B14 2E, 3E, 4E, 3S	0366
19	8	-	-	-	3277813-6	Ventilsats, utblås	Valve kit, exhaust	2		CH 610000-	0368
20	4	-	-	-	.VentilValve	S 8			B144E, 91/93 OCTANE	0369
20a	4	-	-	-	3101039-0	.LåsKey	2			0372
20b	8	-	-	-	3102275-9	Bricka	Washer	2			0380
21	8	-	-	-	3100810-5	Ventilfjäder	Valve spring	2		EXCL LPG	0400
22	8	-	-	-	3277882-1	Ventilfjäder	Valve spring	2		LPG	0400
	8	-	-	-	3287683-1	Ventilfjäder	Valve spring	2		B144E, 91/93 OCTANE	0400
23	8	-	-	-	3102274-2	Bricka	Washer	2			0460
24	1	-	-	-	3267469-9	Vipparmsaxel	Rocker arm shaft	4			0480
25	1	-	-	-	3102244-5	Clips	Circlip	3			0500
26	2	-	-	-	3267470-7	Fjäder	Spring	2			0510
27	4	-	-	-	3102913-5	Vipparm	Rocker	4			0515
28	4	-	-	-	3102865-7	Stöd	Lagerbock	4			0540
29	2	-	-	-	3277439-0	Skruv	Screw	2		(3103846)	0560
30	2	-	-	-	3103848-2	Bricka	Washer	2			0580
31	2	-	-	-	946523-8	Mutter	Nut	2		(3277987)	0600
32	2	-	-	-	3103848-2	Bricka	Washer	2			0620
33	3	-	-	-	3100750-3	Fjäder	Spring	2			0640
34	4	-	-	-	3102912-7	Vipparm	Rocker	4			0660
35	8	-	-	-	3100122-5	Justerskruv	Adjusting screw	2			0680
36	8	-	-	-	3103849-0	Mutter	Nut	2			0700
37	1	-	-	-	3100762-8	Packning	Gasket	1		CH -609999	0720
	1	-	-	-	3287225-1	Packning	Gasket	1		CH 610000-	0740

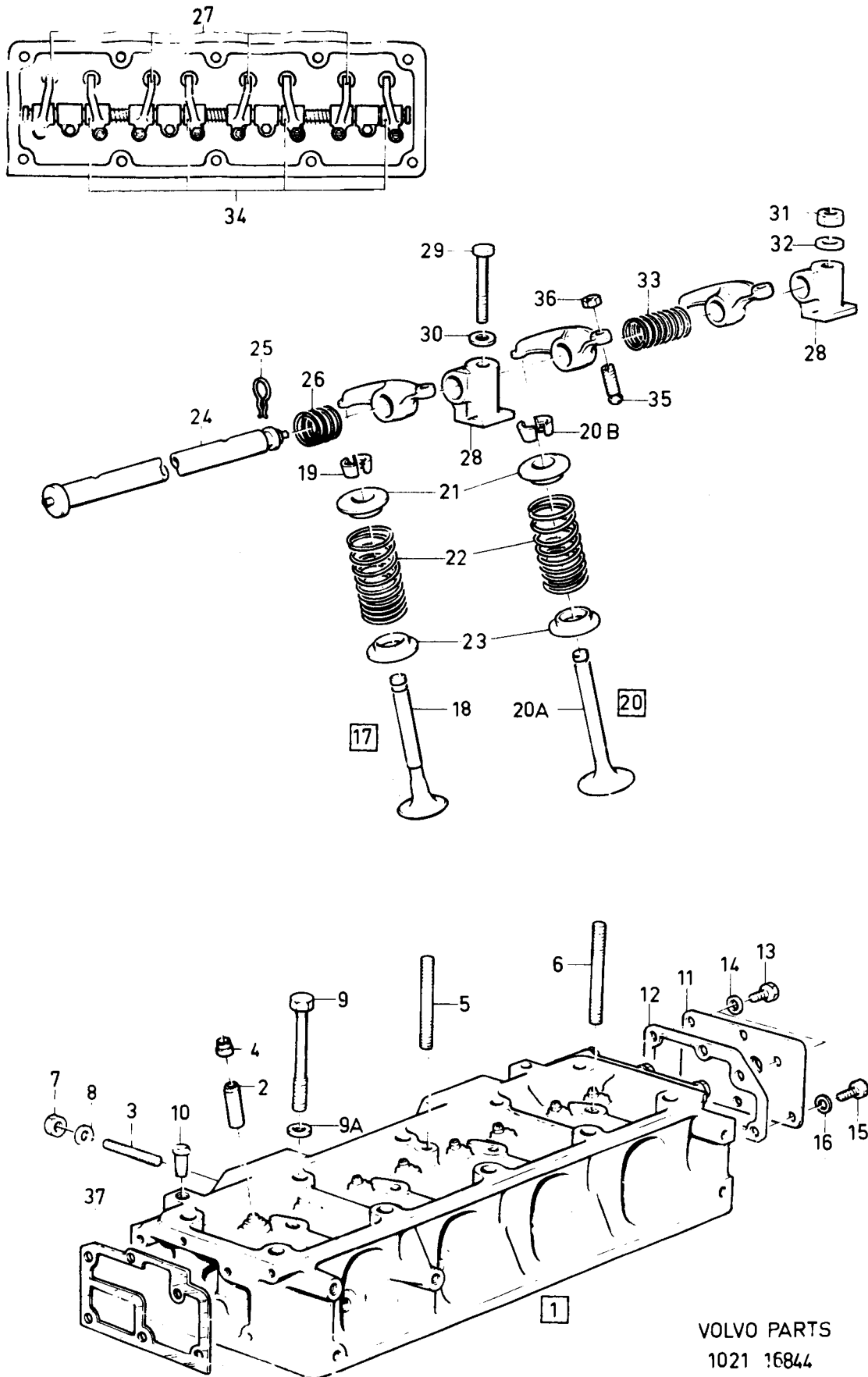

340 - 360 series
1980 - 1984Reservdelskatalog
Parts Catalogue

1-B15

VOLVO

Sida Page	Grupp Group	Cylinderhuvud B19	Cylinder head B19	Illustration 16677 1984-12	0260						
24	2a										
Pos. Fig.	Antal/Quantity				Artikel nr Part No	Benämning	Description	Sats Kit	B P S R	Anmärkning Notes	
1	1	-	-	-	1276118-5	Cylinderhuvud, kmpl	Cylinder head, cpl	3		B19A, EUROPE	0020
	1	-	-	-	1317496-6	Cylinderhuvud, kmpl	Cylinder head, cpl	3		B19A, SWEDEN, CH -810500	0040
	1	-	-	-	1277664-7	Cylinderhuvud, kmpl	Cylinder head, cpl	3		B19A, SWEDEN, CH 810501-	0042
	1	-	-	-	1277449-3	Cylinderhuvud, kmpl	Cylinder head, cpl	5		B19E, EUROPE	0045
	1	-	-	-	1277403-0	Cylinderhuvud, kmpl	Cylinder head, cpl	3		B19E, SWEDEN	0047
2	1	-	-	-		Cylinderhuvud	Cylinder head				0060
3	4	-	-	-	419652-3	..Ventilstyrning, in	..Valve guide, inlet	2			0080
4	4	-	-	-	463771-6	..Ventilstyrning, ut	..Valve guide, outlet	2			0100
5	4	-	-	-	1266416-5	..Ventilsäte, insug	..Valve seat, inlet	2		STD	0120
	4	-	-	-	1266417-3	..Ventilsäte, insug	..Valve seat, inlet	2		ÖD 0,25MM	0140
	4	-	-	-	1266418-1	..Ventilsäte, insug	..Valve seat, inlet	2		ÖD 0,5MM	0160
6	4	-	-	-	1266419-9	..Ventilsäte, utblås	..Valve seat, outlet	2		STD	018
	4	-	-	-	1266420-7	..Ventilsäte, utblås	..Valve seat, outlet	2		ÖD 0,25MM	0200
	4	-	-	-	1266421-5	..Ventilsäte, utblås	..Valve seat, outlet	2		ÖD 0,5MM	0220
7	1	-	-	-		..Lageröverfallsats	..Bearing cap kit				0240
8	1	-	-	-	1276107-8	...Lageröverfall, bak	...Bearing cap, rear	3			0260
9	10	-	-	-	463690-8	...Styrhylsa	...Locating sleeve	3			0280
10	10	-	-	-	953049-4	..Pinnskruv	..Stud	2			030
11	10	-	-	-	941907-8	..Fjädrande bricka	..Resilient washer	2			0320
12	10	-	-	-	955782-8	..Mutter	..Nut	2			0340
13	2	-	-	-	191026-4	..Propp	..Plug	2			0360
14	1	-	-	-	952076-8	..Propp	..Plug	2		SWEDEN	0380
15	ERF	-	-	-	946778-8	..Hattplugg	..Plug	2		STD D, D17,5	0400
16	2	-	-	-	946779-6	..Hattplugg	..Plug	2		STD D, D21,0	0420
	ERF	-	-	-	955086-4	..Hattplugg	..Plug	2		ÖD, D25	0440
17	4	-	-	-	946780-4	..Hattplugg	..Plug	2		STD D, D29,0	0460
	ERF	-	-	-	955088-0	..Hattplugg	..Plug	2		ÖD, D33	0480
18	4	-	-	-	463395-4	..Insugningsventil	..Inlet valve	2			0500
19	4	-	-	-	463526-4	..Utblåsningsventil	..Outlet valve	2			0520
20	4	-	-	-	419702-6	..Ventiltätning, insug	..Valve seal, inlet	2			0540
21	8	-	-	-	463399-6	..Bricka	..Washer	2			0560
22	8	-	-	-	463739-3	..Ventilfjäder	..Valve spring	2			0580
23	8	-	-	-	1266797-8	..Bricka	..Washer	2			0600
24	16	-	-	-	419643-2	..Lås	..Lock	2			0620
25	8	-	-	-	1219648-1	..Gummiring	..Rubber ring	S 2			0640
26	8	-	-	-	463075-2	..Ventiltryckare	..Valve tappet	2			0660
27	8	-	-	-		..Justerbricka	..Adjuster washer				0680
	-	-	-	-	463546-2	.. tj 3,30mm	.. tj 3,30mm	2			0700
	-	-	-	-	463547-0	.. tj 3,35mm	.. tj 3,35mm	2			072
	-	-	-	-	463548-8	.. tj 3,40mm	.. tj 3,40mm	2			0740
	-	-	-	-	463549-6	.. tj 3,45mm	.. tj 3,45mm	2			0760
	-	-	-	-	463550-4	.. tj 3,50mm	.. tj 3,50mm	S 2			0780
	-	-	-	-	463551-2	.. tj 3,55mm	.. tj 3,55mm	S 2			0800
	-	-	-	-	463552-0	.. tj 3,60mm	.. tj 3,60mm	S 2			0820
	-	-	-	-	463553-8	.. tj 3,65mm	.. tj 3,65mm	S 2			084
	-	-	-	-	463554-6	.. tj 3,70mm	.. tj 3,70mm	S 2			0860
	-	-	-	-	463555-3	.. tj 3,75mm	.. tj 3,75mm	S 2			0880
	-	-	-	-	463556-1	.. tj 3,80mm	.. tj 3,80mm	S 2			0900
	-	-	-	-	463557-9	.. tj 3,85mm	.. tj 3,85mm	S 2			0920
	-	-	-	-	463558-7	.. tj 3,90mm	.. tj 3,90mm	S 2			0940
	-	-	-	-	463559-5	.. tj 3,95mm	.. tj 3,95mm	S 2			0960
	-	-	-	-	463560-3	.. tj 4,00mm	.. tj 4,00mm	S 2			0980
	-	-	-	-	463561-1	.. tj 4,05mm	.. tj 4,05mm	S 2			1000
	-	-	-	-	463562-9	.. tj 4,10mm	.. tj 4,10mm	S 2			1020
	-	-	-	-	463563-7	.. tj 4,15mm	.. tj 4,15mm	S 2			1040
	-	-	-	-	463564-5	.. tj 4,20mm	.. tj 4,20mm	2			1060
	-	-	-	-	463565-2	.. tj 4,25mm	.. tj 4,25mm	2			1080
	-	-	-	-	463566-0	.. tj 4,30mm	.. tj 4,30mm	2			1100
	-	-	-	-	463567-8	.. tj 4,35mm	.. tj 4,35mm	2			1120
	-	-	-	-	463568-6	.. tj 4,40mm	.. tj 4,40mm	2			1140
	-	-	-	-	463569-4	.. tj 4,45mm	.. tj 4,45mm	2			1160
	-	-	-	-	463570-2	.. tj 4,50mm	.. tj 4,50mm	2			1180
	1	-	-	-	273699-9	..Justerbricksats	..Adjuster washer kit	2		TJ 3,50-4,15MM	1200

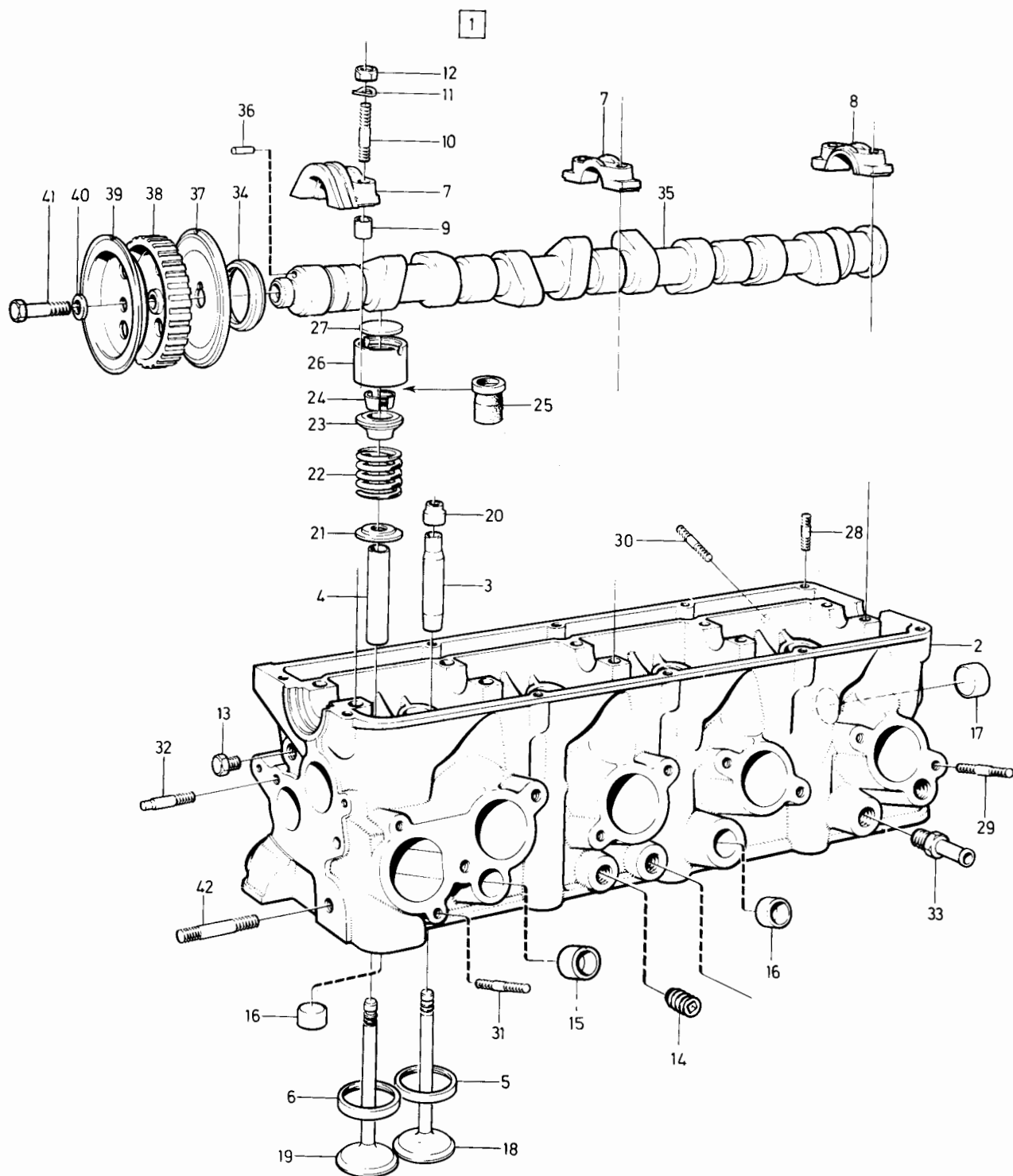

VOLVO PARTS
1021 16677

340 - 360 series
1980 - 1984

Reservdelskatalog
Parts Catalogue

1-B17

VOLVO

Sida Page	Grupp Group	Cylinderhuvud B19				Cylinder head B19				Illustration 16677 1984-12	0260	
26	2a											
Pos. Fig.	Antal/Quantity				Artikel nr Part No	Benämning	Description	Sats Kit	B P S R	Anmärkning Notes		
28	10	-	-	-	953040-3	.PinnskruvStud		2	SE GRUPP 9	1220	
29	8	-	-	-	953046-0	.PinnskruvStud		2		1240	
30	8	-	-	-	953046-0	.PinnskruvStud		2		1260	
31	2	-	-	-	948606-9	.PinnskruvStud		2		1280	
32	1	-	-	-	463390-5	.PinnskruvStud		2		1300	
33	1	-	-	-		.NippelNipple				1320	
34	1	-	-	-	1306333-4	.TätningSeal	S	2		1340	
35	1	-	-	-	1306887-9	.KamaxelCamshaft		2		B19A, (1219706)	1360
	1	-	-	-	1336767-7	.KamaxelCamshaft		2		B19E, (1219706)	1365
36	1	-	-	-	949433-7	..PinnePin		2			1380
37	1	-	-	-	463578-5	Styrplåt	Locating plate		3			1400
38	1	-	-	-	1219322-3	Kuggremhjul	Pulley		3		(463577)	1410
39	1	-	-	-	463579-3	Styrplåt	Locating plate		3			1440
40	1	-	-	-	463580-1	Bricka	Washer		2			1460
41	1	-	-	-	955322-3	Skruv	Screw		2		1480	
42	1	-	-	-	953077-5	Pinnskruv	Stud		2		1500	

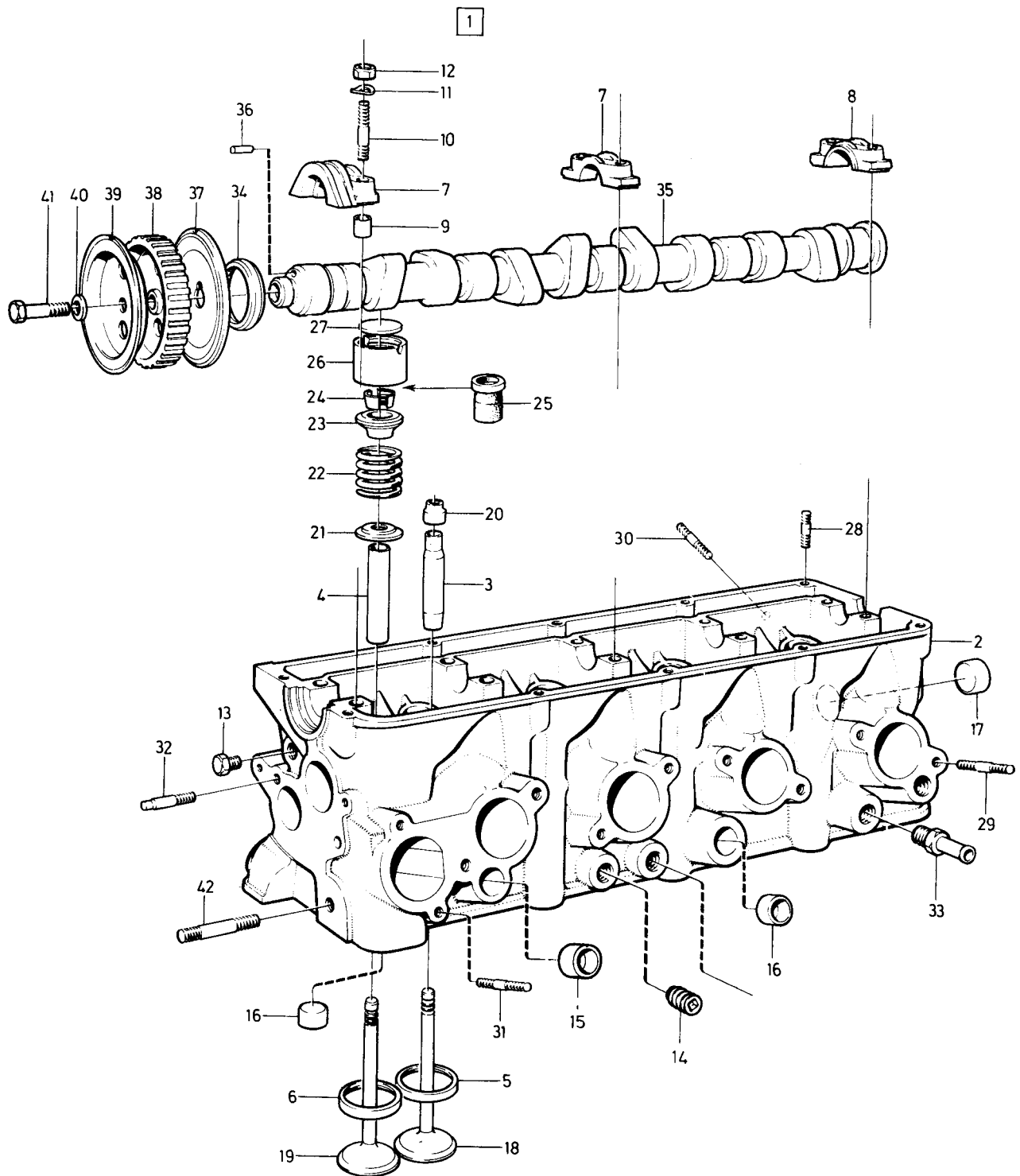

VOLVO PARTS
1021 16677

340 - 360 series
1980 - 1984

Reservdelskatalog
Parts Catalogue

1-B19

VOLVO

Sida Page	Grupp Group	Remtransmission B19	Belt transmission B19	Illustration 16686 1984-12	0280						
28	2a										
Pos. Fig.	Antal/Quantity				Artikel nr Part No	Benämning	Description	Sats Kit	B P S R	Anmärkning Notes	
1	1	-	-	-	1276155-7	Tätningssfläns	Seal flange	3			0020
2	1	-	-	-	1306333-4	Tätning	Seal	S 2			0040
3	1	-	-	-	1276424-7	Tätning	Seal	S 2			0060
4	1	-	-	-	1276817-2	Packning	Gasket	S 2			0080
5	8	-	-	-	955271-2	Skruv	Screw	2			0100
6	8	-	-	-	941906-0	Fjädrande bricka	Resilient washer	2			0120
7	1	-	-	-		Pinnskruv	Stud			SE SIDA 24, 1-B15	0140
8	1	-	-	-	463386-3	Fjäderstyrning	Spring locating	3			0160
9	1	-	-	-	463389-7	Fjäder	Spring	3			0180
10	1	-	-	-	463633-8	Spännrulle	Belt tensioner	3			0200
11	1	-	-	-	463580-1	Bricka	Washer	2			0220
12	1	-	-	-	955783-6	Mutter	Nut	2			0240
13	1	-	-	-	463377-2	Kuggrem	Timing belt	2			0260
14	1	-	-	-		Kuggremhjul	Pulley			SE SIDA 16, 1-B07	0280
15	1	-	-	-		Kuggremhjul	Pulley			SE SIDA 6, 1-A21	0300
16	1	-	-	-		Kuggremhjul	Pulley			SE SIDA 26, 1-B17	0320
17	1	-	-	-	1266917-2	Remskydd	Belt shield	4			0340
18	1	-	-	-	955271-2	Skruv	Screw	2			0360
19	1	-	-	-	1266912-3	Skyddskåpa	Casing	4			0380
20	2	-	-	-	965213-2	Skruv	Screw	2			0400
21	1	-	-	-	1276329-8	Skruv	Screw	2			0420
22	1	-	-	-	965216-5	Skruv	Screw	2			0450

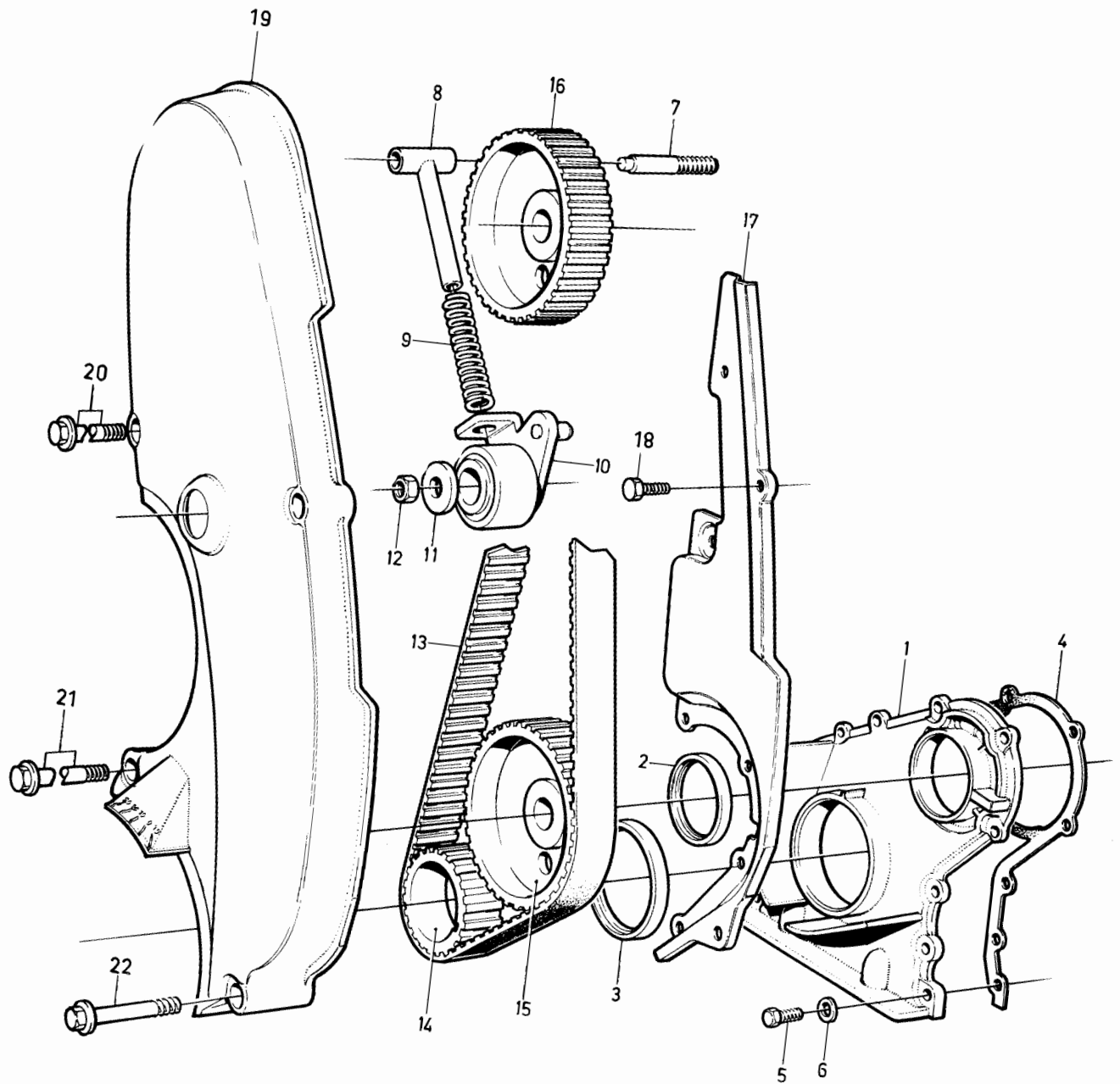

VOLVO PARTS
1 021 16686

340 - 360 series
1980 - 1984

Reservdelskatalog
Parts Catalogue

1-B21

VOLVO

Sida Page	Grupp Group	Insugnings- och avgasrör B14				Induction and exhaust manifold B14				Illustration 16764 1984-12	0300
30	2a										
Pos. Fig.	Antal/Quantity				Artikel nr Part No	Benämning	Description	Sats Kit	B P S R	Anmärkning Notes	
1	1	-	-	-	3277376-4	Insugnings- och avgasrör	Induction and exhaust manifold	4		B14 1E, B14 2S	0020
	1	-	-	-	3277978-7	Insugnings- och avgasrör	Induction and exhaust manifold	4		B14 2E, CH -609999	0040
	1	-	-	-	3287266-5	Insugnings- och avgasrör	Induction and exhaust manifold	4		B14 2E, CH 610000-B144E	0045
	1	-	-	-	3287268-1	Insugnings- och avgasrör	Induction and exhaust manifold	4		B14 3E, CH 610000-	0046
	1	-	-	-	3277979-5	Insugnings- och avgasrör	Induction and exhaust manifold	4		B14 3S, CH -609999	0047
	1	-	-	-	3287267-3	Insugnings- och avgasrör	Induction and exhaust manifold	4		B14 3S, CH 610000-B144S	0048
	2	4	-	-	-	3277527-2	Pinnskruv	Stud	2		B141E, B141S
3	4	-	-	-	3277985-2	Pinnskruv	Stud	2		B142E, B143S	0100
	2	-	-	-	3267778-3	Pinnskruv	Stud	2			0110
4	3	-	-	-	3104346-6	Pinnskruv	Stud	2		M 8	0120
	3	-	-	-	3277989-4	Pinnskruv	Stud	2		M10	0140
5	3	-	-	-	3267420-2	Pinnskruv	Stud	2			0160
6	1	-	-	-	3267484-8	Nippel	Nipple	3			0180
7	1	-	-	-	3277820-1	Nippel	Nipple	3		(3102239)	0200
8	1	-	-	-	3277820-1	Nippel	Nipple	3		(3102239)	0220
9	1	-	-	-	3102858-2	Plug	Plug	2			0240
10	4	-	-	-	947401-6	Mutter	Nut	2			0260
11	4	-	-	-	3277501-7	Fjäderbricka	Spring washer	2			0280
12	4	-	-	-	3267285-9	Bricka	Washer	2			0300
13	2	-	-	-	946523-8	Mutter	Nut	2		(3277987)	0320
14	2	-	-	-	3105263-2	Fjäderbricka	Spring washer	2			0340
15	8	-	-	-	3267251-1	Mutter	Nut	2			0360
16	8	-	-	-	3104616-2	Bricka	Washer	2			0380
17	3	-	-	-	3290652-1	Mutter	Nut	2			0400
18	3	-	-	-	3267983-9	Plugg	Plug	3			0420
19	2	-	-	-	3277983-7	Skruv	Screw	2		L 55 MM	0440
	1	-	-	-	3277984-5	Skruv	Screw	2		L 40 MM	0460

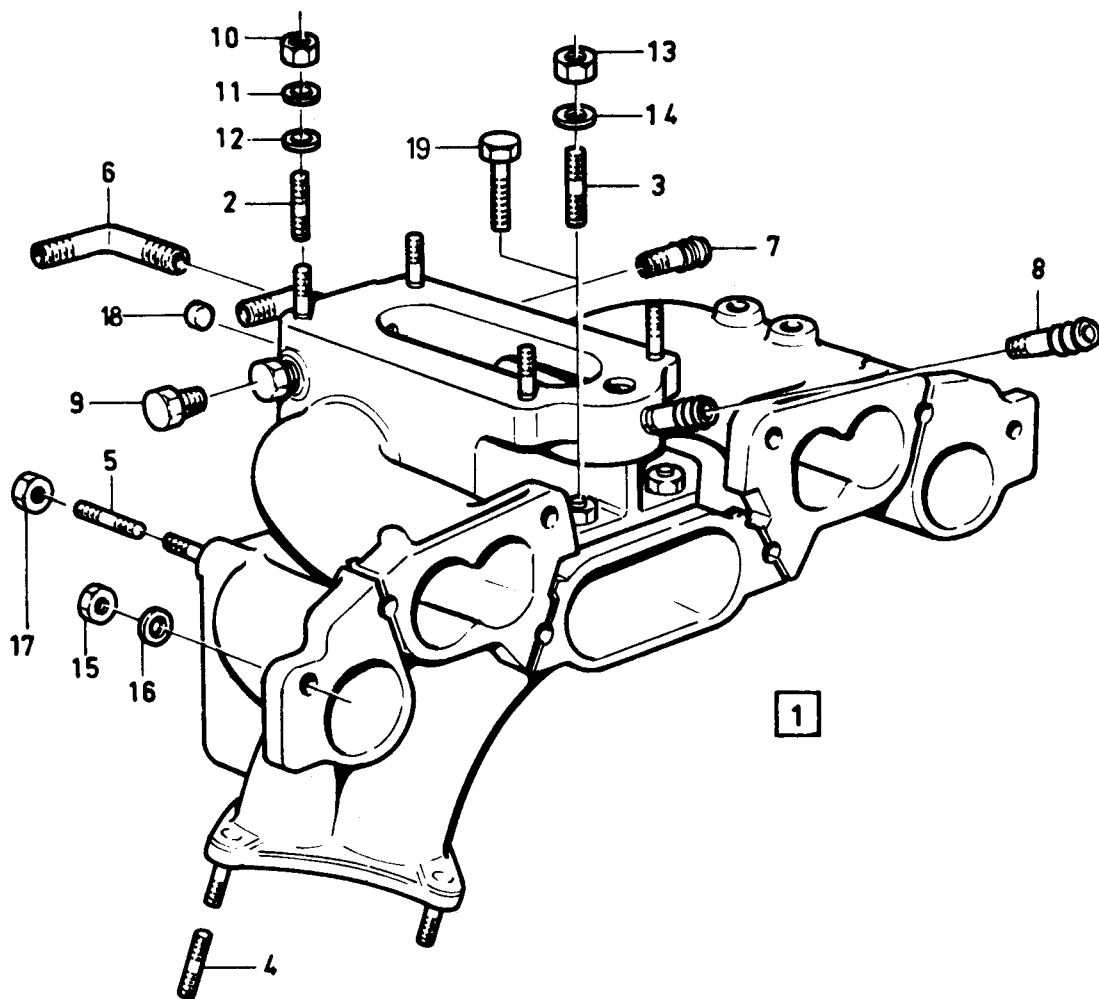

VOLVO PARTS
1021 16764

340 - 360 series
1980 - 1984

Reservdelskatalog
Parts Catalogue

1-B23

VOLVO

Sida Page	Grupp Group	Insugningsrör, spjällhus, avgasrör				Induction manifold, throttle housing, exhaust manifold				Illustration	0325
32	2a	B19				B19				16727	
											1984-12
Pos. Fig.	Antal/Quantity				Artikel nr Part No	Benämning	Description	Sats Kit	B P S R	Anmärkning Notes	
1	1	-	-	-		Insugningsrör, kmp	Induction manifold, cpl	8			0020
2	1	-	-	-	1276423-9	Insugningsrör	Induction manifold	4			0030
3	1	-	-	-	947681-3	Nippel	Nipple	2			0060
4	2	-	-	-	946778-8	Propp	Plug	2			0080
5	1	-	-	-	952077-6	Propp	Plug	2			0100
6	1	-	-	-	463701-3	Axel	Shaft	2			0120
7	4	-	-	-	953044-5	Pinnskruv	Stud	3			0140
8	1	-	-	-	1276445-2	Nippel	Nipple	2			0160
9	1	-	-	-	945629-4	Nippel	Nipple	3			0180
10	1	-	-	-	960631-0	Propp	Plug	2	SWEDEN		0200
11	1	-	-	-	11996-6	Packning	Gasket	2	EUROPE		02
12	1	-	-	-	1269035-0	Tomgångsskruv	Slow running screw	1			0240
13	1	-	-	-	955972-5	O-ring	O-ring	3			0260
14	1	-	-	-	947043-6	Nippel	Nipple	2			0280
15	1	-	-	-	952075-0	Propp	Plug	3	SWEDEN		0300
16	1	-	-	-	191026-4	Propp	Plug	2	EUROPE		0320
17	1	-	-	-		Magnetventil	Magnet valve	2			03
18	1	-	-	-	1276576-4	Avgasgrenrör	Exhaust manifold	SE GRUPP 2C			0300
19	1	-	-	-	1276480-9	Avgasgrenrör	Exhaust manifold	4 SWEDEN			0380
20	3	-	-	-	924077-1	Pinnskruv	Stud	4 EUROPE			0400
								2			0420

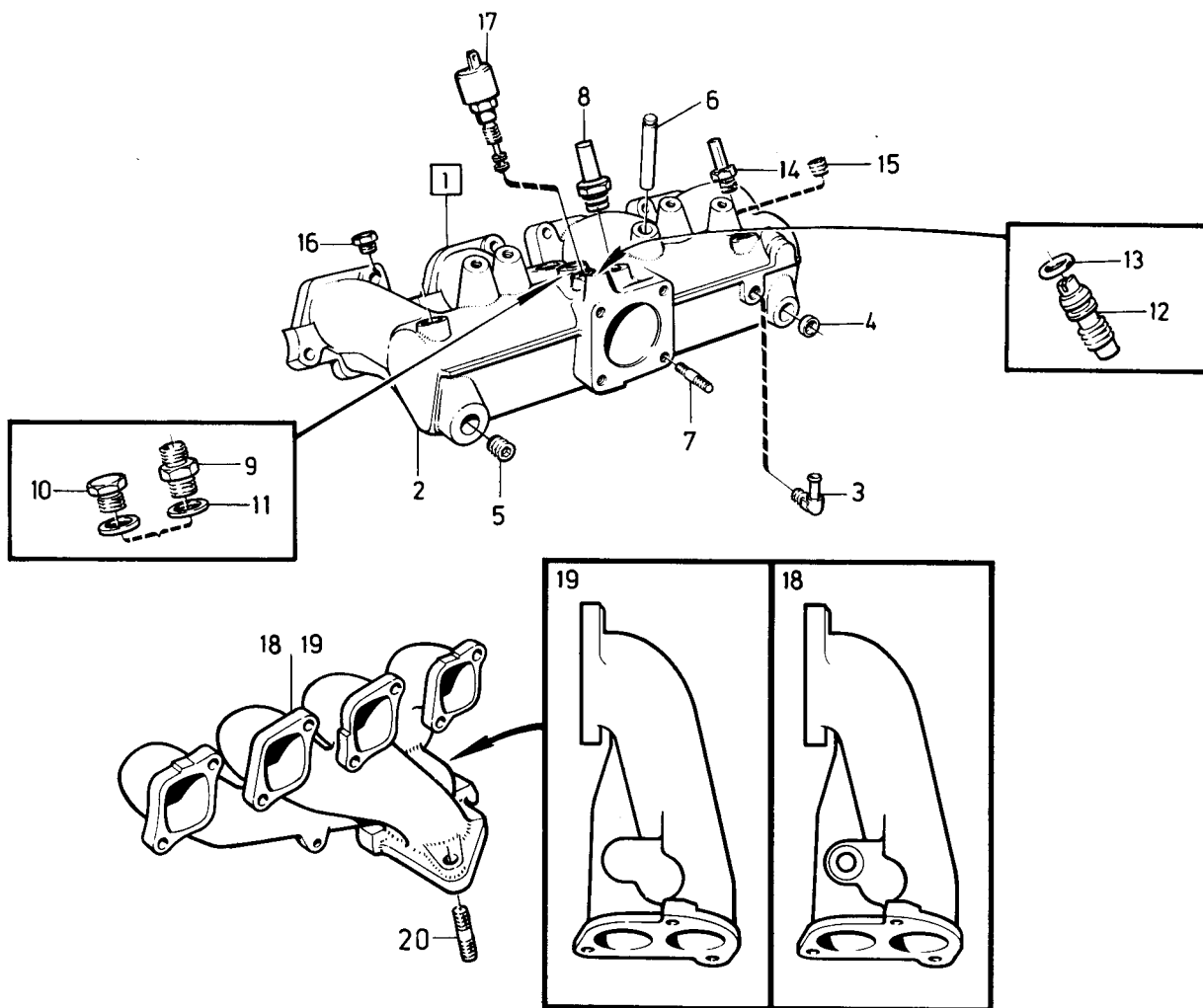

VOLVO PARTS
1021 16727

340 - 360 series
1980 - 1984

Reservdelskatalog
Parts Catalogue 1-C01

VOLVO

Sida Page	Grupp Group	Insugningsrör, spjällhus, L-jetronic				Induction manifold,throttle housing L-jetronic				Illustration 17022 1984-12		0330
34	2a											
Pos. Fig.	Antal/Quantity				Artikel nr Part No	Benämning	Description	Sats Kit	B P S R	Anmärkning Notes		
1	-	-	-	-		Insugningsrör, kmpl.....	Induction manifold,cpl.....	8			0020	
2	1	-	-	-	1326104-5	Insugningsrör.....	Induction manifold.....	4			0040	
3	3	-	-	-	953044-5	Skruv.....	Screw.....	2			0060	
4	1	-	-	-	1326627-5	Rörnippel.....	Nipple.....	2			0080	
5	1	-	-	-	947043-6	Nippel.....	Nipple.....	3			0100	
6	1	-	-	-	948990-7	Plugg.....	Plug.....	3			0120	
7	2	-	-	-	1276445-2	Nippel.....	Nipple.....	3			0140	
8	2	-	-	-	191026-4	Propp.....	Plug.....	2			0160	
9	1	-	-	-	463527-2	Packning.....	Gasket.....	2			0180	
10	1	-	-	-	1332579-0	Stag.....	Stay.....	3	(1332577)		0200	
11	1	-	-	-	941907-8	Bricka.....	Washer.....	2			0220	
12	1	-	-	-	946173-2	Skruv.....	Screw.....	2			0240	
13	-	-	-	-		Spjällhus, kmpl.....	Throttle housing, cpl.....	8			0260	
14	1	-	-	-	1326108-6	Spjällhus.....	Throttle housing.....	3			0280	
15	2	-	-	-	942593-5	Bussning.....	Bushing.....	2			0300	
16	1	-	-	-	1326015-3	Spjällaxel.....	Spindle.....	2			0320	
17	1	-	-	-	945879-5	Låsmutter.....	Lock nut.....	2	(963109)		0340	
18	1	-	-	-	1332555-0	Hävarm.....	Lever.....	4	(1326884)		0360	
19	1	-	-	-	1266711-9	Bricka.....	Washer.....	3			0380	
20	1	-	-	-	1266710-1	Fjäder.....	Spring.....	3			0400	
21	1	-	-	-	419568-1	Tätningring.....	Seal ring.....	2			0420	
22	1	-	-	-	955780-2	Mutter.....	Nut.....	2			0440	
23	1	-	-	-	944925-7	Justerskruv.....	Adjust screw.....	2			0460	
24	2	-	-	-	943781-5	Skruv.....	Screw.....	2			0480	
25	1	-	-	-	419758-8	Spjällskiva.....	Shutter plate.....	3			0500	
26	2	-	-	-	191026-4	Propp.....	Plug.....	2			0520	
27	1	-	-	-	949013-7	Nippel.....	Nipple.....	2			0540	
28	3	-	-	-	941907-8	Bricka.....	Washer.....	2			0560	
29	3	-	-	-	955782-8	Mutter.....	Nut.....	2			0580	
30	1	-	-	-	1326016-1	Konsol.....	Bracket.....	3			0600	
31	2	-	-	-	955162-3	Skruv.....	Screw.....	2			0620	
32	1	-	-	-	1306938-0	Spjällkontakt.....	Throttle switch.....	3			0640	
32a	-	-	-	-		O-ring.....	O-ring.....	8			0660	
33	2	-	-	-	961235-9	Skruv.....	Screw.....	2			0680	
34	2	-	-	-	955891-7	Bricka.....	Washer.....	2			0700	
35	1	-	-	-	463766-6	Packning.....	Gasket.....	2			0720	
36	2	-	-	-	959190-0	Skruv.....	Screw.....	2			0740	
37	2	-	-	-	941905-2	Bricka.....	Washer.....	2			0760	
38	1	-	-	-	1219397-5	Ventilhus, kmpl.....	Valve housing, cpl.....	5			0780	
39	-	-	-	-		Nippel.....	Nipple.....	8			0800	
40	-	-	-	-		Skruv.....	Screw.....	8			0820	
41	-	-	-	-		Justerskruv.....	Adjust screw.....	8			0840	

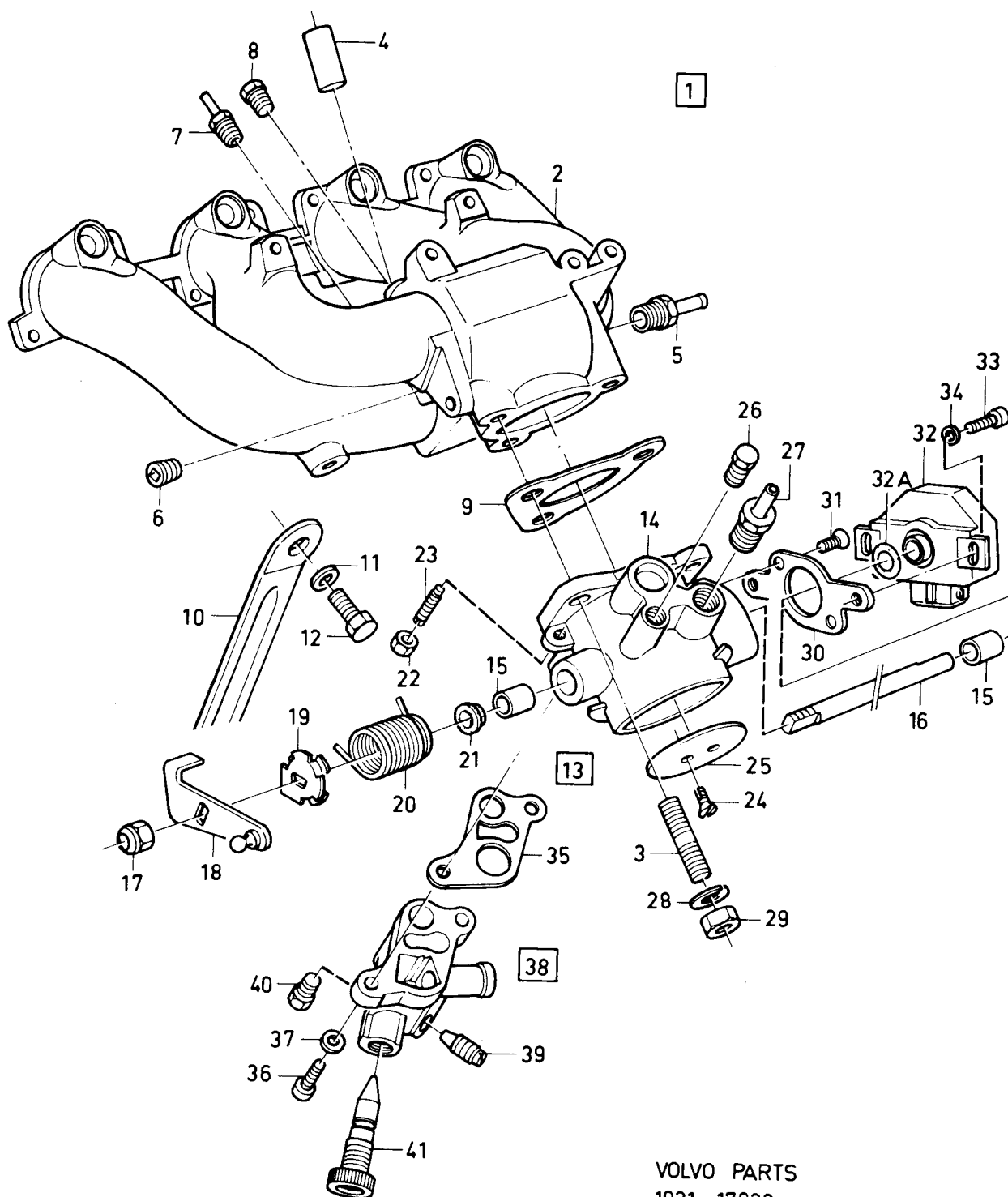

VOLVO PARTS
1021 17022

340 - 360 series
1980 - 1984

Reservdelskatalog
Parts Catalogue

1-C03

VOLVO

Sida Page	Grupp Group	Smörjsystem B14	Lubricating system B14	Illustration 16627 1984-12	0350						
36	2a										
Pos. Fig.	Antal/Quantity				Artikel nr Part No	Benämning	Description	Sats Kit	B P S R	Anmärkning Notes	
1	1	-	-	-	3277181-8	Oljepump	Oil pump	2			0020
2	1	-	-	-	3102909-3	.HusHousing	5			0040
3	1	-	-	-	3102876-4	.FjäderstyrningSpring guide	3			0060
4	1	-	-	-	3102248-6	.FjäderSpring	3			0080
5	1	-	-	-	3102875-6	.KulaBall	3			0100
6	1	-	-	-	3102247-8	.KulsäteBall seat	3			0120
7	1	-	-	-	3102873-1	.KugghjulGear	3			0140
8	1	-	-	-	3102874-9	.KugghjulGear	3			0160
9	1	-	-	-	3267304-8	.AxelSpindle	6			0180
10	1	-	-	-	3101929-2	.KuggdrevGear	3			0200
11	1	-	-	-	3267274-3	.LockCover	5			022
12	4	-	-	-	955272-0	.SkruvScrew	2			0240
13	4	-	-	-	3103850-8	.BrickaWasher	2			0260
14	3	-	-	-	955272-0	Skruv	Screw	2			0280
15	3	-	-	-	3103850-8	Bricka	Washer	2			0300
16	1	-	-	-	1266286-2	Oljefilter	Oil filter	S 1	3/4"		0320
17	1	-	-	-	3287990-0	Oljefilter	Oil filter	1	M20		033
18	1	-	-	-	1218076-6	Nippel	Nipple	3	3/4" (3102872)		0340
19	1	-	-	-	3287998-3	Nippel	Nipple	2	M20		0350
20	1	-	-	-	3271045-1	Oljesump	Oil sump	4			0360
21	1	-	-	-	3266958-2	Packning	Gasket	1			0380
22	1	-	-	-	3266959-0	Packning	Gasket	1			0400
23	1	-	-	-	3106421-5	Packning	Gasket	1			0420
24	1	-	-	-	3266960-8	Packning	Gasket	1			0440
25	1	-	-	-	3277804-5	Oljemätsticka	Dipstick	3			0460
26	14	-	-	-	3277805-2	Rör	Pipe	3			0480
27	14	-	-	-	3267246-1	Skruv	Screw	2			0500
28	1	-	-	-	3103838-3	Bricka	Washer	2			0520
29	1	-	-	-	3224662-1	Plugg	Plug	1	(3100740)		0540
30	1	-	-	-	11998-2	Packning	Joint ring	S 1			0560
	1	-	-	-	3277841-7	Rör	Pipe	3			0580
	1	-	-	-	3277842-5	Bricka	Washer	3			0600

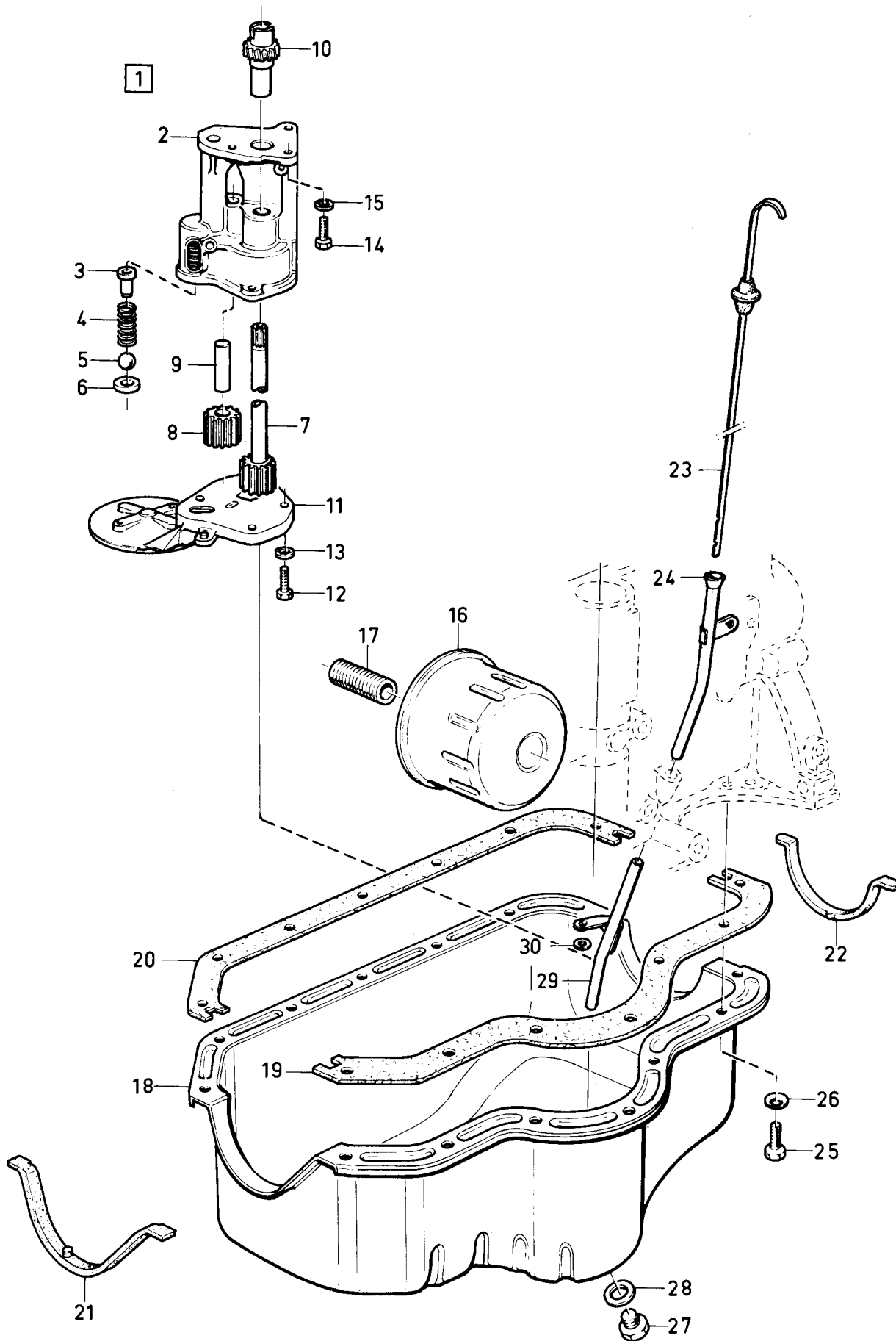

VOLVO PARTS
1021 16627

340 - 360 series
1980 - 1984

Reservdelskatalog
Parts Catalogue

1-C05

VOLVO

Sida Page	Grupp Group	Smörjsystem B19	Lubricating system B19	Illustration 16667 1984-05	0400						
38	2a										
Pos. Fig.	Antal/Quantity				Artikel nr Part No	Benämning	Description	Sats Kit	B P S R	Anmärkning Notes	
1	1	-	-	-	1276476-7	Oljepump	Oil pump	2			0020
2	1	-	-	-		.HusHousing	8			0040
3	1	-	-	-	463963-9	.VentilValve	3			0060
4	1	-	-	-	1276171-4	.KuggdrevGear	3			0080
5	1	-	-	-	430114-9	.KugghjulGear	3			0100
6	1	-	-	-	1219532-7	.KolvPiston	3			0120
7	1	-	-	-	1219536-8	.FjäderSpring	3			0140
8	1	-	-	-	1219666-3	.StyrpinneGuide pin	2			0160
9	1	-	-	-	1276478-3	.UnderdelBottom section	3			0180
10	4	-	-	-	942247-8	.SkruvScrew	2			0200
11	4	-	-	-	941906-0	.Fjädrande brickaResilient washer	2			0220
12	2	-	-	-	955296-9	Skruv	Screw	2			0240
13	2	-	-	-	941907-8	Fjädrande bricka	Resilient washer	2			0260
14	1	-	-	-	463365-7	Axel	Shaft	3			0280
15	2	-	-	-	418360-4	Gummiring	Rubber ring	S 2			0300
16	1	-	-	-	1276106-0	Tryckrör	Delivery pipe	3			0320
17	1	-	-	-	3294431-6	Oljesump	Oil sump	4			0340
18	1	-	-	-	11998-2	.PackningGasket	S 1	(3101185)		0360
19	1	-	-	-	3224662-1	.ProppPlug	1			0380
20	18	-	-	-	946173-2	Skruv	Screw	2			0400
21	1	-	-	-	463587-6	Packning	Gasket	S 1			0420
22	1	-	-	-	1266286-2	Oljefilter	Oil filter	S 1			0440
23	1	-	-	-	418440-4	Nippel	Nipple	2			0460
24	1	-	-	-	955295-1	Skruv	Screw	2			0480
25	1	-	-	-	1276295-1	Rör	Pipe	3			0500
26	1	-	-	-	3296495-9	O-ring	O-ring	2			0520
27	1	-	-	-	1276369-4	Oljemätsticka	Dipstick	3			0540
28	1	-	-	-	3296494-2	O-ring	O-ring	2			0560

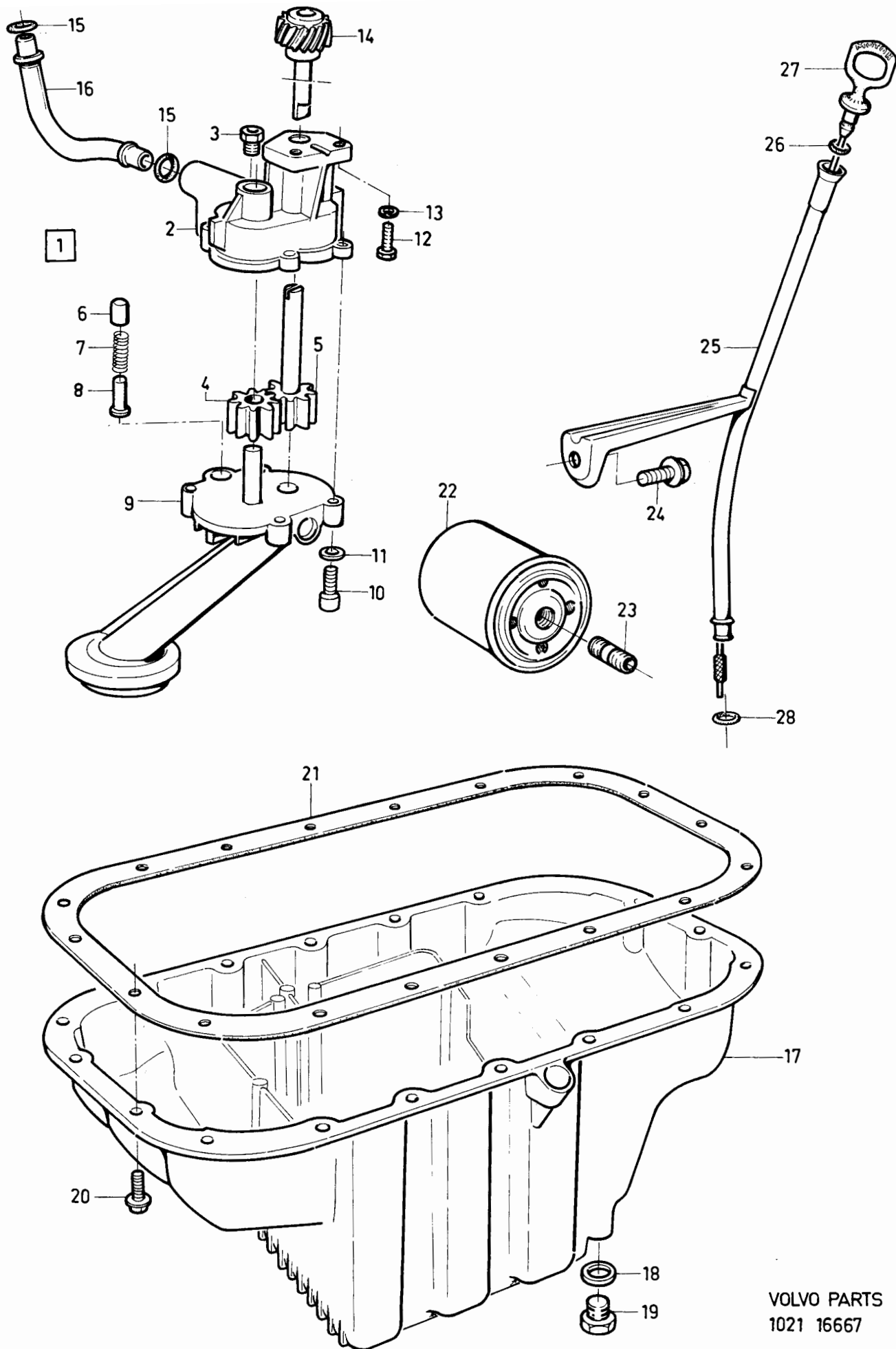

VOLVO PARTS
1021 16667

VOLVO

VOLVO**1 - C07**Reservdelskatalog
Parts Catalogue**340 - 360 series**
1980 - 1984

0001

Innehållsförteckning

Inhaltsverzeichnis

Grupp
GroupSida
Page

Index

Indice

1984-12

Table des matières

Indice del contenuto

2b

1

0020

0040

0060

0080

0120

0140

0160

0180

0200

0220

0260

0280

0300

0320

0340

0360

0380

0400

0420

0440

0460

0480

0500

0520

0540

0560

0580

0600

0620

0640

0660

0680

0700

0720

0740

0760

0780

KYLSYSTEM

Sida

Koord.

Kylsystem

2

1-C09

COOLING SYSTEM

Page

Grid

Cooling system

2

1-C09

SYSTEME DE REFROIDISSEMENT

Page

Grid

Système de refroidissement

2

1-C09

KÜHLANLAGE

Seite

Grid

Kühlanlage

2

1-C09

SISTEMA DE REFRIGERACION

Página

Grid

Sistema de refrigeración

2

1-C09

IMPIANTO RAFFREDDAMENTO

Impianto raffreddamento

2

1-C09

340 - 360 series
1980 - 1984

Reservdelskatalog
Parts Catalogue

1-C09

VOLVO

Sida Page	Grupp Group	Kylsystem				Cooling system				Illustration	0025
2	2b									17096 1984-12	
Pos. Fig.	Antal/Quantity				Artikel nr Part No	Benämning	Description	Sats Kit	B P S R	Anmärkning Notes	
1	-	-	-	-		Kylsystem.....	Cooling system.....				0020
	-	-	-	-		.B14, CH -609999.....	.B14, CH-609999.....			SE SIDA 4, 1-C11	0040
	-	-	-	-		.B14, CH 610000-.....	.B14, CH 610000-.....			SE SIDA 6, 1-C13	0060
	-	-	-	-		.B19.....	.B19.....			SE SIDA 8, 1-C15	0080

1

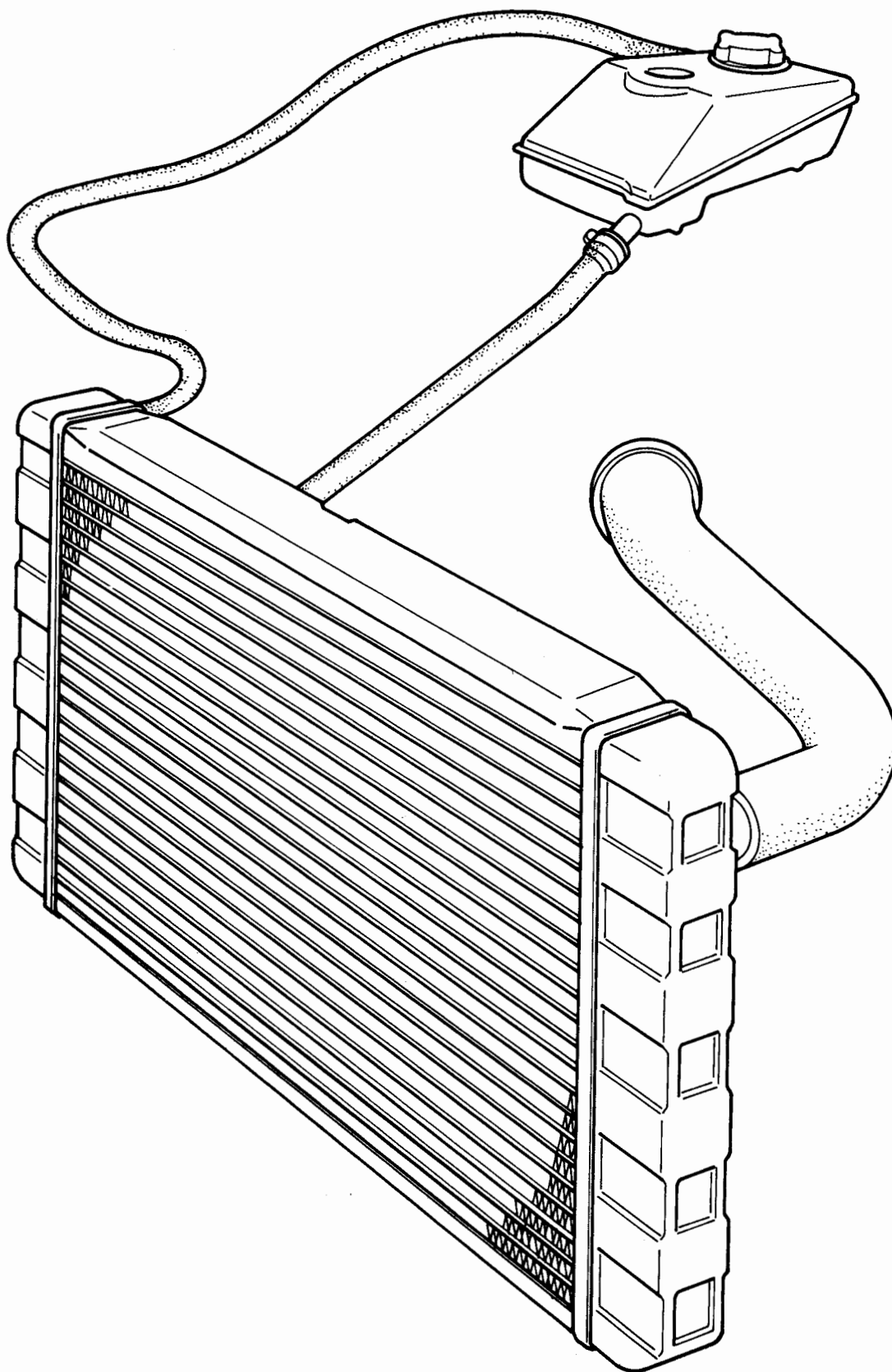

VOLVO PARTS
1022 17096

340 - 360 series
1980 - 1984

Reservdelskatalog
Parts Catalogue

1-C11

VOLVO

Sida Page	Grupp Group	Kylsystem, B14 CH -609999		Cooling system, B14 CH -609999 = € / m '81		Illustration 17100 1984-12	0050				
4	2b										
Pos. Fig.	Antal/Quantity				Artikel nr Part No	Benämning	Description	Sats Kit	B P S R	Anmärkning Notes	
1	-	-	-	-		Vattenpump	Water pump		8		0020
2	1	-	-	-	3266132-4	.HusHousing		4		0040
3	1	-	-	-	3267343-6	.LockCover		2		0060
4	1	-	-	-	3100130-8	..PackningGasket		1		0080
5	-	-	-	-		Drivrem	Drive belt			SE GRUPP 3	0100
6	7	-	-	-	3103804-5	Skruv	Screw		4		0120
7	7	-	-	-	3103863-1	Fjäderbricka	Spring washer		2		0140
8	2	-	-	-	3103879-7	Skruv	Screw		2		0160
9	2	-	-	-	3103863-1	Fjäderbricka	Spring washer		2		0180
10	1	-	-	-	3267281-8	Skruv	Screw		2		0200
11	1	-	-	-	3103863-1	Fjäderbricka	Spring washer		2		0220
12	3	-	-	-	3105246-7	Skruv	Screw		2		0240
13	3	-	-	-	3103863-1	Fjäderbricka	Spring washer		2		0260
14	1	-	-	-	3267235-4	Termostat 89 grader	Thermostat 89 degrees		1		0280
	1	-	-	-	3293501-7	Termostat 92 grader	Thermostat 92 degrees		1		0290
15	1	-	-	-	3290771-9	Kylarslang	Radiator hose		1		0300
16	2	-	-	-	943478-8	Slangklammer	Hose clamp		2		0320
17	1	-	-	-	943476-2	Slangklammer	Hose clamp		2		0340
18	1	-	-	-	3290770-1	Kylarslang	Radiator hose		1		0360
19	1	-	-	-	943477-0	Slangklammer	Hose clamp		2		0380
20	1	-	-	-	943477-0	Slangklammer	Hose clamp		2		0400
21	1	-	-	-	3294799-6	Kylare	Radiator		3		0420
	1	-	-	-	5001567-6	Utbyteskylare	Exchange radiator		9		0430
22	1	-	-	-	940132-4	Skruv	Screw		2		0440
23	1	-	-	-	942767-5	Fjäderbricka	Spring washer		2		0460
24	1	-	-	-	3291748-6	Bricka	Washer		2		0480
25	2	-	-	-	3290543-2	Gummibussning	Rubber bushing		3		0500
26	1	-	-	-	3290544-0	Bussning	Bushing		3		0520
27	2	-	-	-	940132-4	Skruv	Screw		2		0540
28	2	-	-	-	942767-5	Fjäderbricka	Spring washer		2		0560
29	2	-	-	-	3291748-6	Bricka	Washer		2		0580
30	2	-	-	-	3290543-2	Gummibussning	Rubber washer		3		0600
31	2	-	-	-	3290544-0	Bussning	Bushing		3		0620
32	1	-	-	-	3271633-4	Lock	Cap		1		0640
33	1	-	-	-	3291297-4	.PackningGasket		2		0660
34	1	-	-	-	3291295-8	Expansionstank	Expansion tank		2		0680
35	1	-	-	-	3291005-1	Bygel	Bracket		3		0700
36	2	-	-	-	956094-7	Skruv	Screw		2		0720
37	2	-	-	-	955919-6	Fjäderbricka	Spring washer		2		0740
38	1	-	-	-	463828-4	Lock	Cap		1		0760
39	1	-	-	-	3291060-6	Slang	Hose		1		0780
40	2	-	-	-	943472-1	Klammer	Clamp		2	(3291299)	0800
41	2	-	-	-	947224-2	Skruv	Screw		2		0820
42	1	-	-	-	3292074-6	Fläktkåpa	Fan shroud		4		0840
43	2	-	-	-	947224-2	Skruv	Screw		2		0860
44	2	-	-	-	3103885-4	Bricka	Washer		2		0880
45	-	-	-	-		Fläkt	Fan			SE SIDA 10, 1-C17	0900
46	1	-	-	-	3100914-5	Remskiva	Pulley		3		0920

340 - 360 series
1980 - 1984Reservdelskatalog
Parts Catalogue

1-C15

VOLVO

Sida Page	Grupp Group	Kylsystem B19	Cooling system B19	Illustration 17098 1984-12	0100						
8	2b										
Pos. Fig.	Antal/Quantity				Artikel nr Part No	Benämning	Description	Sats Kit	B P S R	Anmärkning Notes	
1	1	-	-	-	955272-0	Skruv.....	Screw.....	2			0020
2	1	-	-	-	3102946-5	Bricka.....	Washer.....	2			0040
3	1	-	-	-	463610-6	Klamma.....	Clamp.....	2			0060
4	1	-	-	-	463828-4	Påfyllningslock.....	Filler cap.....	1			0080
5	1	-	-	-	955306-6	Skruv.....	Screw.....	2			0100
6	1	-	-	-	463604-9	Expansionstank.....	Expansion tank.....	2			0120
7	1	-	-	-	3282728-9	Konsol.....	Bracket.....	3			0140
8	1	-	-	-	942700-6	Slang.....	Hose.....	1	(3294977)		0160
9	2	-	-	-	3270448-8	Klamma.....	Clamp.....	3	(3296026)		0180
10	4	-	-	-	943472-1	Slangklammer.....	Hose clamp.....	2	(3297542)		0200
11	1	-	-	-	3294295-5	Slang.....	Hose.....	1			0220
12	4	-	-	-	3270372-0	Skruv.....	Screw.....	2			0240
13	ERF	-	-	-	948561-6	Slang.....	Hose.....	2	(3283231)		0280
14	2	-	-	-	3294892-9	Konsol.....	Bracket.....	3			0300
15	4	-	-	-	3205797-8	Gummikudde.....	Rubber cushion.....	3			0320
16	2	-	-	-	190666-8	Skruv.....	Screw.....	2			0340
17	2	-	-	-	3102946-5	Bricka.....	Washer.....	2			0360
18	2	-	-	-	3283398-0	Konsol.....	Bracket.....	3	(3294434)		0380
19	1	-	-	-	3294996-8	Kylare.....	Radiator.....	3	B19A		0400
	1	-	-	-	5001922-3	Utbyteskylare.....	Exchange radiator.....	9			0410
	1	-	-	-	3285127-1	Kylare.....	Radiator.....	3	B19E		0412
	1	-	-	-	5002286-2	Utbyteskylare.....	Exchange radiator.....	3			0415
	1	-	-	-	3205618-6	Kylare.....	Radiator.....	3	B19E, AUSTRALIA		0417
20	1	-	-	-	3294841-6	Fläktkåpa.....	Fan shroud.....	4			0420
21	1	-	-	-	3294253-4	Gummiband.....	Rubber profile.....	2			0440
22	1	-	-	-	3298876-8	Slang.....	Hose.....	1	B19A		0460
	1	-	-	-	3285036-4	Slang.....	Hose.....	1	B19E		0465
23	1	-	-	-	463828-4	Påfyllningslock.....	Filler cap.....	1			0480
24	2	-	-	-	955270-4	Skruv.....	Screw.....	2			0500
25	3	-	-	-	3294278-1	Bussning.....	Bushing.....	2			0520
26	1	-	-	-	3286048-8	Skruv.....	Screw.....	1			0540
27	3	-	-	-	3283390-7	Gummiring.....	Rubber ring.....	2			0560
28	1	-	-	-	3105265-7	Bricka.....	Washer.....	3			0580
29	1	-	-	-	3285120-6	Genomföring.....	Grommet.....	2			0600
30	3	-	-	-	3103877-1	Skruv.....	Screw.....	2			0620
31	1	-	-	-		Drivremssats.....	Drive belt kit.....	2	SE GRUPP 3		0640
32	-	-	-	-		Fläkt B19A, B19E.....	Fan B19A, B19E.....	2	SE SIDA 12, 1-C19		0660
33	1	-	-	-	1276144-1	Remskiva.....	Pulley.....	3	B19A, CH -810500		0680
	1	-	-	-	3283023-4	Remskiva.....	Pulley.....	3	B19E, B19A CH 810501-		0680
34	4	-	-	-	955275-3	Skruv.....	Screw.....	2			0700
35	4	-	-	-	941906-0	Fjädrande bricka.....	Resilient washer.....	2			0720
36	2	-	-	-	955781-0	Mutter.....	Nut.....	2			0740
37	2	-	-	-	955892-5	Bricka.....	Washer.....	2			0760
38	1	-	-	-	463425-9	Vattenpump.....	Water pump.....	2	B19A, CH -810500		0780
	1	-	-	-	3283043-2	Vattenpump.....	Water pump.....	2	B19E, B19A CH 810501-		0780
39	1	-	-	-	463431-7	Packning.....	Gasket.....	1			0800
40	2	-	-	-		Pinnskruv.....	Stud.....	2	SE GRUPP 2A		0820
41	1	-	-	-	955781-0	Mutter.....	Nut.....	2			0840
42	1	-	-	-	1336255-3	Tätningarring.....	Seal ring.....	2	(463430)		0860
43	1	-	-	-	942247-8	Skruv.....	Screw.....	2			0880
45	1	-	-	-	943476-2	Slangklammer.....	Hose clamp.....	2	(3293972)		0900
45	1	-	-	-	3293561-1	Kylarslang.....	Radiator hose.....	1			0920
46	4	-	-	-	3293972-0	Slangklammer.....	Hose clamp.....	2			0940
47	2	-	-	-		Pinnskruv.....	Stud.....	2	SE GRUPP 2A		0960
48	2	-	-	-	955781-0	Mutter.....	Nut.....	2			0980
49	1	-	-	-	463434-1	Anslutningsrör.....	Connection pipe.....	3			1000
50	1	-	-	-	273307-9	Termostatsats.....	Thermostat kit.....	1			1020
51	1	-	-	-	416033-9	Packning.....	Gasket.....	4			1040
52	1	-	-	-		Termostat.....	Thermostat.....	1			1060
53	1	-	-	-	3293560-3	Kylarslang.....	Radiator hose.....	1			1080
54	1	-	-	-	3298854-5	Expansionstank.....	Expansion tank.....	2			1100

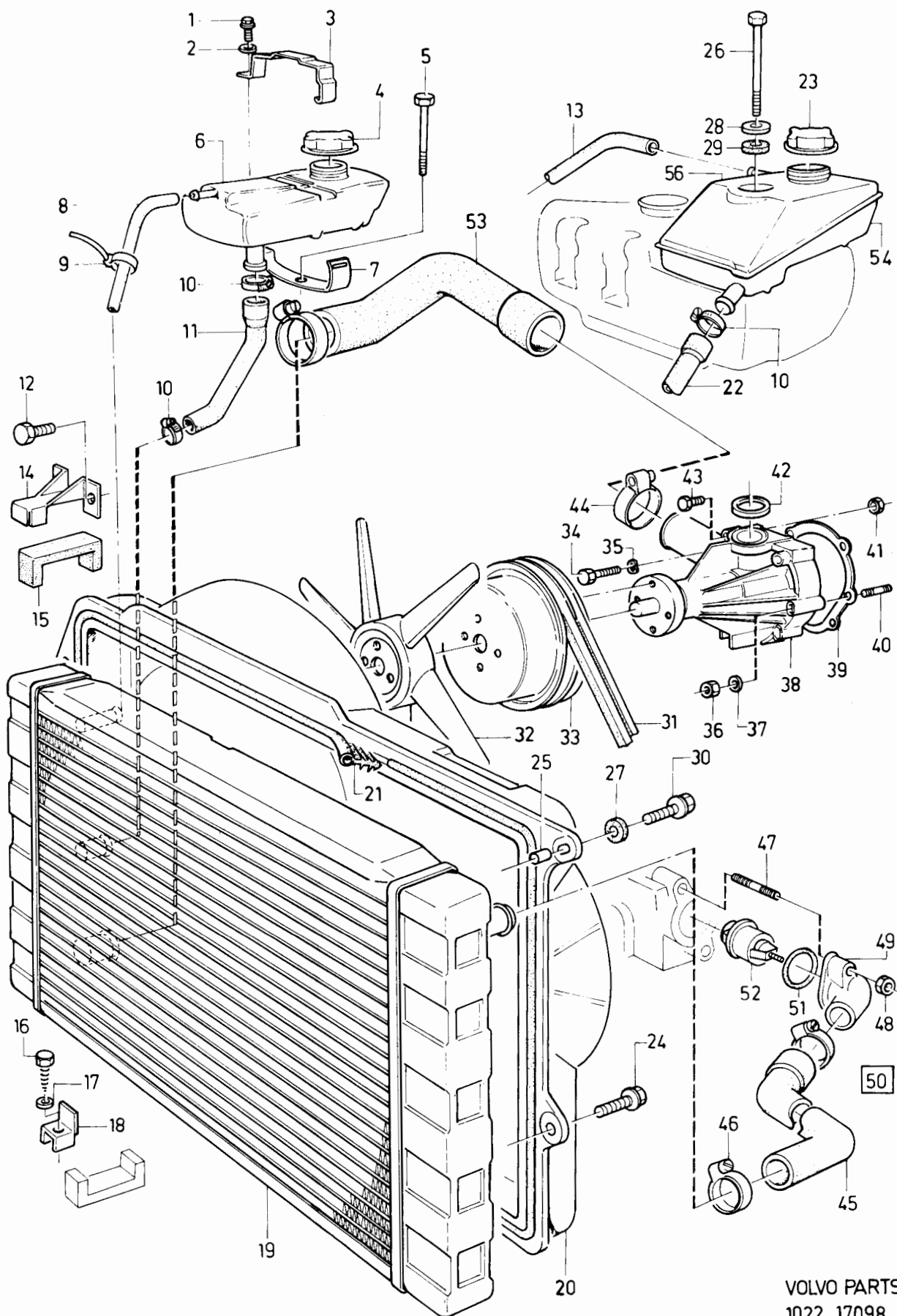

VOLVO PARTS
1022 17098

340 - 360 series
1980 - 1984

Reservdelskatalog
Parts Catalogue 1-C19

VOLVO

Sida Page	Grupp Group	Fläkt med monteringsdetaljer B19				Fan with installation components B19				Illustration 17099 1984-12	0200
12	2b										
Pos. Fig.	Antal/Quantity				Artikel nr Part No	Benämning	Description	Sats Kit	B P S R	Anmärkning Notes	
	B19A	B19E B19A									
1	1	-	-	-	3296426-4	Fläkt.....	Fan.....	2		CH -810500	0020
2	4	-	-	-	955272-0	Skruv.....	Screw.....	2			0040
3	4	-	-	-	3103898-7	Bricka.....	Washer.....	2			0060
4	-	1	-	-	3283062-2	Fläkt.....	Fan.....	2		B19A. CH 810501-	0080
5	-	4	-	-	945407-5	Mutter.....	Nut.....	2			0100
6	-	1	-	-	3283063-0	Slirkoppling.....	Friction clutch.....	3			0120
7	-	1	-	-	3283026-7	Bricka.....	Washer.....	3			0140
8	-	4	-	-	946544-4	Skruv.....	Screw.....	2			0160
9	-	4	-	-	945358-0	Skruv.....	Screw.....	2			0180

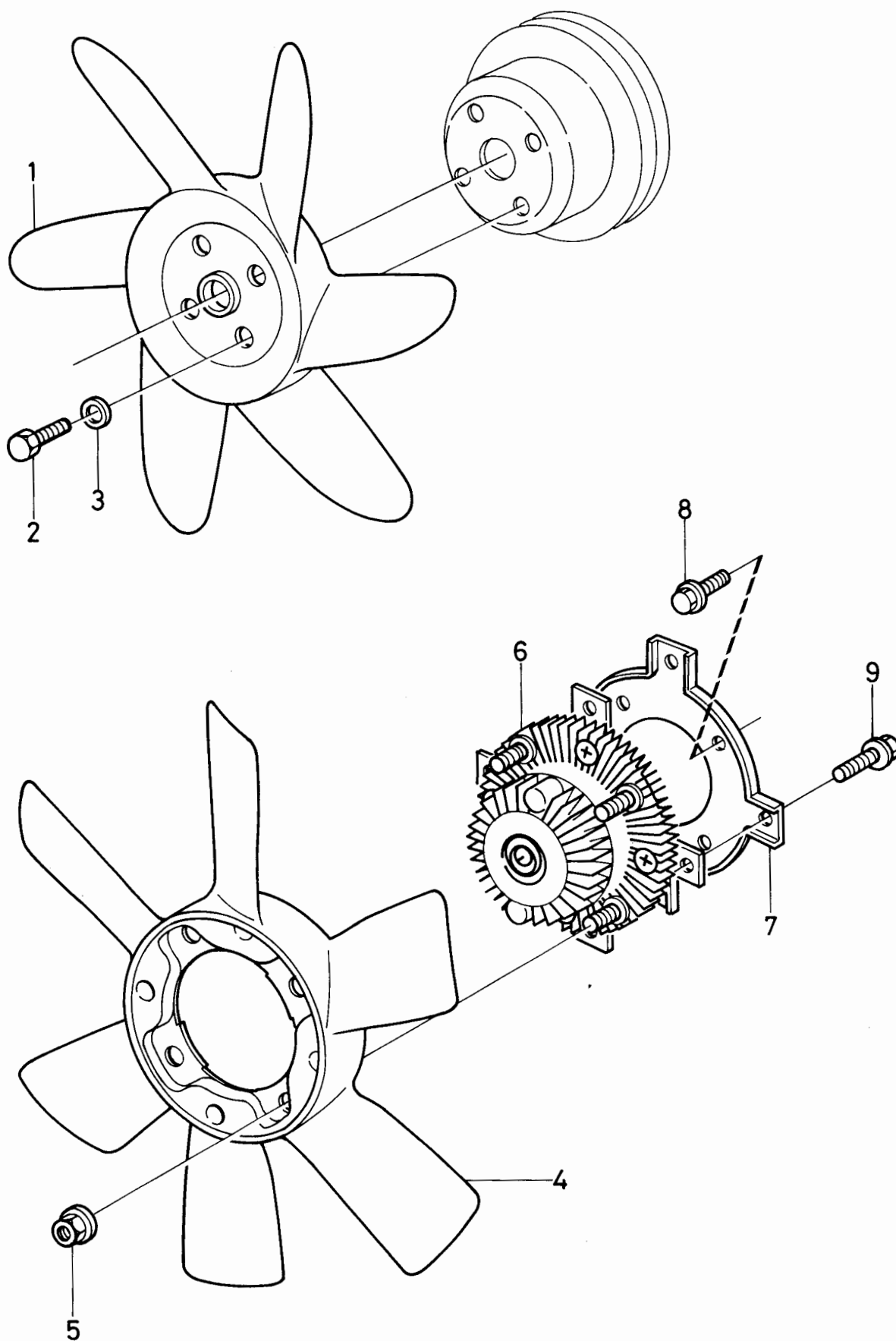

VOLVO PARTS
1022 17099

VOLVO

VOLVO**1-C21****Reservdelskatalog
Parts Catalogue****340 - 360 series
1980 - 1984**

0001

0020

0040

0060

0080

0100

0140

0180

0200

0220

0240

0260

0280

0320

0360

0380

0400

0440

0450

0460

0470

0500

0540

0560

0580

0600

0620

0640

0680

0720

0740

0760

0780

0800

0820

0840

0860

0880

0900

0930

0940

0960

0980

1000

Innehållsförteckning	Inhaltsverzeichnis	Grupp	Sida
Index	Indice	Group	Page
1984-12	Indice del contenido	2c	1
BRÄNSLE- OCH AVGASSYSTEM			
		Sida	Koord.
Bränsle-och avgassystem B14, CH -545499		2	1-C23
Bränsle-och avgassystem B14, CH 545500-		4	1-D01
Bränsle-och avgassystem B19		10	1-D07
FUEL AND EXHAUST SYSTEMS			
		Page	Grid
Fuel and exhaust system B14, CH -545499		2	1-C23
Fuel and exhaust system B14, CH 545500-		4	1-D01
Fuel and exhaust system B19		10	1-D07
SYSTEME D'ALIMENTATION ET SYSTEME D'ÉCHAPPEMENT			
		Page	Grid
Système alimentation et Système décapement B14, CH -545499		2	1-C23
Système alimentation et Système décapement B14, CH 545000-		4	1-D01
Système alimentation et Système décapement B19		10	1-D07
KRAFTSTOFF- UND AUSPUFFANLAGE			
		Seite	Grid
Kraftstoff-und Auspuffanlage B14, CH -545499		2	1-C23
Kraftstoff-und Auspuffanlage B14, CH 545500-		4	1-D01
Kraftstoff-und Auspuffanlage B19		10	1-D07
SISTEMAS DE COMBUSTION Y DE ESCAPE			
		Página	Grid
Sistemas de combustin y de escape B14, CH -545499		2	1-C23
Sistemas de combustin y de escape B14, CH 545500-		4	1-D01
Sistemas de combustin y de escape B19		10	1-D07
CARBURANTE E SISTEMA GAS DI SCARICO			
Carburante e sistema gas di scarico B14, CH -545499 99		2	1-C23
Carburante e sistema gas di scarico B14, CH 545500- 00		4	1-D01
Carburante e sistema gas di scarico B19		10	1-D07

340 - 360 series
1980 - 1984

Reservdelskatalog
Parts Catalogue 1-C23

VOLVO

Sida Page	Grupp Group	Bränsle- och avgassystem B14, CH -545499		Fuel and exhaust system B14, CH -545499		Illustration 16970 1984-12	0030				
2	2c										
Pos. Fig.	Antal/Quantity				Artikel nr Part No	Benämning	Description	Sats Kit	B P S R	Anmärkning Notes	
1	-	-	-	-		Luftfilter	Air filter			SE SIDA 6, 1-D03	0020
2	-	-	-	-		Förgasare	Carburetter			SE SIDA 6, 1-D03	0040
3	-	-	-	-		Bensinpump	Fuel pump			SE SIDA 64, 1-F13	0060
4	-	-	-	-		Avgassystem	Exhaust system			SE SIDA 76, 1-G01	0080
5	-	-	-	-		Bränsletank	Fuel tank			SE SIDA 16, 1-D13	0100
6	-	-	-	-		Motor vakuum system	Motor vacuum system			SE SIDA 66, 1-F15	0120
7	-	-	-	-		Vevhusventilation	Crank case ventilation			SE SIDA 30, 1-E03	0140

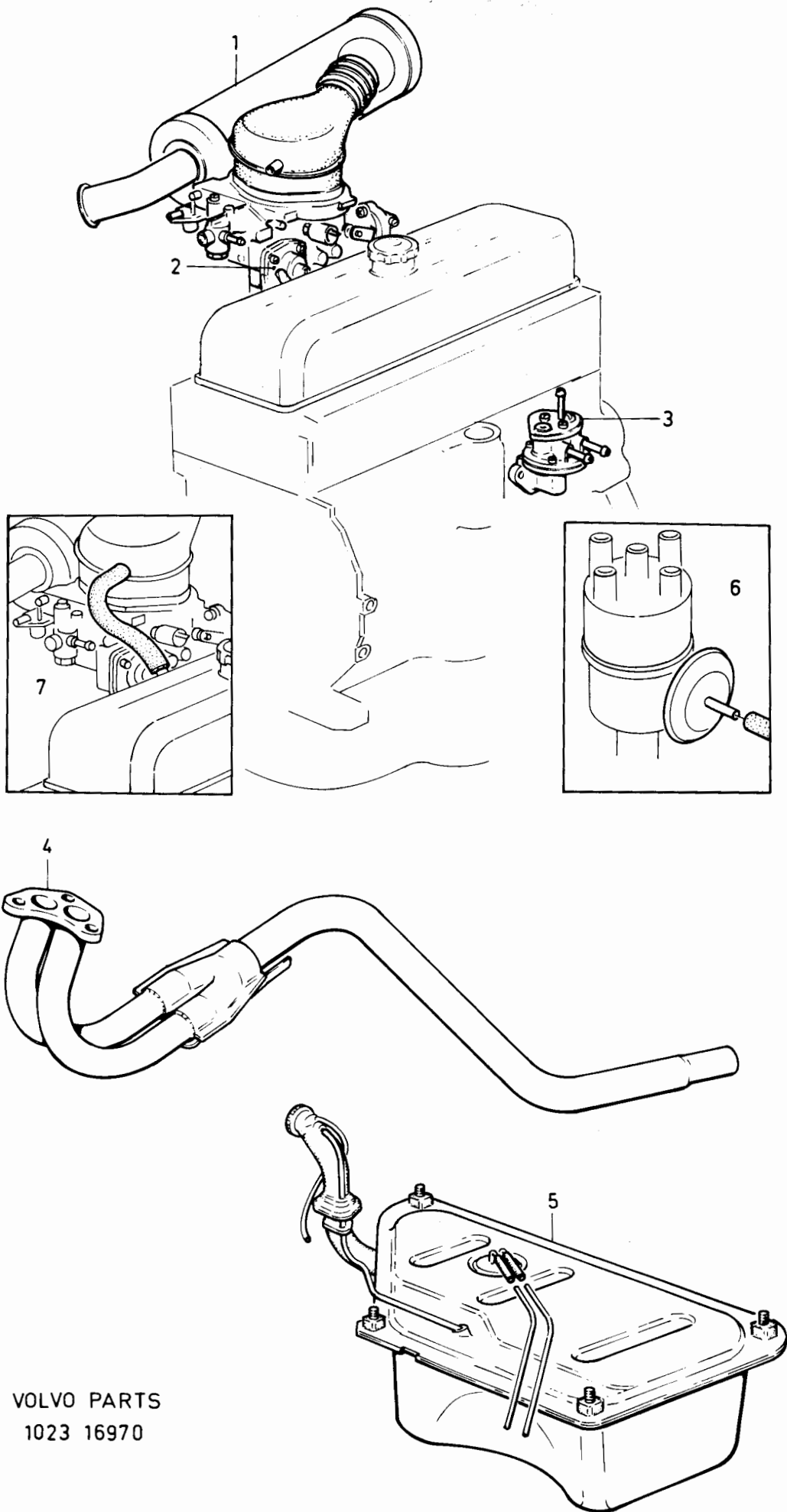

340 - 360 series
1980 - 1984

Reservdelskatalog
Parts Catalogue 1-D01

VOLVO

Sida Page	Grupp Group	Bränsle- och avgassystem B14, CH 545500-		Fuel and exhaust system B14, CH 545500-		Illustration 16971 1984-12	0040				
4	2c										
Pos. Fig.	Antal/Quantity				Artikel nr Part No	Benämning	Description	Sats Kit	B P S R	Anmärkning Notes	
1	-	-	-	-		Luftfilter.....	Air filter.....			SE SIDA 8, 1-D05	0020
2	-	-	-	-		Pulsairsystem.....	Pulsair system.....			SE SIDA 34, 1-E07	0040
3	-	-	-	-		Bensinpump.....	Fuel pump.....			SE SIDA 64, 1-F13	0060
4	-	-	-	-		Avgasåterledning.....	Exhaust recirculation.....			SE SIDA 38, 1-E11	0080
5	-	-	-	-		Förgasare.....	Carburetter.....			SE SIDA 8, 1-D05	0100
6	-	-	-	-		Avgassystem.....	Exhaust system.....			SE SIDA 76, 1-G01	0120
7	-	-	-	-		Bränsletank.....	Fuel tank.....			SE SIDA 16, 1-D13	0140
8	-	-	-	-		Vevhusventilation.....	Crank case ventilation.....			SE SIDA 30, 1-E03	0160
9	-	-	-	-		Motor vakuum system.....	Motor vacuum system.....			SE SIDA 66, 1-F15	0180

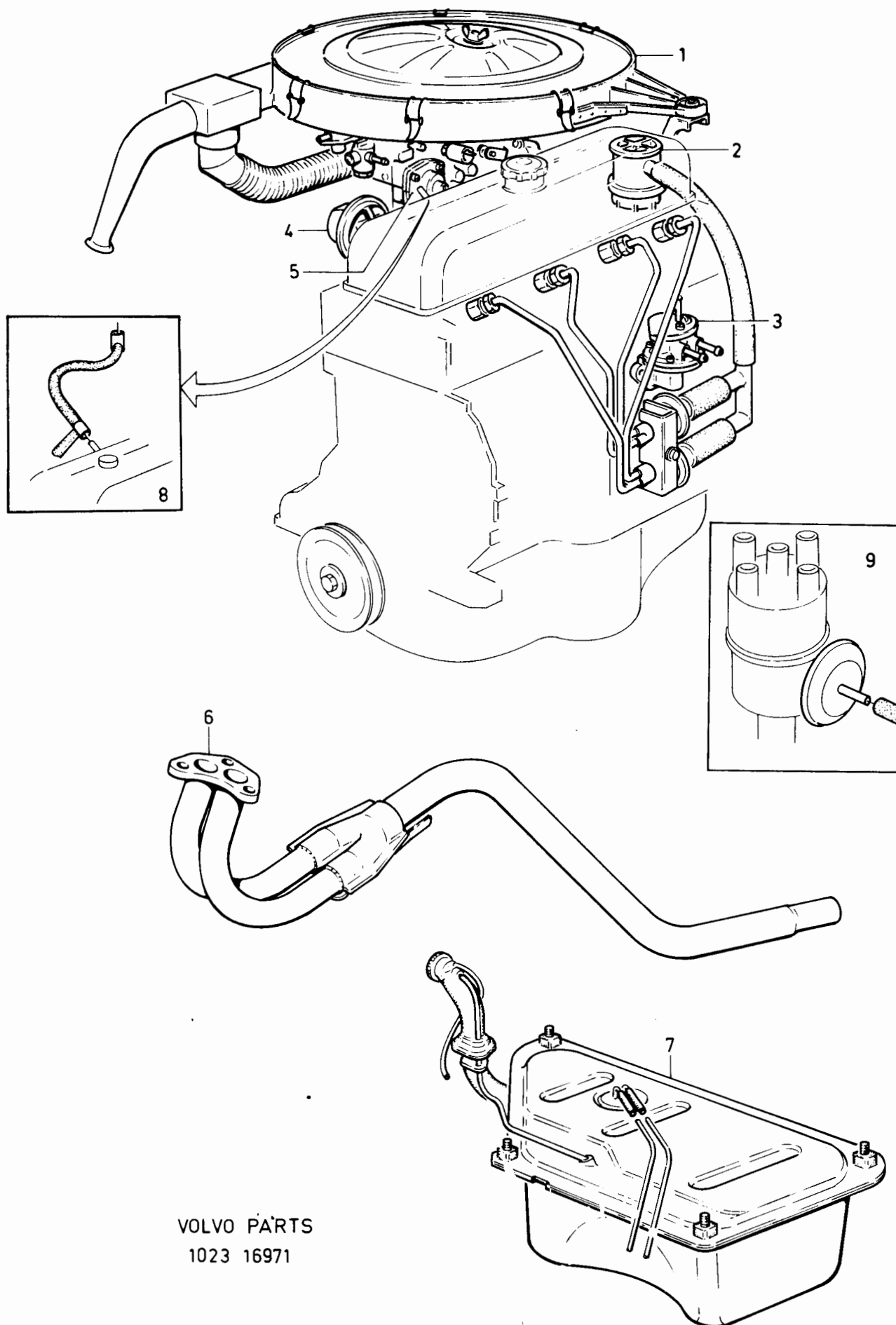

VOLVO PARTS
1023 16971

340 - 360 series
1980 - 1984

Reservdelskatalog
Parts Catalogue

1-D03

VOLVO

Sida Page	Grupp Group	Bränslesystem B14, CH -545499	Fuel system B14, CH -545499	Illustration 16860 1984-12	0050						
6	2c										
Pos. Fig.	Antal/Quantity				Artikel nr Part No	Benämning	Description	Sats Kit	B P S R	Anmärkning Notes	
1	1	-	-	-	3290927-7	Luftfilter.....	Air filter.....	4		B14 1E, B14 1S, B14 2S	0020
	-	-	-	-		.Det se sida 68, 1-F17.....	.Comps page 68, 1-F17..				0025
2	3	-	-	-	3267246-1	Skruv.....	Screw.....	2			0040
3	3	-	-	-	941906-0	Fjäderbricka.....	Spring washer.....	2			0060
4	1	-	-	-	943480-4	Slangklämma.....	Hose clamp.....	2			0080
5	1	-	-	-	3290378-3	Slang.....	Hose.....	1			0100
6	1	-	-	-	966831-0	Slangklämmer.....	Hose clamp.....	2			0120
7	1	-	-	-	3267276-8	Slang.....	Hose.....	2			0140
8	1	-	-	-	3290377-5	Slangklämma.....	Hose clamp.....	2			0160
9	1	-	-	-	3277533-0	Förgasare.....	Carburetter.....	3		B14 1E, 32DIR 83/100	0180
	1	-	-	-	3277534-8	Förgasare.....	Carburetter.....	3		B14 1S, 32DIR 85/100	0200
	1	-	-	-	3277535-5	Förgasare.....	Carburetter.....	3		B14 2S, 32DIR 84/100	0220
	-	-	-	-		.Det se sida 42, 1-E15.....	.Comps page 42, 1-E15..				0240
10	2	-	-	-	3267284-2	Packning.....	Gasket.....	2			0260
11	1	-	-	-	3267283-4	Isolerfläns.....	Insulating flange.....	3			0280
12	1	-	-	-	3293489-5	Slangklämma.....	Hose clamp.....	2		(3290379)	0300
13	1	-	-	-	3291072-1	Slang.....	Hose.....	2			0320
14	1	-	-	-	3277594-2	Luftförvärmare.....	Air heater shield.....	2			0340

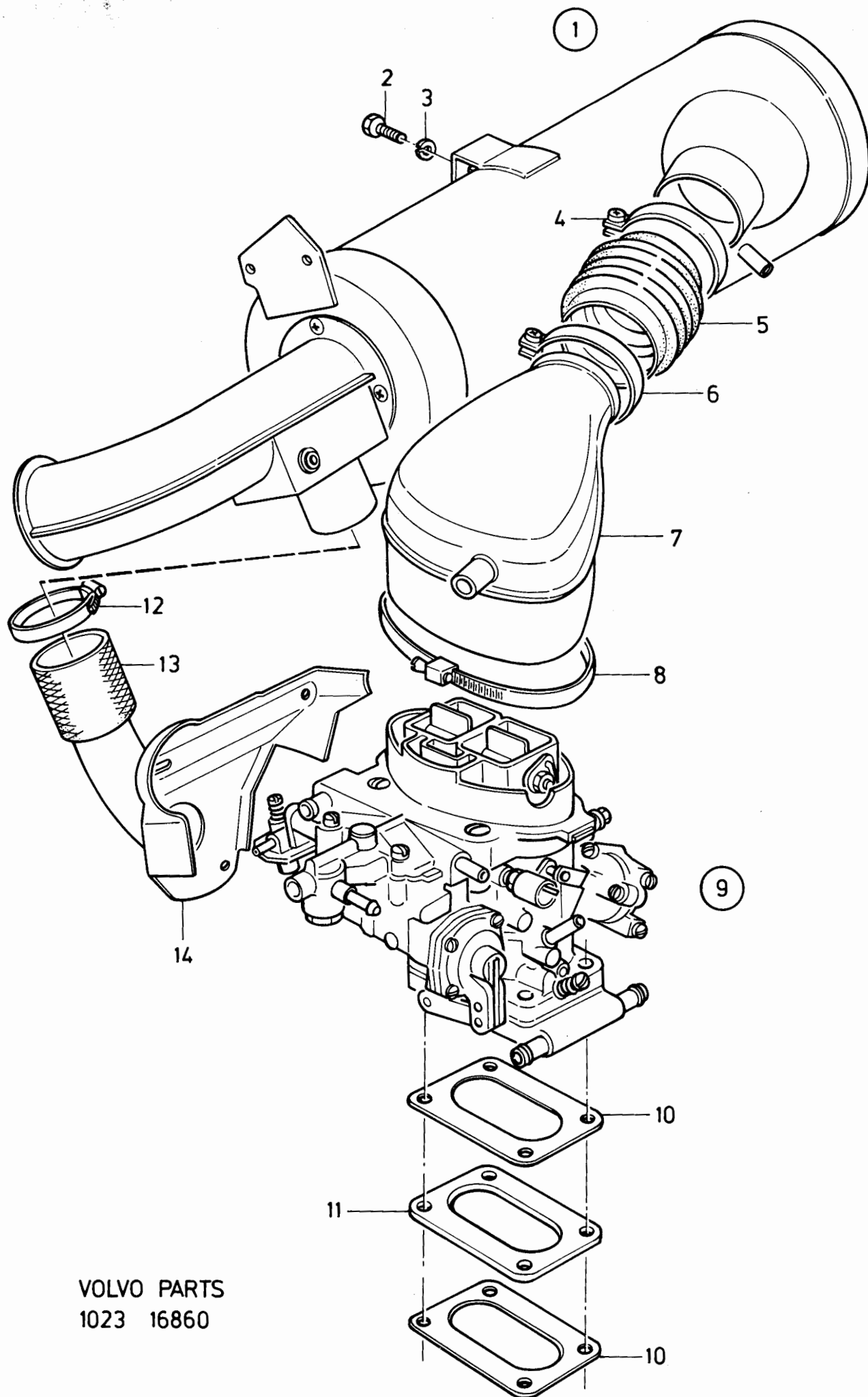

VOLVO PARTS
1023 16860

340 - 360 series
1980 - 1984Reservdelskatalog
Parts Catalogue

1-D05

VOLVO

Sida Page	Grupp Group	Bränslesystem B14, CH 545500-	Fuel system B14, CH 545500-	Illustration 16869 1984-12	0055						
8	2c										
Pos. Fig.	Antal/Quantity				Artikel nr Part No	Benämning	Description	Sats Kit	B P S R	Anmärkning Notes	
1	1	-	-	-	3286326-8	Luftfilter.....	Air filter.....	2		B143S, B144S (3297420)	0020
	1	-	-	-	3286325-0	Luftfilter.....	Air filter.....	4		B142E, B144E (3296195)	0040
	1	-	-	-	3298651-5	Luftfilter.....	Air filter.....	4		B14 3E	0060
	-	-	-	-	.Det se sida 70, 1-F19.....	.Comps page 70, 1-F19..					0080
2	1	-	-	-	3277931-6	Förgasare.....	Carburetter.....	3		B14 2E, 32DIR 93/100 ERS AV 3287235-0	0100
	1	-	-	-	3277932-4	Förgasare.....	Carburetter.....	3		B14 3S, 32DIR 95/100 ERS AV 3287236-8	0120
	1	-	-	-	3287235-0	Förgasare.....	Carburetter.....	3		B142E, 32 DIR 93/101 ERS AV 3287593	0140
	1	-	-	-	3287236-8	Förgasare.....	Carburetter.....	3		B14 3S, 32DIR 95/101 (3277932)	0160
	-	-	-	-	.Det se sida 46, 1-E19.....	.Comps page 46, 1-E19..					0180
	1	-	-	-	3287593-2	Förgasare.....	Carburetter.....	4		B144E, 32 DIR 104/100	0200
	1	-	-	-	3287594-0	Förgasare.....	Carburetter.....	4		B144S, 32 DIR 105/100	0220
	-	-	-	-	.Det se sida 52, 1-F01.....	.Comps page 52, 1-F01..					0240
3	1	-	-	-	3287149-3	Förgasare.....	Carburetter.....	3		B14 3E, 32SEIA REN796 CH -810500	0260
	1	-	-	-	3287592-4	Förgasare.....	Carburetter.....	4		ERS AV 3287592-4 B14 3E, 32SEIA, REN 82 CH 810501-, (3287149)	0280
	-	-	-	-	.Det se sida 56, 1-F05.....	.Comps page 56, 1-F05..					0300
4	1	-	-	-	955781-0	Mutter.....	Nut.....	2			0320
5	1	-	-	-	960139-4	Bricka.....	Washer.....	2			0340
6	1	-	-	-	3287198-0	Konsol.....	Bracket.....	3		(3296885)	0360
7	3	-	-	-	3105591-6	Bricka.....	Washer.....	2			0380
8	3	-	-	-	3267483-0	Skruv.....	Screw.....	2			0382
9	1	-	-	-	955275-3	Skruv.....	Screw.....	2			0383
10	1	-	-	-	960139-4	Bricka.....	Washer.....	2			0385
11	1	-	-	-	3284102-5	Bussning.....	Bushing.....	2			0386
12	1	-	-	-	3287198-0	Konsol.....	Bracket.....	3		CH-793582	0400
13	1	-	-	-	3284099-3	Fläns.....	Flange.....	4		B14 3E, CH-709999	0420
	1	-	-	-	3200804-7	Fläns.....	Flange.....	2		B14 3E, CH710000-	0440
14	3	-	-	-	955269-6	Skruv.....	Screw.....	2			0460
15	3	-	-	-	3103898-7	Bricka.....	Washer.....	2			0480
16	3	-	-	-	963104-5	Mutter.....	Nut.....	2			0500
17	2	-	-	-	955275-3	Skruv.....	Screw.....	2			0520
18	2	-	-	-	960139-4	Bricka.....	Washer.....	2			0540
19	4	-	-	-	3284100-9	Gummiring.....	Rubber ring.....	2			0560
20	2	-	-	-	3286925-7	Bussning.....	Bushing.....	2		(3284101)	0580
21	ERF	-	-	-	946841-4	Slang.....	Hose.....	2		(3297619)	0600
22	1	-	-	-	3296818-2	Luftförvärmare.....	Air heated shield.....	3		EXCL 3E, CH -840439 EXCL 3E, CH 840440- SE GRUPP 9	0620
	-	-	-	-		Luftförvärmare.....	Air heated shield.....				0640
23	2	-	-	-	3273923-7	Hylsa.....	Bush.....	2			0660
24	3	-	-	-	946523-8	Mutter.....	Nut.....	2		(3277987)	0680
25	1	-	-	-	3284924-2	Rör.....	Air suction pipe.....	2		3E, CH -840439 3E, CH 840440 SE GRUPP 9	0700
	-	-	-	-		Luftförvärmare.....	Air heated shield.....				0720
26	1	-	-	-	3285765-8	Pinnskruv.....	Stud.....	2		M7X14	0740
27	1	-	-	-	960147-7	Bricka.....	Washer.....	2			0760
28	1	-	-	-	946523-8	Mutter.....	Nut.....	2			0780
29	1	-	-	-	3277988-6	Isolerfläns.....	Insulating flange.....	4			0800
30	2	-	-	-	3267284-2	Packning.....	Gasket.....	2			0820
31	4	-	-	-	3284100-9	Gummiring.....	Rubber ring.....	2			0840
32	2	-	-	-	3286925-7	Bussning.....	Bushing.....	2			0860
33	2	-	-	-	960138-6	Bricka.....	Washer.....	2			0880
34	2	-	-	-	963105-2	Mutter.....	Nut.....	2			0900

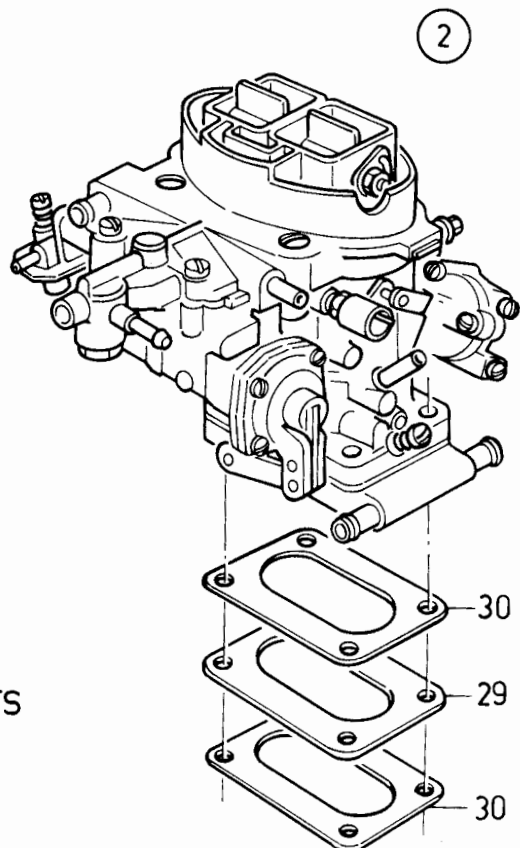
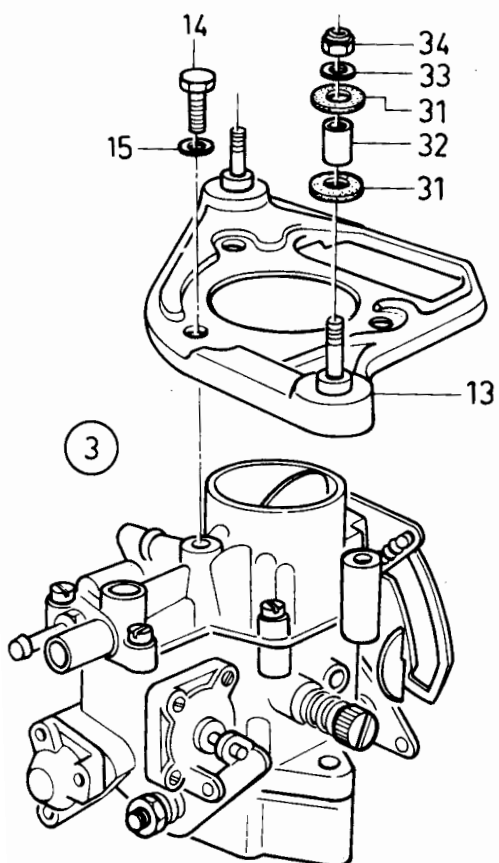
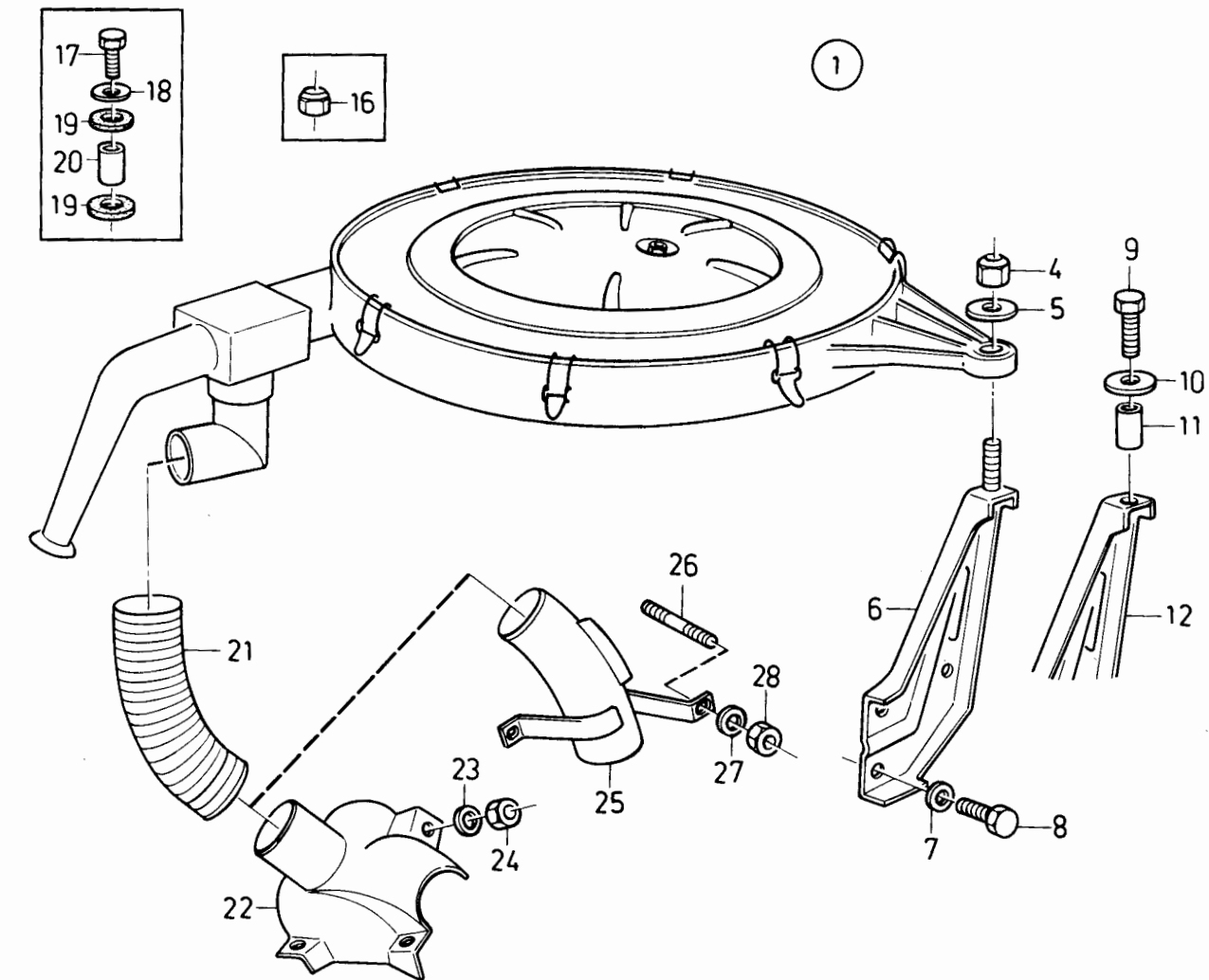

VOLVO PARTS
1023 16869

340 - 360 series
1980 - 1984

Reservdelskatalog
Parts Catalogue

1-D07

VOLVO

Sida Page	Grupp Group	Bränsle- och avgassystem B19		Fuel and exhaust system B19		Illustration 16755 1984-12	0060				
10	2c										
Pos. Fig.	Antal/Quantity				Artikel nr Part No	Benämning	Description	Sats Kit	B P S R	Anmärkning Notes	
1	-	-	-	-		Bränslesystem, B19A	Fuel system, B19A			SE SIDA 12, 1-D09	0020
	-	-	-	-		Bränslesystem, B19E	Fuel system, B19E			SE SIDA 14, 1-D11	0030
2	-	-	-	-		Avgasåterledning	Exhaust gas			SE SIDA 40, 1-E13	0040
							recirculation system				0060
3	-	-	-	-		Pulsairsystem	Pulsair system			SE SIDA 36, 1-E09	0080
4	-	-	-	-		Avgassystem	Exhaust system			SE SIDA 78, 1-G03	0100
5	-	-	-	-		Vevhusventilation	Crankcase ventilation			SE SIDA 32, 1-E05	0120



340 - 360 series
1980 - 1984Reservdelskatalog
Parts Catalogue

1-D09

VOLVO

Sida Page	Grupp Group	Bränslesystem, B19A			Fuel system, B19A			Illustration	0075		
								17192			
12	2c							1984-12			
Pos. Fig.	Antal/Quantity				Artikel nr Part No	Benämning	Description	Sats Kit	B P S R	Anmärkning Notes	
1	1	-	-	-	1306436-5	Förgasare.....	Carburetter.....	3		EUROPE, CH-709999	0020
	1	-	-	-	1326662-2	Förgasare.....	Carburetter.....	3		EUROPE, CH 710000-	0030
	1	-	-	-	1317829-8	Förgasare.....	Carburetter.....	3		SWEDEN, (1306477)	0040
	-	-	-	-		.Det se sida 60, 1-F09.....	.Comps page 60, 1-F09..				0045
2	4	-	-	-	955782-8	Mutter.....	Nut.....	2			0060
3	1	-	-	-	1269041-8	Packning.....	Gasket.....	S 2			0080
4	ERF	-	-	-	1266870-3	Bränsleslang.....	Fuel hose.....	2			0100
5	2	-	-	-	945650-0	Klammer.....	Clamp.....	2			0120
6	1	-	-	-		Luftfilter.....	Air filter.....	2		SE SIDA 72, 1-F21	0140
7	1	-	-	-	1336381-7	Magnetventil.....	Magnet valve.....	2		(1266004)	0160
8	1	-	-	-	1317435-4	Bensinpump.....	Fuel pump.....	1			0180
9	-	-	-	-		Påfyllningsrör med anslutningsdetaljer	Filler tube with connections			SE SIDA 20, 1-D17	0200
											0205
10	1	-	-	-	463391-3	Mellanlägg.....	Spacer.....	2			0220
11	2	-	-	-	463392-1	Packning.....	Gasket.....	S 2			0240
12	2	-	-	-	941907-8	Fjädrande bricka.....	Resilient washer.....	2			0260
13	2	-	-	-	940142-3	Skruv.....	Screw.....	2			0280
14	1	-	-	-		Bränsleledningar.....	Fuel pipes.....	2		SE SIDA 22, 1-D19	0300
15	1	-	-	-	956074-9	Skruv.....	Screw.....	2			0320
16	-	-	-	-	955918-8	Bricka.....	Washer.....	2			0340
17	1	-	-	-		Bränsletank.....	Fuel tank.....	2		SE SIDA 18, 1-D15	0360
18	1	-	-	-	966831-0	Slangklamma.....	Hose clamp.....	2		(3291732)	0380
19	1	-	-	-	3294473-8	Slang.....	Hose.....	3			0400
20	1	-	-	-	3297486-7	Slangklamma.....	Hose clamp.....	2			0420
21	3	-	-	-	3297466-9	Skruv.....	Screw.....	2			0440
22	1	-	-	-	1306457-1	Platta.....	Plate.....	2			0460
23	1	-	-	-	3201034-0	Kopplingsbleck.....	Connection plate.....	2		(3294474)	0480
24	1	-	-	-	1357374-6	Packning.....	Gasket.....	2			0500
25	1	-	-	-	3285453-1	3-vägsventil.....	3-way valve.....	3		(3296526)	0520
26	1	-	-	-	3297809-0	Slang.....	Hose.....	2			0540
27	1	-	-	-	3296358-9	Slang.....	Hose.....	2			0560
28	1	-	-	-	3281070-7	Konsol.....	Bracket.....	3			0580
29	4	-	-	-	965175-3	Skruv.....	Screw.....	2		M6X16	0600
30	1	-	-	-	3296923-0	Klammer.....	Clamp.....	2			0620
31	1	-	-	-	3294429-0	Slang.....	Hose.....	2		EUROPE	0640
	1	-	-	-	3296864-6	Slang.....	Hose.....	2		SWEDEN, CH -609999	0660
	1	-	-	-	3296864-6	Slang.....	Hose.....	2		SWEDEN, CH 610000-	0670
32	2	-	-	-	3297225-9	Klamma.....	Clamp.....	2		CH -609999	0680
	1	-	-	-	3298431-2	Klamma.....	Clamp.....	2		EUROPE, CH 610000-	0685
	1	-	-	-	3286593-3	Klammer.....	Clamp.....	2		SWEDEN, CH 610000-	0690
33	2	-	-	-	955892-5	Bricka.....	Washer.....	2			0700
34	2	-	-	-	955269-6	Skruv.....	Screw.....	2		M6X16	0720
35	4	-	-	-	3270242-5	Pinnskruv.....	Stud.....	2		CH -678591	0740
35a	4	-	-	-	3283167-9	Skruv.....	Screw.....	2		CH 678592-	0750
36	1	-	-	-	3285578-5	Luftförvärmare.....	Air heated shield.....	2		(3294749)	0760
37	4	-	-	-	955894-1	Bricka.....	Washer.....	2		CH -678591	0780
38	4	-	-	-	3291519-1	Mutter.....	Mutter.....	1		CH -678591	0800
39	1	-	-	-	276308-4	Reparationssats.....	Repair kit.....	1		MÄRKT SOFABEX	0820
40	1	-	-	-		.Filter.....	.Filter.....	S			0840
41	1	-	-	-		.Fjäder.....	.Spring.....	S			0860
42	1	-	-	-		.Bälg.....	.Bellows.....	S			0880
43	1	-	-	-		.Packning.....	.Gasket.....	S			0900
44	2	-	-	-		.Bricka.....	.Washer.....	S			0920
45	2	-	-	-		.Skruv.....	.Screw.....	S			0940

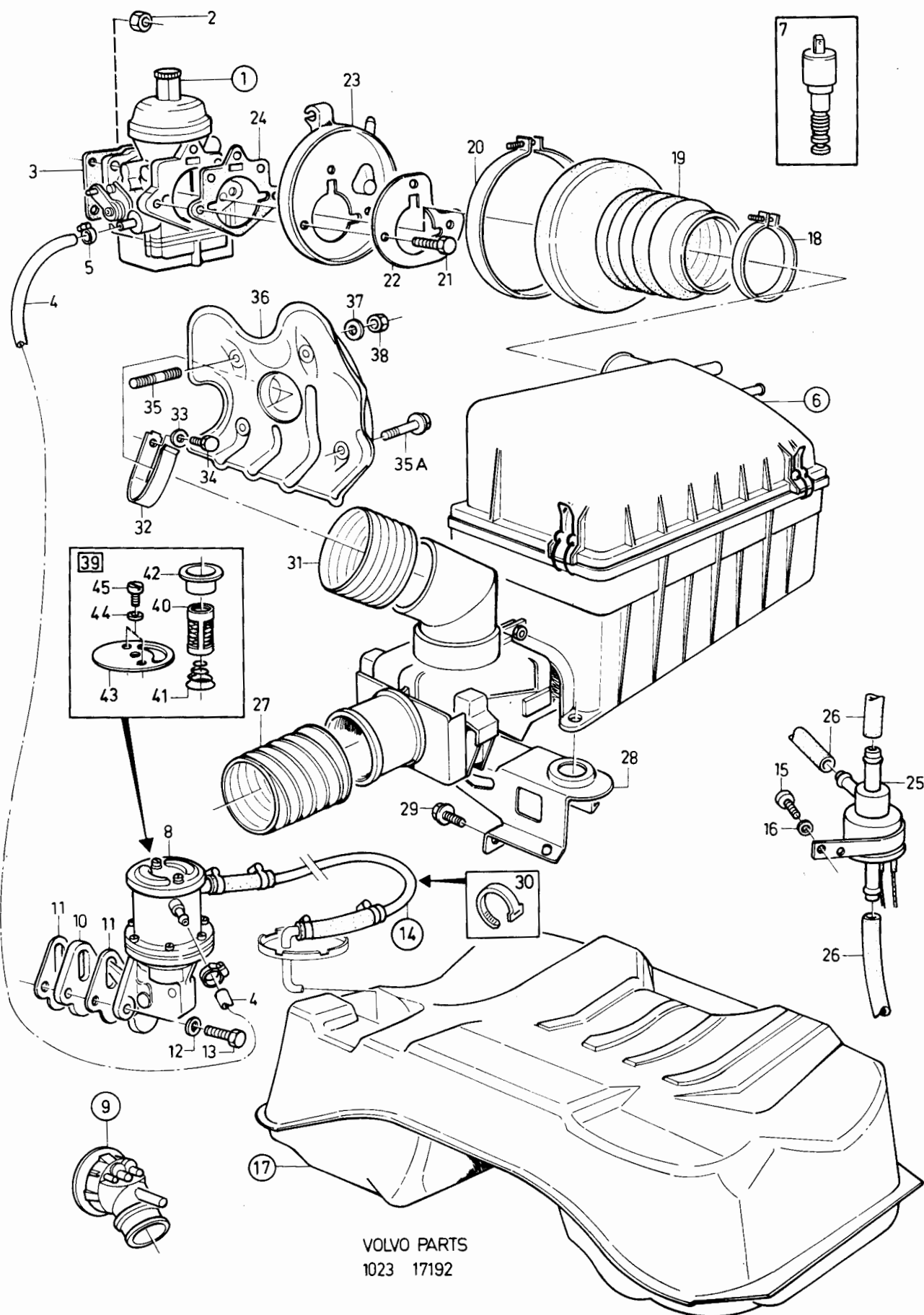

VOLVO PARTS
1023 17192

340 - 360 series
1980 - 1984

Reservdelskatalog
Parts Catalogue 1-D11

VOLVO

Sida Page	Grupp Group	Bränslesystem B19E				Fuel system B19E				Illustration		0085
14	2c									17029		
										1984-12		
Pos. Fig.	Antal/Quantity				Artikel nr Part No	Benämning	Description	Sats Kit	B P S R	Anmärkning Notes		
1	-	-	-	-		Luftströmningssystem.....	Air flow system			SE SIDA 26, 1-D23	0020	
2	1	-	-	-	3283949-0	Luftfilter.....	Air filter.....	4			0040	
						Det se sida 74, 1-F23	Comps page 74, 1-F23				0060	
3	1	-	-	-	944405-0	Slang.....	Hose.....	2	(3285405)		0080	
4	1	-	-	-	946841-4	Slang.....	Hose.....	2	(3285406)		0100	
5	1	-	-	-	3285578-5	Luftförvärmare.....	Air heated shield	2	(3294749)		0120	
6	4	-	-	-	3270242-5	Pinnskruv.....	Stud.....	2	CH -678591		0140	
6a	4	-	-	-	3283167-9	Skruv.....	Screw.....	2	CH 678592-		0150	
7	4	-	-	-	955894-1	Bricka.....	Washer.....	2	CH -678591		0160	
8	4	-	-	-	3291519-1	Mutter.....	Nut.....	1	CH -678591		0180	
9	-	-	-	-		Bränsleledningar.....	Fuel pipes			SE SIDA 22, 1-D19	0200	
10	-	-	-	-		Bränsletank med monteringsdetaljer	Fuel tank with installation parts			SE SIDA 18, 1-D15	0220	
11	-	-	-	-		Påfyllningsrör med anslutningsdetaljer	Filler tube with connections			SE SIDA 20, 1-D17	0240	
12	-	-	-	-		Bränslefordelnings- system, motor	Fuel distribution..... system, engine			SE SIDA 28, 1-E01	0260 0280 0300 03.	

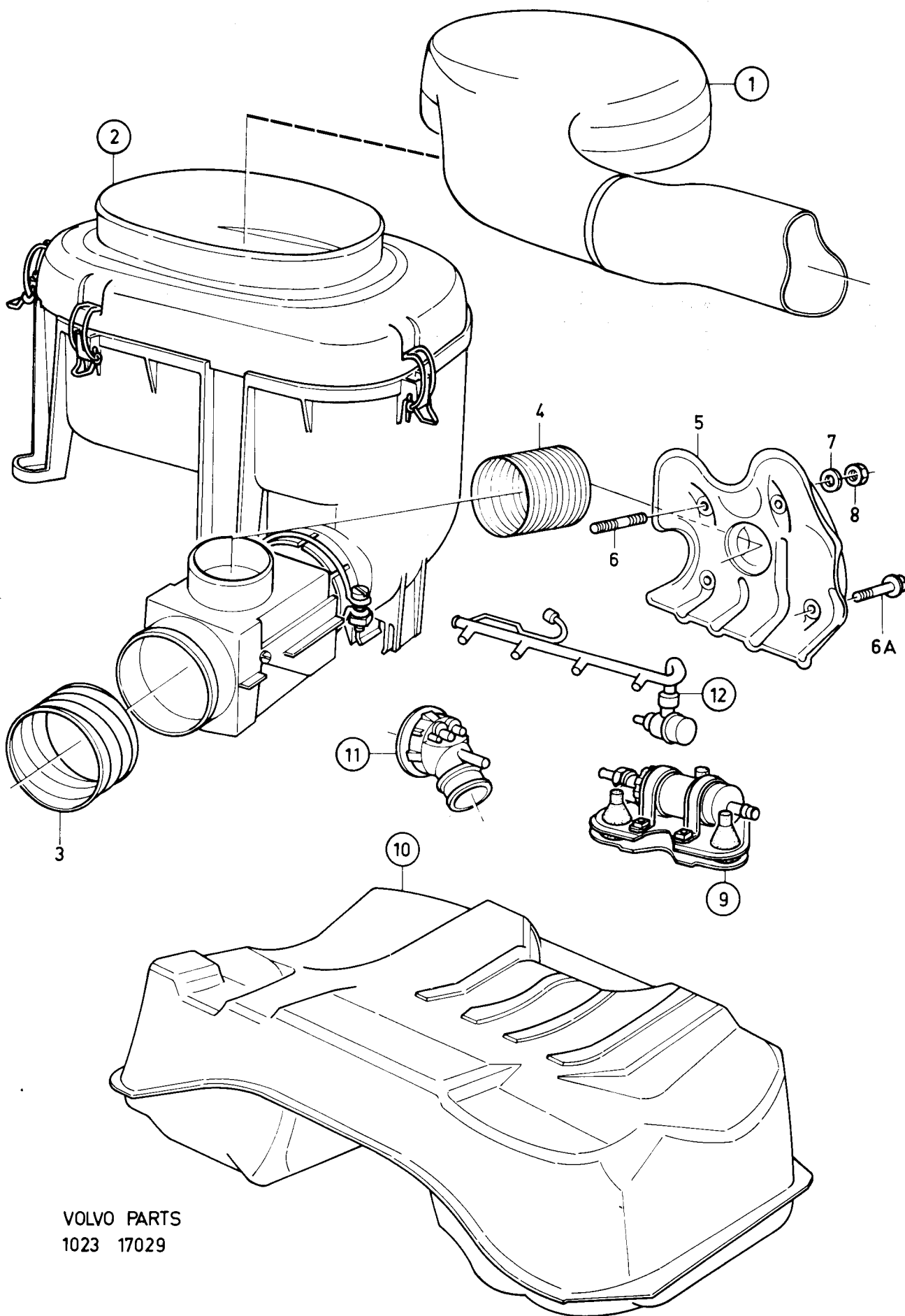

VOLVO PARTS
1023 17029

340 - 360 series
1980 - 1984

Reservdelskatalog
Parts Catalogue

1-D13

VOLVO

Sida Page	Grupp Group	Bränsletank med monteringsdetaljer			Fuel tank with installation components			Illustration 17231 1984-12		0100	
16	2c	B14			B14						
Pos. Fig.	Antal/Quantity				Artikel nr Part No	Benämning	Description	Sats Kit	B P S R	Anmärkning Notes	
1	1	-	-	-	3273118-4	Bränsletank.....	Fuel tank.....	4		EXCL ACTION MODEL	0020
	1	-	-	-	3295650-0	Bränsletank.....	Fuel tank.....	4		SPRING 84	0022
										ACTION MODEL	0025
										SPRING 84	0027
2	4	-	-	-	955299-3	Skruv.....	Screw.....	2			0040
3	4	-	-	-	955921-2	Fjäderbricka.....	Spring washer.....	2			0060
4	4	-	-	-	3297074-1	Fjäderbricka.....	Spring washer.....	3	(3103763)		0080
5	4	-	-	-	3102649-5	Distansrör.....	Distance pipe.....	2			0100
6	4	-	-	-	3100848-5	Gummimellanlägg.....	Rubber spacer.....	3			0120
7	4	-	-	-	3102722-0	Gummimellanlägg.....	Rubber spacer.....	3			0140
8	1	-	-	-	3140686-1	Tankarmatur.....	Fuel gauge sender.....	2		SMITH	0160
	1	-	-	-	3205815-8	Tankarmatur.....	Fuel gauge sender.....	2		VDO, 4E, 4S	0170
8a	1	-	-	-	3277476-2	Filter.....	Filter.....	2			0180
9	1	-	-	-	3140782-8	Packning.....	Gasket.....	2			0180
10	ERF	-	-	-	192034-7	Slang.....	Rubber hose.....	2			0200
11	1	-	-	-	3140690-3	Slang.....	Rubber hose.....	2			0220
12	2	-	-	-	947331-5	Slangklammer.....	Hose clamp.....	2			0240
13	ERF	-	-	-	946709-3	Slangklammer.....	Hose clamp.....	2			0260
14	1	-	-	-	3140783-6	Packning.....	Gasket.....	2			0300
15	1	-	-	-	3273014-5	Slang.....	Rubber hose.....	3			0320
16	2	-	-	-	943480-4	Slangklammer.....	Hose clamp.....	2	(3103310)		0340
17	1	-	-	-	3273252-1	Påfyllningsrör.....	Filler tube.....	4	CH -614468		0345
17a	1	-	-	-	3273253-9	Lockhållare.....	Cap retainer.....	3			0360
18	1	-	-	-	3273251-3	Lock.....	Cap.....	1	CH -614468		0370
18a	1	-	-	-	3273104-4	Packning.....	Seal ring.....	2			0380
19	ERF	-	-	-	3273271-1	Slang.....	Hose.....	3			0400
20	ERF	-	-	-	945652-6	Slangklammer.....	Hose clamp.....	2	(3269017)		0420
21	ERF	-	-	-	3272720-8	Slang.....	Hose.....	2			0440
22	1	-	-	-	3272726-5	Genomföring.....	Grommet.....	2			0460
23	1	-	-	-	3140677-0	Genomföring.....	Grommet.....	3			0480
24	1	-	-	-	3273015-2	Genomföring.....	Grommet.....	3			0500
25	1	-	-	-	948211-8	Slangklammer.....	Hose clamp.....	2			0520
26	1	-	-	-	284430-6	Lock med två nycklar.....	Cap with two keys.....	6	ACC, CH -609999		0525
	1	-	-	-	284678-0	Lock med två nycklar.....	Cap with two keys.....	2	ACC, CH 610000-		0540
27	2	-	-	-	3273922-9	Hylsa.....	Bush.....	2			0560
28	2	-	-	-	3273923-7	Hylsa.....	Bush.....	2			0580
29	1	-	-	-	3102808-7	Bränsleledning.....	Fuel pipe.....	6	(3140687)		0600
30	1	-	-	-	3140692-9	Bränsleledning.....	Fuel pipe.....	3			0640
31	5	-	-	-	3269012-5	Klamra.....	Clamp.....	2			0660
32	1	-	-	-	3273610-0	Clips.....	Clip.....	2	SWEDEN		0680
33	2	-	-	-	3272594-7	Konsol.....	Bracket.....	4	DI 6MM		0700
	2	-	-	-	3273361-0	Konsol.....	Bracket.....	4	DI 5MM		0720
34	1	-	-	-	3285113-1	Lock.....	Cap.....	1	CH 614469-		0740
35	1	-	-	-	3273104-4	Packning.....	Gasket.....	2			0760
36	1	-	-	-	3298395-9	Påfyllningsrör.....	Filler tube.....	4	CH 614469-		0780
37	1	-	-	-	3273253-9	Lockhållare.....	Cap retainer.....	3			0800
38	2	-	-	-	3273610-0	Clips.....	Clip.....	2			0820
39	1	-	-	-	3298367-8	Expansionstank.....	Expansion tank.....	4	CH 614469-		0840
40	1	-	-	-	3283842-7	Insats.....	Insertion.....	4	CH 614469-		0860
41	1	-	-	-	3298368-6	T-rör.....	T-pipe.....	3	CH 614469-		0880
42	1	-	-	-	3298366-0	Ventil.....	Valve.....	3	CH 614469-		0900
43	1	-	-	-	960137-8	Bricka.....	Washer.....	2			0920
44	1	-	-	-	3106714-3	Skruv.....	Screw.....	6			0940
45	1	-	-	-	3286028-0	Mutter.....	Nut.....	3	(3103970)		0960
46	1	-	-	-	3200212-3	Clips.....	Clip.....	2			0980
47	2	-	-	-	967919-2	Slangklammer.....	Hose clamp.....	2			1000
48	ERF	-	-	-	3284126-4	Slang.....	Hose.....	2			1020
49	1	-	-	-	3273922-9	Rör.....	Pipe.....	2			1040
50	ERF	-	-	-	946234-2	Slang.....	Hose.....	2			
51	1	-	-	-	3272726-5	Genomföring.....	Grommet.....	2			

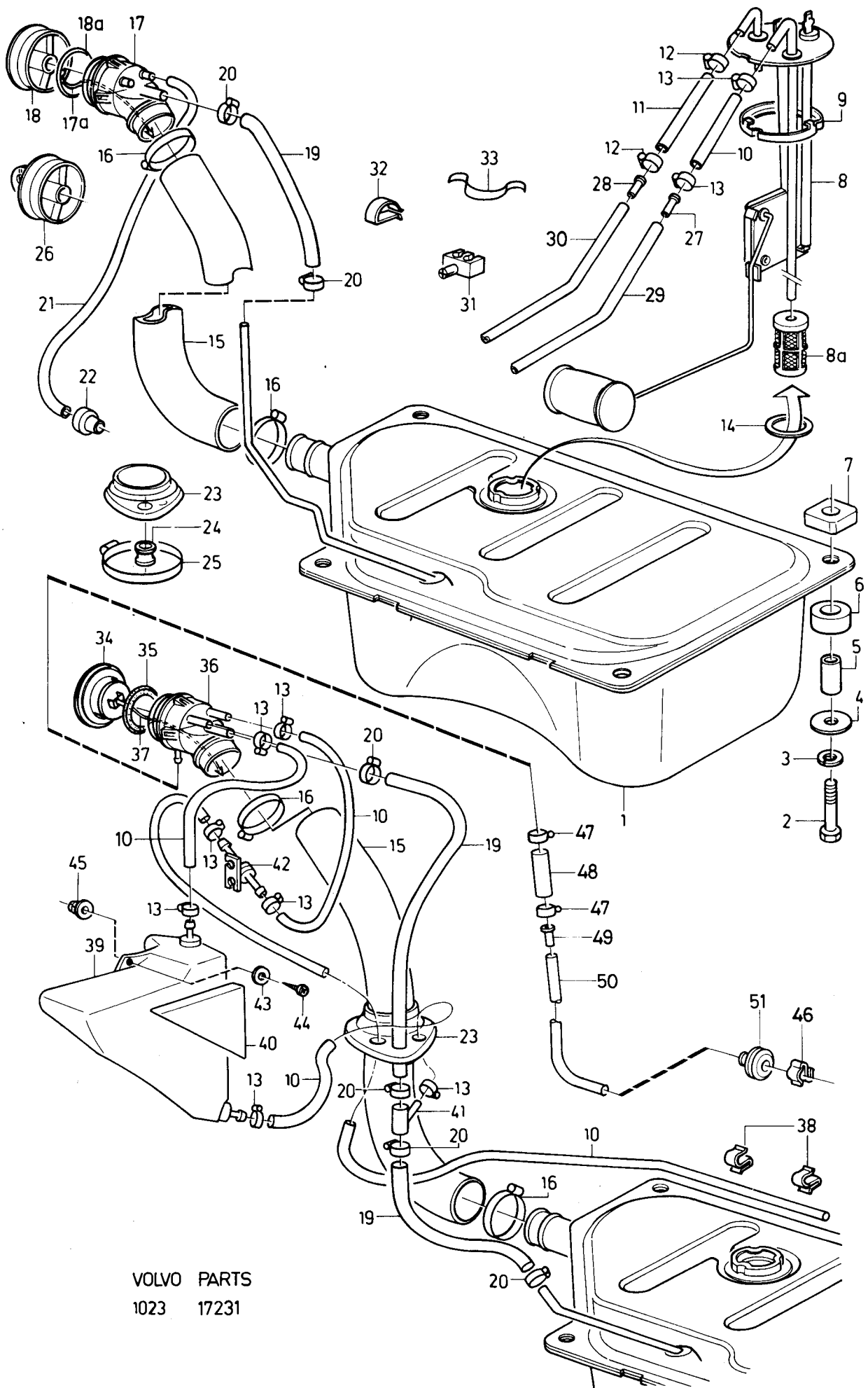

VOLVO PARTS
1023 17231

340 - 360 series
1980 - 1984

Reservdelskatalog
Parts Catalogue 1-D15

VOLVO

Sida Page	Grupp Group	Bränsletank med monteringsdetaljer				Fuel tank with installation components				Illustration	0105
18	2c	B19				B19				17062 1984-12	
Pos. Fig.	Antal/Quantity				Artikel nr Part No	Benämning	Description	Sats Kit	B P S R	Anmärkning Notes	
1	1	-	-	-	3280549-1	Bränsletank, kmpl.....	Fuel tank, cpl.....	4		B19A, CH -709999	0020
	1	-	-	-	3287671-6	Bränsletank, kmpl.....	Fuel tank, cpl.....	4		B19A, CH 710000-	0025
	1	-	-	-	3288243-3	Bränsletank, kmpl.....	Fuel tank, cpl.....	4		B19E	0040
2	1	-	-	-	3276735-2	Tankarmatur.....	Fuel gauge sender.....	2		B19A	0060
2a	1	-	-	-	3287478-6	Filter.....	Filter.....	2			0065
3	1	-	-	-	3202709-6	Tankarmatur.....	Fuel gauge sender.....	2		B19E	0080
	1	-	-	-	3205884-4	Tankarmatur.....	Fuel gauge sender.....	2		B19E, AUSTRALIA	0085
4	1	-	-	-	3200516-7	Packning.....	Gasket.....	2		(3279259)	0100
5	12	-	-	-	3279292-1	Gummiplatta.....	Rubber plate.....	3			0120
6	ERF	-	-	-	3279585-8	Slang.....	Hose.....	3			0140
7	2	-	-	-	3283121-6	Slangklammer.....	Hose clamp.....	2			0160
8	ERF	-	-	-	3107781-1	Profil.....	Profile.....	3			01E
9	2	-	-	-	3296485-0	Clips.....	Clip.....	4		CH -854841	0200
	2	-	-	-	3270448-8	Clips.....	Clip.....	3		CH 854842-	0205
10	1	-	-	-	3279257-4	Skyddsplatta.....	Protecting plate.....	4		CH -854841	0220
	1	-	-	-	3560342-2	Skyddsplatta.....	Protecting plate.....	4		CH 854842-	0225
11	2	-	-	-	3279248-3	Bygel.....	Brace.....	4			0240
12	2	-	-	-	3279263-2	Filtband.....	Feltstrip.....	4			02E
13	2	-	-	-	3270243-3	Skruv.....	Screw.....	2			0280
14	2	-	-	-	946036-1	Mutter.....	Nut.....	2			0300
15	2	-	-	-	955894-1	Bricka.....	Washer.....	2			0320
16	2	-	-	-	3279453-9	T.bult.....	T. bolt.....	2			0340
17	1	-	-	-	3283636-3	Skyddsplatta.....	Protecting plate.....	2		CH -854841	0360
	1	-	-	-	3560341-4	Skyddsplatta.....	Protecting plate.....	4		B19A, CH 854842-	0380
	1	-	-	-	3205746-5	Skyddsplatta.....	Protecting plate.....	2		B19E, CH 854842-	0385
18	2	-	-	-	941906-0	Fjäderbricka.....	Spring washer.....	2			0400
19	2	-	-	-	955781-0	Mutter.....	Nut.....	2			0420
20	5	-	-	-	945970-2	Skruv.....	Screw.....	2			0440
21	5	-	-	-	3279455-4	Mutter.....	Nut.....	2			0460
22	2	-	-	-	3296436-3	Banjobult.....	Banjo bolt.....	4		CH -659681	0480
23	2	-	-	-	3296435-5	Banjonippel.....	Banjo nipple.....	4		CH -659681	0500

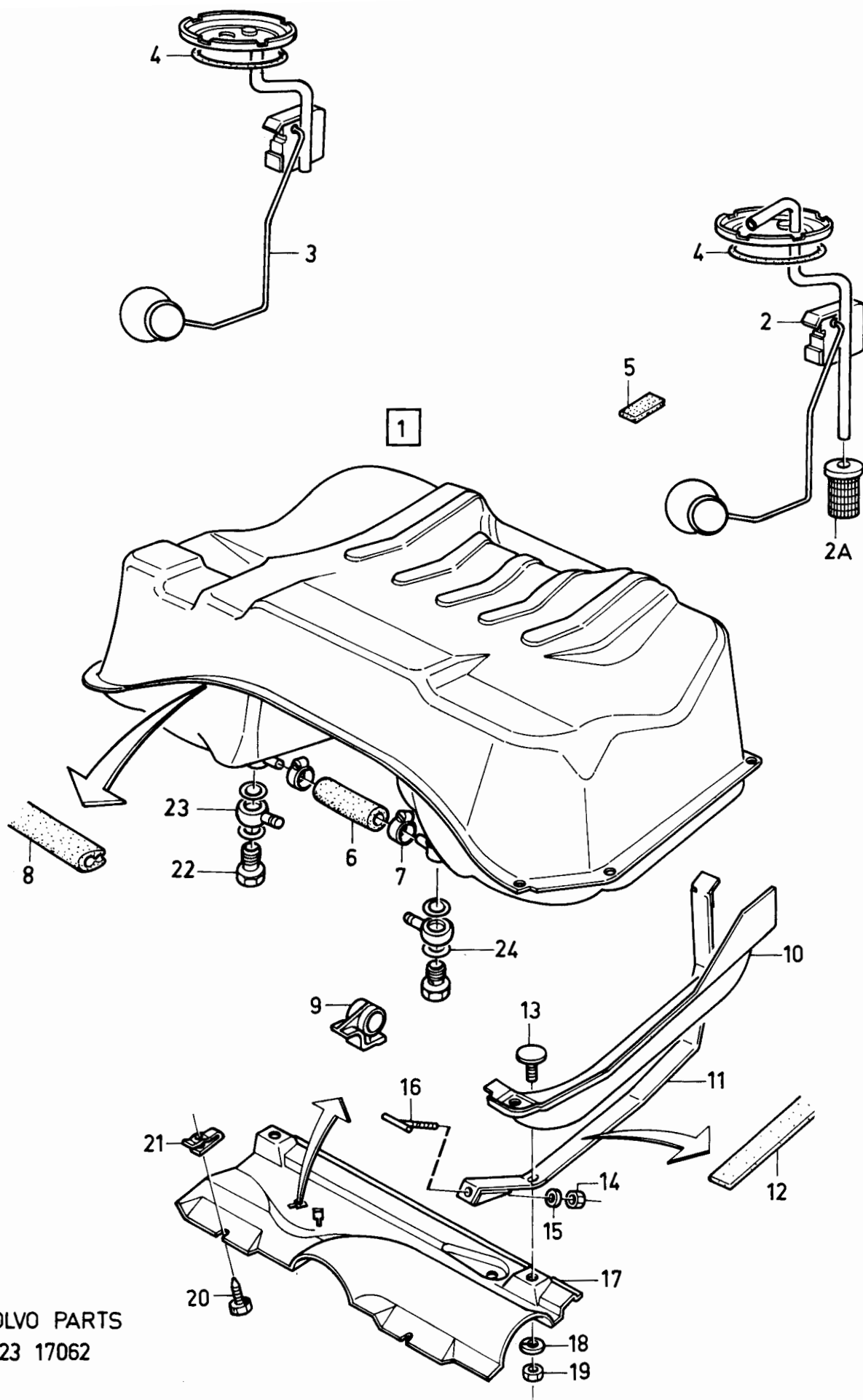

VOLVO PARTS
1023 17062

340 - 360 series
1980 - 1984

Reservdelskatalog
Parts Catalogue

1-D17

VOLVO

Sida Page	Grupp Group	Påfyllningsrör med anslutningsdetaljer		Filler tube with connections		Illustration		0108		
20	2c	B19		B19		17230 1984-12				
Pos. Fig.	Antal/Quantity			Artikel nr Part No	Benämning	Description	Sats Kit	B P S R	Anmärkning Notes	
1	1	-	-	-	3279237-6 Påfyllningshus	Filler house	4	CH -614695		0020
	1	-	-	-	3298395-9 Påfyllningshus	Filler house	4	CH 614696-		0040
2	1	-	-	-	3273253-9 Lockhållare	Cap retainer	3			0060
3	1	-	-	-	3273251-3 Lock	Cap	1	CH -614695		0080
	1	-	-	-	3285113-1 Lock	Cap	1	CH 614696-		0100
4	1	-	-	-	3273104-4 Packning	Gasket	2			0120
5	1	-	-	-	284430-6 Lock med två nycklar	Cap with two keys	6	CH -614695		0140
	1	-	-	-	284678-0 Lock med två nycklar	Cap with two keys	2	CH 614696-		0145
6	4	-	-	-	942928-3 Klammer	Clamp	2	(3296296)		0160
7	2	-	-	-	3297757-1 Klammer	Clamp	2			0180
8	3	-	-	-	943469-7 Klammer	Clamp	2			0200
9	1	-	-	-	3103310-3 Klammer	Clamp	2			0220
10	ERF	-	-	-	3273271-1 Slang	Hose	3			0240
11	ERF	-	-	-	192034-7 Slang	Hose	2			0260
12	ERF	-	-	-	192034-7 Slang	Hose	2			0280
13	1	-	-	-	3200457-4 Klammer	Clamp	3	CH 614696-, (3285568)		0300
14	1	-	-	-	3298366-0 Ventil	Valve	3	CH 614696-		0320
15	1	-	-	-	3296434-8 Slang	Hose	3			0340
16	1	-	-	-	3290379-1 Klammer	Clamp	2			0360
17	1	-	-	-	3296428-0 Påfyllningsrör	Filler tube	4			0380
18	3	-	-	-	955127-6 Skruv	Screw	2			0400
19	1	-	-	-	3286028-0 Mutter	Nut	3			0420
20	1	-	-	-	3280792-7 Ledning, kmpl	Pipe, cpl	4			0440
21	1	-	-	-	3282133-2 Genomföring	Grommet	3			0460
22	ERF	-	-	-	3273271-1 Slang	Hose	3			0480
23	ERF	-	-	-	192034-7 Slang	Hose	2			0500
24	1	-	-	-	3266939-2 Fjäderbricka	Spring washer	2			0520
25	1	-	-	-	955294-4 Skruv	Screw	2			0540
26	1	-	-	-	3293489-5 Klammer	Clamp	2	(3290379)		0560
27	1	-	-	-	3296425-6 Slang	Hose	3			0580
28	1	-	-	-	3103310-3 Klammer	Clamp	2			0600
29	1	-	-	-	3296547-7 Genomföring	Grommet	3			0620
30	1	-	-	-	3298799-2 Klammer	Clamp	3			0640
31	1	-	-	-	3273610-0 Clips	Clip	2			0660
32	2	-	-	-	967919-2 Slangklammer	Hose clamp	2	(943470)		0680
33	ERF	-	-	-	3284126-4 Slang	Hose	2			0700
34	1	-	-	-	3273922-9 Rör	Pipe	2			0720
35	ERF	-	-	-	946234-2 Slang	Hose	2			0740
36	1	-	-	-	3272726-5 Genomföring	Grommet	2			0760
37	1	-	-	-	3200212-3 Clips	Clip	2			0780

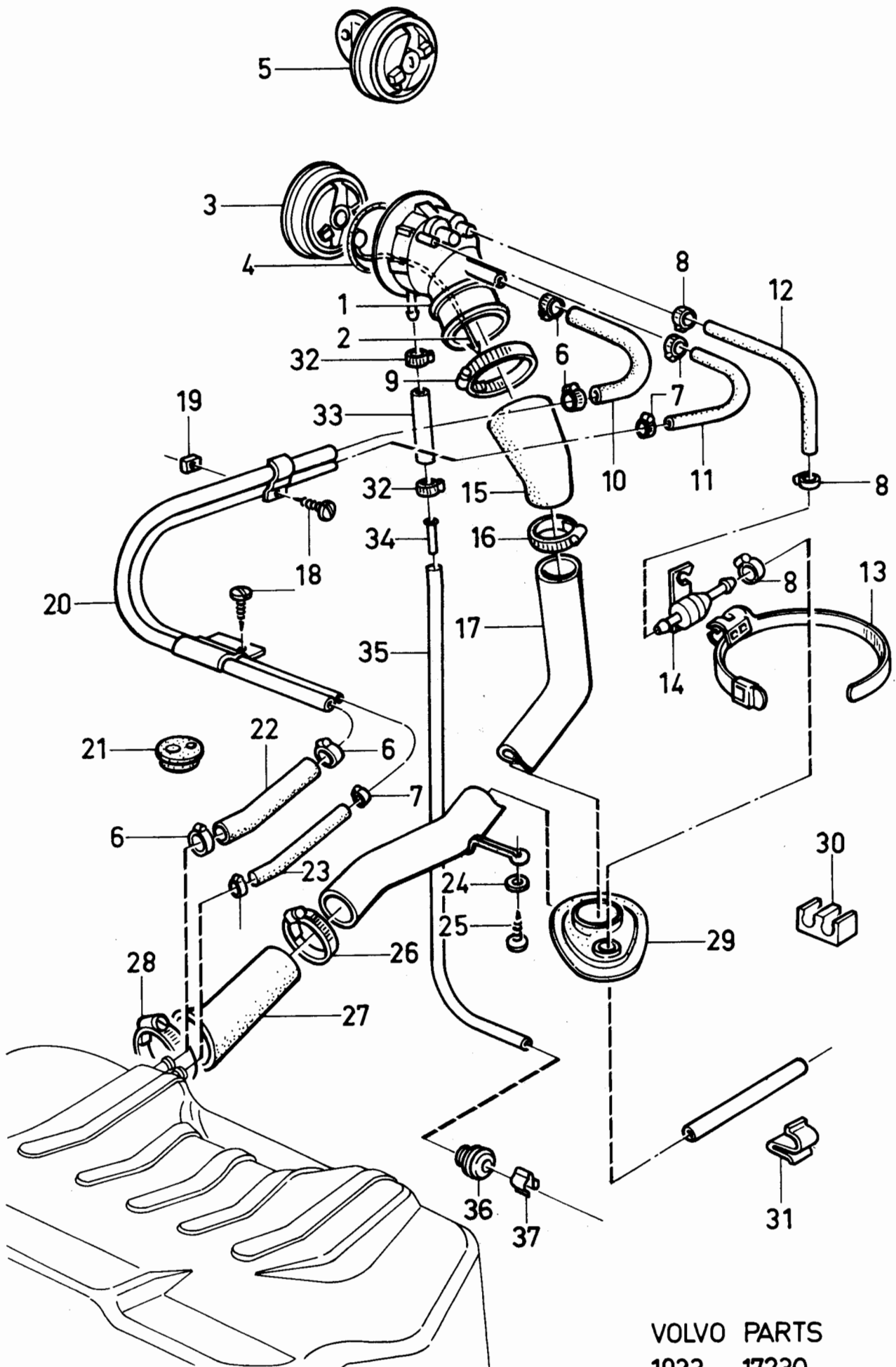

VOLVO PARTS
1023 17230

340 - 360 series
1980 - 1984

Reservdelskatalog
Parts Catalogue

1-D19

VOLVO

Sida Page	Grupp Group	Bränsleledningar B19			Fuel pipes B19			Illustration 17014 1984-12		0110	
22	2c										
Pos. Fig.	Antal/Quantity				Artikel nr Part No	Benämning	Description	Sats Kit	B P S R	Anmärkning Notes	
	B19A	B19E									
1	6	-	-	-	3283121-6	Slangklammer.....	Hose clamp.....	2			0020
2	ERF	-	-	-	3279585-8	Slang.....	Hose.....	3			0040
3	4	-	-	-	3282861-8	Rör.....	Pipe.....	3			0060
4	ERF	-	-	-	946234-2	Bränsleledning.....	Fuel pipe.....	2	(3297468)		0080
5	1	-	-	-	3282963-2	Clips.....	Clip.....	3			0100
6	1	-	-	-	3268284-1	Genomföring.....	Grommet.....	3			0120
7	-	1	-	-	1332340-7	Slang.....	Hose.....	3			0140
8	-	2	-	-	946239-1	.Nippel.....	.Nipple.....	2			0160
8a	-	2	-	-	946236-7	.Kopplingsmutter.....	.Union nut.....	2			0180
9	-	1	-	-	1276069-0	Nippel.....	Nipple.....	3			0190
10	-	1	-	-	3326316-1	Packning.....	Gasket.....	3			02C
11	-	2	-	-	1276863-6	Genomföring.....	Grommet.....	2			0220
12	-	1	-	-	1306530-5	Filter.....	Filter.....	1			0240
13	-	1	-	-	18671-8	Packning.....	Gasket.....	2	(947621)		0260
14	-	1	-	-	3285435-8	Nippel.....	Nipple.....	2			0280
15	-	ERF	-	-	967919-2	Slangklammer.....	Hose clamp.....	2			0300
16	-	60	-	-	3284125-6	Slang.....	Hose.....	2			032
17	-	120	-	-	3284125-6	Slang.....	Hose.....	2			034
18	-	1	-	-	3268284-1	Genomföring.....	Grommet.....	3			0360
19	-	1	-	-	3288693-9	Bränsleledningar, kmpl.....	Fuel pipes, cpl.....	3			0380
20	-	15	-	-	3201467-2	.Genomföring.....	.Grommet.....	2			0400
21	-	80	-	-	3284126-4	.Slang.....	.Hose.....	2			0420
22	-	50	-	-	3284126-4	.Slang.....	.Hose.....	2			0440
23	-	4	-	-	3282861-8	.Rör.....	.Pipe.....	3			0460
24	-	680	-	-	3284126-4	.Slang.....	.Hose.....	2			0480
25	-	500	-	-	3284126-4	.Slang.....	.Hose.....	2			0500
26	-	4	-	-	967919-2	.Slangklammer.....	.Hose clamp.....	2	(943470)		0520
27	-	270	-	-	3285768-2	Slang.....	Hose.....	2			0540
28	-	500	-	-	3285768-2	Slang.....	Hose.....	2			0560
29	-	1	-	-	3284122-3	Nippel.....	Hose pillar.....	2			0580
30	-	1	-	-	1306932-3	Pump.....	Pump.....	3			0600
31	-	1	-	-		.Packning.....	.Gasket.....	8			0620
32	-	1	-	-		.Nippel.....	.Nipple.....	8			0640
33	-	2	-	-	3283632-2	Klammer.....	Clamp.....	2			0660
34	-	1	-	-	3283634-8	Fästplatta.....	Anchorage plate.....	2			0680
35	-	1	-	-	3283635-5	Upphångningsplatta.....	Mounting plate.....	2			0700
36	-	3	-	-	1255018-2	Gummikudde.....	Rubber cushion.....	2			0720
37	-	8	-	-	941906-0	Fjäderbricka.....	Spring washer.....	2			074
38	-	8	-	-	955268-8	Skruv.....	Screw.....	2			076
39	-	2	-	-	3283633-0	Gummianslutning.....	Rubber connection.....	2			0780
40	-	1	-	-	3202711-2	Filter.....	Filter.....	3			0800
41	-	1	-	-	3285533-0	Konsol.....	Bracket.....	2			0820
42	-	1	-	-	955243-1	Skruv.....	Screw.....	2			0840
43	-	1	-	-	3103982-9	Bricka.....	Washer.....	2			086

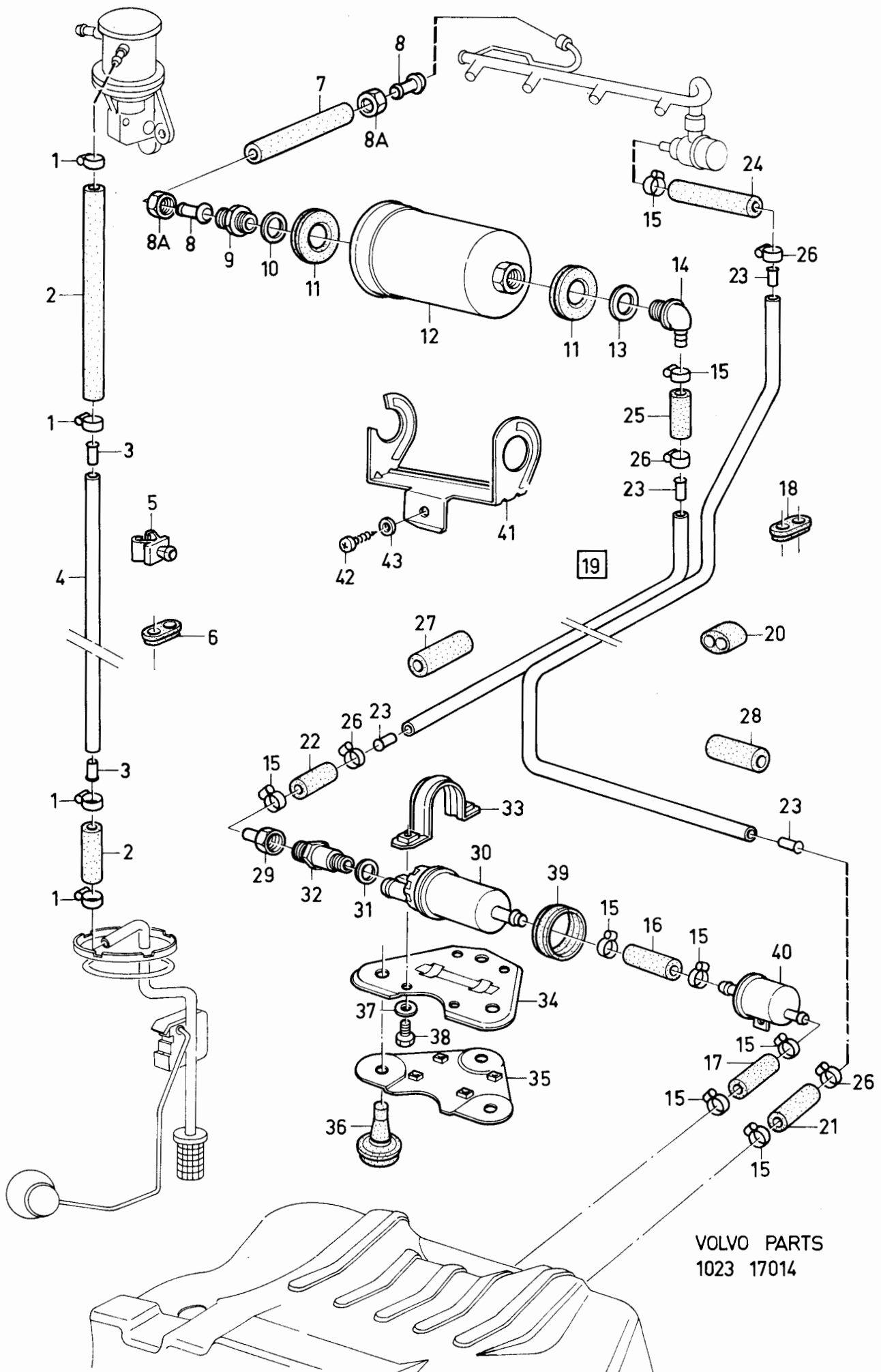

340 - 360 series
1980 - 1984

Reservdelskatalog
Parts Catalogue

1-D21

VOLVO

Sida Page	Grupp Group	Kolfilter med monterings- detaljer				Carbon filter with installation components				Illustration	0111
24	2c	B19E				B19E				17233 1984-12	
Pos. Fig.	Antal/Quantity				Artikel nr Part No	Benämning	Description	Sats Kit	B P S R	Anmärkning Notes	
1	1	-	-	-	1276694-5	Kolfilter	Carbon filter	3			0020
2	1	-	-	-	1276695-2	Lock	Cover	3			0040
3	1	-	-	-	955781-0	Mutter	Nut	2			0060
4	1	-	-	-	955271-2	Skruv	Screw	2	M6X16		0080
5	1	-	-	-	3205985-9	Konsol	Bracket	3			0100
6	1	-	-	-	940199-3	Skruv	Screw	2	M8X12		0120
7	ERF	-	-	-	1306702-0	Slang	Hose	2			0140
8	1	-	-	-	3296579-0	T-nippel	T-nipple	3			0160
9	2	-	-	-	3207885-9	Nippel	Nipple	3			0180
10	1	-	-	-	3206172-3	Anslutningsstycke	Connection piece	3			0200
11	1	-	-	-	948211-8	Strip clamp	Cable tie	2			0220
12	4200	-	-	-	3102808-7	Slang	Hose	6			0240
13	1	-	-	-	3206173-1	Genomföring	Grommet	3			0260
14	15	-	-	-	3206175-6	Genomföring	Grommet	2			0280
15	1	-	-	-	948381-9	Klammer	Clamp	2			0300

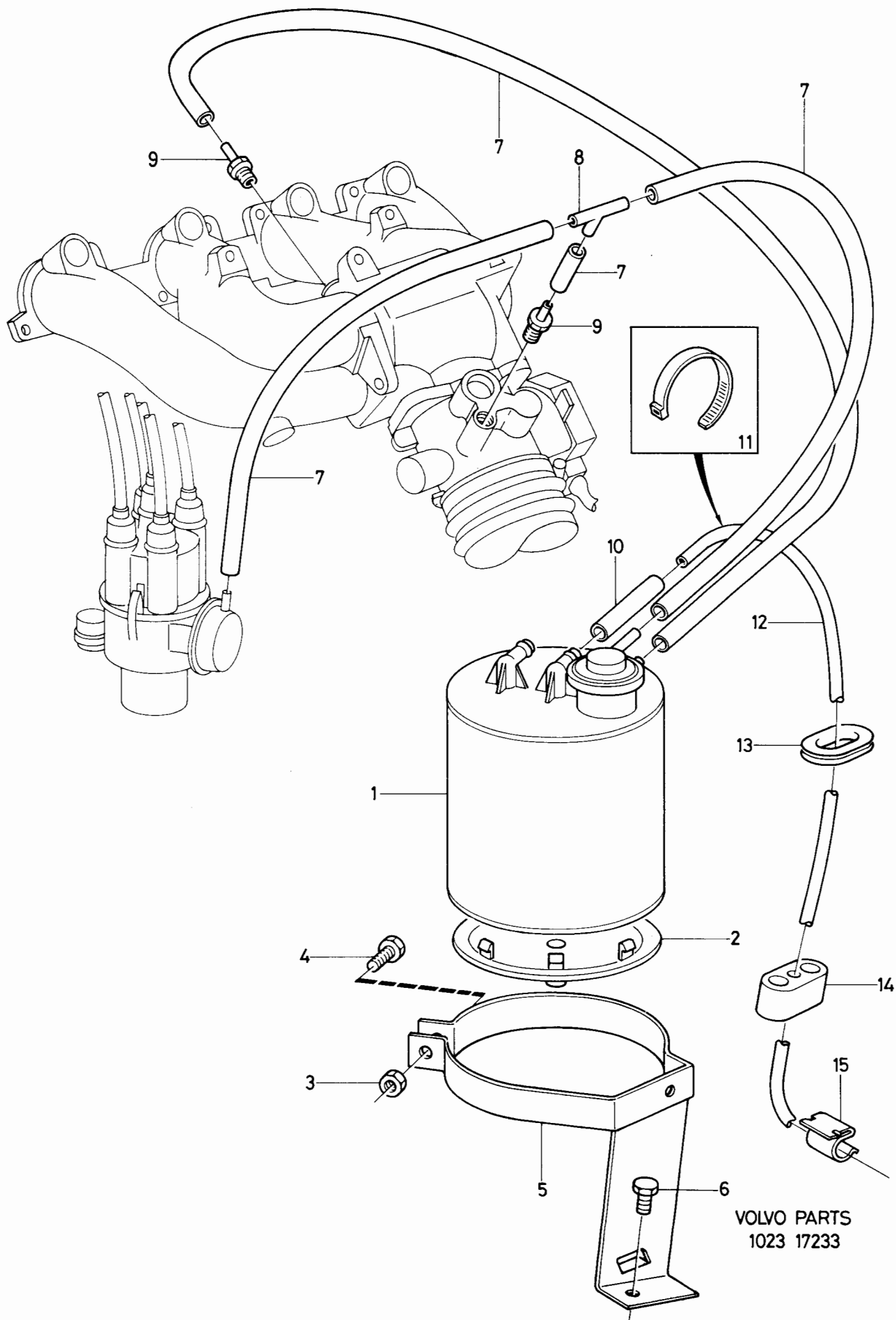

VOLVO PARTS
1023 17233

340 - 360 series
1980 - 1984

Reservdelskatalog
Parts Catalogue

1-D23

VOLVO

Sida Page	Grupp Group	Luftströmningssystem B19E				Air flow system B19E				Illustration 17083 1984-12		0115
26	2c											
Pos. Fig.	Antal/Quantity				Artikel nr Part No	Benämning	Description	Sats Kit	B P S R	Anmärkning Notes		
1	1	-	-	-	3285404-4	Lock.....	Cover.....	2			0020	
2	1	-	-	-	3200225-5	Sugrör.....	Suction pipe.....	2			0040	
3	2	-	-	-	956064-0	Skruv.....	Screw.....	2	M4X20		0060	
4	2	-	-	-	955891-7	Bricka.....	Washer.....	2			0080	
5	2	-	-	-	947247-3	Skruv.....	Screw.....	2			0100	
6	1	-	-	-	1317809-0	Styrenhet.....	Control unit.....	3			0120	
6a	1	-	-	-	1326896-6	Kylplatta.....	Cooling plate.....	2			0140	
7	3	-	-	-	955297-7	Skruv.....	Screw.....	2	M8X25		0160	
8	3	-	-	-	955894-1	Bricka.....	Washer.....	2			0180	
9	3	-	-	-	3284867-3	Genomföring.....	Grommet.....	2			0200	
10	1	-	-	-	3284731-1	Konsol.....	Bracket.....	2			0220	
11	3	-	-	-	3285415-0	Bussning.....	Bushing.....	2			0240	
12	3	-	-	-	3285423-4	Slangklamma.....	Hose clamp.....	2			0260	
13	1	-	-	-	1306964-6	Luftmassmätare.....	Air mass flow meter.....	3			0280	
14	1	-	-	-	3285227-9	Huvudrelä.....	Main relay.....	2			0300	
15	1	-	-	-	1323601-3	Ledningsmatta.....	Cable harness.....	5			0320	
16	1	-	-	-	3105311-9	Bricka.....	Washer.....	6			0340	
17	1	-	-	-	965267-8	Skruv.....	Screw.....	2			0360	
18	3	-	-	-	965175-3	Skruv.....	Screw.....	2			0380	
19	1	-	-	-	3284732-9	Bälg.....	Bellow.....	2			0400	
20	1	-	-	-	3200060-6	Nippel.....	Nipple.....	3			0420	
21	-	-	-	-		Slang, vevhusvent.....	Hose, crankcasevent.....			SE SIDA 32, 1-E05	0440	
22	1	-	-	-	1336347-8	Lock.....	Cover.....	2	(3287509)		0460	

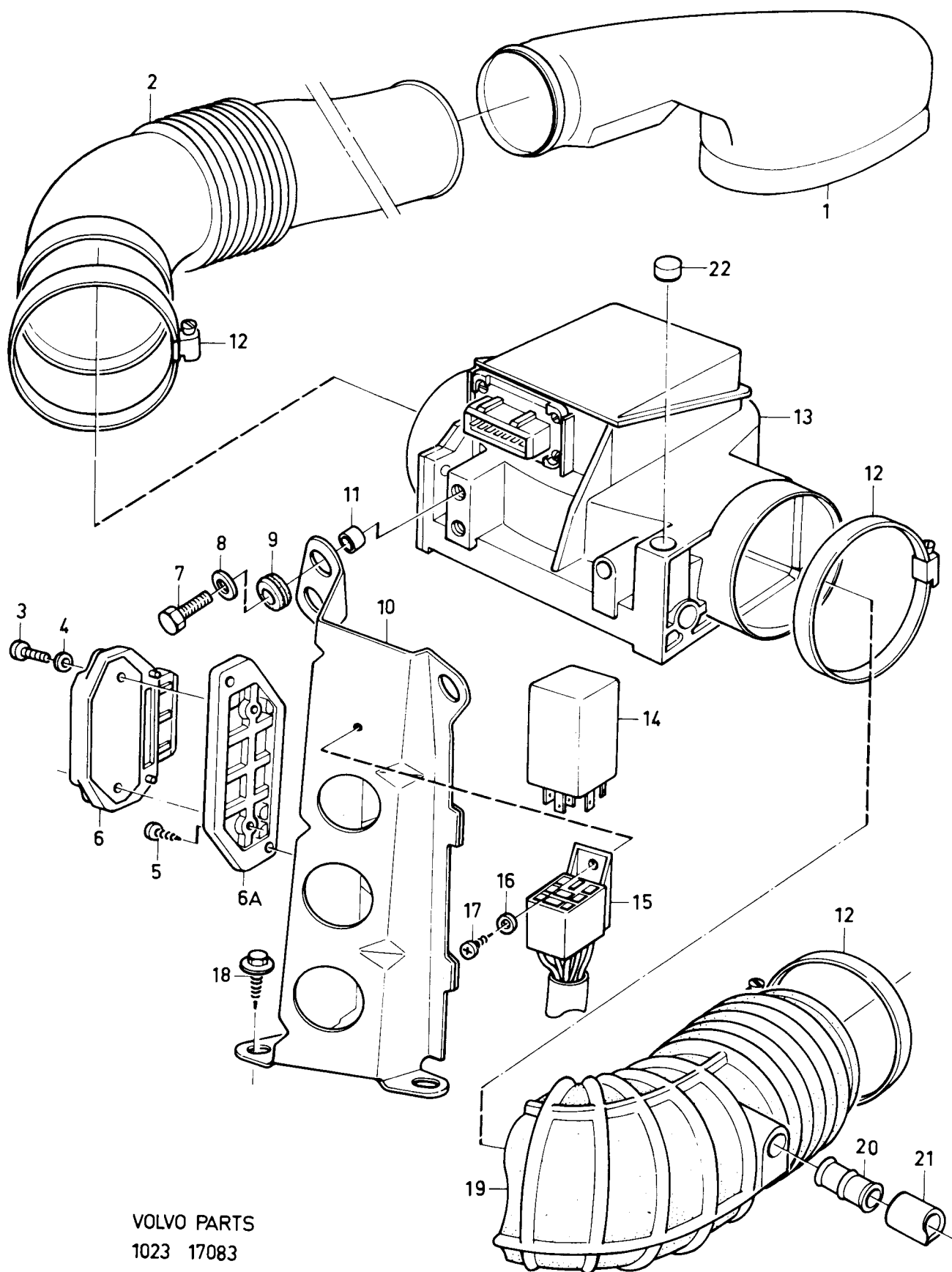

VOLVO PARTS
1023 17083

340 - 360 series
1980 - 1984

Reservdelskatalog
Parts Catalogue

1-E01

VOLVO

Sida Page	Grupp Group	Bränslefördelningssystem motor				Fuel distribution system engine				Illustration	0125
28	2c	B19E				B19E				17219 1984-12	
Pos. Fig.	Antal/Quantity				Artikel nr Part No	Benämning	Description	Sats Kit	B P S R	Anmärkning Notes	
1	1	-	-	-	1346478-9	Tillsatsluftslid	Auxiliary air slide	3		(1332335)	0020
2	2	-	-	-	941906-0	Bricka	Washer	2			0040
3	2	-	-	-	942000-1	Skruv	Screw	2			0060
4	1	-	-	-	1326112-8	Slang	Hose	2			0080
5	1	-	-	-	1326111-0	Slang	Hose	2			0100
6	1	-	-	-	1326078-1	Bränslefördelnings- rör	Fuel distribution pipe	3			0120 0140
7	1	-	-	-	1219731-5	Termotidgivare	Thermal-time sender	3			0160
8	-	-	-	-		Packning	Gasket	8			0180
9	2	-	-	-	965175-3	Skruv	Screw	2			0200
10	4	-	-	-	1326427-0	Insprutningsventil	Injector	2			0220
11	1	-	-	-	1346393-0	O-ringsats	O ring kit	8			024
12	-	-	-	-		Packning	Gasket	8			0260
13	4	-	-	-	1326062-5	Klamma	Clamp	3			0280
14	1	-	-	-	1317061-8	Bränsleslang, kmpl	Fuel hose, cmpl	3			0300
15	1	-	-	-	74033-2	Hålskruv	Hollow screw	3			0320
16	1	-	-	-	1317024-6	Styrenhet	Control unit	3			0340
17	3	-	-	-	3270382-9	Skruv	Screw	2		CH -813198	036
18	3	-	-	-	3285388-9	Clips	Clip	2		CH -813198	0380
19	2	-	-	-	942000-1	Skruv	Screw	2			0400
20	1	-	-	-	269292-9	Kallstartventil	Cold start injector	3			0420
20a	1	-	-	-	949761-1	Packning	Gasket	2			0440
21	2	-	-	-	947620-1	Packning	Gasket	2			0460
22	1	-	-	-	957018-5	Mutter	Nut	2			0480
23	1	-	-	-	1306935-6	Tryckregulator	Pressure regulator	3			0500
24	1	-	-	-	955272-0	Skruv	Screw	2			0520
25	2	-	-	-	192404-2	Bricka	Washer	2			0540
26	1	-	-	-	1317007-1	Distansbussning	Distance bushing	3			0560
27	1	-	-	-	1317011-3	Genomföring	Grommet	3			0580
28	ERF	-	-	-	948958-4	Slang	Hose	2			0600
29	2	-	-	-	955294-4	Skruv	Screw	2			0620
30	1	-	-	-	1326595-4	Täckplåt, bränslepump	Cover plate, fuel pump	3			0640 0660
31	1	-	-	-	463392-1	Packning	Gasket	2			0680
32	1	-	-	-	1332396-9	Temperaturgivare	Temperature sensor	3			0700
33	1	-	-	-	11994-1	Packning	Gasket	2			0720
34	2	-	-	-	955247-2	Skruv	Screw	2		CH 813199-	0740
35	2	-	-	-	949874-2	Mutter	Nut	2		CH 813199-	0760

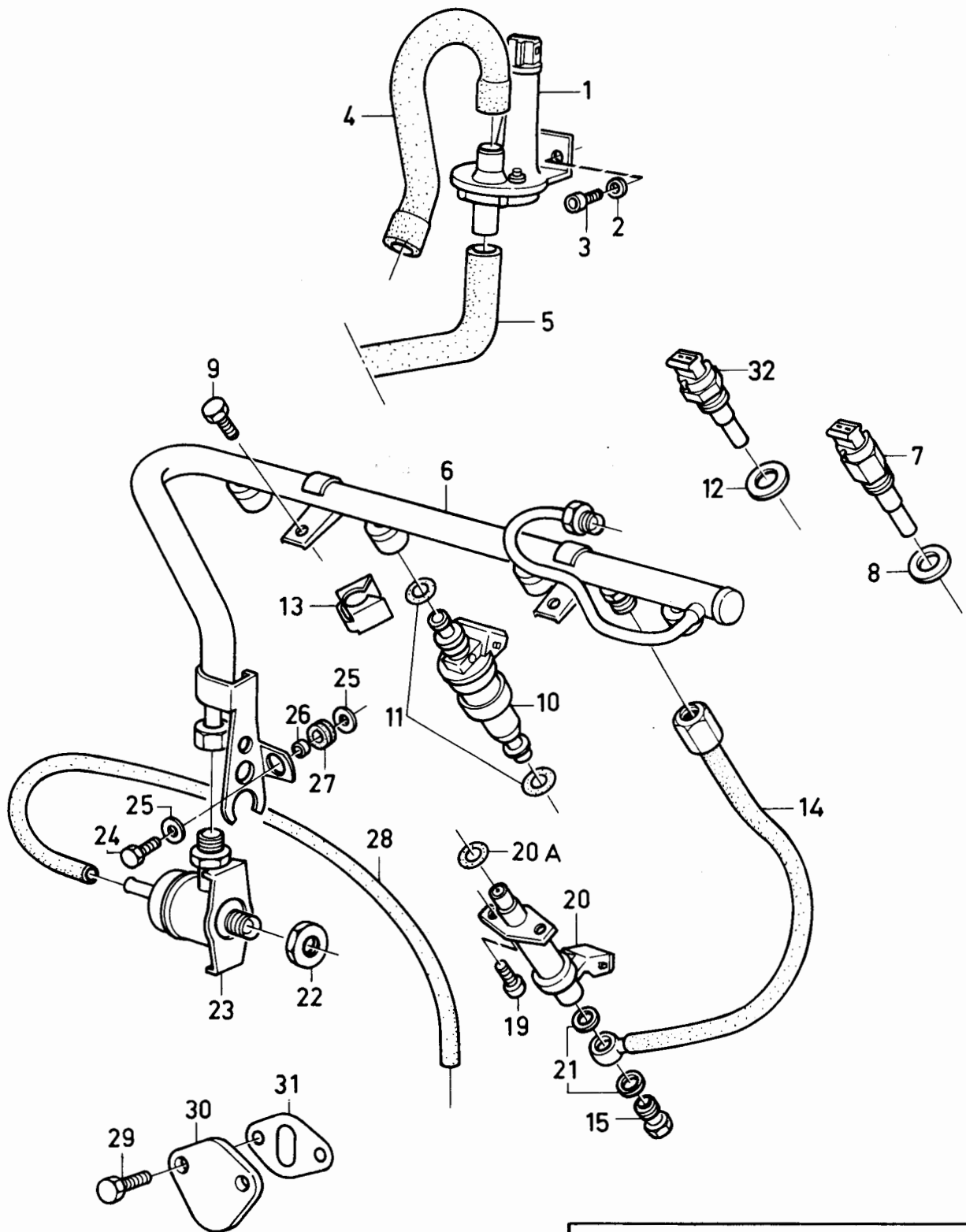

VOLVO PARTS
1023 17219

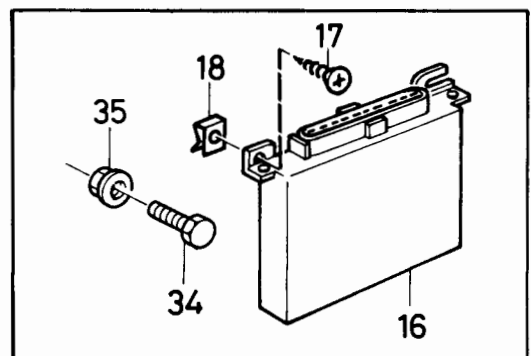

340 - 360 series
1980 - 1984

Reservdelskatalog
Parts Catalogue 1-E03

VOLVO

Sida Page	Grupp Group	Vevhusventilation B14				Crankcase ventilation B14				Illustration 16828 1984-12	0126
30	2c										
Pos. Fig.	Antal/Quantity				Artikel nr Part No	Benämning	Description	Sats Kit	B P S R	Anmärkning Notes	
	1E 1S 2S	2E 3S	3E								
1	1	-	-	-	3267427-7	Gummislang	Rubber hose	2			0020
2	1	-	-	-	3277001-8	T-rör	T-pipe	2			0040
3	1	-	-	-	3267428-5	Gummislang	Rubber hose	2			0060
4	1	-	-	-	3277000-0	Ventil	Valve	2			0080
5	-	1	-	-	3277965-4	Anslutningsrör	Connection pipe	3			0100
6	-	1	-	-	3277967-0	Strypning	Restriction	2			0120
7	-	1	-	-	3277964-7	Gummislang	Rubber hose	2			0140
8	-	1	-	-	3277966-2	Gummislang	Rubber hose	2			0160
9	-	-	1	-	3277964-7	Gummislang	Rubber hose	2			0180
10	-	-	1	-	3277000-0	Ventil	Restriction	2			0200
11	-	-	1	-	3285963-9	Gummislang	Rubber hose	2			0220
12	-	-	1	-		Anslutningsrör	Connection pipe	8			0240

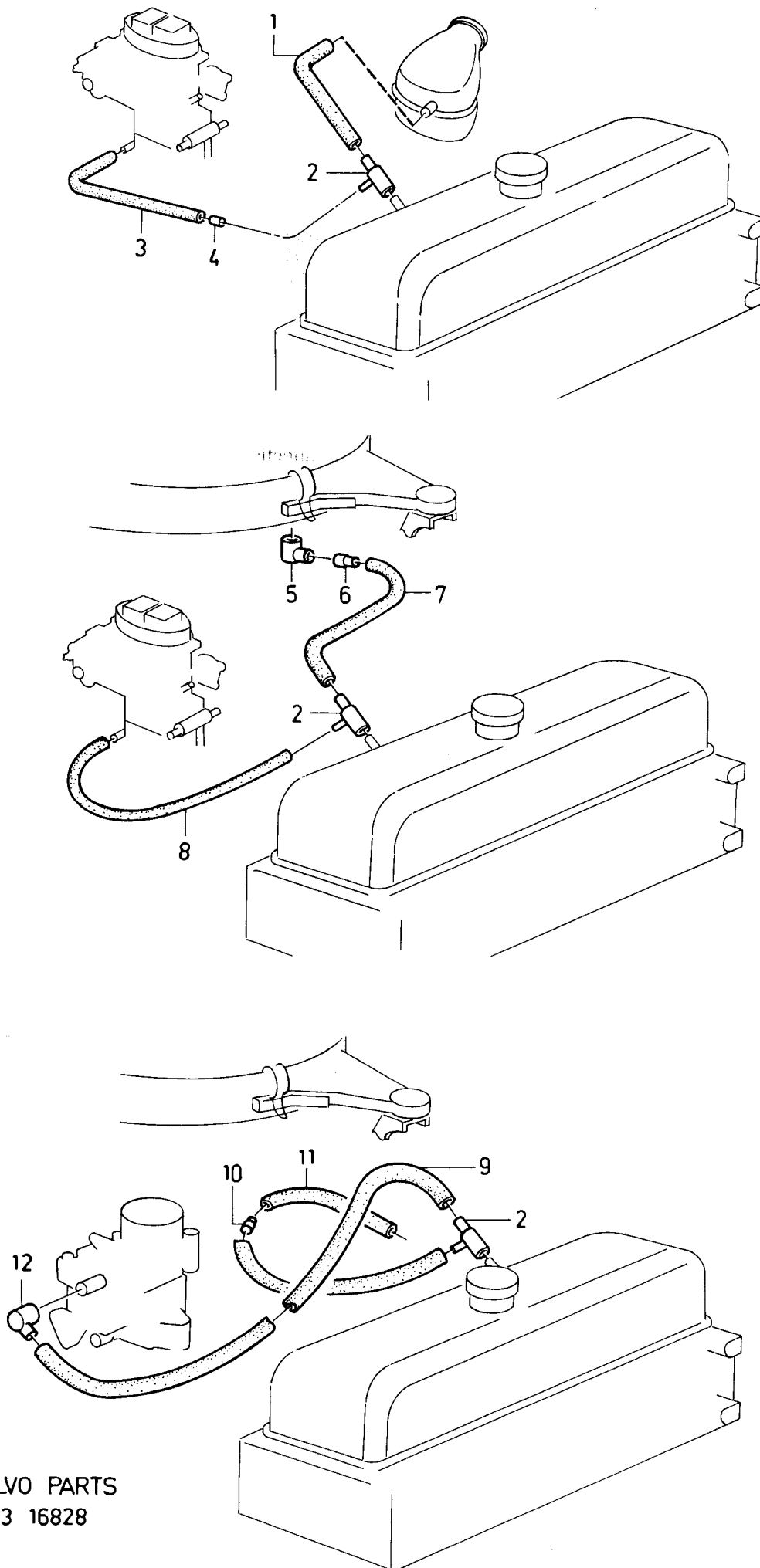

VOLVO PARTS
1023 16828

340 - 360 series
1980 - 1984

Reservdelskatalog
Parts Catalogue

1-E05

VOLVO

Sida Page	Grupp Group	Vevhusventilation B19				Crankcase ventilation B19				Illustration 17019 1984-12	0128
32	2c										
Pos. Fig.	Antal/Quantity				Artikel nr Part No	Benämning	Description	Sats Kit	B P S R	Anmärkning Notes	
1	1	-	-	-	1306398-7	Oljefälla	Oil trap	3			0020
2	2	-	-	-	955295-1	Skruv	Screw	2		M8X20MM	0040
	2	-	-	-	955297-7	Skruv	Screw	2		M8X25MM	0060
3	1	-	-	-	463835-9	Flamskydd	Flame guard	2			0080
4	1	-	-	-	1336682-8	Slang	Hose	2			0100
5	1	-	-	-	1336681-0	Nippel	Nipple	3			0120
6	ERF	-	-	-	948958-4	Slang	Hose	2			0140
						insugningsrör	induction manifold				0160
7	1	-	-	-	1306600-6	Slang	Hose	2		B19A	0180
	1	-	-	-	1332106-2	Slang	Hose	2		B19E	018 ^F
8	1	-	-	-	1306196-5	Slang	Hose	2			02C
9	1	-	-	-	949659-7	O-ring	O-ring	2			0220

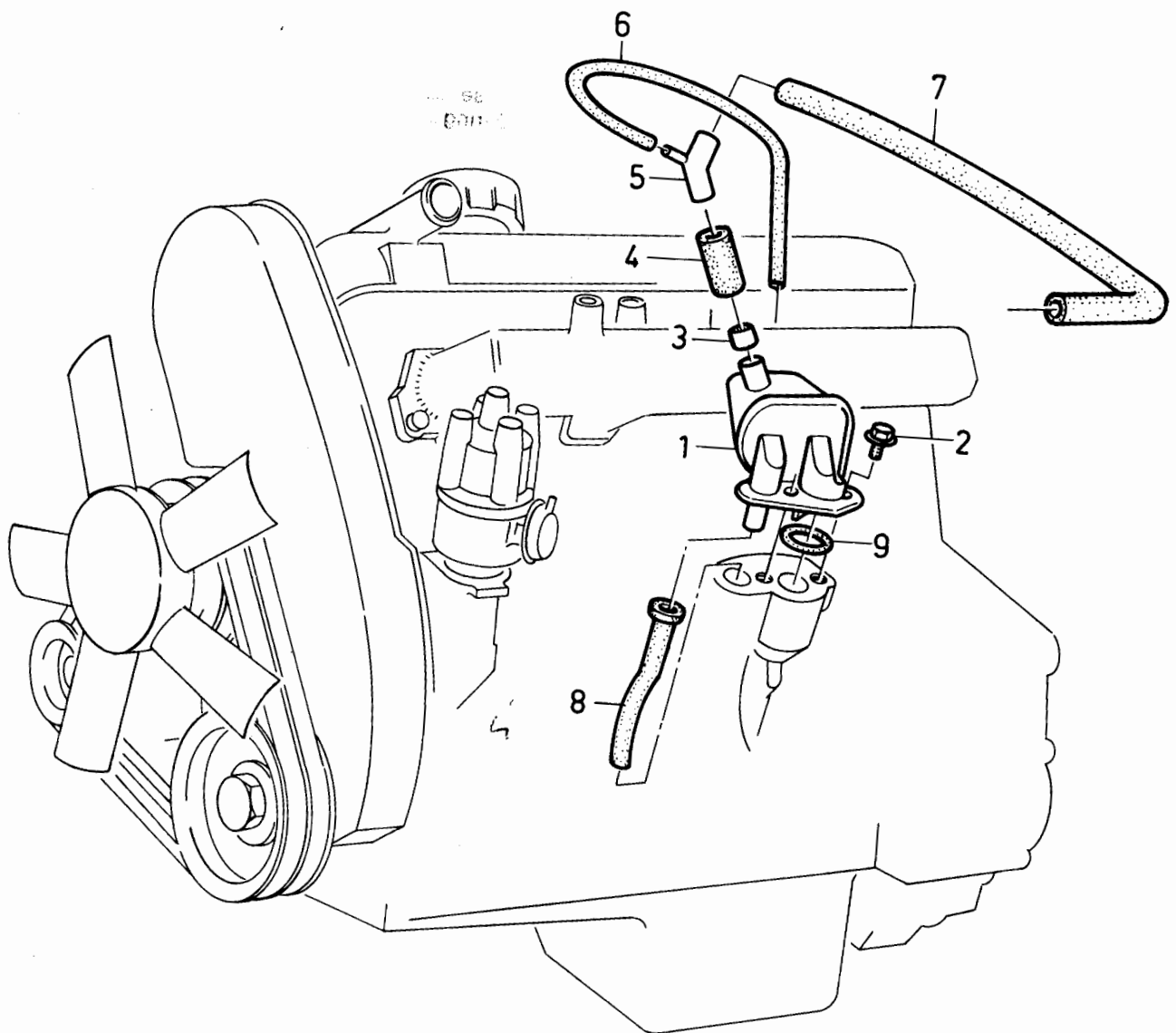

VOLVO PARTS

1023 17019

340 - 360 series
1980 - 1984

Reservdelskatalog
Parts Catalogue

1-E07

VOLVO

Sida Page	Grupp Group	Pulsairsystem B14, SVERIGE				Pulsair system B14, SWEDEN				Illustration 17410 1984-12		0130
34	2c											
Pos. Fig.	Antal/Quantity				Artikel nr Part No	Benämning	Description	Sats Kit	B P S R	Anmärkning Notes		
1	1	-	-	-	3296156-7	Rör, cyl 1-4	Pipe, cyl 1-4	3			0020	
2	1	-	-	-	3296157-5	Rör, cyl 2-3	Pipe, cyl 2-3	3			0040	
3	4	-	-	-	3297727-4	Mutter	Nut	3			0060	
4	4	-	-	-	3297666-4	Bushning	Bushing	3			0080	
5	4	-	-	-	3297726-6	Tätningsring	Sealing ring	3			0100	
6	1	-	-	-	3296150-0	Konsol	Bracket	3			0120	
7	1	-	-	-	3296151-8	Klammer	Clamp	4			0140	
8	2	-	-	-	946440-5	Skruv	Screw	2			0160	
9	1	-	-	-	3285601-5	Klammer	Clamp	2			0180	
10	1	-	-	-	948217-5	Skruv	Screw	2			0200	
11	2	-	-	-	3297243-2	Ventil	Valve	3			0220	
12	2	-	-	-	945751-6	Slang	Hose	2	(3297873)		0240	
13	1	-	-	-	3297872-8	Skarvstycke	Connector	3			0260	
14	1	-	-	-	3298847-9	Slang	Hose	2			0280	
15	1	-	-	-	3298596-2	Avstängningsventil	Shut off valve	3			0300	
16	1	-	-	-	461499-6	Slang	Hose	3	(3296153)		0320	
17	ERF	-	-	-	1306702-0	Slang	Hose	2			0340	
18	1	-	-	-	3290837-8	T-rör	T-piece	2			0360	
19	1	-	-	-	3285240-2	Slang	Hose	2			0380	
20	1	-	-	-	3285241-0	Slang	Hose	2			0400	



340 - 360 series
1980 - 1984

Reservdelskatalog
Parts Catalogue

1-E09

VOLVO

Sida Page	Grupp Group	Pulsairsystem B19, Sverige		Pulsair system B19, Sweden		Illustration 17009 1984-12	0140				
36	2c										
Pos. Fig.	Antal/Quantity				Artikel nr Part No	Benämning	Description	Sats Kit	B P S R	Anmärkning Notes	
1	1	-	-	-	1266647-5	Rör	Pipe	3			0020
2	4	-	-	-	1266664-0	Packning	Gasket	2			0040
3	4	-	-	-	953032-0	Pinnskruv	Stud	2			0060
4	4	-	-	-	1266663-2	Klammer	Clamp	2			0080
5	4	-	-	-	955781-0	Mutter	Nut	2			0100
6	1	-	-	-	940142-3	Skruv	Screw	2			0120
7	1	-	-	-	1266665-7	Pulsair-ventil	Pulsair valve	3			0140
8	1	-	-	-	1266666-5	Slang	Hose	2			0160
9	2	-	-	-	1266667-3	Skarvstycke	Connector	3			0180
10	1	-	-	-	3298059-1	Slang	Hose	2			0200
11	1	-	-	-	3298596-2	Ventil	Valve	3			0220
12	1	-	-	-	3283905-2	Konsol	Bracket	3			0240
13	ERF	-	-	-	1306702-0	Slang	Hose	2			0260
14	1	-	-	-	3283906-0	Clips	Clip	2			0280
15	1	-	-	-	3298059-1	Slang	Hose	2			0300

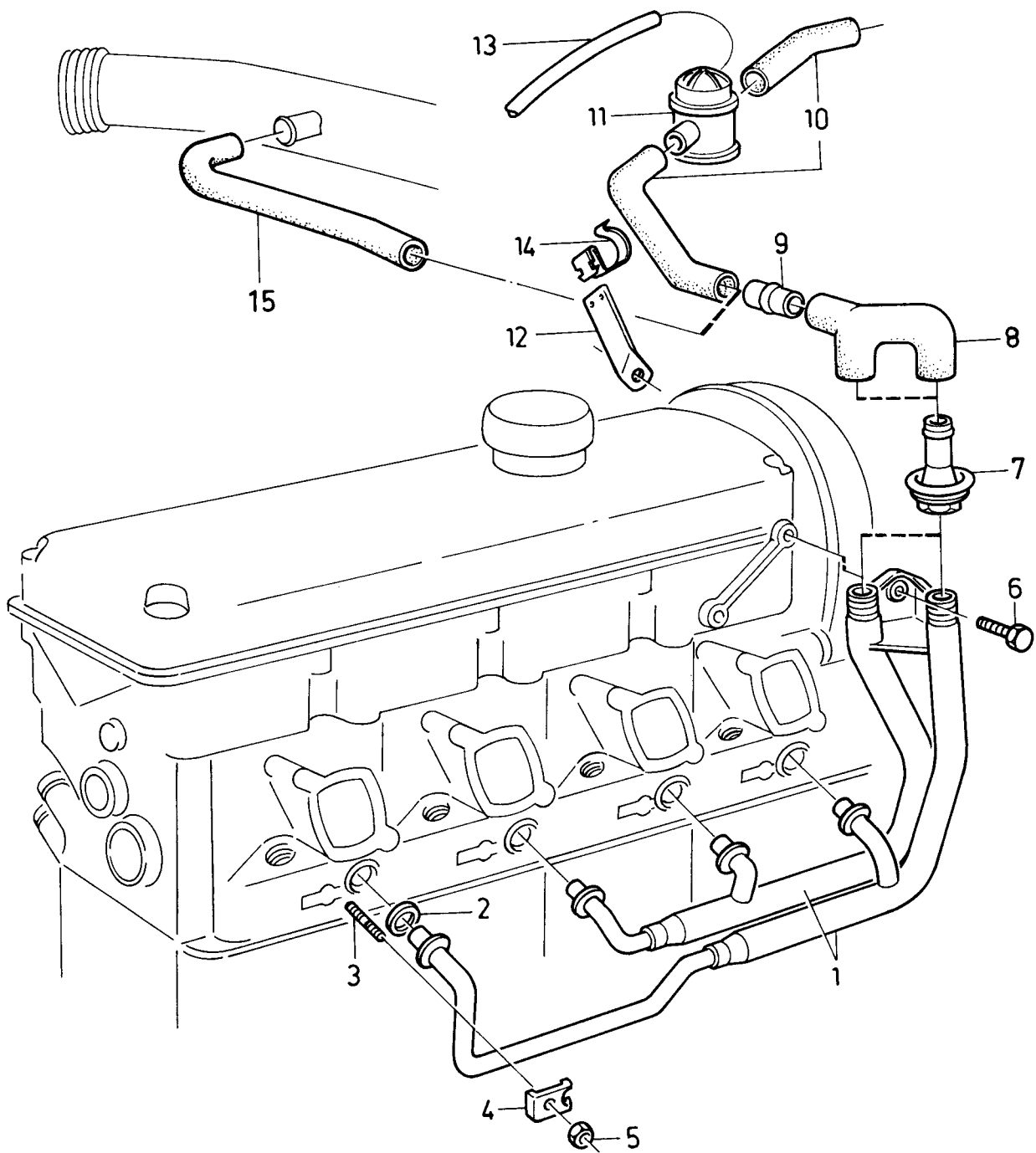

VOLVO PARTS
1023 17009

340 - 360 series
1980 - 1984

Reservdelskatalog
Parts Catalogue

1-E11

VOLVO

Sida Page	Grupp Group	Avgasåterledning B14, Sverige				Exhaust gas recirculation system B14, Sweden				Illustration 16740		0143
38	2c									1984-12		
Pos. Fig.	Antal/Quantity				Artikel nr Part No	Benämning	Description	Sats Kit	B P S R	Anmärkning Notes		
1	1	-	-	-	3298597-0	Ventil.....	Valve.....	3			0020	
2	1	-	-	-	3296889-3	Packning.....	Gasket.....	2			0045	
3	1	-	-	-	3296246-6	Fläns.....	Flange.....	3			0060	
4	1	-	-	-	3296888-5	Packning.....	Gasket.....	2			0080	
5	1	-	-	-	3277992-8	Bricka.....	Washer.....	2			0100	
6	1	-	-	-	955922-0	Fjäderbricka.....	Spring washer.....	2			0120	
7	1	-	-	-	3103950-6	Mutter.....	Nut.....	5			0140	
8	1	-	-	-	955894-1	Bricka.....	Washer.....	2			0160	
9	1	-	-	-	3267286-7	Fjäderbricka.....	Spring washer.....	2			0180	
10	1	-	-	-	955782-8	Mutter.....	Nut.....	2			0200	
11	ERF	-	-	-	1306702-0	Slang.....	Hose.....	2			0220	
12	1	-	-	-	3293044-8	Spärrventil.....	Non-return valve.....	2			0240	
13	1	-	-	-	3277971-2	Behållare.....	Compensating chamber..	3			0260	
14	1	-	-	-	3297801-7	Pinnskruv.....	Stud.....	2	M8X65		0280	
	1	-	-	-	3277991-0	Pinnskruv.....	Stud.....	2	M10X40		0300	

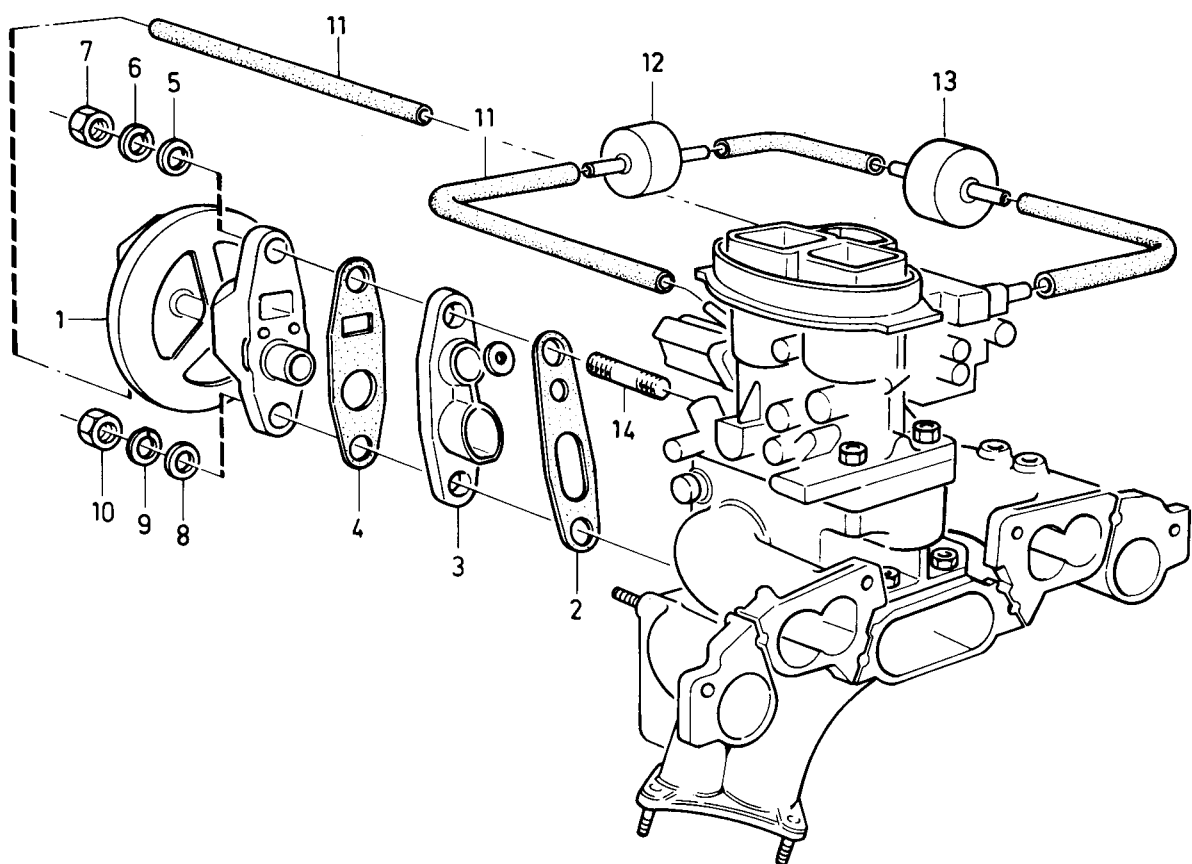

VOLVO PARTS
1023 16740

340 - 360 series
1980 - 1984Reservdelskatalog
Parts Catalogue

1-E13

VOLVO

Sida Page	Grupp Group	Avgasåterledning			Exhaust gasrecirculation system			Illustration	0145		
		B19, Sverige			B19, Sweden			17124			
40	2c							1984-12			
Pos. Fig.	Antal/Quantity				Artikel nr Part No	Benämning	Description	Sats Kit	B P S R	Anmärkning Notes	
1	1	-	-	-	945629-4	Nippel	Nipple	2			0020
2	1	-	-	-	11996-6	Packning	Packing	1			0040
3	1	-	-	-	1357029-6	Rör	Pipe	3	(1276503)		0060
4	2	-	-	-	956970-8	.SkärringFerrule	2			0080
5	2	-	-	-	956984-9	.MutterNut	2			0100
6	1	-	-	-	1276507-9	Konsol	Bracket	3			0120
7	1	-	-	-	957019-3	Mutter	Nut	2			0140
8	1	-	-	-	1266360-5	Vakuümventil	Valve	2	CH -810500		0160
	1	-	-	-	1266362-1	Vakuümventil	Valve	2	CH 810501-		0165
9	1	-	-	-	1218615-1	Nippel	Nipple	3			0180
10	1	-	-	-	1218618-5	Nippel	Nipple	3			0200
11	1	-	-	-	1276505-3	Rör	Pipe	3			0220
12	2	-	-	-	956970-8	.SkärringFerrule	2			0240
13	2	-	-	-	956984-9	.MutterNut	2			0260
14	1	-	-	-	1317608-6	Nippel	Nipple	4			0280
15	1	-	-	-	11996-6	Packning	Packing	1			0300
16	ERF	-	-	-	948958-4	Slang	Hose	2			0320
17	1	-	-	-	1266008-0	Nippel	Nipple	2			0340
18	ERF	-	-	-	192055-2	Slang	Hose	2			0360
19	1	-	-	-	1219547-5	Termostatventil	Therm. control valve	2			0380
20	ERF	-	-	-	948958-4	Slang	Hose	2			0400
21	1	-	-	-	949024-4	T-nippel	T-nipple	2			0420
22	ERF	-	-	-	948958-4	Slang	Hose	2			0440
23	ERF	-	-	-	948958-4	Slang	Hose	2			0460
24	1	-	-	-		Slang	Hose	2	SE GRUPP 3		0480
25	1	-	-	-	1326802-4	Rör	Pipe	3			0500
26	1	-	-	-	956984-9	Mutter	Nut	2			0520
27	1	-	-	-	956970-8	Skärring	Ferrule	2			0540
28	1	-	-	-	1274430-6	Packning	Gasket	2			0560
29	2	-	-	-	942001-9	Skruv	Screw	2			0580
30	2	-	-	-	955892-5	Bricka	Washer	2			0600
31	1	-	-	-	3201783-2	Vakuümförstärkare	Vacuum booster	5	B19A		0620
32	2	-	-	-	3120123-9	Skruv	Screw	2			0640
33	2	-	-	-	955891-7	Bricka	Washer	2			0660

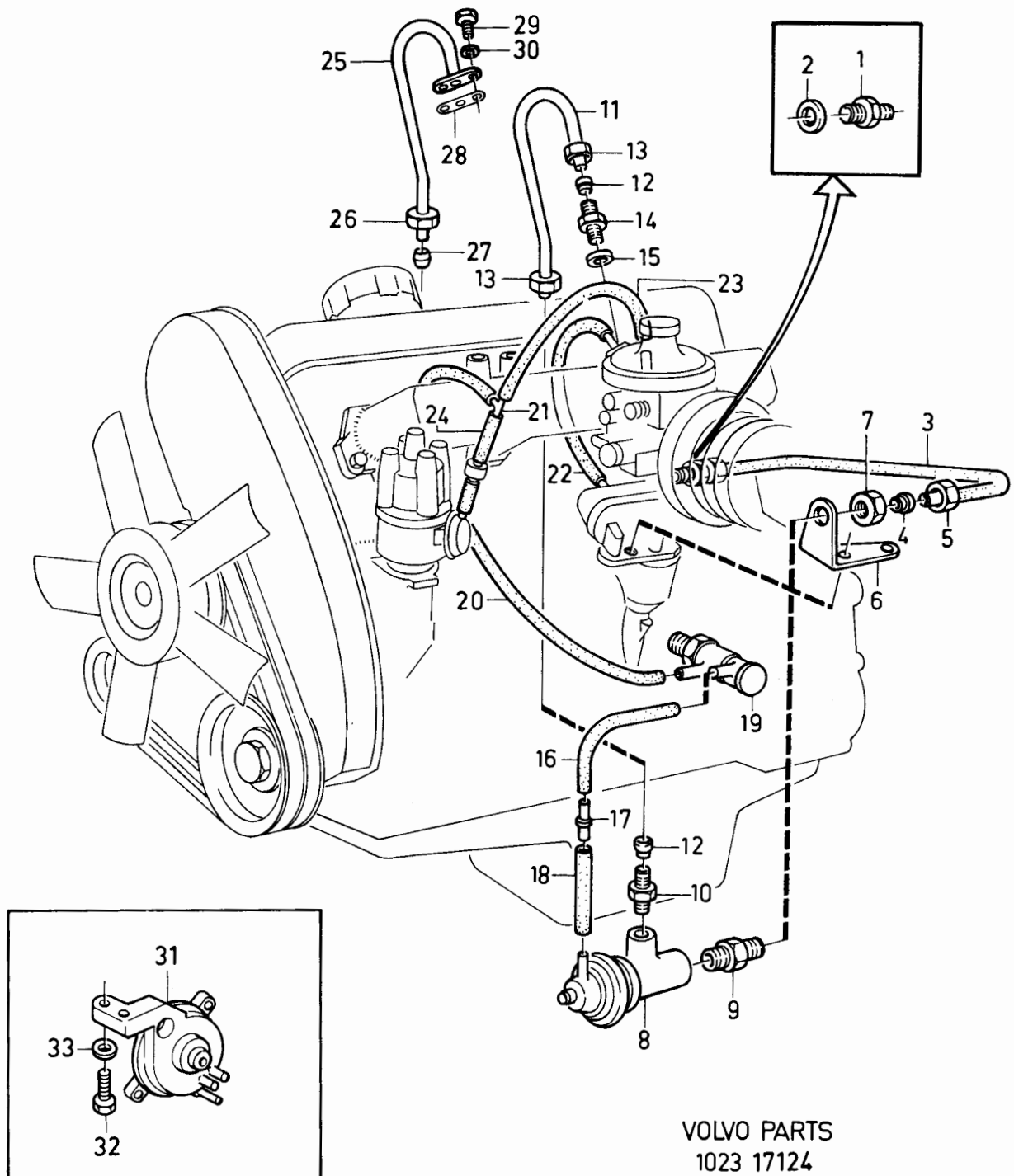

340 - 360 series
1980 - 1984

Reservdelskatalog
Parts Catalogue

1- E15

VOLVO

Sida Page	Grupp Group	Förgasare B14 1E, B14 1S, B14 2S	Carburetter B14 1E, B14 1S, B14 2S	Illustration 16502 1984-12	0150					
42	2c									
Pos. Fig.	Antal/Quantity			Artikel nr Part No	Benämning	Description	Sats Kit	B P S R	Anmärkning Notes	
1	1	-	-	-	3277533-0 Förgasare	Carburetter	3		B141E	0020
	-	1	-	-	3277534-8 Förgasare	Carburetter	3		B141S	0040
	-	-	1	-	3277535-5 Förgasare	Carburetter	3		B142S	0060
2	-	-	-	-	.LockCover	8			0080
	1	1	1	-	3267643-9 ..ChokeventilChoke valve	2			0100
3	2	2	2	-	3267644-7 .SpjällskivaChoke throttle valve	2			0120
4	4	4	4	-	3267645-4 .SkruvScrew	2			0140
5	-	-	-	-	.TätningDust seal	8	(3267646)		0160
6	2	2	2	-	3267647-0 .TätningssluggDust seal plug	2			0180
7	1	1	1	-	3267648-8 .ChokeaxelChoke shaft	2			0200
8	2	3	3	-	3267649-6 .BrickaWasher	2			0220
9	1	1	1	-	3267650-4 .HävarmLever	3			0240
10	2	3	3	-	3267651-2 .SaxpinneSplit pin	2			0260
11	2	2	2	-	3267652-0 .MutterNut	2			0280
12	2	2	2	-	.Fjädrande brickaResilient washer	8	(3267653)		0300
13	1	1	1	-	3277613-0 .LänkControl rod	3			0320
14	1	1	1	-	3267655-3 .Venturirör, primärVenturi, primary	3			0340
	1	1	1	-	3267656-1 .Venturirör, sekundärVenturi, secondary	3			0360
15	1	1	1	-	3277614-8 .AxelRod	2			0380
16	1	1	1	-	955779-4 .MutterNut	2	(3267667)		0400
17	1	1	1	-	3267668-6 .SkruvScrew	2			0420
18	1	1	1	-	3267661-1 .VentilValve	S 2			0440
19	-	-	-	-	.MunstyckeJet	S 8	(3267662)		0460
20	2	2	2	-	3267663-7 .PackningJoint ring	S 2			0480
21	1	1	1	-	3267657-9 .Munstycke, primärJet, primary	S 2			0500
	1	1	1	-	3267658-7 .Munstycke, sekundärJet, secondary	S 2			0520
22	1	1	1	-	3267659-5 .Emulsionsrör, primärEmulsion tube prim.	3			0540
	1	1	1	-	3267660-3 .Emulsionsrör, sek.Emulsion tube sec.	3			0560
23	-	-	-	-	.BrickaWasher	8	(3267669)		0580
24	2	2	2	-	3267670-2 .FjäderSpring	S 2			0600
25	1	1	1	-	3277616-3 .HävarmLever	3			0620
26	1	1	1	-	3267652-0 ..MutterNut	2			0640
27	1	1	1	-	3277617-1 ..SkruvScrew	2			0660
28	-	-	-	-	.BussningBushing	8	(3267681)		0680
29	2	2	2	-	3267680-1 .SkruvScrew	2			0700
30	1	1	1	-	3277618-9 .HävarmLever	3			0720
31	1	1	1	-	3277619-7 ..SkruvScrew	2			0740
32	1	1	1	-	3277620-5 .BussningBushing	2			0760
33	1	1	1	-	3277621-3 .Spjällaxel, sekundärSpindle, secondary	2			0780
34	1	1	1	-	3267686-8 .SkruvScrew	2			0800
35	3	3	3	-	3277622-1 .TätningDust seal	2			0820
36	1	1	1	-	3277623-9 .BrickaWasher	2			0840
37	1	1	1	-	3277624-7 .FjäderSpring	S 2			0860
38	1	1	1	-	3267694-2 .MutterNut	2			0880
39	1	1	1	-	3267693-4 .BrickaWasher	2			0900
40	1	1	1	-	3277625-4 .HävarmLever	3			0920
41	1	1	1	-	3277626-2 .BrickaWasher	2			0940
42	1	1	1	-	3277627-0 .HävarmLever	3			0960
43	1	1	1	-	3277628-8 .FjäderSpring	2			0980
44	1	1	1	-	3277629-6 .BussningBushing	2			1000
45	1	1	1	-	3267699-1 .SkruvScrew	2			1020
46	1	1	1	-	3277630-4 .Hävarm, kmplLever, cmpl	3			1040
47	1	1	1	-	3277631-2 ..BussningBushing	2			1060
48	1	1	1	-	3277632-0 ..FjäderSpring	2			1080
49	1	1	1	-	3277633-8 ..SkruvScrew	2			1100
50	1	1	1	-	.SkruvScrew	8	(3267703)		1120
51	1	1	1	-	3277478-8 .UppvärmningsplattaHeating flange	4			1140
52	1	1	1	-	3267705-6 .IsolerflänsInsulating flange	3			1160
53	1	1	1	-	3277634-6 .FjäderSpring	2			1180
54	1	1	1	-	3277635-3 .SkruvScrew	2			1200
55	1	1	1	-	3267706-4 .TätningJoint ring	S 2			1220
56	1	1	1	-	3277637-9 .PluggPlug	S 2			1240
57	2	2	2	-	3277638-7 .SkruvScrew	2			1260

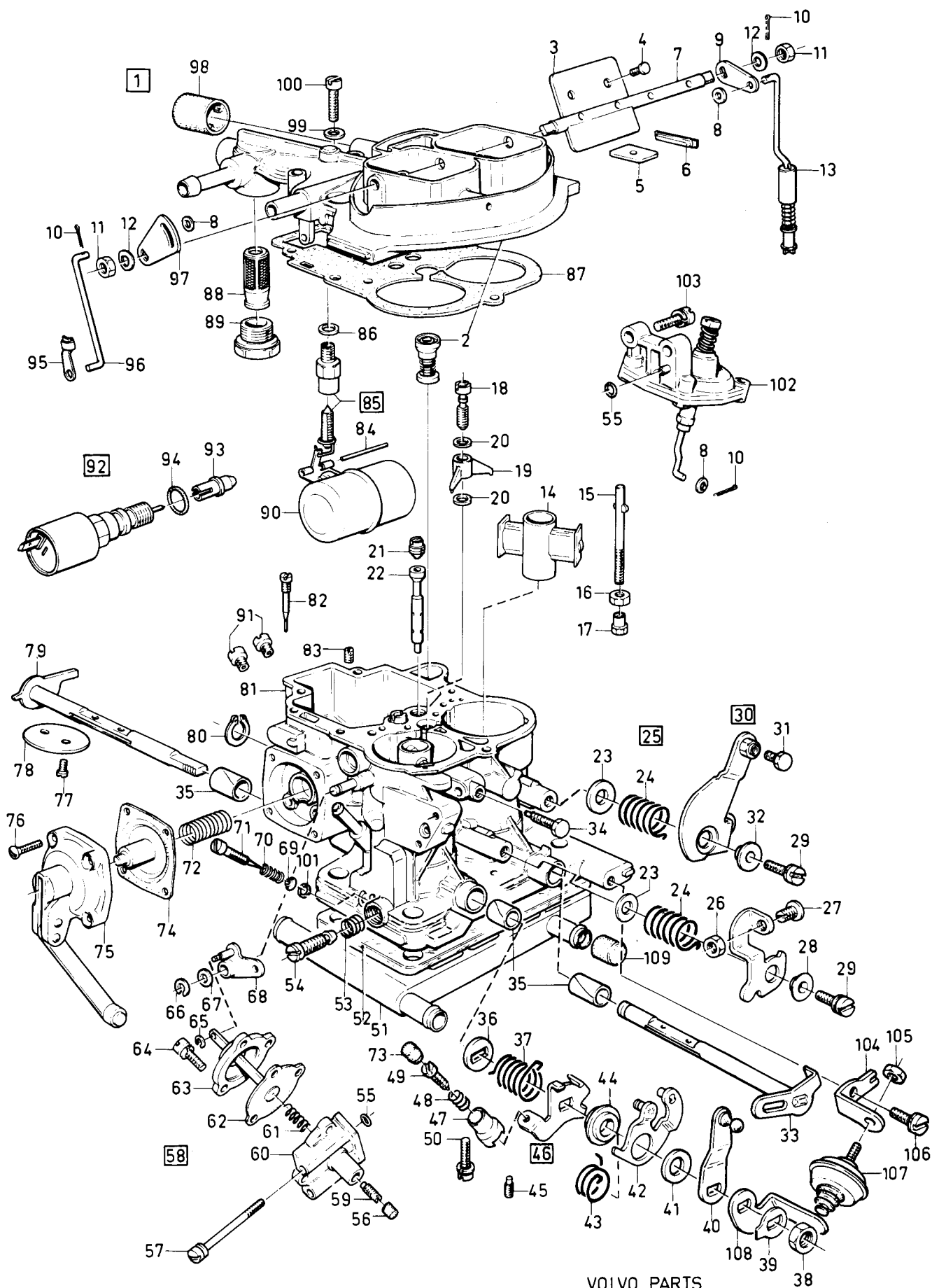

VOLVO PARTS
1023 16502

340 - 360 series
1980 - 1984

Reservdelskatalog
Parts Catalogue

1-E17

VOLVO

Sida Page	Grupp Group	Förgasare B14 1E, B14 1S, B14 2S	Carburetter B14 1E, B14 1S, B14 2S	Illustration 16502 1984-12	0150						
44	2c										
Pos. Fig.	Antal/Quantity				Artikel nr Part No	Benämning	Description	Sats Kit	B P S R	Anmärkning Notes	
	3277 533	3277 534	3277 535								
58	1	1	1	-	3277639-5	Choke-enhet	Choke device		2		1280
59	1	1	1	-	3267699-1	Skruv	Screw		2		1300
60	1	1	1	-	3277640-3	Lock	Cover		2		1320
61	-	-	-	-		Fjäder	Spring		8		1340
62	1	1	1	-	3277641-1	Membran	Diaphragm		1		1360
63	1	1	1	-	3277642-9	Lock	Cover		2		1380
64	-	-	-	-		Skruv	Screw		8		1400
65	1	1	1	-	3267716-3	Clips	Clip		2		1420
66	1	1	1	-	3267717-1	Clips	Clip		2		1440
67	1	1	1	-	3267752-8	Bricka	Washer		2		1460
68	1	1	1	-	3267719-7	Hävarm	Lever		3		1480
69	1	-	-	-	3277479-6	Bricka	Washer		3		1500
	-	1	1	-	3267721-3	Bricka	Washer		3		1520
70	1	1	1	-	3267702-3	Fjäder	Spring		2		1540
71	1	-	-	-	3277330-1	Justerskruv	Adjust screw	S	2		1560
	-	1	1	-	3267722-1	Justerskruv	Adjust screw	S	2		1580
72	1	1	1	-	3267728-8	Fjäder	Spring	S	2		1600
73	2	2	2	-	3277158-6	Plugg	Plug		2		1620
74	1	1	1	-	3267727-0	Membran	Diaphragm	S	1		1640
75	1	1	1	-	3277644-5	Lock	Cover		3		1660
76	4	4	4	-	3277645-2	Skruv	Screw		2		1680
77	4	4	4	-	3267725-4	Skruv	Screw	S	2		1700
78	2	2	2	-	3267726-2	Spjällskiva	Throttle valve	S	2		1720
79	1	-	-	-	3277646-0	Spjällaxel, primär	Spindle, primary		2		1740
	-	1	1	-	3277654-4	Spjällaxel, primär	Spindle, primary		2		1760
80	1	1	1	-	3277647-8	Låsring	Circlip		2		1780
81	-	-	-	-		Hus	Housing		8		1800
82	1	1	1	-	3267734-6	Skruv	Screw		2		1820
83	1	1	1	-	3267735-3	Skruv	Screw		2		1840
84	1	1	1	-	3267736-1	Pinne	Pin	S	2		1860
85	1	1	1	-	3267737-9	Nålventil	Needle valve	S	2		1880
86	1	1	1	-	3267738-7	Packning	Joint ring	S	2		1900
87	1	1	1	-	3267739-5	Packning	Joint ring	S	2		1920
88	1	1	1	-	3267740-3	Filter	Filter	S	2		1940
89	1	1	1	-	3267741-1	Plugg	Plug	S	2		1960
90	1	1	1	-	3267742-9	Flottör	Float, assy	S	2		1980
91	1	1	-	-	3277153-7	Huvudmunstycke	Main jet		2		2000
	-	-	1	-	3277154-5	primär, 127	primary, 127		2	(3277751)	2020
	-	-	1	-		Huvudmunstycke	Main jet		2		2040
	1	1	1	-	3267744-5	primär, 130	primary, 130		2		2060
	-	-	1	-		Huvudmunstycke	Main jet		2		2080
	-	-	1	-		sekundär, 120	secondary, 120		2		2100
92	1	1	1	-	3277649-4	Magnetventil, kmpl	Idle shut-off, assy		2		2120
93	1	1	1	-	3277332-7	Munstycke	Jet	S	2		2140
94	1	1	1	-	3267747-8	Packning	Joint ring	S	2		2160
95	1	1	1	-	3267749-4	Clips	Clip		2		2180
96	1	1	1	-	3267750-2	Länk	Link		3		2200
97	1	1	1	-	3267751-0	Hävarm	Lever		3		2220
98	1	1	1	-	3277643-7	Bussning	Bushing		2		2240
99	5	5	5	-	3267752-8	Bricka	Washer		2		2260
100	5	5	5	-	3287261-6	Skruv	Screw		2	(3267753)	2280
101	-	1	1	-	3267720-5	Packning	Joint ring	S	2		2300
102	-	1	-	-	3267755-1	Snabbtomgång	Fast idling assy		3		2320
	-	-	1	-	3277752-6	Snabbtomgång	Fast idling assy		2		2340
103	-	2	2	-	3267756-9	Skruv	Screw		2		2360
104	-	1	-	-	3277655-1	Konsol	Bracket		3		2380
105	-	1	-	-	3277656-9	Mutter	Nut		2		2400
106	-	1	-	-	3267679-3	Skruv	Screw		2		2420
107	-	1	-	-	3277546-2	Dash-pot	Dash-pot		2		2440
108	-	1	-	-	3277657-7	Hävarm	Lever		3		2460
109	-	1	-	-	3296177-3	Plugg	Plug		2	(3292879)	2480

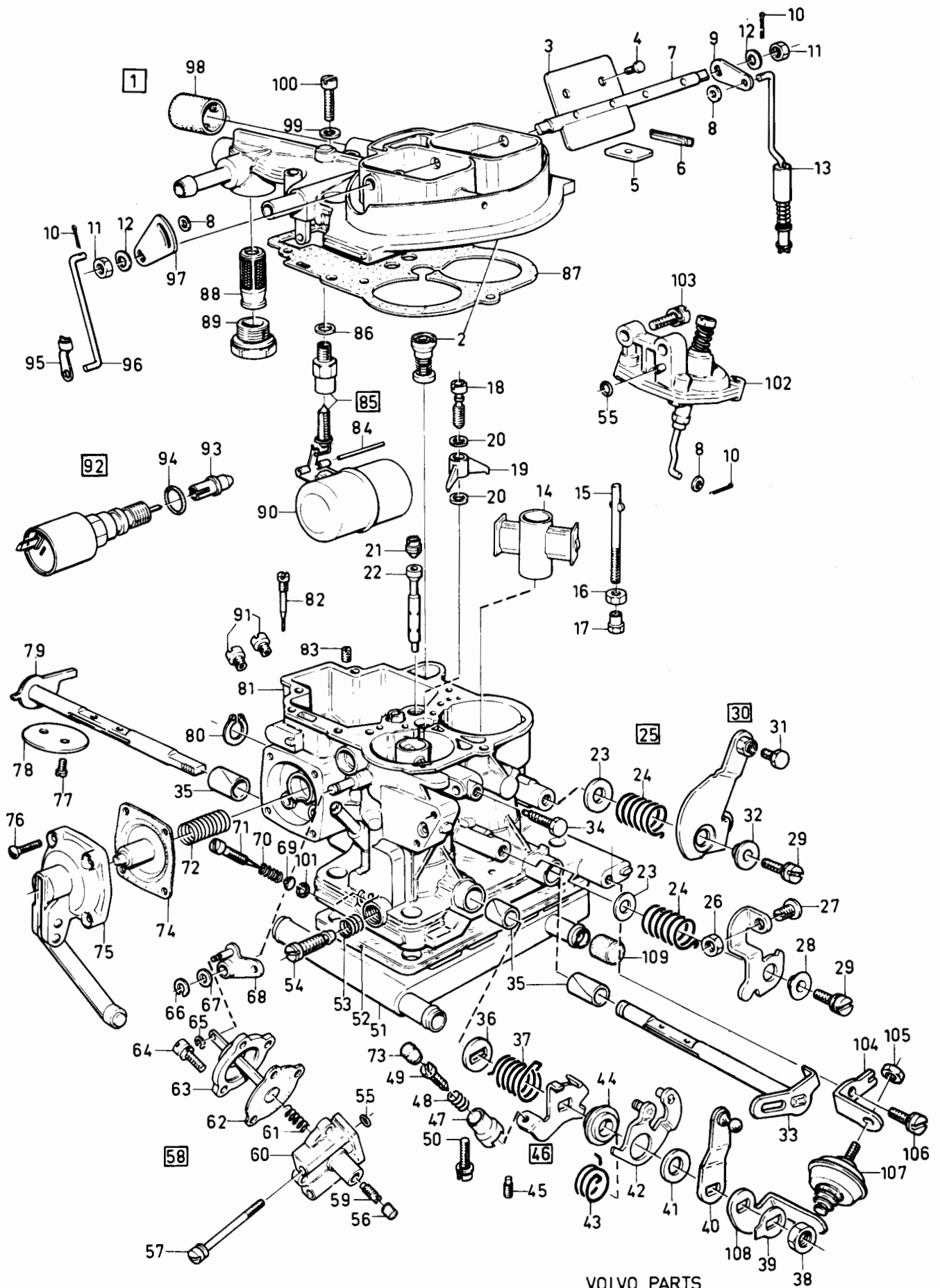

VOLVO PARTS
1023 16502

340 - 360 series
1980 - 1984Reservdelskatalog
Parts Catalogue

1- E19

VOLVO

Sida Page	Grupp Group	Förgasare B14 2E, B14 3S	Carburetter B14 2E, B14 3S	Illustration 17113 1984-12	0160						
46	2c										
Pos. Fig.	Antal/Quantity				Artikel nr Part No	Benämning	Description	Sats Kit	B P S R	Anmärkning Notes	
1	1	-	-	-	3277931-6	Förgasare	Carburetter	3		B142E	0020
	-	1	-	-	3287235-0	Förgasare	Carburetter	3		ERS AV 3287235-0	0021
	-	-	1	-	3277932-4	Förgasare	Carburetter	3		B142E, (3277931)	0060
	-	-	-	1	3287236-8	Förgasare	Carburetter	3		B14 3S, CH -609999	0080
1a	-	-	-	-	3287236-8	Förgasare	Carburetter	3		ERS AV 3287236-8	0100
	-	-	-	-	3287035-4	.LockCover	8		B14 3S, CH 610000-	0120
2	3	3	3	3	3287035-4	.PinnskruvStud	2			0140
3	2	2	2	2	3287036-2	.SpjällskivaChoke throttle valve	2			0160
4	4	4	4	4	3267645-4	.SkruvScrew	2			0180
5	1	1	1	1	3267648-8	.ChokeaxelChoke shaft	2			0200
6	1	1	1	1	3287037-0	.HävarmLever	3			0
7	2	2	2	2	3267653-8	.Fjädrande brickaResilient washer	2			0240
8	2	2	2	2	3267652-0	.MutterNut	2			0260
9	1	1	1	1	3277613-0	.LänkControl rod	3			0280
10	1	1	1	1	3287038-8	.BussningBushing	2			0300
11	2	2	2	2	3267647-0	.TätningssluggDust seal plug	2			0320
12	-	-	-	-	3267647-0	.TätningDust seal	8			0
13	1	1	1	1	3287039-6	.HållareRetainer	3			0000
14	1	1	1	1	3287040-4	.TätningssringSealing ring	S 2			0380
15	1	1	1	1	3287041-2	.MunstyckeJet	S 2			0400
16	1	1	1	1	3287042-0	.BrickaWasher	2			0420
17	1	1	1	1	3287043-8	.FjäderSpring	S 2			0440
18	1	1	1	1	3277616-3	.HävarmLever	3			0460
19	1	1	1	1	3267652-0	..MutterNut	2			0480
20	1	1	1	1	3267683-5	..SkruvScrew	2			0500
21	-	-	-	-	3267680-1	.BussningBushing	8	(3267681)		0520
22	1	1	1	1	3277618-9	.HävarmLever	3			0540
23	1	1	1	1	3277619-7	..SkruvScrew	S 2			0560
24	1	1	1	1	3267680-1	.SkruvScrew	2			0580
25	1	1	1	1	3277620-5	.BussningBushing	2			0600
26	1	1	1	1	3277621-3	.Spjällaxel, sekundärSpindle, secondary	2			0620
27	1	1	1	1	3267670-2	.FjäderSpring	S 2			0640
28	1	1	1	1	3287042-0	.BussningBushing	2			0660
29	1	1	1	1	3267686-8	.SkruvScrew	2			0680
30	4	4	4	4	3277622-1	.TätningDust seal	2			0700
31	3	3	3	3	3287044-6	.BrickaWasher	2			0720
32	3	3	3	3	3287045-3	.TätningssringSealing ring	S 2			0740
33	1	1	1	1	3287046-1	.FjäderSpring	S 2			0
34	1	1	1	1	3287047-9	.HävarmLever	3			0760
35	1	1	1	1	3277625-4	.HävarmLever	3			0780
36	1	1	1	1	3267694-2	.MutterNut	2			0800
37	1	1	1	1	3267693-4	.BrickaWasher	2			0820
38	1	1	1	1	3267698-3	.BussningBushing	2			0840
39	1	1	1	1	3277628-8	.FjäderSpring	S 2			0860
40	1	1	1	1	3287048-7	.BussningBushing	2			e
41	1	1	1	1	3287049-5	.Hävarm, kmplLever, cpl	3			
42	1	1	1	1	3277631-2	..BussningBushing	2			0920
43	1	1	1	1	3277632-0	..FjäderSpring	2			0940
44	1	1	1	1	3277633-8	..SkruvScrew	2			0960
45	1	1	1	1	3277158-6	.PluggPlug	2			0980
46	1	1	1	1	3287050-3	.BrickaWasher	2			1000
47	1	1	1	1	3267699-1	.JusterskruvAdjust screw	2			1020
48	1	1	1	1	3287051-1	.UppvärmningsplattaHeating flange	4			1040
49	1	1	1	1	3267703-1	.SkruvScrew	8	(3267703)		1060
50	1	1	1	1	3267705-6	.IsolerflänsInsulating flange	3			1080
51	1	1	1	1	3267706-4	.TätningJoint ring	S 2			1100
52	1	1	1	1	3277637-9	.PluggPlug	2			1120
53	2	2	2	2	3267707-2	.SkruvScrew	2			1140
54	1	1	1	1	3287052-9	.Choke-enhetChoke device	2			1160
55a	-	-	-	-	..LockCover	8				1180
55b	-	-	-	-	..HusHousing	8				1200

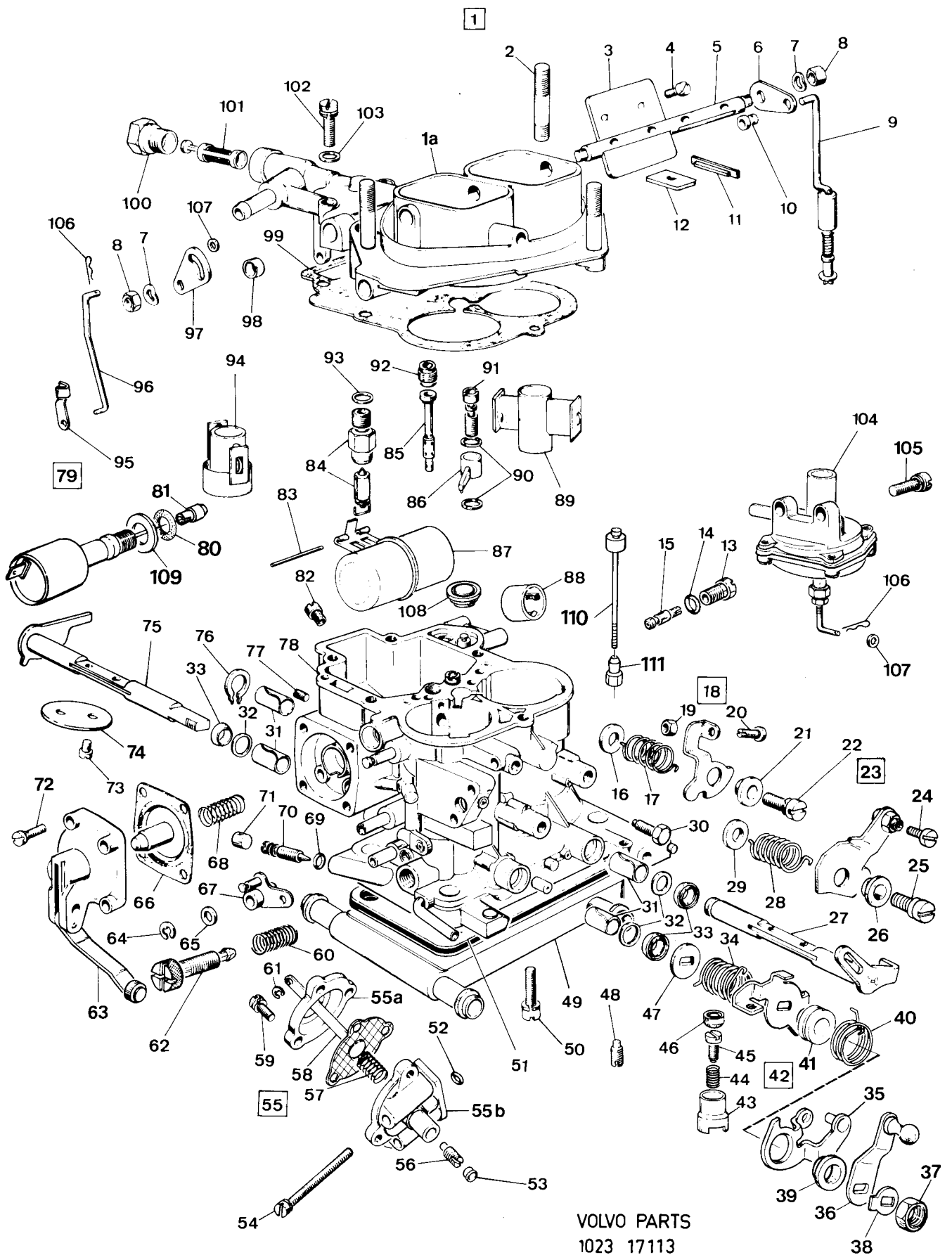

VOLVO PARTS
1023 17113

340 - 360 series
1980 - 1984

Reservdelskatalog
Parts Catalogue

1-E21

VOLVO

Sida Page	Grupp Group	Förgasare B14 2E, B14 3S	Carburetter B14 2E, B14 3S	Illustration 17113 1984-12	0160						
48	2c										
Pos. Fig.	Antal/Quantity				Artikel nr Part No	Benämning	Description	Sats Kit	B P S R	Anmärkning Notes	
56	1	1	1	1	3267699-1	..Justerskruv.....	..Adjust screw.....		2		1280
57	-	-	-	-		..Fjäder.....	..Spring.....	S 8			1300
58	1	1	1	1	3267713-0	..Membran.....	..Diaphragm.....	S 1			1320
59	-	-	-	-		..Skruv.....	..Screw.....	8	(3267715)		1340
	-	3	-	3	3287254-1	..Skruv.....	..Screw.....	2			1360
60	1	1	1	1	3277634-6	..Fjäder.....	..Spring.....	2			1380
61	1	1	1	1	3267716-3	..Clips.....	..Clip.....	2			1400
62	1	1	1	1	3277635-3	..Justerskruv.....	..Adjust screw.....	2			1420
63	1	1	1	1	3287053-7	..Lock.....	..Cover.....	3			1440
64	1	1	1	1	3267717-1	..Clips.....	..Clip.....	2			1460
65	1	1	1	1	3267752-8	..Bricka.....	..Washer.....	2			1470
66	1	1	1	1	3267727-0	..Membran.....	..Diaphragm.....	S 1			1500
67	1	1	1	1	3267719-7	..Hävarm.....	..Lever.....	3			1520
68	1	1	1	1	3267728-8	..Fjäder.....	..Spring.....	S 2			1540
69	1	1	1	1	3287054-5	..Packning.....	..Joint ring.....	S 2			1560
70	1	1	1	1	3287055-2	..Justerskruv.....	..Adjust screw.....	S 2			1580
71	1	1	1	1	3277973-8	..Plugg.....	..Plug.....	2			1600
72	4	4	4	4	3277645-2	..Skruv.....	..Screw.....	S 2			1620
73	4	4	4	4	3267725-4	..Skruv.....	..Screw.....	S 2			1640
74	2	2	2	2	3267726-2	..Spjällskiva.....	..Throttle valve.....	S 2			1660
75	1	1	1	1	3287056-0	..Spjällaxel, primär.....	..Spindle, primary.....	2			1680
76	1	1	1	1	3277647-8	..Låsring.....	..Circlip.....	2			1700
77	1	1	1	1	3267735-3	..Skruv.....	..Screw.....	2			1720
78	-	-	-	-		..Hus.....	..Housing.....	8			1740
79	1	-	-	-	3287057-8	..Magnetventil, kmpl.....	..Idle shut off, assy.....	2			1760
	-	1	-	-	3287256-6	..Magnetventil, kmpl.....	..Idle shut off, assy.....	2			1780
80	1	-	-	-	3267747-8	..Packning.....	..Gasket.....	S 2			1800
	-	1	-	-		..Packning.....	..Gasket.....	S 8			1820
81	1	-	-	-	3267748-6	..Munstycke.....	..Jet.....	S 2			1840
	-	1	-	-	3287237-6	..Munstycke.....	..Jet.....	S 2			1860
82	1	1	1	1	3287058-6	..Huvudmunstycke.....	..Main jet.....	S 2			1880
						primär, 112	primary, 112				1900
	1	1	1	1	3287059-4	..Huvudmunstycke.....	..Main jet.....	S 2			1920
						sekundär, 132	secondary, 132				1940
83	1	1	1	1	3267736-1	..Pinne.....	..Pin.....	S 2			1960
84	1	1	1	1	3267737-9	..Nålventil.....	..Needle valve.....	S 2			1980
85	1	1	1	1	3287060-2	..Emulsionrör, primär.....	..Emulsion tube, prim.....	2			2000
	1	1	1	1	3267660-3	..Emulsionsrör, sek.....	..Emulsion tube, sec.....	3			2020
86	1	-	-	-	3287061-0	..Munstycke.....	..Jet.....	S 2			2040
	-	1	-	-	3287258-2	..Munstycke.....	..Jet.....	S 2			2060
87	1	1	1	1	3267742-9	..Flöttör.....	..Float, assy.....	S 2			2080
88	1	1	1	1	3287062-8	..Lock.....	..Cover.....	3			2100
89	1	1	1	1	3267656-1	..Venturirör, sek.....	..Venturi, sec.....	3			2120
90	2	-	-	-	3267663-7	..Packning.....	..Gasket.....	S 2			2140
	-	2	-	-	3287259-0	..Packning.....	..Gasket.....	S 2			2160
91	1	1	1	1	3267661-1	..Ventil.....	..Valve.....	S 2			2180
92	-	1	-	-	3287238-4	..Munstycke, primär.....	..Jet, primary.....	S 2			2200
	1	-	-	-	3287063-6	..Munstycke, primär.....	..Jet, primary.....	S 2			2220
	1	1	1	1	3287064-4	..Munstycke, sekundär.....	..Jet secondary.....	S 2			2240
93	1	1	1	1	3267738-7	..Packning.....	..Gasket.....	S 2			2260
94	1	1	1	1	3287065-1	..Venturirör, primär.....	..Venturi, primary.....	2			2280
95	1	1	1	1	3267749-4	..Clips.....	..Clip.....	2			2300
96	1	1	1	1	3287066-9	..Länk.....	..Link.....	3			2320
97	1	1	1	1	3267751-0	..Hävarm.....	..Lever.....	3			2340
98	1	-	-	-	3287067-7	..Bussning.....	..Bushing.....	2			2360
	-	1	-	-	3287073-5	..Bussning.....	..Bushing.....	2	(3287260)		2380
99	1	1	1	1	3287068-5	..Packning.....	..Gasket.....	S 2			2420
100	1	1	1	1	3287069-3	..Plugg.....	..Plug.....	S 2			2440
101	1	1	1	1	3287070-1	..Filter.....	..Filter.....	S 2			2460
102	5	-	-	-	3287261-6	..Skruv.....	..Screw.....	2	(3267753)		2480
	-	5	-	-	3287261-6	..Skruv.....	..Screw.....	S 2			2500
103	5	-	-	-	3267752-8	..Bricka.....	..Washer.....	2			2520
	-	5	-	-	3287262-4	..Bricka.....	..Washer.....	2			2540

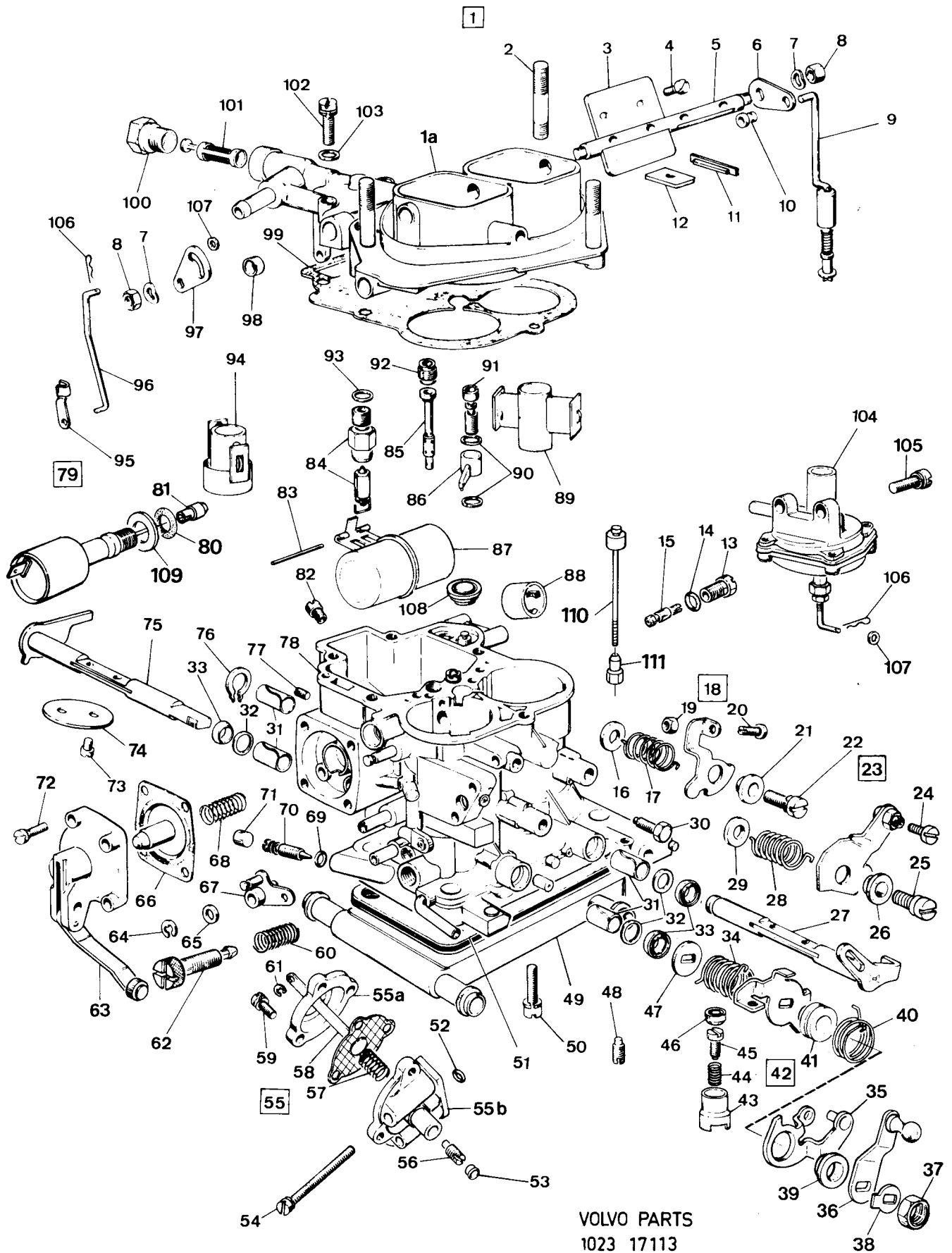

VOLVO PARTS
1023 17113

340 - 360 series
1980 - 1984

Reservdelskatalog
Parts Catalogue

1-E23

VOLVO

Sida Page	Grupp Group	Förgasare		Carburetter		Illustration	0160				
		B14 2E, B14 3S		B14 2E, B14 3S		17113					
50		2c				1984-12					
Pos. Fig.	Antal/Quantity				Artikel nr Part No	Benämning	Description	Sats Kit	B P S R	Anmärkning Notes	
	3277 931	3287 235	3277 932	3287 236							
104	-	-	1	-	3287074-3	.SnabbtomgångFast idling assy		2		2560
	-	1	-	1	3287263-2	.SnabbtomgångFast idling assy		2		2580
105	-	2	2	2	3267756-9	.SkruvScrew	S	2		2600
106	1	1	2	2	3267651-2	.SaxpinneSplitpin		2		2620
107	1	1	2	2	3287072-7	.BrickaWasher		2		2640
108	1	1	1	1	3287071-9	.VentilValve		2		2660
109	-	1	-	1	3287255-8	.PackningGasket		2		2680
110	1	1	1	1	3287269-9	.AxelRod		2		2700
111	1	1	1	1	3287270-7	.MutterNut		2		2720
	1	-	1	-	3287075-0	Reparationssats	Repair kit		2		2740
	1	-	1	-	3287076-8	Reparationssats	Repair kit		2		2760
	1	-	1	-	3287077-6	Reparationssats	Repair kit		2		2780
	-	1	-	1	3287265-7	Reparationssats	Repair kit		1		2800
	-	1	-	1	3287264-0	Reparationssats	Repair kit		1		2820

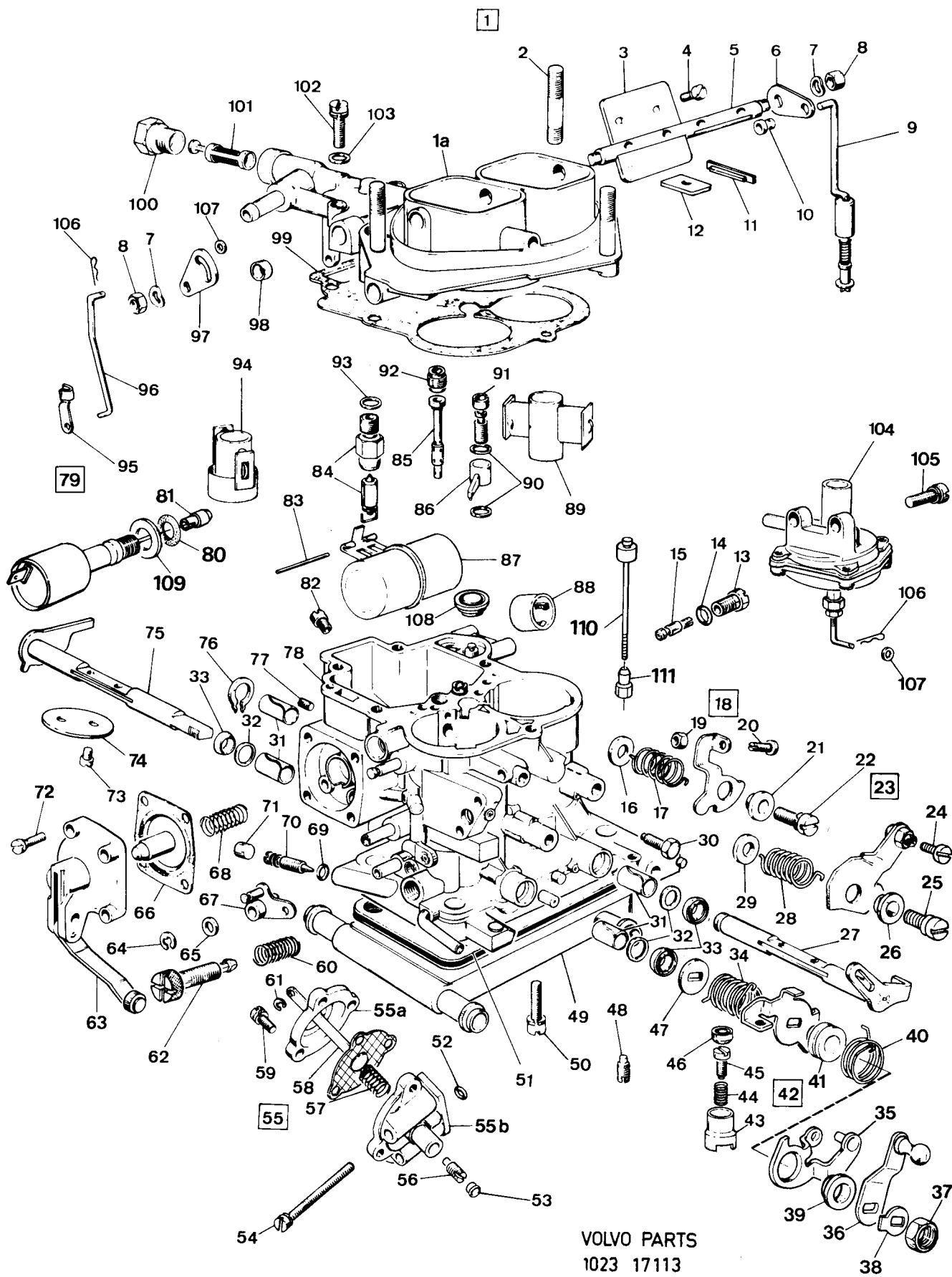

VOLVO PARTS
1023 17113

340 - 360 series
1980 - 1984Reservdelskatalog
Parts Catalogue

1- F01

VOLVO

Sida Page	Grupp Group	Förgasare 3287593, 3287594	Carburettor 3287593, 3287594	Illustration 17235 1984-12	0165						
52	2c										
Pos. Fig.	Antal/Quantity				Artikel nr Part No	Benämning	Description	Sats Kit	B P S R	Anmärkning Notes	
1	1	-	-	-	3287593-2	Förgasare	Carburetter	4		B144E	0020
2	-	1	-	-	3287594-0	Förgasare	Carburetter	4		B144S	0040
3	1	1	-	-	3267648-8	.LockCover	8			0060
4	2	2	-	-	3287036-2	.ChokeaxelChoke shaft	2			0080
5	4	4	-	-	3267645-4	.SpjällskivaChoke throttle valve	2			0100
6	1	1	-	-	3267645-4	.SkruvScrew	2			0120
7	-	-	-	-	3287068-5	.PackningGasket	S 2			0140
8	2	2	-	-	3267647-0	.TätningDust seal	8			0160
9	1	1	-	-	3287038-8	.TätningssluggDust seal plug	S 2			0180
10	-	-	-	-		.BussningBushing	S 2			0200
11	-	-	-	-		.HävarmLever	8			0220
12	2	2	-	-	3267652-0	.Fjädrande brickaResilient washer	8			0240
13	1	1	-	-	3287821-7	.MutterNut	2			0260
14	3	3	-	-	3287035-4	.LänkControl rod	3			0280
15	5	5	-	-	3287261-6	.PinnskruvStud	2			0300
16	5	5	-	-	3267752-8	.SkruvScrew	2			0320
17	1	1	-	-	3287070-1	.BrickaWasher	2			0340
18	1	1	-	-	3287069-3	.FilterFilter	S 2			0360
19	1	1	-	-	3287822-5	.PluggPlug	2			0380
20	1	1	-	-	3287822-5	.Venturirör, sekVenturi, sec	2			0400
21	1	1	-	-	3287073-5	.BussningBushing	S 2			0420
22	-	-	-	-		.BrickaWasher	8			0440
23	1	1	-	-	3287828-2	.HävarmLever	8			0460
24	1	1	-	-	3267705-6	.UppvärmningsplattaHeating flange	4			0480
25	1	1	-	-	3267705-6	.IsolerflänsInsulating flange	S 3			0500
26	1	1	-	-	3267651-2	.SaxpinneSplitpin	S 2			0520
27	-	-	-	-	3267749-4	.ClipsClip	2			0540
28	1	1	-	-	3287065-1	.LänkLink	8			0560
29	1	1	-	-	3287065-1	.Venturirör, primärVenturi, primary	2			0580
30	1	1	-	-	3267737-9	.NålventilNeedle valve	S 2			0600
31	1	1	-	-	3287839-9	.PackningGasket	3			0620
32	1	1	-	-	3287060-2	.Emulsionrör, primärEmulsion tube, prim	2			0640
33	1	1	-	-	3287838-1	.Munstycke, primärJet primary	2			0660
34	1	1	-	-	3267661-1	.VentilValve	2			0680
35	1	1	-	-	3287259-0	.PackningGasket	S 2			0700
36	-	-	-	-	3287837-3	.MunstyckeJet	2			0720
37	-	-	-	-		.BrickaWasher	8			0740
38	1	1	-	-	3287823-3	.AxelRod	8			0760
39	1	1	-	-	3287823-3	.MunstyckeJet	3			0780
40	1	1	-	-	3287040-4	.PackningGasket	2			0800
41	1	1	-	-	3287824-1	.HållareRetainer	3			0820
42	-	1	-	-	3287270-7	.MutterNut	2			0840
43	-	-	-	-	3287263-2	.Snabbtomgång, kmplFast idling assy, cpl	2			0860
44	-	-	-	-		..JusterskruvAdjust screw				0880
45	-	-	-	-		..O-ringO-ring				0900
46	-	2	-	-	3267756-9	..HusHousing	8			0920
47	-	1	-	-	3267651-2	.SkruvScrew	2			0940
48	-	-	-	-		.SaxpinneSplitpin	2			0960
49	1	1	-	-	3287836-5	.BrickaWasher	8			0980
50	-	-	-	-		.Magnetventil, kmplIdle shut off, assy	3	3342556-2		1000
51	-	-	-	-		..MagnetventilIdle shut off	8			1020
52	1	1	-	-	3287041-2	..PackningGasket	8			1040
53	1	1	-	-	3287255-8	..MunstyckeJet	2			1060
54	1	1	-	-	3267736-1	.PackningGasket	S 2			1080
55	1	1	-	-	3267736-1	.PinnePin	S 2			1100
56	1	1	-	-	3267742-9	.FlottörFloat, assy	2			1120
57	1	1	-	-	3287071-9	.VentilValve	2			1140
58	1	1	-	-	3287062-8	.LockCover	3			1160
59	1	1	-	-	3287835-7	.HuvudmunstyckeMain jet	2			1180
60	-	-	-	-	3287254-1	.SkruvScrew	2			1200
60a	1	1	-	-	3287833-2	.HusHousing	8			1220
61	1	1	-	-	3287833-2	.FjäderSpring	2			1240
					3287834-0	.MembranDiaphragm	2			1260

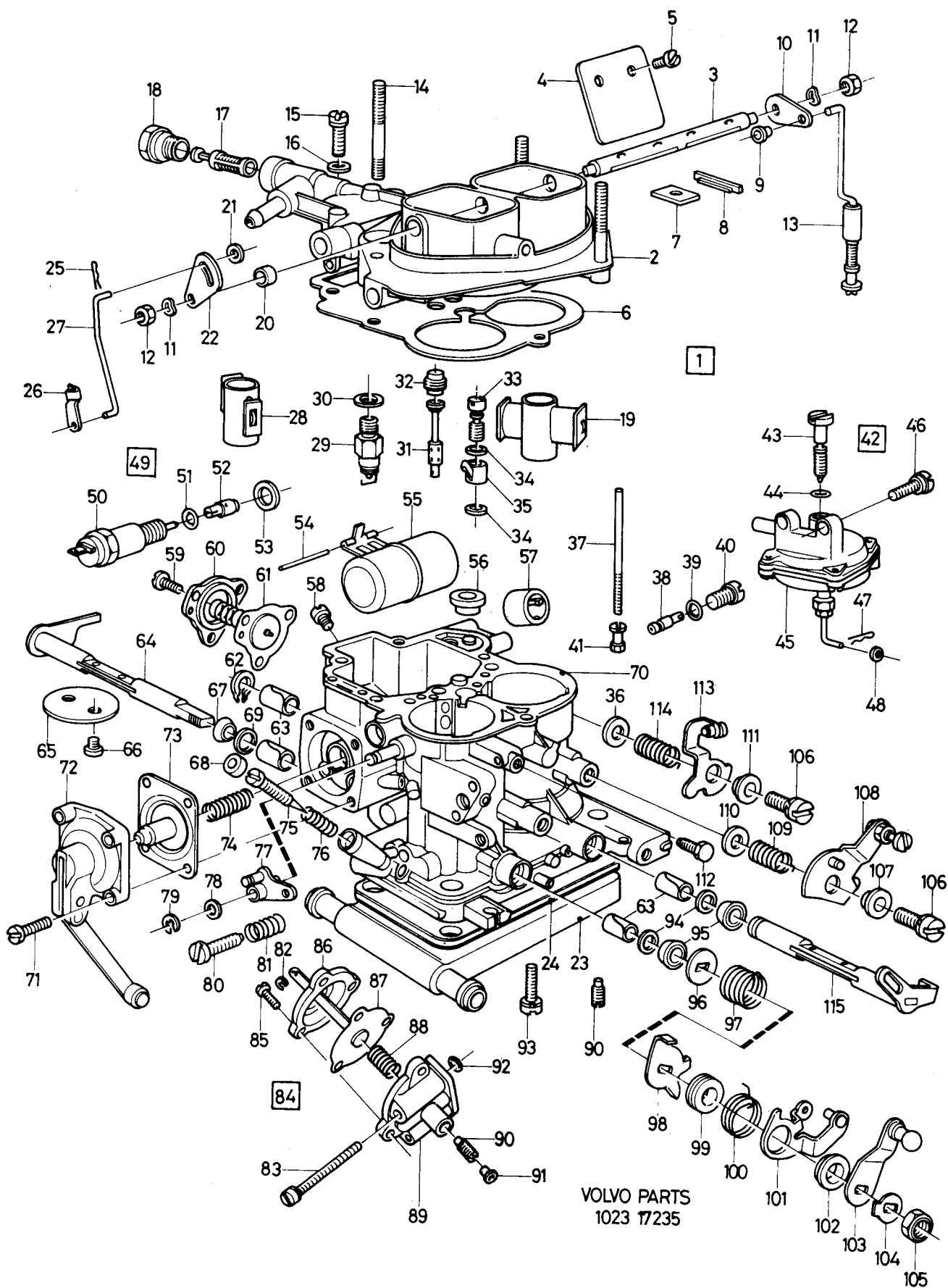

340 - 360 series
1980 - 1984Reservdelskatalog
Parts Catalogue

1-F03

VOLVO

Sida Page	Grupp Group	Förgasare 3287593, 3287594	Carburettor 3287593, 3287594	Illustration 17235 1984-12	0165						
54	2c										
Pos. Fig.	Antal/Quantity				Artikel nr Part No	Benämning	Description	Sats Kit	B P S R	Anmärkning Notes	
62	1	1	-	-	3277647-8	.Låsring.....	.Circlip.....		2		1280
63	4	4	-	-	3277622-1	.Bussning.....	.Bushing.....	S	2		1300
64	1	1	-	-	3287832-4	.Spjällaxel, primär.....	.Spindle primary.....		3		1320
65	1	1	-	-	3267726-2	.Spjällskiva.....	.Throttle valve.....		2		1340
66	4	4	-	-	3267725-4	.Skruv.....	.Screw.....		2		1360
67	1	1	-	-	3287045-3	.Tätningssring.....	.Seal ring.....		2		1380
68	1	1	-	-	3277158-6	.Kappa.....	.Cap.....		2		1400
69	-	-	-	-		.Bricka.....	.Washer.....		8		1420
70	-	-	-	-		.Hus.....	.Housing.....		8		1440
71	4	4	-	-	3277645-2	.Skruv.....	.Screw.....		2		1460
72	1	1	-	-	3287831-6	.Lock.....	.Cover.....		3		148
73	1	1	-	-	3267727-0	.Membran.....	.Diaphragm.....	S	1		1500
74	1	1	-	-	3267728-8	.Fjäder.....	.Spring.....		2		1520
75	1	1	-	-	3277330-1	.Justerskruv.....	.Adjuster screw.....	S	2		1540
76	1	1	-	-	3287829-0	.Fjäder.....	.Spring.....		2		1560
77	-	-	-	-		.Hävarm.....	.Lever.....		8		1580
78	-	-	-	-		.Bricka.....	.Washer.....		8		1600
79	1	1	-	-	3267717-1	.Clips.....	.Clip.....	S	2		1620
80	1	1	-	-	3287830-8	.Justerskruv.....	.Adjuster screw.....		3		1640
81	1	1	-	-	3287829-0	.Fjäder.....	.Spring.....		2		1660
82	1	1	-	-	3267716-3	.Clips.....	.Clip.....		2		1680
83	2	2	-	-	3267707-2	.Skruv.....	.Screw.....		2		1700
84	1	1	-	-	3287052-9	.Choke-enhet.....	.Choke device.....		2		1720
85	3	3	-	-	3287254-1	.Skruv.....	.Screw.....		2		1740
86	-	-	-	-		.Lock.....	.Cover.....		8		1760
87	1	1	-	-	3267713-0	.Membran.....	.Diaphragm.....		1		1780
88	-	-	-	-		.Fjäder.....	.Spring.....		8		1800
89	-	-	-	-		.Hus.....	.Housing.....		8		1820
90	2	2	-	-	3267699-1	.Justerskruv.....	.Adjuster screw.....		2		1840
91	1	1	-	-	3277637-9	.Plugg.....	.Plug.....		2		1860
92	1	1	-	-	3267706-4	.Tätning.....	.Joint ring.....	S	2		1880
93	6	6	-	-	3287261-6	.Skruv.....	.Screw.....		2		1900
94	-	-	-	-		.Bricka.....	.Washer.....		8		1920
95	2	2	-	-	3287045-3	.Tätningssring.....	.Seal ring.....	S	2		1940
96	-	-	-	-		.Bricka.....	.Washer.....		8		1960
97	1	1	-	-	3287827-4	.Fjäder.....	.Spring.....		3		1980
98	-	-	-	-		.Låsplatta.....	.Lock plate.....		8		2000
99	-	-	-	-		.Bussning.....	.Bushing.....		8		2020
100	-	-	-	-		.Fjäder.....	.Spring.....		8		2040
101	-	-	-	-		.Hävarm.....	.Lever.....		8		2060
102	1	1	-	-	3267698-3	.Bussning.....	.Bushing.....		2		2080
103	1	1	-	-	3277625-4	.Hävarm.....	.Lever.....		3		2100
104	1	1	-	-	3267693-4	.Bricka.....	.Washer.....		2		2120
105	1	1	-	-	3267694-2	.Mutter.....	.Nut.....		2		2140
106	2	2	-	-	3267680-1	.Skruv.....	.Screw.....		2		2160
107	1	1	-	-	3287826-6	.Bussning.....	.Bushing.....		2		2180
108	-	-	-	-		.Hävarm.....	.Lever.....		8		2200
109	1	1	-	-	3267670-2	.Fjäder.....	.Spring.....		2		2220
110	-	-	-	-		.Bricka.....	.Washer.....		8		2240
111	-	-	-	-		.Bussning.....	.Bushing.....		8		2260
112	1	1	-	-	3267686-8	.Skruv.....	.Screw.....		2		2280
113	-	-	-	-		.Hävarm.....	.Lever.....		8		2300
114	1	1	-	-	3287825-8	.Fjäder.....	.Spring.....		3		2320
115	1	1	-	-	3277621-3	.Spjällaxel, sekundär.....	.Spindle, secondary.....		2		2340
116	1	1	-	-	3287840-7	Reparationssats.....	Repair kit.....		1		2360
117	1	1	-	-	3287841-5	Reparationssats.....	Repair kit.....		1		2380

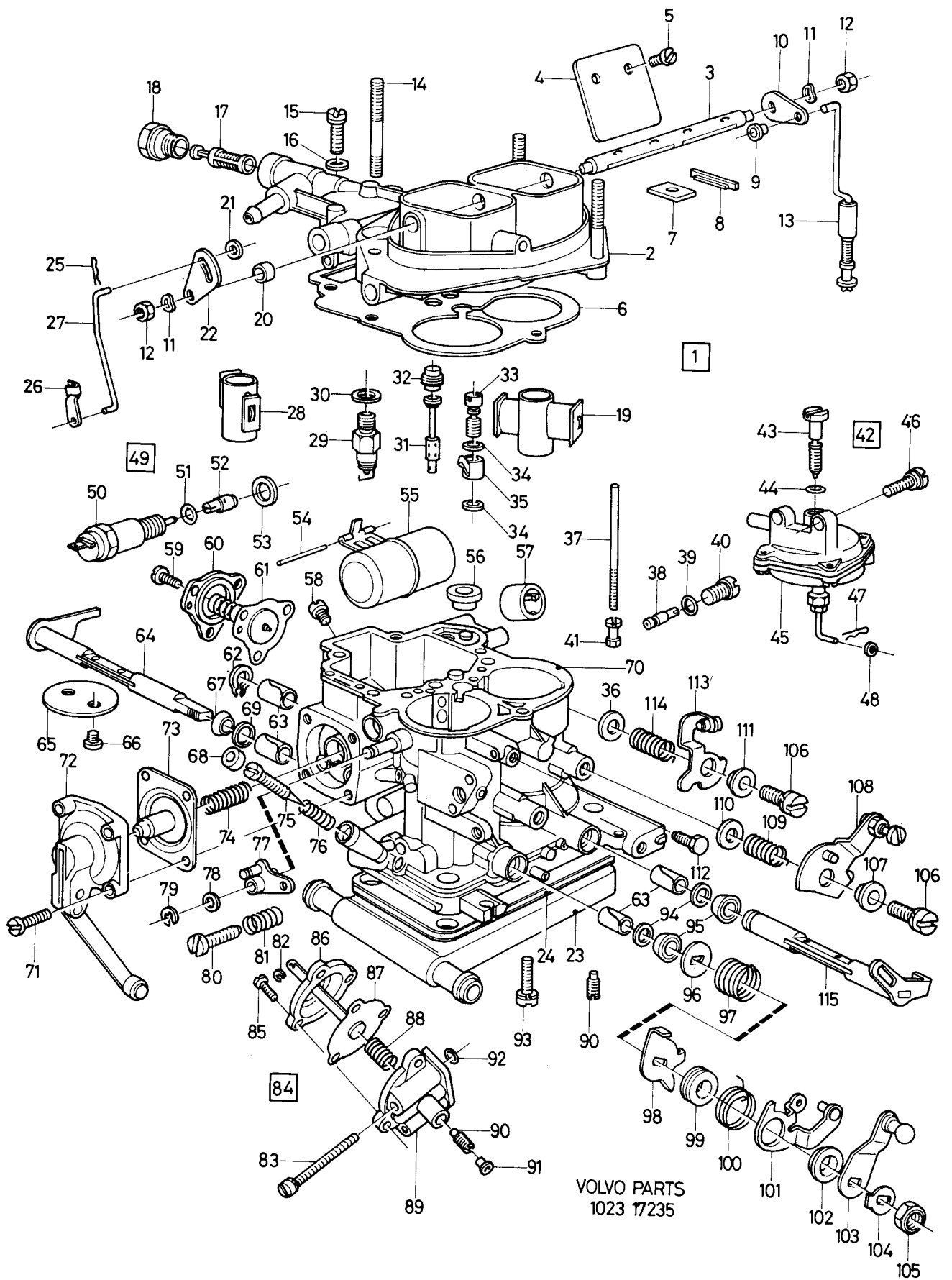

340 - 360 series
1980 - 1984Reservdelskatalog
Parts Catalogue

1-F05

VOLVO

Sida Page	Grupp Group	Förgasare B14 3E	Carburetter B14 3E	Illustration 16878 1984-12	0170						
56	2c										
Pos. Fig.	Antal/Quantity				Artikel nr Part No	Benämning	Description	Sats Kit	B P S R	Anmärkning Notes	
1	1	-	-	-	3287592-4	Förgasare	Carburetter	4		(3287149)	0020
2	1	-	-	-	3287158-4	..Lock, kmplCover, cpl	3			0040
3	-	-	-	-		..LockCover	8			0060
4	1	-	-	-	3287177-4	..FjäderSpring	2		CH -709999	0080
	1	-	-	-	3287500-7	..FjäderSpring	3		CH 710000-	0085
5	6	-	-	-	3287174-1	..SkruvScrew	2			0100
6	6	-	-	-	834602-5	..FjäderbrickaSpring washer	2			0120
7	1	-	-	-	1270014-2	..FilterFilter	2		(3287176)	0140
8	-	-	-	-		..BrickaWasher	S 8			0160
9	1	-	-	-	3287175-8	..NippelNipple	2			0180
10	1	-	-	-		..PackningGasket	S 8			020"
11	1	-	-	-	834662-9	..NålventilNeedle valve	2			022"
12	1	-	-	-	3104558-6	..FlöttorFloat, assy	2			0240
13	1	-	-	-	3103300-4	..PinnePin	6			0260
14	1	-	-	-	3287929-8	..PackningGasket	S 8			0280
15	1	-	-	-	834599-3	..MunstyckeJet	2			0300
16	1	-	-	-	3287178-2	..InsprutareInjector	2			032"
17	1	-	-	-	3287222-8	..MagnetventilIdle shut-off	2			034
18	1	-	-	-	3287223-6	..MunstyckeJet	2		CH -709999	0360
	1	-	-	-	1270011-8	..MunstyckeJet	2		(3287473)	0365
19	1	-	-	-	3287160-0	..AccelerationspumpEconostat	2			0380
20	1	-	-	-		..MembranDiaphragm	S			0400
21	-	-	-	-		..FjäderSpring	2			0420
22	3	-	-	-	3287224-4	..SkruvScrew	2			0440
23	1	-	-	-	3287170-9	..MunstyckeJet	2			0460
24	1	-	-	-	3287179-0	..MunstyckeJet	2		CH -709999	0480
	1	-	-	-	3287474-5	..MunstyckeJet	2		CH 710000-	0485
25	1	-	-	-	3287499-2	..FjäderSpring	3		(3287429)	0500
26	1	-	-	-	3287182-4	..KulaBall	3			0520
27	1	-	-	-	1270017-5	..SkruvScrew	2		(3287219)	0540
28	1	-	-	-	3267794-0	..FjäderbrickaSpring washer	6			0560
29	1	-	-	-	3287180-8	..KonsolBracket	3			0580
30	1	-	-	-	3287430-7	..HävarmLever	3			0600
30a	1	-	-	-	3287189-9	..SkruvScrew	2			0620
31	1	-	-	-	3287186-5	..SkruvScrew	2			0640
32	1	-	-	-	3287185-7	..BrickaWasher	2			0660
33	1	-	-	-	3287187-3	..FjäderSpring	2			0680
34	1	-	-	-	3287183-2	..BrickaWasher	2			070"
35	1	-	-	-	1270031-6	..FjäderSpring	2		(3287168)	072"
36	1	-	-	-	1270030-8	..StällskruvAdjusting screw	2		(3287169)	0740
37	1	-	-	-	3287159-2	..AccelerationspumpAcceleration pump	2			0760
38	-	-	-	-		..FjäderSpring	S 8			0780
39	-	-	-	-		..MembranDiaphragm	S 8			0800
40	-	-	-	-		..LockCover	8			082"
41	4	-	-	-	1270028-2	..SkruvScrew	2		(3287220)	084
42	1	-	-	-	3287190-7	..Spjällskiva, kmplThrottle valve, cpl	2			0860
43	-	-	-	-		..SpjällskivaThrottle valve	8			0880
44	-	-	-	-		..PackningGasket	S 8			0900
45	-	-	-	-		..PackningGasket	S 8			0920
46	-	-	-	-		..PackningGasket	S 8			0940
47	1	-	-	-	3287166-7	..GummiproppRubber plug	2			0960
48	1	-	-	-	3287163-4	..PackningGasket	2			0980
49	1	-	-	-	3287162-6	..PackningGasket	2			1000
50	1	-	-	-	3287163-4	..PackningGasket	2			1020
51	1	-	-	-	3287165-9	..StällskruvAdjusting screw	2			1040
52	1	-	-	-	1270025-8	..ClipsClip	2		(3287164)	1060
53	1	-	-	-	3287173-3	..LockCover	3			1080
54	1	-	-	-	3287172-5	..MunstyckeJet	2		CH -709999	1100
	1	-	-	-	3287497-6	..MunstyckeJet	2		CH 710000-	1110
55	1	-	-	-	3287221-0	..VentilValve	2			1120
56	1	-	-	-	3277485-3	..C.o. justeringssatsC.o. adjustment kit	2			1140
57	1	-	-	-	3287188-1	..LockCover	3			1160
58	1	-	-	-	3287171-7	..MunstyckeJet	2		CH -709999	1180

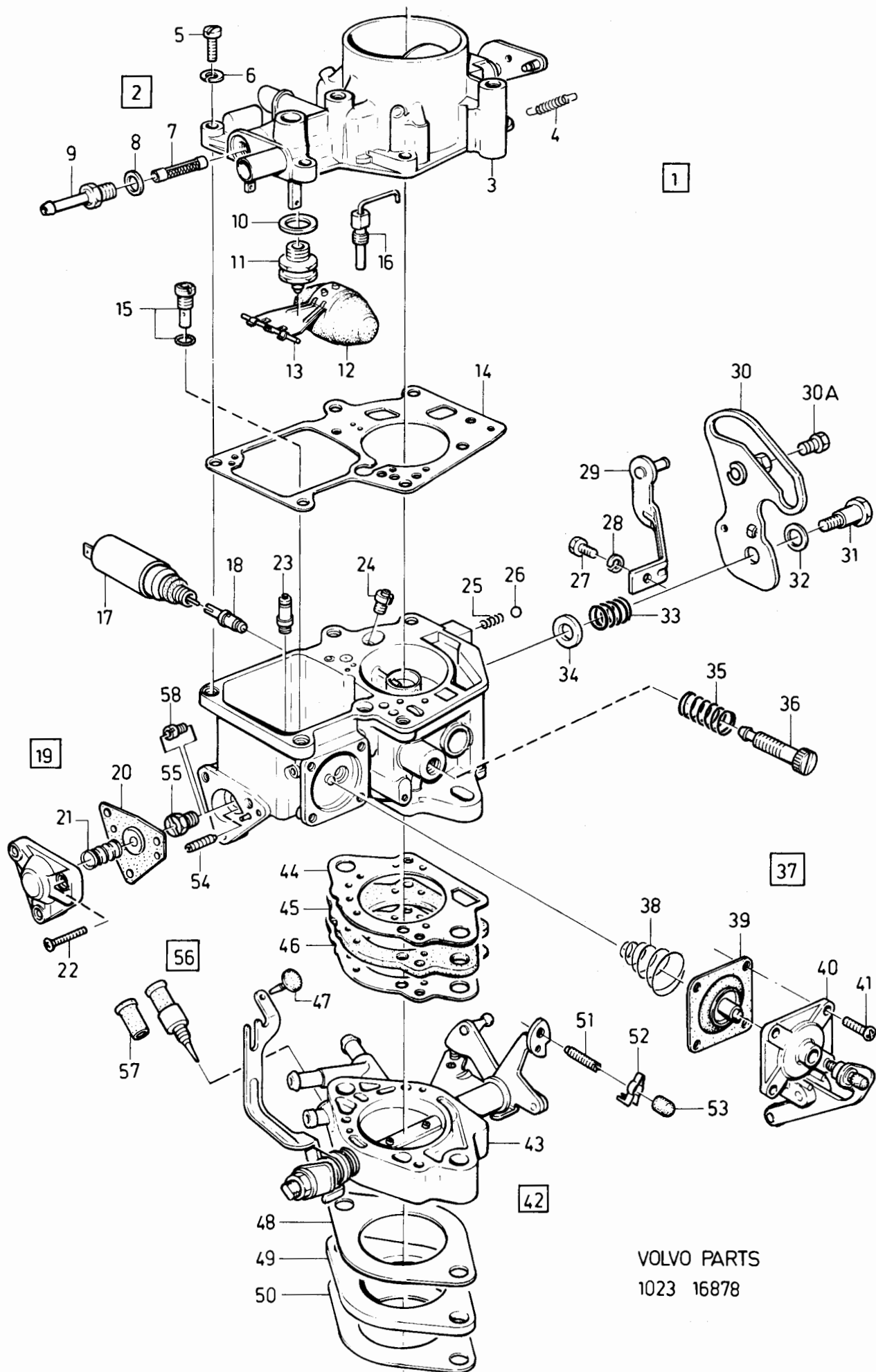

VOLVO PARTS
1023 16878

340 - 360 series
1980 - 1984

Reservdelskatalog
Parts Catalogue

1-F07

VOLVO

Sida Page	Grupp Group	Förgasare B14 3E	Carburetter B14 3E	Illustration 16878 1984-12	0170						
58	2c										
Pos. Fig.	Antal/Quantity				Artikel nr Part No	Benämning	Description	Sats Kit	B P S R	Anmärkning Notes	
	3287 592										
	1	-	-	-	3287475-2	.Munstycke.....	.Jet.....	2		CH 710000-	1185
	1	-	-	-	3287239-2	Reparationssats.....	Repair kit.....	1			1200
	1	-	-	-	3287240-0	Reparationssats.....	Repair kit.....	1			1220
	1	-	-	-	3287241-8	Reparationssats.....	Repair kit.....	1			1240

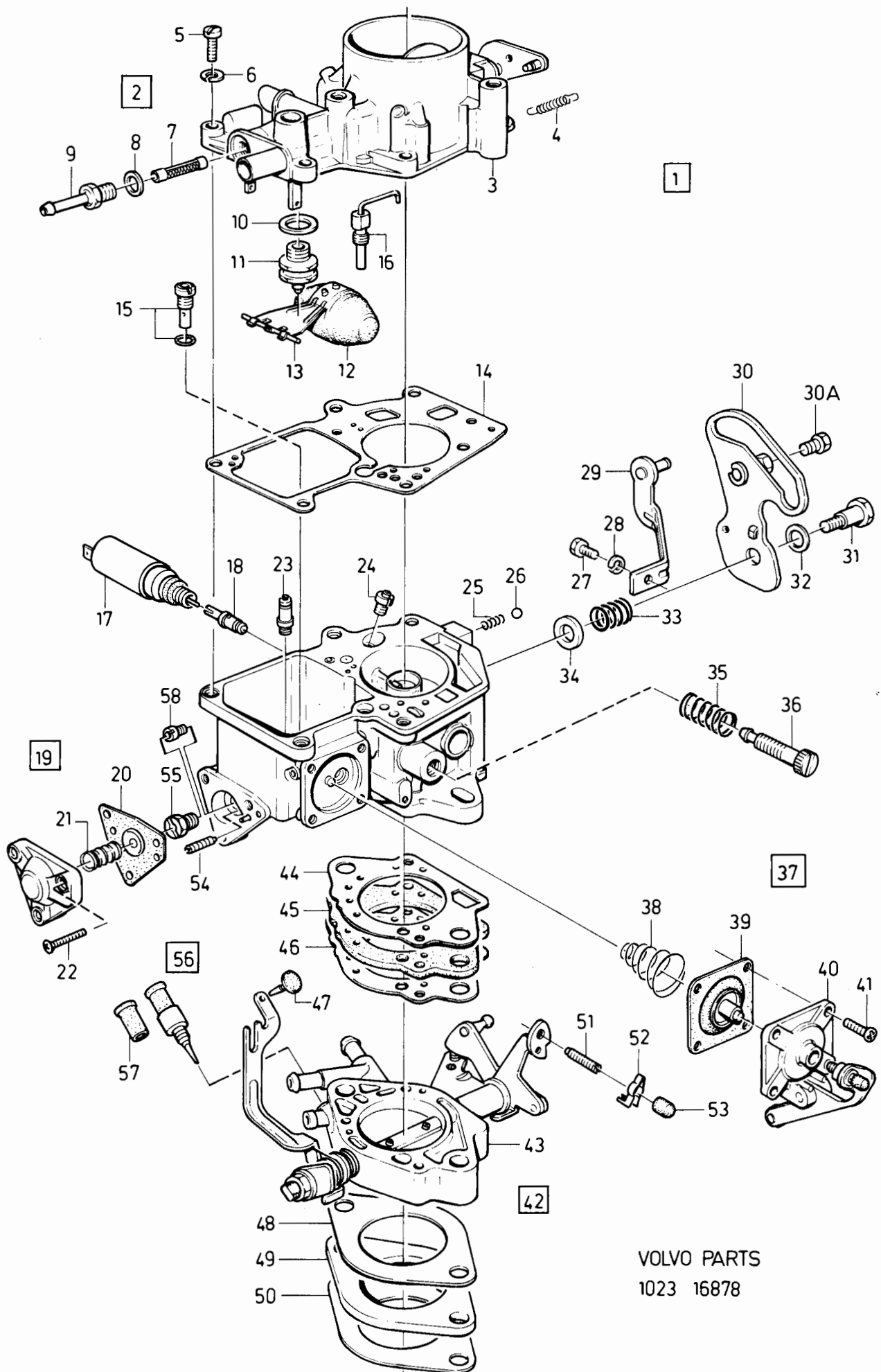

VOLVO PARTS
1023 16878

340 - 360 series
1980 - 1984Reservdelskatalog
Parts Catalogue

1-F09

VOLVO

Sida Page	Grupp Group	Förgasare, B19			Carburetter, B19			Illustration	0180	
								17069		
60	2c							1984-12		
Pos. Fig.	Antal/Quantity				Artikel nr Part No	Benämning	Description	Sats Kit	B P S R	Anmärkning Notes
1	1	-	-	-	1306436-5	Förgasare	Carburetter	3		EUROPE, CH -709999
	-	1	-	-	1326662-2	Förgasare	Carburetter	3		EUROPE, CH 710000-
	-	-	1	-	1317829-8	Förgasare	Carburetter	3		SWEDEN
2	1	1	1	-		.Hus	.Housing	8		
3	1	1	1	-	237643-2	.Spjällaxel	.Spindle	2		
4	1	1	-	-	237272-0	.Spjällskiva	.Throttle disc	2		
	-	-	1	-	237846-1	.Spjällskiva	.Throttle disc	2		
5	2	2	2	-	71683-7	Skruv	Screw	2		
6	2	2	2	-	237642-4	.Tätning	.Seal	S 2		
7	1	1	1	-	237649-9	.Returfjäder	.Return spring	2		
8	1	1	1	-	237648-1	.Hävarm	.Lever	3		
9	1	1	1	-	237646-5	.Bussning	.Bushing	2		
10	1	1	1	-	237847-9	.Hävarm	.Lever	3		
11	1	1	1	-	237647-3	.Bricka	.Washer	2		
12	1	1	1	-	940155-5	.Låsbricka	.Lock washer	2		
13	2	2	2	-	190481-2	.Mutter	.Nut	2		
14	1	1	1	-	237644-0	.Hävarm	.Lever	3		
15	1	1	1	-	237816-4	.Returfjäder	.Return spring	2		
15a	1	1	1	-	237818-0	.Bricka	.Washer	2		
15b	1	1	1	-	237817-2	.Styrhylsa	.Locating sleeve	2		
15c	1	1	1	-	955119-3	.Skruv	.Screw	2		
16	1	1	1	-		.Stoppskruv	.Screw	8		
17	1	1	1	-		.Fjäder	.Spring	8		
18	1	-	1	-	237880-0	.Kallstart	.Cold starter	2	(237844)	
	-	1	-	-	237906-3	.Kallstart	.Cold starter	2		
19	1	1	1	-	237280-3	..Skruv	..Screw	2		
20	2	2	2	-	237282-9	..Skruv	..Screw	2		
21	2	2	2	-	237394-2	.Låsbricka	.Lock washer	2		
22	1	1	1	-	237845-3	.Hållare	.Retainer	3		
23	1	1	1	-	1211599-4	..Låsfjäder	..Lockspring	2		
24	1	1	1	-	237285-2	.Skruv	.Screw	2		
25	1	1	1	-	237474-2	.Temp. kompensator	.Temp. compensator	2		
26	1	1	1	-	237573-1	..Lock	..Cover	3		
27	2	2	2	-	237574-9	..Skruv	..Screw	2		
28	1	1	1	-	237378-5	.Gummiring	.Rubber ring	S 2		
29	2	2	2	-	955946-9	.Låsbricka	.Lock washer	2		
30	2	2	2	-	71717-3	.Skruv	.Screw	2		
31	1	1	1	-	237380-1	.Justerskruv	.Adjuster screw	2		
32	1	1	1	-	237381-9	.Fjäder	.Spring	2		
33	1	1	1	-	237849-5	.Nålventil	.Needle valve	S 2		
34	1	1	1	-	237311-6	.Bricka	.Washer	S 2		
35	1	1	1	-	237292-8	.Flottör	.Float	2		
36	1	1	1	-	237293-6	.Axel	.Shaft	2		
37	1	1	1	-	237790-1	.Flottörhus	.Float chamber	4		
38	1	1	1	-	237294-4	.Packning	.Gasket	S 2		
39	4	4	4	-	237471-8	.Skruv	.Screw	2	L36	
40	2	2	2	-	237472-6	.Skruv	.Screw	2	L22	
41	6	6	6	-	955891-7	.Bricka	.Washer	2		
42	6	6	6	-	955917-0	.Fjäderbricka	.Spring washer	2		
43	1	1	1	-	237782-8	.Kolv	.Piston	3		
44	1	1	1	-	237666-3	.Membran	.Diaphragm	S 1		
45	1	1	1	-	237386-8	.Hållare	.Retainer	3		
46	1	1	1	-	237387-6	.Stödring	.Retainer ring	2		
47	4	4	4	-	237388-4	.Skruv	.Screw	2		
48	1	-	1	-	237841-2	.Bränslenål	.Jet needle	2		
	-	1	-	-	237883-4	.Bränslenål	.Jet needle	2		
49	1	1	1	-	237572-3	.Munstycke	.Jet	2		
50	1	1	1	-	237806-5	.Justerskruv	.Adjuster screw	2		
51	1	1	1	-	820355-6	..O-ring	..O-ring	2		
52	1	1	1	-	237783-6	.Låsbricka	.Lock ring	2		
53	1	1	1	-	237786-9	.Låsskruv	.Lock screw	2		
54	1	1	1	-	237656-4	.Returfjäder	.Return spring	2		
55	1	-	1	-	237864-4	.Lock	.Cover	4		

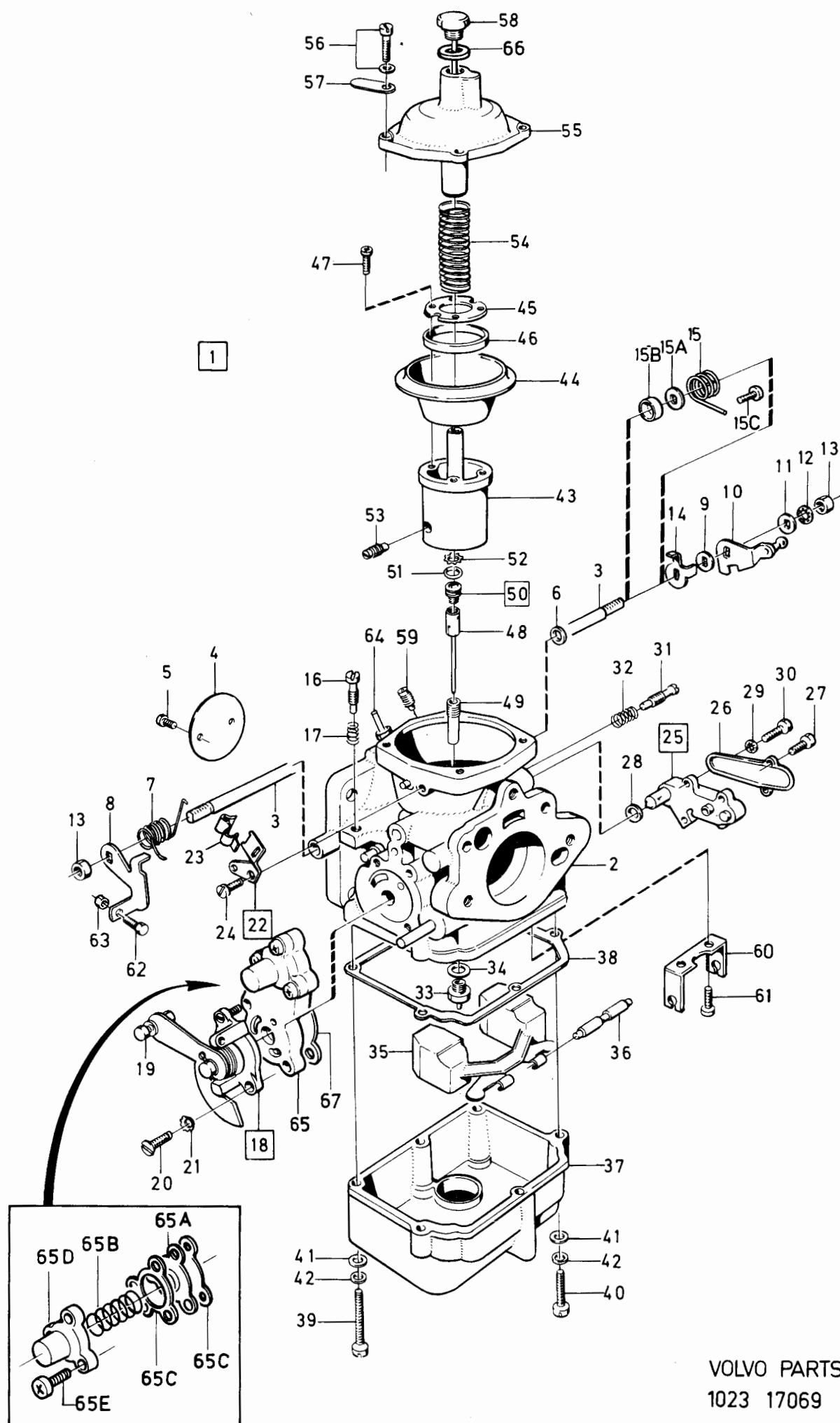

VOLVO PARTS
1023 17069

340 - 360 series
1980 - 1984

Reservdelskatalog
Parts Catalogue

1-F11

VOLVO

Sida Page	Grupp Group	Förgasare, B19				Carburetter, B19				Illustration	0180
										17069	
62		2c								1984-12	
Pos. Fig.	Antal/Quantity				Artikel nr Part No	Benämning	Description	Sats Kit	B P S R	Anmärkning Notes	
	1306 436	1326 662	1317 829								
56	-	1	-	-	237907-1	..LockCover	3			1280
57	4	4	4	-	820352-3	..SkruvScrew	2			1300
58	-	-	-	-		..IdentitetsbrickaIdentific washer	8			1320
59	1	1	1	-	237848-7	..DämpareDamper	2			1340
60	1	1	1	-	237568-1	..ProppPlug	2			1360
61	1	1	1	-	237589-7	..HållareRetainer	3			1380
62	2	2	2	-	237590-5	..SkruvScrew	2			1400
63	1	1	1	-	237287-8	..JusterskruvAdjuster screw	2			1420
64	1	1	1	-	955844-6	..MutterNut	2			1440
65	1	1	1	-		..NippelNipple	8			1460
65a	1	1	1	-	237826-3	..ModulationsventilModulation valve	2			148
65b	1	1	1	-		..MembranDiaphragm	S 8			1500
65c	1	1	1	-		..FjäderSpring	S 8			1520
65d	2	2	2	-	71689-4	..PackningGasket	S 2			1540
65e	1	1	1	-	71685-2	..LockCover	8			1560
66	3	3	1	-	956061-6	..SkruvScrew	2			1580
67	1	1	1	-	237427-0	..PackningGasket	2			160
	1	1	1	-	237833-9	..PackningGasket	2			162
	1	1	1	-	276306-8	Reparationssats	Repair kit	1			1640
	1	1	1	-	276309-2	Membransats,	Diaphragm kit	1			1660
						moduleringsventil	modulation valve				1680

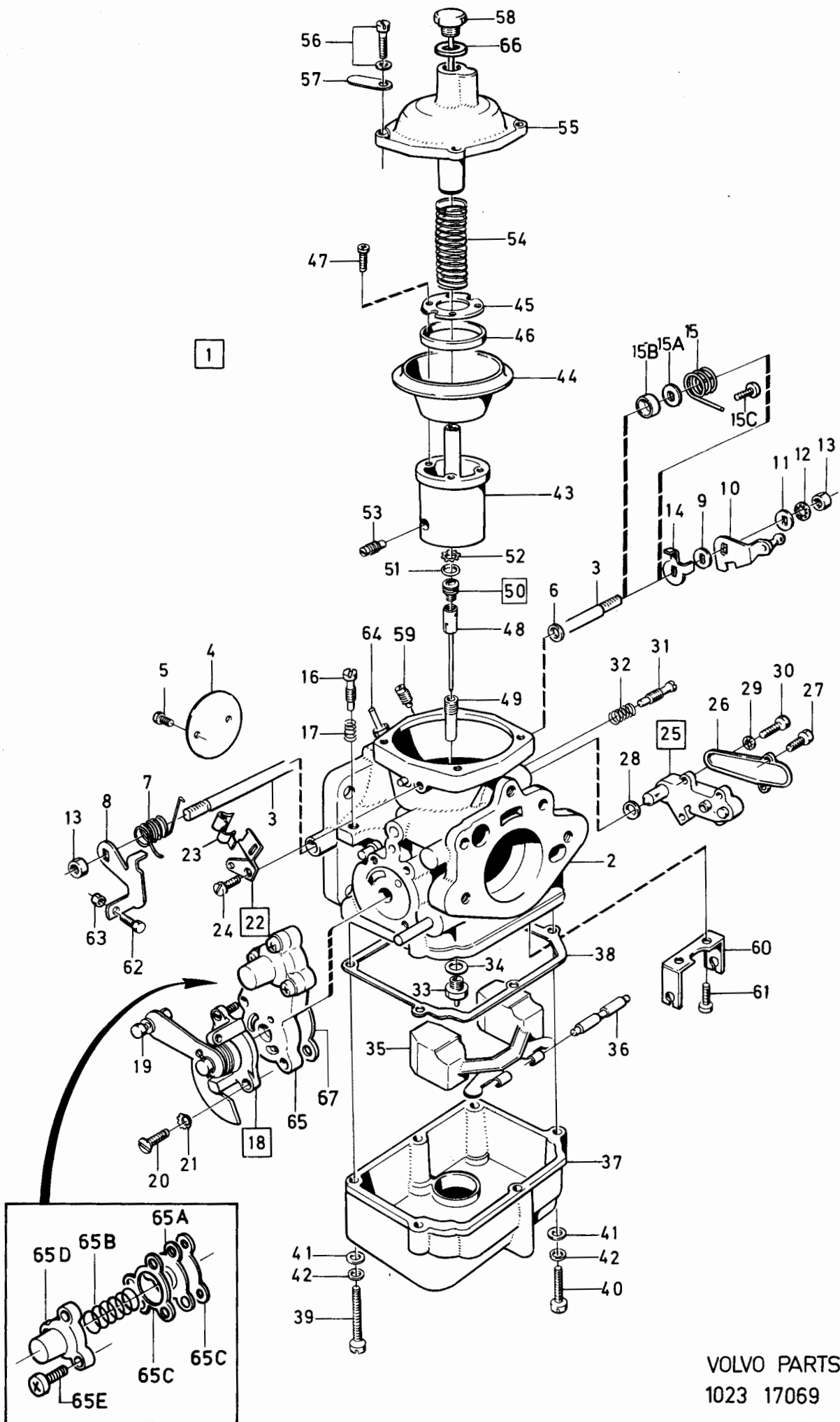

VOLVO PARTS
1023 17069

340 - 360 series
1980 - 1984

Reservdelskatalog
Parts Catalogue

1-F13

VOLVO

Sida Page	Grupp Group	Bränslepump B14				Fuel pump B14				Illustration 17450 1984-12	0190
64	2c										
Pos. Fig.	Antal/Quantity				Artikel nr Part No	Benämning	Description	Sats Kit	B P S R	Anmärkning Notes	
1	1	-	-	-	3277597-5	Bränslepump.....	Fuel pump.....	1			0020
2	2	-	-	-	3102880-6	Slangklamma.....	Hose clamp.....	2			0040
3	1	-	-	-	3287199-8	Bränsleslang.....	Fuel hose.....	2	(3267471)		0060
4	1	-	-	-	3102880-6	Slangklammer.....	Hose clamp.....	2			0080
5	1	-	-	-	3100131-6	Packning.....	Gasket.....	2			0100
6	1	-	-	-	3277870-6	Isolerfläns.....	Insulating flange.....	2			0120
7	1	-	-	-	3104353-2	Packning.....	Gasket.....	2			0140
8	1	-	-	-	3105595-7	Fjäderbricka.....	Spring washer.....	2			0160
9	1	-	-	-	3105596-5	Bricka.....	Washer.....	2			0180
10	1	-	-	-	3277186-7	Skruv.....	Screw.....	2	(3105594)		0200
11	2	-	-	-	3264313-2	Fjäderbricka.....	Spring washer.....	2			0220
12	1	-	-	-	955782-8	Mutter.....	Nut.....	2			0240
13	1	-	-	-	3277187-5	Skruv.....	Screw.....	2	(3267426)		0260
14	2	-	-	-	946709-3	Slangklamma.....	Hose clamp.....	2			0280
15	2	-	-	-	943469-7	Slangklamma.....	Hose clamp.....	2			0300
16	1	-	-	-	3102791-5	Slang.....	Hose.....	2			0320
17	1	-	-	-	3140690-3	Slang.....	Hose.....	2			0340
18	1	-	-	-	3268284-1	Genomföring.....	Grommet.....	3	(3269018)		0360
19	2	-	-	-	3273923-7	Hylsa.....	Bushing.....	2			0380
20	2	-	-	-	3273922-9	Hylsa.....	Bushing.....	2			0400
	1	-	-	-	3277843-3	Reparationssats.....	Repair kit.....	1	SOFABEX		0420
	1	-	-	-	3267487-1	Reparationssats.....	Repair kit.....	1	SEV-MARCHAL		0440

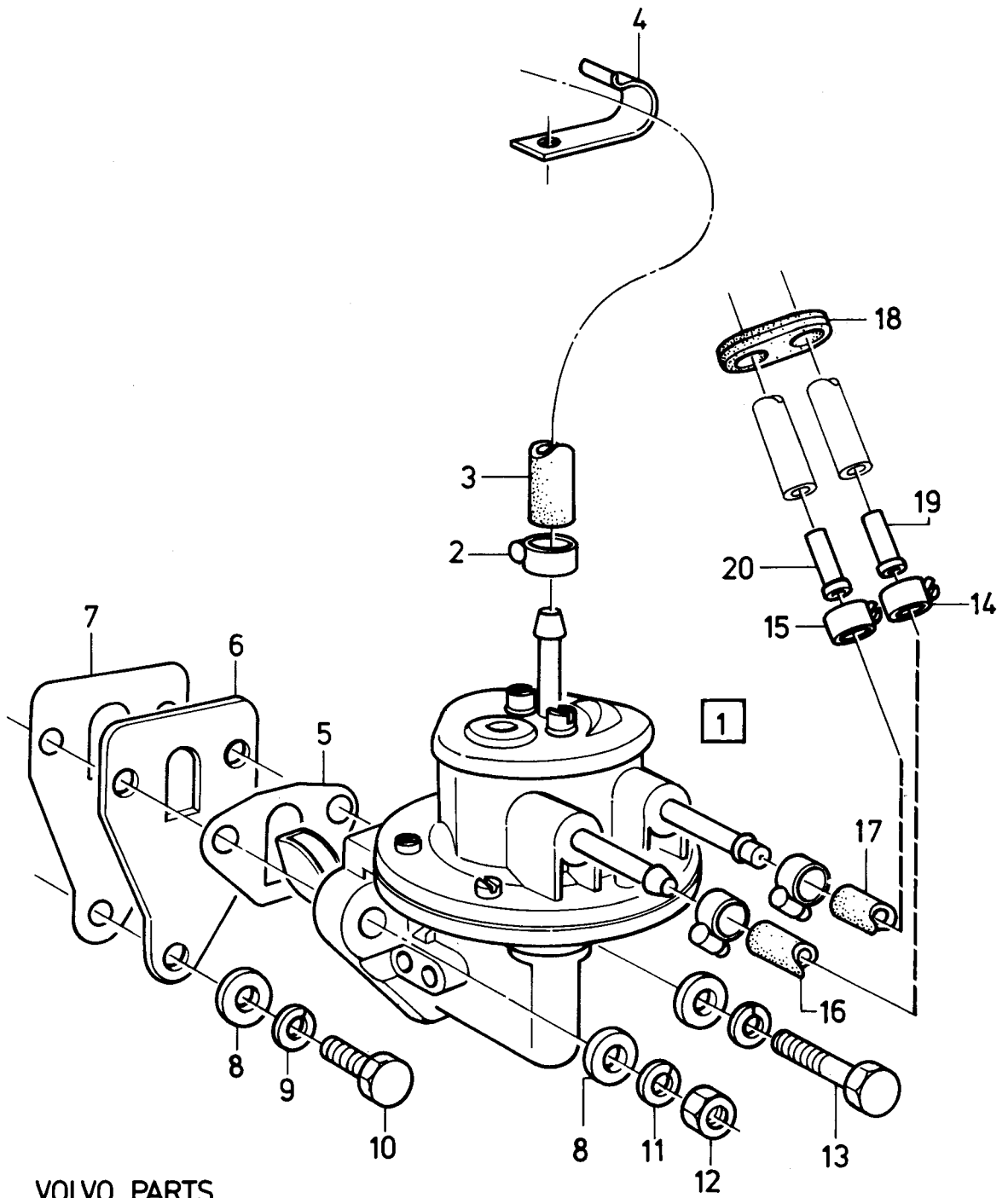

VOLVO PARTS
1023 17450

340 - 360 series
1980 - 1984Reservdelskatalog
Parts Catalogue

1-F15

VOLVO

Sida
Page

Grupp
Group

Motor vakuum system

Motor vacuum system

Illustration

0195

66

2c

16882

1984-12

Pos. Fig.	Antal/Quantity				Artikel nr Part No	Benämning	Description	Sats Kit	B P S R	Anmärkning Notes	
	SWE DEN	EUR OPE									
1	1	1	-	-	3291073-9	Slang.....	Hose.....	2			0020
2	ERF	-	-	-	3290994-7	Gummislang.....	Rubber hose.....	2			0040
3	1	1	-	-	3266418-7	Gummislang.....	Rubber hose.....	2			0060
4	1	1	-	-	948211-8	Klamma.....	Clamp.....	2			0080
5	ERF	-	-	-	3221075-9	Gummislang.....	Rubber hose.....	2			0100
	-	1	-	-	3267488-9	Gummislang.....	Rubber hose.....	3			0120
6	1	-	-	-	3267488-9	Slang.....	Rubber hose.....	3			0140
7	1	-	-	-	955268-8	Skruv.....	Screw.....	2			0160
8	1	-	-	-	942605-7	Fjäderbricka.....	Spring washer.....	2			0180
9	1	-	-	-	955781-0	Mutter.....	Nut.....	2			0200
10	1	-	-	-	3290586-1	3-vägsventil.....	3 way valve.....	3	CVT		0220
11	1	-	-	-	3290837-8	T-rör.....	T-pipe.....	2			0240
12	ERF	-	-	-	1306702-0	Slang.....	Rubber hose.....	2			0260
13	1	-	-	-	3290837-8	T-rör.....	T-pipe.....	2			0280
14	ERF	-	-	-	3100195-1	Gummislang.....	Rubber hose.....	2			0300
15	1	-	-	-	3291071-3	Vakuumventil.....	Vacuum valve.....	2			0320
16	2	-	-	-	955918-8	Fjäderbricka.....	Spring washer.....	2			0340
17	2	-	-	-	956074-9	Skruv.....	Screw.....	2	M5X8		0360
	2	-	-	-	956078-0	Skruv.....	Screw.....	2	M5X16		0380
18	1	-	-	-	3293044-8	Fördelarventil.....	Delay valve.....	2			0400
19	1	-	-	-	688658-4	T-rör.....	T-pipe.....	2			0420
20	2	-	-	-	3293200-6	Mutter.....	Nut.....	2			0440

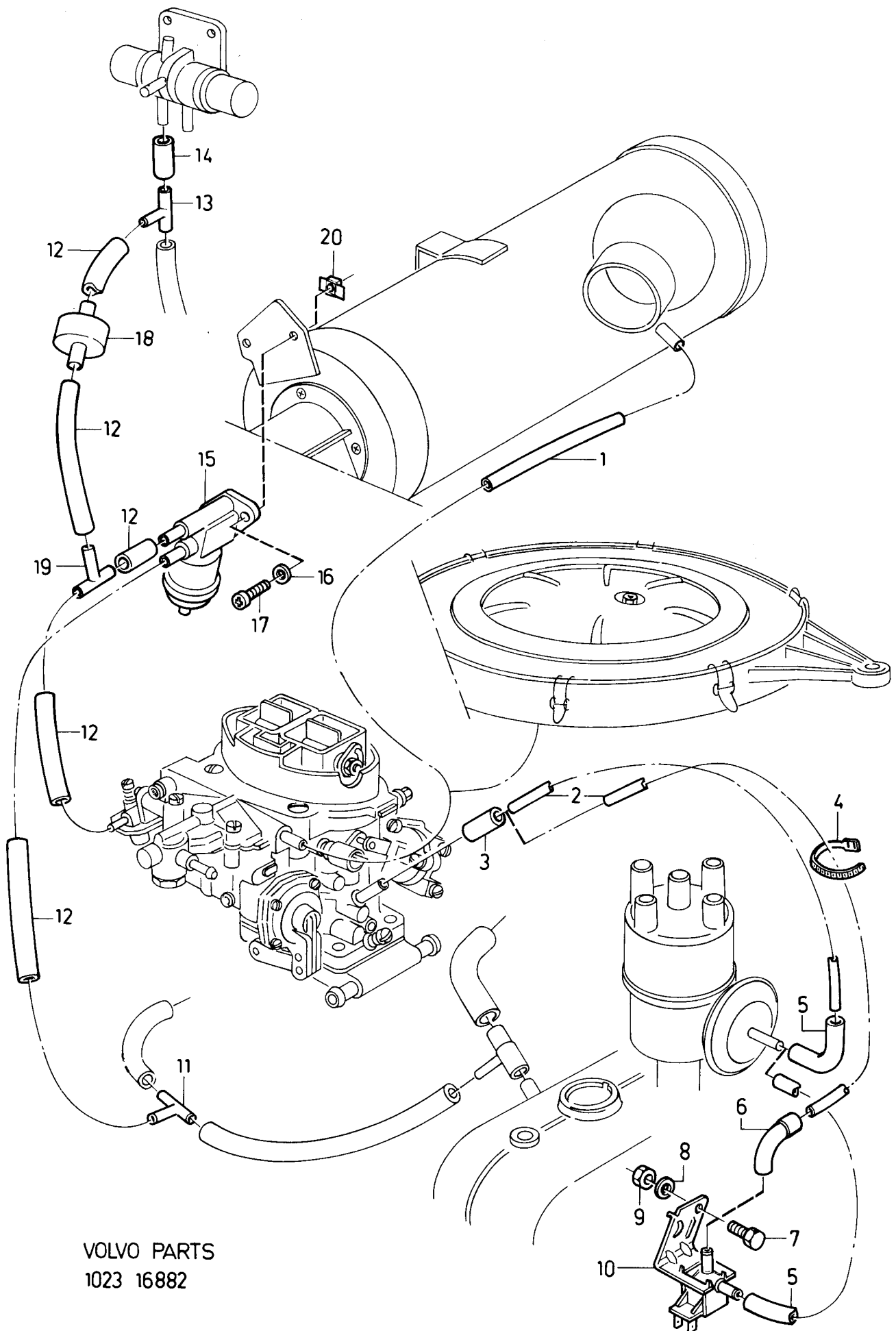

VOLVO PARTS
1023 16882

340 - 360 series
1980 - 1984

Reservdelskatalog
Parts Catalogue

1-F17

VOLVO

Sida Page	Grupp Group	Luftfilter, CH -545499				Air filter, CH -545499				Illustration	0200
68		2c								16772	
										1984-12	
Pos. Fig.	Antal/Quantity				Artikel nr Part No	Benämning	Description	Sats Kit	B P S R	Anmärkning Notes	
1	1	-	-	-	3290927-7	Luftfilter.....	Air filter.....	4			0020
2	1	-	-	-	3100127-4	.Filterinsats.....	.Filter insert.....	1			0040
3	1	-	-	-	3277102-4	.Lock.....	.Cover.....	4			0060
4	1	-	-	-	191491-0	.Vingmutter.....	.Winged nut.....	2			0080
5	1	-	-	-	955892-5	.Bricka.....	.Washer.....	2			0100
6	3	-	-	-	3277105-7	.Skruv.....	.Screw.....				0120
7	3	-	-	-	3277106-5	.Bricka.....	.Washer.....				0140
8	1	-	-	-	3277107-3	.Axel.....	.Axle.....	2			0160
9	2	-	-	-	3277108-1	.Bussning.....	.Bushing.....	2			0180
10	1	-	-	-	3277109-9	.Spjäll.....	.Flap.....	3			0200
11	1	-	-	-		.Stång.....	.Rod.....	8	(3277110)		0220
12	-	-	-	-		.Hållare.....	.Retainer.....	8	(3277111)		0240
13	1	-	-	-		.Bussning.....	.Guide bushing.....	8	(3277112)		0260
14	-	-	-	-		.Fjäder.....	.Spring.....	8	(3277113)		0280
15	-	-	-	-		.Tryckstång.....	.Pressure rod.....	8	(3277115)		0300
16	1	-	-	-	956044-2	.Skruv.....	.Screw.....	2			0320
17	1	-	-	-	3277602-3	.Termostat.....	.Thermostat.....	3			0340
18	1	-	-	-	3277101-6	.Gummiring.....	.Rubber ring.....	2			0360
19	1	-	-	-	3292941-6	.Plugg.....	.Plug.....	2			0380
20	1	-	-	-		.Hus.....	.Housing.....	8			0400
21	1	-	-	-		.Lock.....	.Cover.....	8			0420
22	1	-	-	-		.Sugrör.....	.Air inlet.....	8			0450

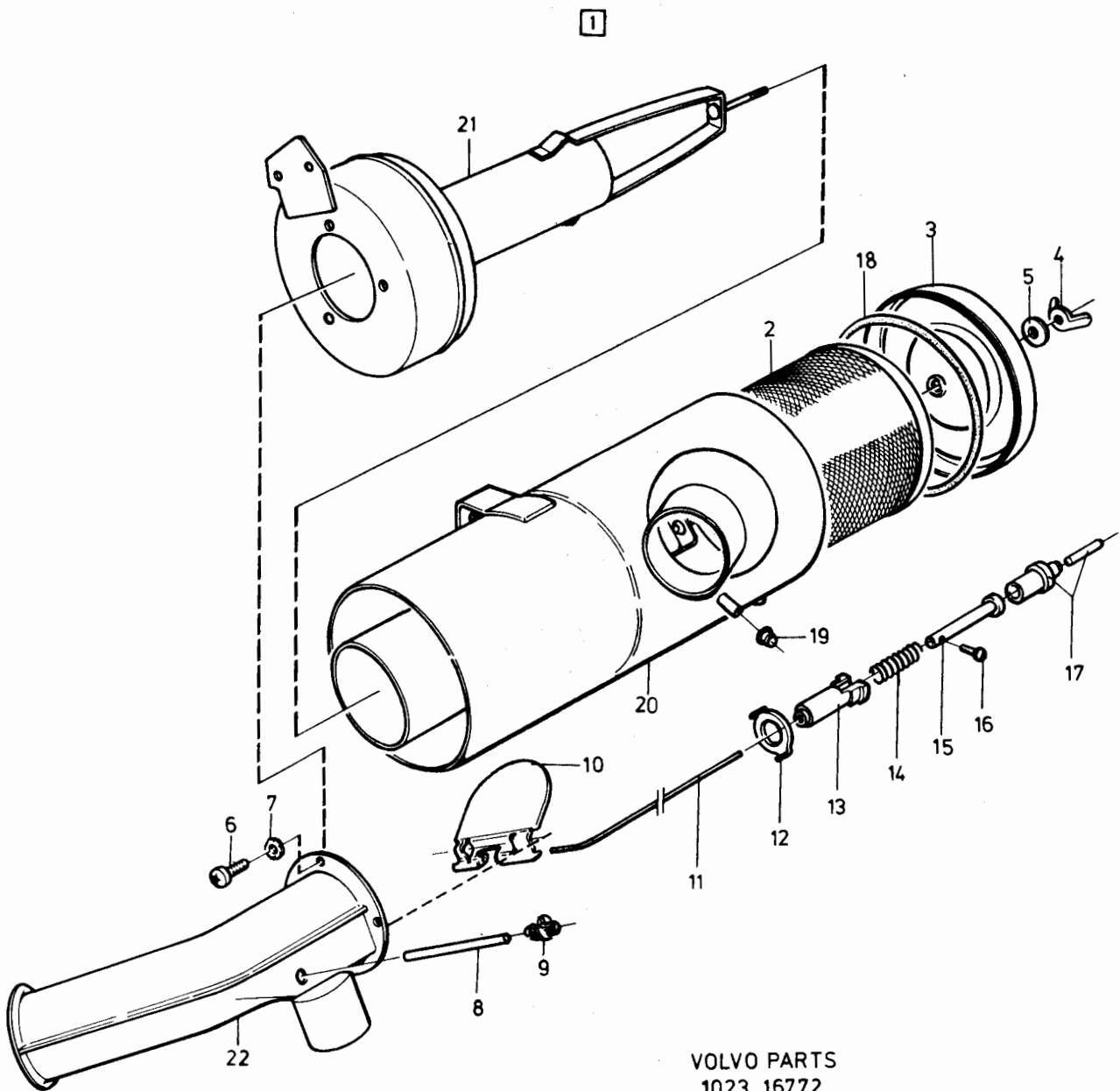

340 - 360 series
1980 - 1984

Reservdelskatalog
Parts Catalogue

1-F19

VOLVO

Sida Page	Grupp Group	Luftfilter, B14 CH 545500-				Air filter, B14 CH 545500-				Illustration 17025 1984-12		0210
70	2c											
Pos. Fig.	Antal/Quantity				Artikel nr Part No	Benämning	Description	Sats Kit	B P S R	Anmärkning Notes		
1	1	-	-	-	3286325-0	Luftfilter.....	Air filter.....	4		B142E, B144E	0020	
	1	-	-	-	3298651-5	Luftfilter.....	Air filter.....	4		B14 3E	0025	
	1	-	-	-	3286326-8	Luftfilter.....	Air filter.....	2		B143S, B144S	0040	
2	1	-	-	-	191491-0	..Vingmutter.....	..Winged nut.....	2			0060	
3	1	-	-	-	955892-5	..Bricka.....	..Washer.....	2			0080	
4	1	-	-	-	3277960-5	..Lock.....	..Cover.....	4			0100	
5	1	-	-	-	3277958-9	..Tätningssring.....	..Sealing ring.....	2			0120	
6	1	-	-	-	3277961-3	..Filterinsats.....	..Filter insert.....	1			0140	
7	1	-	-	-		..Hus, övre.....	..Housing, upper.....	8			0160	
8	1	-	-	-	3297939-5	..Gummibussning.....	..Rubber bushing.....	2	(3277959)		0180	
9	6	-	-	-	1257376-2	..Klammer.....	..Clamp.....	2			0200	
10	1	-	-	-	3287386-1	..Kontrollenhet.....	..Control unit.....	3			0220	
10a	-	-	-	-		..Hus, övre.....	..Housing upper.....	8			0225	
11	1	-	-	-	3277962-1	..Termostat.....	..Thermostat.....	3			0240	
12	-	-	-	-		..Tryckstång.....	..Push-rod.....	8			0260	
13	-	-	-	-		..Fjäder.....	..Spring.....	8			0280	
14	-	-	-	-		..Spjäll.....	..Flap.....	8			0300	
15	-	-	-	-		..Hus, undre.....	..Housing, lower.....	8			0320	
16	1	-	-	-	3286252-6	..Rör.....	..Pipe.....	3			0340	
17	1	-	-	-	3251348-3	..Skruv.....	..Screw.....	6			0360	
18	1	-	-	-	963104-5	..Mutter.....	..Nut.....	2			0380	
19	1	-	-	-	3201525-7	..Packning.....	..Gasket.....	2			0400	
20	1	-	-	-	3287145-1	..Packning.....	..Gasket.....	2			0420	
21	1	-	-	-	3296840-6	..Luftintag.....	..Air intake.....	2			0440	

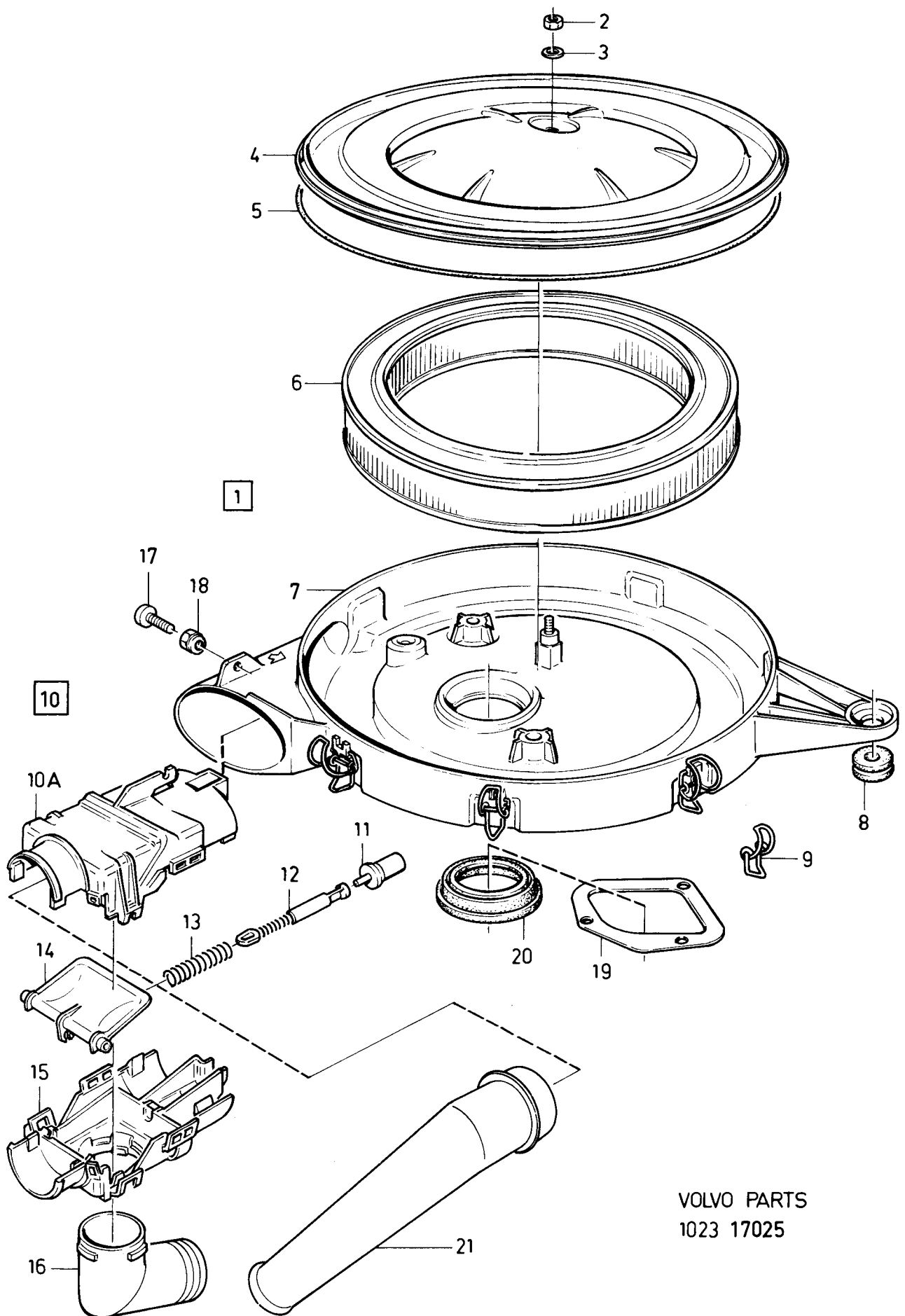

VOLVO PARTS
1023 17025

340 - 360 series
1980 - 1984

Reservdelskatalog
Parts Catalogue

1-F21

VOLVO

Sida Page	Grupp Group	Luftfilter, B19A				Air filter, B19A				Illustration	0220
72	2c									17085	
											1984-12
Pos. Fig.	Antal/Quantity				Artikel nr Part No	Benämning	Description	Sats Kit	B P S R	Anmärkning Notes	
1	1	-	-	-	3294497-7	Luftfilter	Air filter	4		EUROPE	0020
	1	-	-	-	3203548-7	Luftfilter	Air filter	4		SWEDEN (3296844)	0050
2	1	-	-	-	3277969-6	.LockCover	4			0051
3	1	-	-	-	463505-8	.FilterinsatsFilter insert	1			0060
4	4	-	-	-	1257376-2	.KlammerClamp	2			0080
5	1	-	-	-		.HusHousing	8			0100
6	3	-	-	-	3294589-1	.GummikuddeRubber mounting	2			0120
7	1	-	-	-	3287386-1	.KontrolldonControl unit	3		(3277970)	0140
8	1	-	-	-	3277963-9	..TermostatThermostat	3			0160
											0180

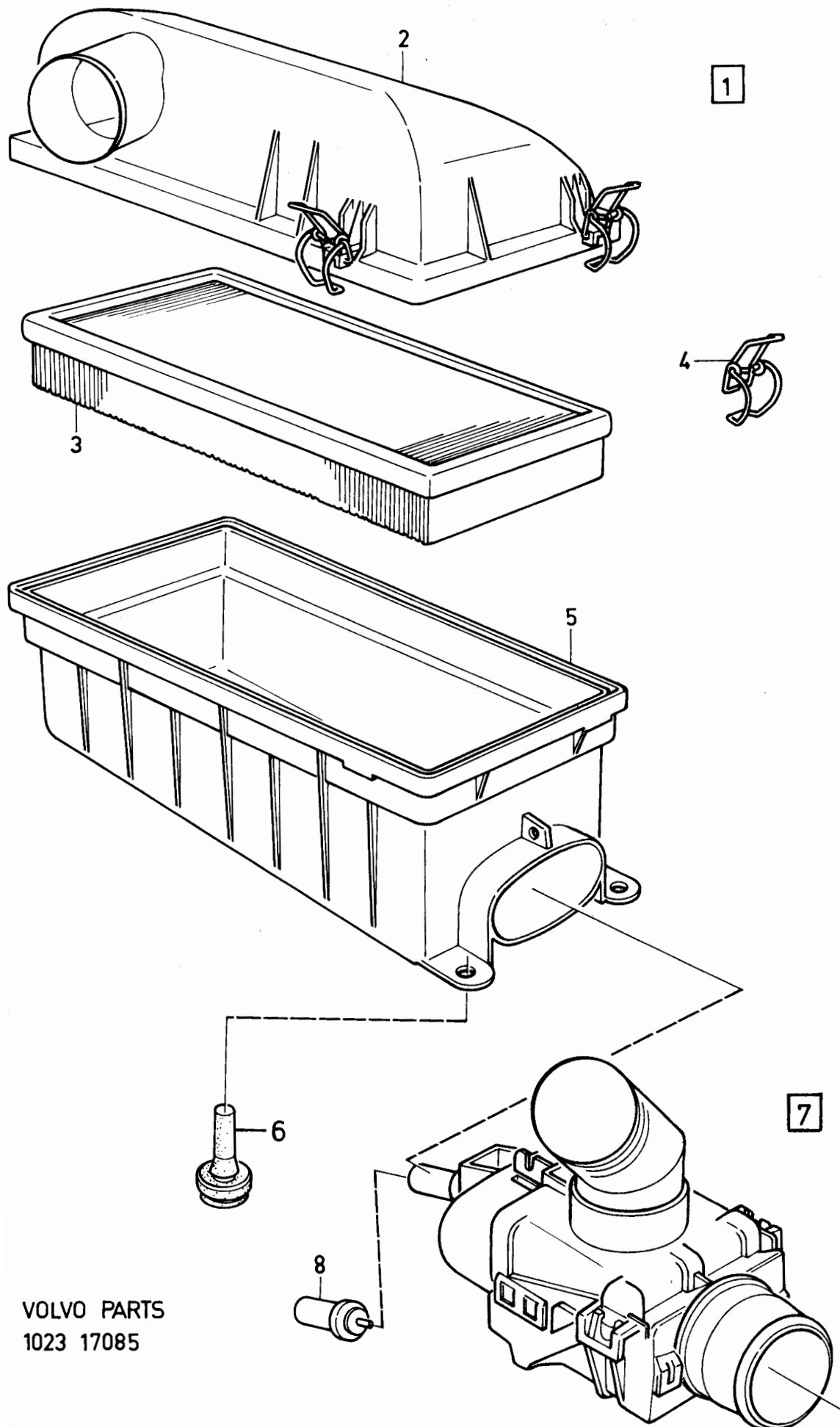

VOLVO PARTS
1023 17085

340 - 360 series
1980 - 1984

Reservdelskatalog
Parts Catalogue

1-F23

VOLVO

Sida Page	Grupp Group	Luftfilter, B19E				Air filter, B19E				Illustration	0230
										17007	
74	2c									1984-12	
Pos. Fig.	Antal/Quantity				Artikel nr Part No	Benämning	Description	Sats Kit	B P S R	Anmärkning Notes	
1	1	-	-	-	3283949-0	Luftfilter.....	Air filter.....	4			0020
2	-	-	-	-		.Lock.....	.Cover.....	8			0040
3	1	-	-	-	1276825-5	.Filterinsats.....	.Filter insert.....	1			0060
4	-	-	-	-		.Hus.....	.Housing.....	8			0080
5	4	-	-	-	364955-5	.Klammer.....	.Clamp.....	4			0100
6	1	-	-	-	3287394-5	.Klammer.....	.Clamp.....	2			0120
7	1	-	-	-	1306088-4	.Kontrolldon.....	.Control unit.....	3			0140
8	3	-	-	-	3294589-1	Gummikudde.....	Rubber mounting.....	2			0160

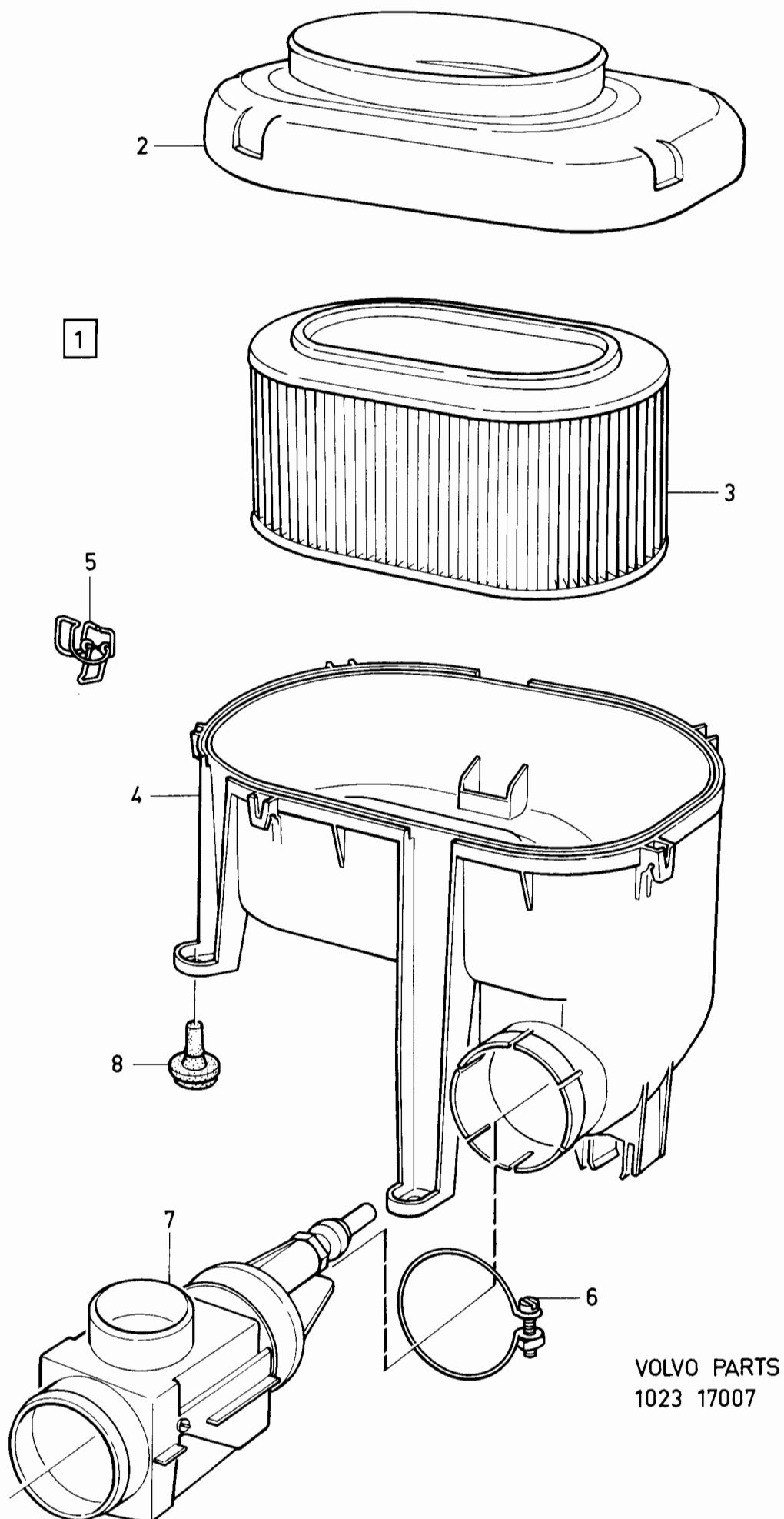

VOLVO PARTS
1023 17007

340 - 360 series
1980 - 1984

Reservdelskatalog
Parts Catalogue

1-G01

VOLVO

Sida Page	Grupp Group	Avgassystem, B14	Exhaust system, B14	Illustration 17038 1984-12	0250						
76	2c										
Pos. Fig.	Antal/Quantity				Artikel nr Part No	Benämning	Description	Sats Kit	B P S R	Anmärkning Notes	
1	1	-	-	-	3277982-9	Utblåsningsrör	Exhaust pipe	1	1	CH -545499, (3290545)	0020
	1	-	-	-	3203935-6	Utblåsningsrör	Exhaust pipe	1	1	CH 545500-, (3286922)	0030
2	1	-	-	-	3104301-1	packning	gasket	S 1	1	CH -545499	0040
	1	-	-	-	3296890-1	Packning	Gasket	S 1	1	CH 545500-	0045
3	3	-	-	-	3291519-1	Mutter	Nut	1	1	M8	0060
	3	-	-	-	3270315-9	Mutter	Nut	1	1	M10, CH-810500	0065
	3	-	-	-	3270420-7	Mutter	Nut	2	2	M10, CH 810501-	0080
4	3	-	-	-	955894-1	Bricka	Washer	2	2	M8	0085
	3	-	-	-	961161-7	Bricka	Washer	1	1	D10	0090
5	1	-	-	-	3290718-0	Fäste	Anchorage	1	1		0100
6	1	-	-	-	3296278-9	Klammer	Clamp	S 1	1		0120
7	1	-	-	-	3294763-2	Klammer	Clamp	S 1	1		0140
8	2	-	-	-	955894-1	Bricka	Washer	S 2	2		0160
9	2	-	-	-	955921-2	Fjäderbricka	Spring washer	S 2	2		0180
10	2	-	-	-	946036-1	Mutter	Nut	2	2		0200
11	1	-	-	-	3290731-3	Klammer	Clamp	S 1	1		0220
12	1	-	-	-	955304-1	Skruv	Screw	S 2	2		0240
13	1	-	-	-	955894-1	Bricka	Washer	S 2	2		0260
14	1	-	-	-	955921-2	Fjäderbricka	Spring washer	S 2	2		0280
15	1	-	-	-	955782-8	Mutter	Nut	S 2	2		0300
16	1	-	-	-	3287201-2	Ljuddämpare	Silencer	1	1	(3277522)	0320
17	1	-	-	-	3291052-3	Skyddsplåt	Protecting plate	3	3	CVT	0340
18	4	-	-	-	955137-5	Skruv	Screw	2	2		0360
19	1	-	-	-	3271048-5	Fäste	Anchorage	1	1		0380
20	2	-	-	-	190666-8	Skruv	Screw	2	2		0400
21	1	-	-	-	3291389-9	Hänke	Shackle	S 1	1		0420
22	1	-	-	-	3201719-6	Ljuddämpare	Silencer	1	1	343/345, (3294117)	0440
	1	-	-	-	3204151-9	Ljuddämpare	Silencer	1	1	344, EXCL, S, DK	0445
	1	-	-	-	3295322-6	Ljuddämpare	Silencer	1	1	344, S, DK, (3204780)	0450
23	1	-	-	-	3290731-3	Klammer	Clamp	S 1	1		0460
24	1	-	-	-	955304-1	Skruv	Screw	S 2	2		0480
25	1	-	-	-	955894-1	Bricka	Spring washer	S 2	2		0500
26	1	-	-	-	955921-2	Fjäderbricka	Spring washer	S 2	2		0520
27	1	-	-	-	955782-8	Mutter	Nut	S 2	2		0540
28	1	-	-	-	3271041-0	Konsol	Bracket	1	1		0560
29	2	-	-	-	190666-8	Skruv	Screw	2	2		0580
30	1	-	-	-	3291389-9	Hänke	Shackle	S 1	1		0600
31	2	-	-	-	3100099-5	Gummiring	Rubber ring	S 1	1		0620
32	2	-	-	-	3292049-8	Clips	Clip	1	1		0640
33	2	-	-	-	960871-2	Skruv	Screw	2	2		0680
34	2	-	-	-	955892-5	Fjäderbricka	Spring washer	2	2		0700
35	1	-	-	-	3293875-5	Konsol	Bracket	1	1		0720
36	1	-	-	-	3293876-3	Hänke	Shackle	1	1		0740
37	1	-	-	-	284531-1	Avgasrörförlängare	Rear pipe extension	6	6	ACC	0760
38	1	-	-	-	3287654-2	Utblåsningsrör	Exhaust pipe	1	1	B143E, (3296843)	0780
39	1	-	-	-	3298687-9	Klammer	Clamp	1	1	B143E	0800
40	2	-	-	-	3105265-7	Bricka	Washer	3	3		0820
41	1	-	-	-	3286739-2	Konsol	Bracket	1	1		0840
42	2	-	-	-	955297-7	Skruv	Screw	2	2		0860
	1	-	-	-	273499-4	Monteringssats	Installation kit	1	1		0960
	1	-	-	-	273917-5	Sats, avgassystem	Kit, exhaust system	1	1		0980
						kompl med monterings- detaljer, utan främre rör	cpl with installation components, without front exhaust pipe				1000
											1020
											1040

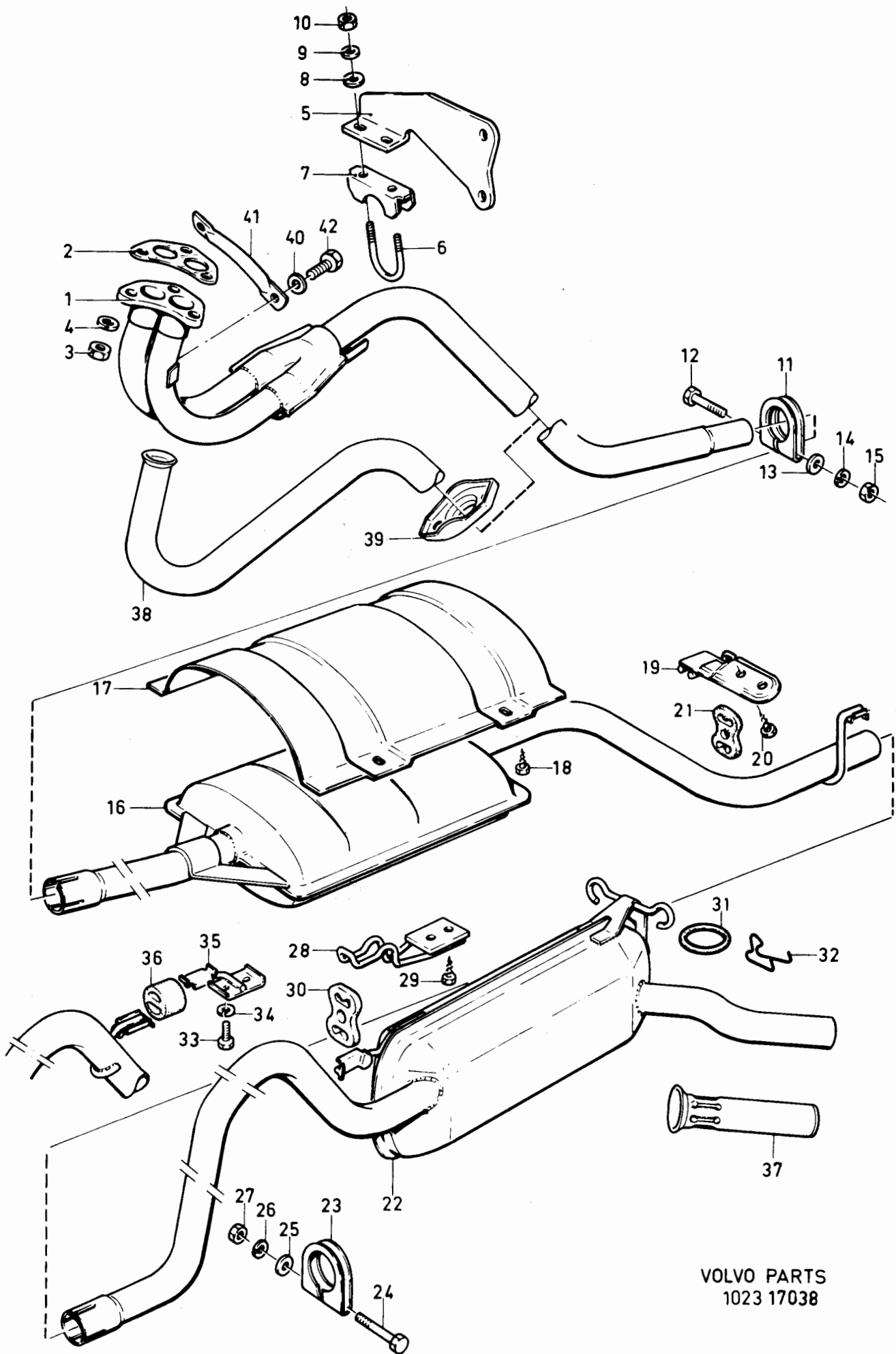

VOLVO PARTS
1023 17038

340 - 360 series
1980 - 1984

Reservdelskatalog
Parts Catalogue

1-G03

VOLVO

Sida Page	Grupp Group	Avgassystem, B19				Exhaust system, B19				Illustration	0300
78	2c									17213 1984-12	
Pos. Fig.	Antal/Quantity				Artikel nr Part No	Benämning	Description	Sats Kit	B P S R	Anmärkning Notes	
1	1	-	-	-	3283039-0	Utblåsningsrör	Exhaust pipe	1			0020
2	1	-	-	-	1266713-5	Packning	Gasket	1			0040
3	3	-	-	-	3270315-9	Mutter	Nut	1		CH-810500.	0060
	3	-	-	-	3270420-7	Mutter	Nut	2		CH 810501-	0080
4	3	-	-	-	961161-7	Bricka	Washer	1			0100
5	1	-	-	-	3297638-3	Konsol	Bracket	1			0120
6	1	-	-	-	955294-4	Skruv	Screw	2			0140
7	1	-	-	-	3105265-7	Bricka	Washer	3			0160
8	1	-	-	-	3296817-4	Konsol	Bracket	1			0180
9	2	-	-	-	955295-1	Skruv	Screw	2			0200
10	1	-	-	-	3288275-5	Mutterplatta	Nut plate	1			022
11	2	-	-	-	3100099-5	Gummiring	Rubber ring	1			0240
12	1	-	-	-	284592-3	Avgasrörförlängare	Rear pipe extension	2		ACC	0260
13	2	-	-	-	949241-4	Klammer	Clamp	2		B19A	0280
	2	-	-	-	949229-9	Klammer	Clamp	2		B19E, (3286451)	0300
14	2	-	-	-	955782-8	Mutter	Nut	2			0320
15	4	-	-	-	955894-1	Bricka	Washer	2			034
16	2	-	-	-	955282-9	Skruv	Screw	2			036
17	1	-	-	-	3277886-2	Ljuddämpare	Silencer	1		B19A	0380
	1	-	-	-	3295363-0	Ljuddämpare	Silencer	1		(3286452)	0400
	1	-	-	-	3295365-5	Ljuddämpare	Silencer	1		GLE	0420
18	4	-	-	-	3296850-5	Platta	Plate	1			0440
19	2	-	-	-	959220-5	Skruv	Screw	2		M8X20	0460
20	4	-	-	-	955894-1	Bricka	Washer	2			0480
21	1	-	-	-	3292049-8	Fjäderclips	Spring clip	1			0500
22	2	-	-	-	945408-3	Mutter	Nut	2			0520
23	1	-	-	-	3296851-3	Klammer	Clamp	1			0540
24	1	-	-	-	3294531-3	Klammer	Clamp	1			0560
25	2	-	-	-	946173-2	Skruv	Screw	2			0580
26	1	-	-	-	3294921-6	Ljuddämpare	Silencer	1		B19A, 343/345	0600
	1	-	-	-	3286453-0	Ljuddämpare	Silencer	1		B19E, 343/345	0620
										S, SF, DK	0640
										EXCL S,SF,DK,CH-810500	0660
	1	-	-	-	3201193-4	Ljuddämpare	Silencer	1		B19A, 344	0680
										EXCL S, DK	0700
	1	-	-	-	3295319-2	Ljuddämpare	Silencer	1		B19A, 344, S, DK	0720
										(3204781)	0740
	1	-	-	-	3201891-3	Ljuddämpare	Silencer	1		B19E 343, 345	076
										EXCL S, SF, DK,	078
										CH 810501-	0800
										B19E, 344	0820
26a	1	-	-	-	3205386-0	Ljuddämpare	Silencer	1			0880
27	1	-	-	-	3293876-3	Hänke	Shackle	1			0900
28	1	-	-	-	3296316-7	Konsol	Bracket	1			092
29	2	-	-	-	955248-0	Skruv	Screw	2			094
30	2	-	-	-	3102946-5	Bricka	Washer	2			0960
31	2	-	-	-	955782-8	Mutter	Nut	2			0980
32	1	-	-	-	3205583-2	Utblåsningsrör	Exhaust pipe	1		EXCL S, DK	1000
33	1	-	-	-	3205584-0	Utblåsningsrör	Exhaust pipe	1		S, DK	

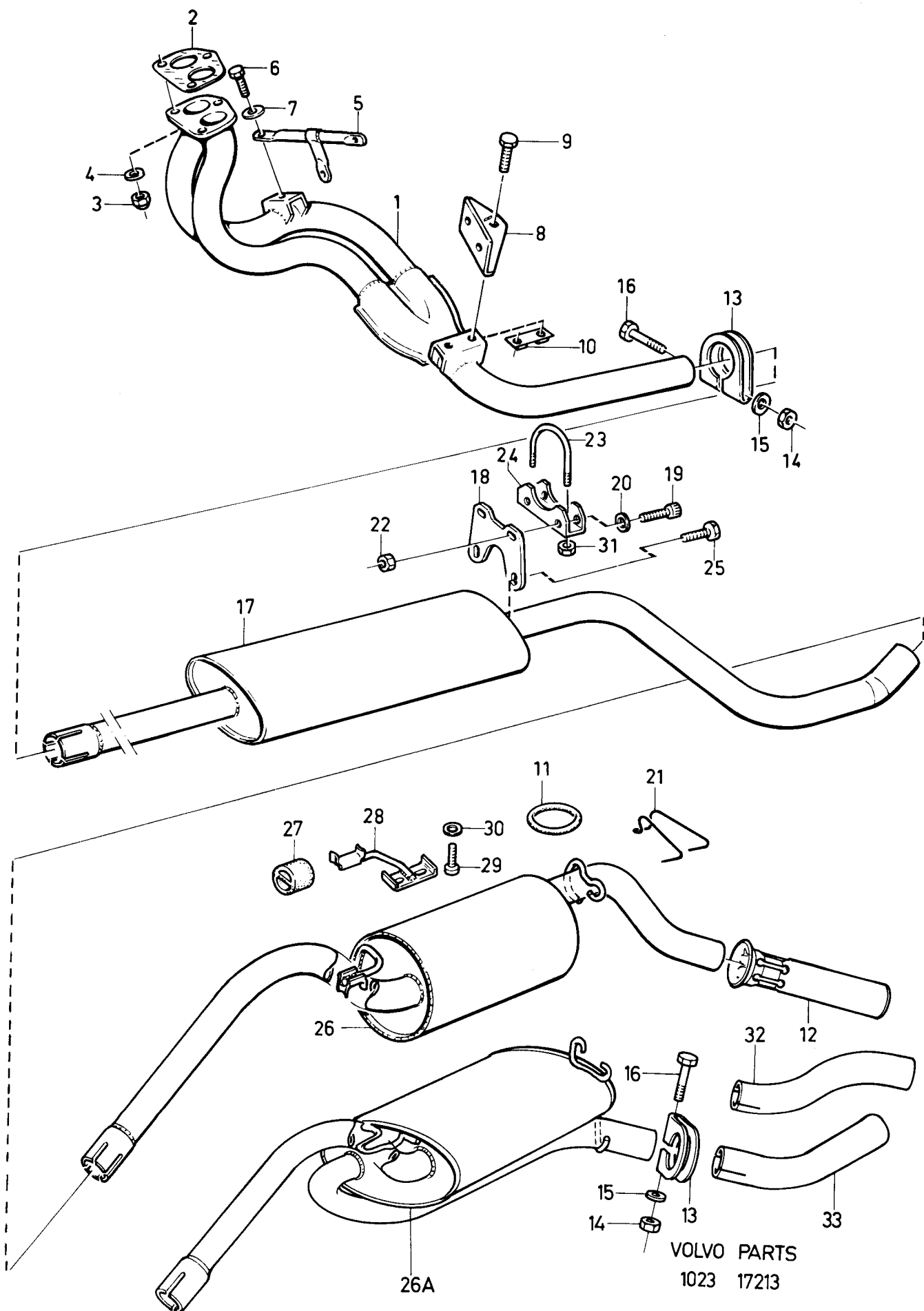

VOLVO

VOLVO**1-G05**Reservdelskatalog
Parts Catalogue**340 - 360 series**
1980 - 1984

0001	Innehållsförteckning	Inhaltsverzeichnis	Grupp	Sida
	Index	Indice	Group	Page
1984-12	Table des matières	Indice del contenido	2d	1
0020	MOTORREGLAGE		Sida	Koord.
0040				
0060	Motorreglage B14		2	1-G07
0080	Motorreglage B19		4	1-G09
0100				
0120				
0140				
0160				
0180	ENGINE CONTROL LINKAGES		Page	Grid
0200				
0220	Engine control linkage B14		2	1-G07
0240	Engine control linkage B19		4	1-G09
0260				
0280				
0300				
0320	COMMANDES DU MOTEUR		Page	Grid
0340				
0360	Commandes du moteur B14		2	1-G07
0380	Commandes du moteur B19		4	1-G09
0400				
0420				
0440				
0460	MOTORBEDIENUNGSHEBEL		Seite	Grid
0480				
0500	Motorbedienungshebel B14		2	1-G07
0520	Motorbedienungshebel B19		4	1-G09
0540				
0560				
0580				
0600	MANDOS DEL MOTOR		Página	Grid
0620				
0640	Mandos del motor B14		2	1-G07
0660	Mandos del motor B19		4	1-G09
0680				
0700				
0720				
0750	COMANDI MOTORE			
0760				
0780	Comandi Motore B14		2	1-G07
0800	Comandi Motore B19		4	1-G09

Sida Page	Grupp Group	Motorreglage B14				Engine control linkages B14				Illustration 16969 1984-12	0050
2	2d										
Pos. Fig.	Antal/Quantity				Artikel nr Part No	Benämning	Description	Sats Kit	B P S R	Anmärkning Notes	
1	1	-	-	-	3271070-9	Gaspedal	Accelerator pedal	3	CH -610199		0020
	-	1	-	-	3271053-5	Gaspedal	Accelerator pedal	3	CH -545499		0040
2	1	-	-	-	3268299-9	Gummiplatta	Rubber pad	3			0060
	-	1	-	-	3268299-9	Gummiplatta	Rubber pad	3	CH -545499		0070
3	1	1	-	-	3290396-5	Bult	Bolt	2			0080
4	1	1	-	-	942915-0	Clips	Clip	2	(3100877)		0100
5	1	1	-	-	3293747-6	Knopp	Knob	2			0120
6	1	1	-	-	3298081-5	Mutter	Nut	2	(3103998)		0140
7	1	-	-	-	3296034-6	Gaswire	Throttle wire	1	CH -609999		0160
	-	1	-	-	3296035-3	Gaswire	Throttle wire	1	CH -545499		0180
8	1	1	-	-	3290882-4	Kabelanslutning	Cable terminal	3			0200
9	2	2	-	-	956078-0	Skruv	Screw	2			0220
10	2	2	-	-	941905-2	Fjäderbricka	Spring washer	2			0240
11	1	1	-	-	3290397-3	Fläns	Flange	4			0260
12	1	1	-	-	3291392-3	Clips	Clip	2			0280
13	1	1	-	-	3277335-0	Hävarm	Lever	3			0300
14	2	2	-	-	3267322-0	Fjäder	Spring	2	VST		0320
	-	1	-	-	3267322-0	Fjäder	Spring	2	HST, CH -545499		0320
	-	1	-	-	3105595-7	Bricka	Washer	2	HST, CH 545500-		0330
15	1	1	-	-	951669-1	Låsbricka	Lock washer	2			0340
16	1	1	-	-	3102856-6	Nippel	Nipple	2	(3102869)		0360
17	1	1	-	-	955226-6	Skruv	Screw	2	(3267423)		0380
18	1	1	-	-	3267486-3	Fäste	Anchorage	2			0400
19	1	1	-	-	3291747-8	Fäste	Anchorage	3			0420
20	1	1	-	-	3277336-8	Länkstång	Rod	2			0440
21	1	1	-	-	3277980-3	Länkstång	Rod	3	B14 1E, B14 2S		0460
22	1	-	-	-	3291663-7	Chokewire	Choke cable	2	B14 2E, B14 3S		0465
	1	-	-	-	3283164-6	Chokewire	Choke cable	2	EXCL B14 3E		0480
	-	1	-	-	3294553-7	Chokewire	Choke cable	2	B14 3E		0490
	-	1	-	-	3283165-3	Choke wire	Choke cable	2	EXCL 3E		0500
23	1	1	-	-	3105284-8	Bussning	Bushing	2	3E		0502
24	1	1	-	-	948211-8	Klammer	Clamp	2			0510
25	1	-	-	-	3293548-8	Gaspedal	Accelerator pedal	2			0520
	-	1	-	-	3286044-7	Gaspedal	Accelerator pedal	3	CH 610200-		0560
26	1	1	-	-	3294250-0	Gummiplatta	Rubber pad	3	(3293549)		0565
27	1	1	-	-	3294702-0	Fjäder	Spring	3	CH 545500-		0580
28	1	1	-	-	3291684-3	Bussning	Bushing	2			0600
29	1	1	-	-	955277-9	Bult	Bolt	3			0620
30	1	1	-	-	3270235-9	Mutter	Nut	2			0640
31	1	1	-	-	952704-5	Bult	Bolt	2			0660
32	1	1	-	-	907824-7	Saxpinne	Split pin	2			0680
33	1	-	-	-	3298804-0	Gasvajer	Throttle wire	2			0700
	-	1	-	-	3296665-7	Gasvajer	Throttle wire	1	CH 610000-		0710
	-	1	-	-	3298805-7	Gasvajer	Throttle wire	1	CH 545500-609999		0720
34	2	2	-	-	956078-0	Skruv	Screw	1	CH 610000-		0730
35	2	2	-	-	941905-2	Fjäderbricka	Spring washer	2			0740
36	3	3	-	-	3277986-0	Bricka	Washer	2			0760
37	1	-	-	-	3285875-5	Fjäder	Spring	2			0780
	-	1	-	-	3285876-3	Fjäder	Spring	2			0800
38	1	1	-	-	3298881-8	Konsol	Bracket	2			0820
	1	1	-	-	3284438-3	Konsol	Bracket	3	B14 2E, B14 3S		0840
39	1	1	-	-	3287242-6	Fjäder	Spring	3	B14 3E		0860
40	1	1	-	-	3287245-9	Hävarm	Lever	2			0880
	1	1	-	-	3287244-2	Hävarm	Lever	3	B14 2E, B14 3S		0900
41	1	1	-	-	3105595-7	Bricka	Washer	3	B14 3E		0920
42	1	1	-	-	3102856-6	Låsbricka	Lock washer	2			0940
43	1	1	-	-	3287243-4	Länkstång	Rod	2			0960
44	1	1	-	-	955228-2	Skruv	Screw	3	(3283188)		0980
45	1	1	-	-	3283187-7	Nippel	Nipple	2			1000
46	3	3	-	-	946523-8	Mutter	Nut	3			1020
47	1	1	-	-	3201465-6	Täckplatta	Cover plate	2	(3277987)		1040
								5			1060

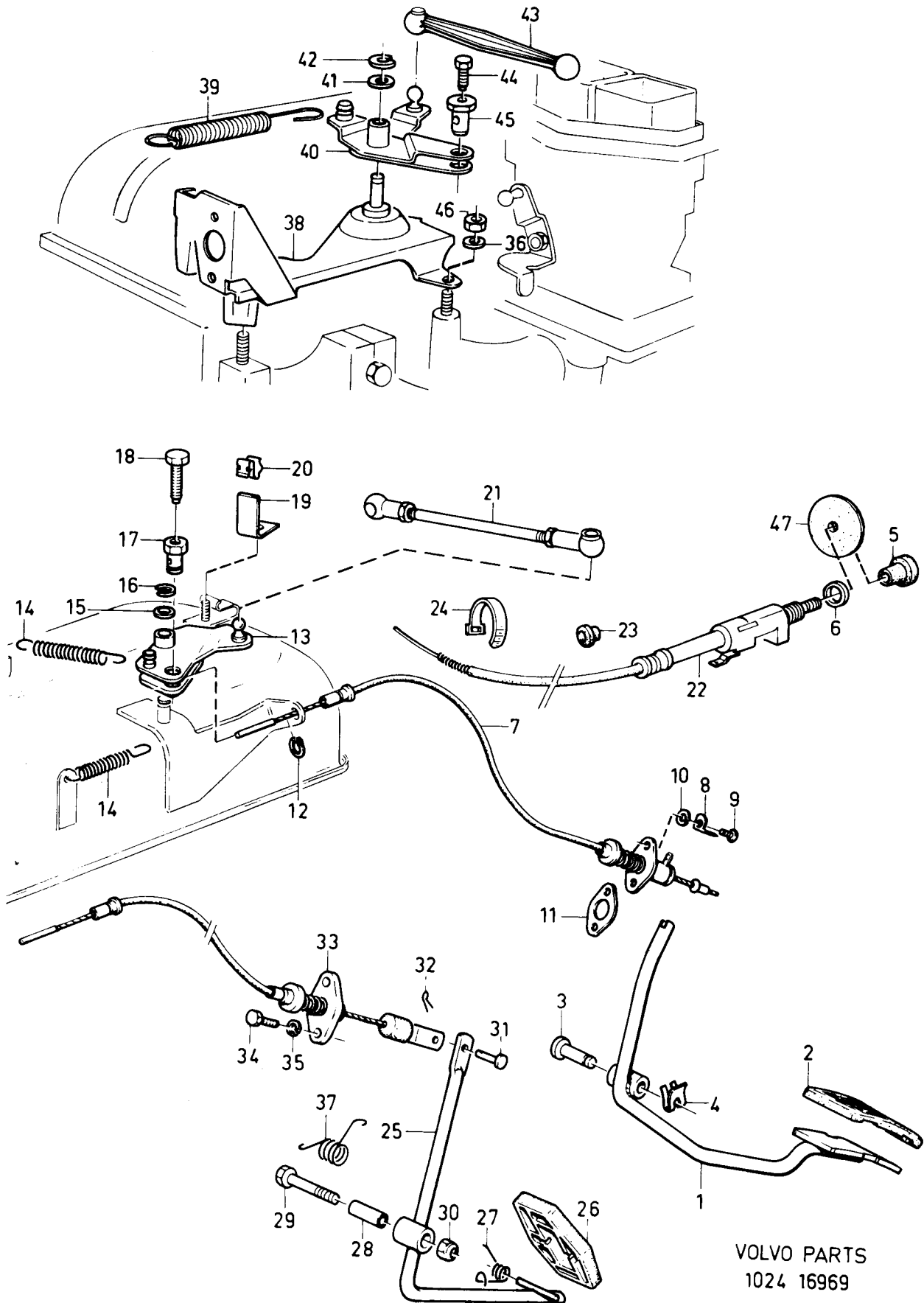

VOLVO PARTS
1024 16969

340 - 360 series
1980 - 1984

Reservdelskatalog
Parts Catalogue

1-G09

VOLVO

Sida Page	Grupp Group	Motorreglage B19	Engine control linkages B19	Illustration 17187 1984-12	0100						
4	2d										
Pos. Fig.	Antal/Quantity				Artikel nr Part No	Benämning	Description	Sats Kit	B P S R	Anmärkning Notes	
1	1	1	-	-	3294250-0	Gummiplatta	Rubber pad	3			0020
2	1	1	-	-	3294702-0	Fjäder	Spring	2			0040
3	1	1	-	-	3293548-8	Gaspedal	Accelerator pedal	3	VST		0060
	1	1	-	-	3286044-7	Gaspedal	Accelerator pedal	3	HST		0080
4	1	1	-	-	955277-9	Skruv	Screw	2			0120
4a	1	1	-	-	3291684-3	Bussning	Bushing	3			0140
5	1	1	-	-	3270235-9	Mutter	Nut	2			0160
6	1	1	-	-	952704-5	Gaffelbult	Clevis pin	2			0180
7	1	1	-	-	907824-7	Saxpinne	Split pin	2			0200
8	1	-	-	-	3296778-8	Gasvajer	Throttle wire	1	VST		0220
	-	1	-	-	3285482-0	Gasvajer	Throttle wire	1	VST		0240
	1	-	-	-	3294245-0	Gasvajer	Throttle wire	1	HST		0260
	-	1	-	-	3285484-6	Gasvajer	Throttle wire	1	HST		0280
9	2	2	-	-	941905-2	Fjäderbricka	Spring washer	2			0300
10	2	2	-	-	956078-0	Skruv	Screw	2			0320
11	1	1	-	-	3105248-3	Gummibussning	Rubber bushing	2			0340
12	1	-	-	-	3293550-4	Chokewire	Choke cable	2	VST		0360
	1	-	-	-	3293551-2	Chokewire	Choke cable	2	HST		0380
13	1	1	-	-	3298081-5	Mutter	Nut	2	(3103998)		0400
14	1	1	-	-	3201465-6	Täckplatta	Cover plate	5			0420
15	1	1	-	-	3293747-6	Knopp	Knob	2			0440
16	1	1	-	-	3291392-3	Clips	Clip	2			0460
17	1	-	-	-	1276258-9	Konsol	Bracket	3			0480
18	2	-	-	-	955270-4	Skruv	Screw	2			0500
19	1	-	-	-	463776-5	Fjäder	Spring	2			0520
20	1	-	-	-	951669-1	Låsring	Circlip	2			0540
21	1	-	-	-	1276512-9	Bussning	Bushing	2			0560
22	1	-	-	-	1336996-2	Reglagerulle	Bobbin	3	(1219572)		0580
23	1	-	-	-	1276512-9	Bussning	Bushing	2			0600
24	1	-	-	-	463777-3	Fjäder	Spring	2			0620
25	1	-	-	-	946703-6	Kulskål	Ball joint	3			0640
25a	1	-	-	-	946704-4	Kulskål	Ball joint	3			0660
26	1	-	-	-	955780-2	Mutter	Nut	2			0680
26a	1	-	-	-	942836-8	Mutter	Nut	2			0700
27	1	-	-	-	947798-5	Reglerstång	Control rod	2			0720
28	2	-	-	-	955270-4	Skruv	Screw	2			0740
29	1	-	-	-	1336985-5	Konsol	Bracket	3	(1306547)		0760
30	-	2	-	-	966802-1	Skruv	Screw	2			0780
31	-	1	-	-	1326755-4	Konsol	Bracket	2			0800
32	-	3	-	-	948746-3	Skruv	Screw	2			0820
33	-	1	-	-	1332546-9	Konsol	Bracket	2			0840
34	-	1	-	-	1306246-8	Fjäderstyrning	Spring guide	3			0860
35	-	1	-	-	1269342-0	Fjäder	Spring	2			0880
36	-	1	-	-	1306243-5	Fjäder	Spring	2			0900
37	-	1	-	-	1306245-0	Fjäderstyrning	Spring guide	3			0920
38	-	2	-	-	1276512-9	Bussning	Bushing	2			0940
39	-	1	-	-	1326345-4	Reglagerulle	Bobbin	4			0960
40	-	1	-	-	948070-8	Reglerstång	Control rod	3			0980
41	-	1	-	-	951669-1	Låsring	Circlip	2			1000
42	-	1	-	-	946703-6	Kulskål	Ball joint	3			1020
43	-	1	-	-	946704-4	Kulskål	Ball joint	3			1040
44	-	1	-	-	955780-2	Mutter	Nut	2			1060
45	-	1	-	-	942836-8	Mutter	Nut	2			1080
46	1	-	-	-	1336983-0	Stängningsdämpare	Dash pot	3			1100
47	1	-	-	-	955782-8	Mutter	Nut	2			1120
48	1	-	-	-	1336985-5	Konsol	Bracket	3			1140

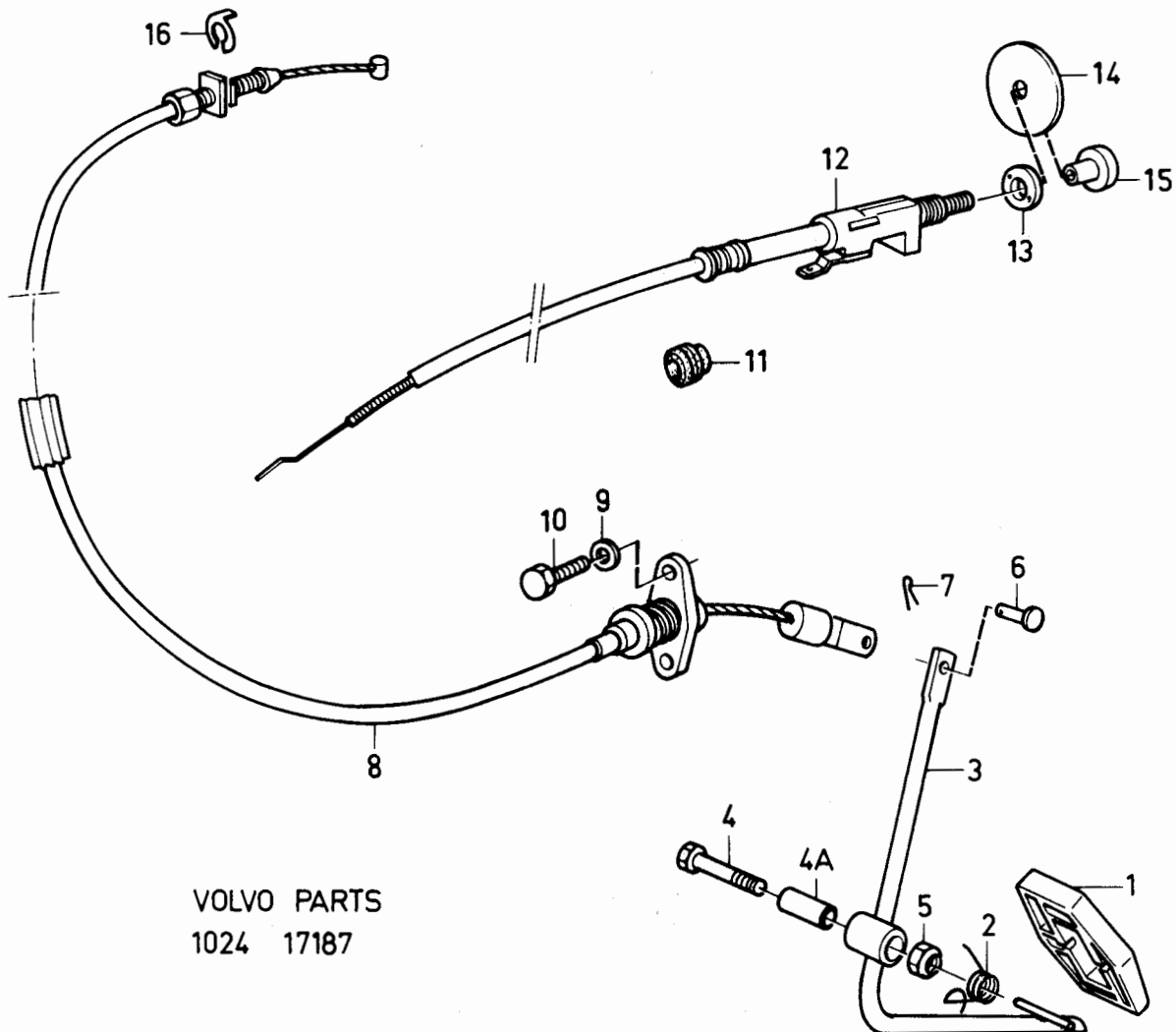
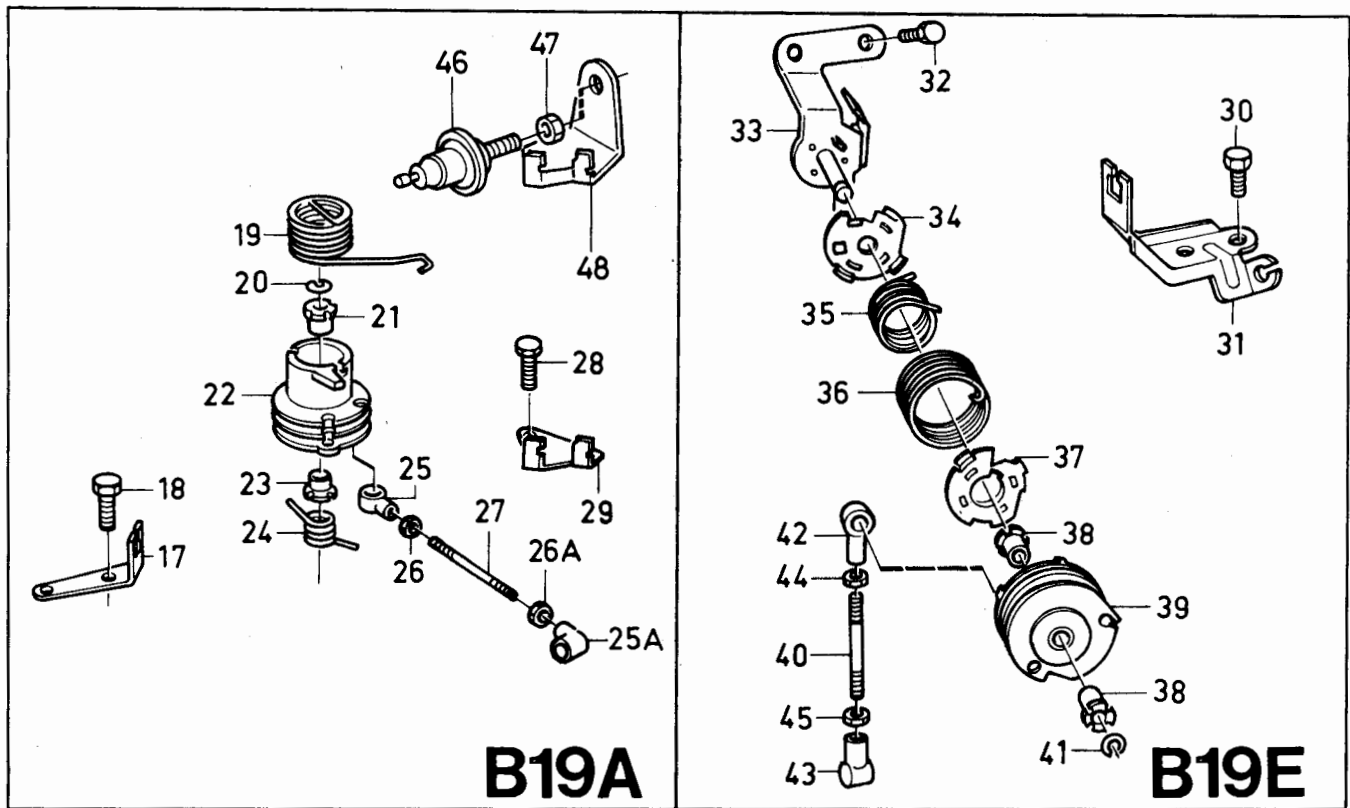

VOLVO PARTS
1024 17187

VOLVO

VOLVO**1 - G11****Reservdelskatalog
Parts Catalogue****340 - 360 series
1980 - 1984**

0001

Innehållsförteckning

Inhaltsverzeichnis

Grupp
GroupSida
Page

Index

Indice

1984-12

Table des matières

Indice del contenuto

3**1**

0020

0040

ELSYSTEM OCH INSTRUMENT

Sida

Koord.

0060

Elektrisk utrustning och instrumentutrustning

2**1-G13**

0100

0120

0140

0160

ELECTRICAL EQUIPMENT AND INSTRUMENTS

Page

Grid

0200

Electrical equipment and instrumentation

2**1-G13**

0220

0240

0260

0280

0300

EQUIPEMENT ELECTRIQUE ET INSTRUMENTS

Page

Grid

0340

Instrumentation et équipement électrique

2**1-G13**

0360

0380

0400

0420

0440

ELEKTRISCHE ANLAGE UND INSTRUMENTE

Seite

Grid

0480

Elektrische- und Instrumentenausrüstung

2**1-G13**

0500

0520

0540

0560

0580

SISTEMA ELECTRICO E INSTRUMENTOS

Página

Grid

0600

Equipo eléctrico e instrumentos

2**1-G13**

0660

0680

0700

IMPIANTO ELETTICO E STRUMENTAZIONE

0720

Attrezzatura elettrica e strumentazione

2**1-G13**

0740

0760

340 - 360 series
1980 - 1984

Reservdelskatalog
Parts Catalogue

1-G13

VOLVO

Sida Page	Grupp Group	Elektrisk utrustning			Electrical equipment			Illustration	0050		
2	3							17154 1984-12			
Pos. Fig.	Antal/Quantity				Artikel nr Part No	Benämning	Description	Sats Kit	B P S R	Anmärkning Notes	
1	-	-	-	-		Strömförsörjnings- och startsystem B14	Power and starter system, B14			SE SIDA 6, 1-G17	0020
	-	-	-	-		Strömförsörjnings- och startsystem, B19	Power and starter system B19			SE SIDA 10, 1-G21	0040
2	-	-	-	-		Belysningsutrustning, främre, CH -609999	Lighting equipment, front, CH -609999			SE SIDA 48, 1-I11	0045
	-	-	-	-		Belysningsutrustning, främre, CH 610000-	Lighting equipment, front, CH 610000-			SE SIDA 50, 1-I13	0050
	-	-	-	-		Övrig belysningsutrustning, fram	Miscellaneous lighting equipment, front			CH -609999	0060
	-	-	-	-		Övrig belysningsutrustning, fram	Miscellaneous lighting equipment, front			SE SIDA 48, 1-I11	0080
	-	-	-	-		Belysningsutrustning inre och bakre	Lighting equipment, interior and rear			SE SIDA 54, 1-I17	0085
3	-	-	-	-		Signalutrustning	Horn equipment			SE SIDA 58, 1-I21	0090
4	-	-	-	-		Vindrutetorkare, Femsä, CH-810500	Windscreen wiper, Femsä, CH-810500				0100
5	-	-	-	-		Vindrutetorkare, SWF, CH-810500	Windscreen wiper, SWF, CH-810500			SE SIDA 60, 1-I23	0120
	-	-	-	-		Vindrutetorkare, SWF, CH 810501-	Windscreen wiper, SWF, CH 810501-			SE SIDA 62, 1-J01	0140
6	-	-	-	-		Vindrutespolare, B14, CH-609999	Windscreen washer, B14, CH -609999			SE SIDA 64, 1-J03	0160
	-	-	-	-		Vindrutespolare, B19, CH-609999	Windscreen washer, B19, CH -609999			SE SIDA 66, 1-J05	0200
	-	-	-	-		Vindrutespolare, CH 610000-	Windscreen washer, CH 610000-			SE SIDA 68, 1-J07	0225
7	-	-	-	-		Strålkastartorkare och strålkastarspolare B14, CH -609999	Headlamp wiper and washer, B14 CH -609999			SE SIDA 70, 1-J09	0226
	-	-	-	-		Strålkastartorkare och strålkastarspolare B19, CH -609999	Head lamp wiper and washer B19 CH -609999			SE SIDA 72, 1-J11	0240
	-	-	-	-		Strålkastartorkare och strålkastarspolare CH 610000-	Head lamp wiper and washer CH 610000-			SE SIDA 74, 1-J13	0245
8	-	-	-	-		Kopplings- och kontrollorgan CH -709999	Connection and control units CH -709999			SE SIDA 76, 1-J15	0250
	-	-	-	-		Kopplings- och kontrollorgan CH 710000-	Connection and control units CH 710000-			SE SIDA 78, 1-J17	0255
9	-	-	-	-		Instrumentutrustning och övrig inre utrustning	Instrument equipment and miscellaneous interior equipment			SE SIDA 80, 1-J19	0257
10	-	-	-	-		Reläer	Relays			SE SIDA 84, 1-J23	0258
11	-	-	-	-		Ledningsmatta motorrum, B14	Cable harness engine house, B14			SE SIDA 90, 1-K05	0280
	-	-	-	-		Ledningsmatta motorrum, B19A, B19E	Cable harness engine house B19A B19E			SE SIDA 88, 1-K03	0282
12	-	-	-	-		Ledningsmatta motor B19A/B19E	Cable harness motor B19A/B19E			SE SIDA 100, 1-K15	0285
	-	-	-	-		Ledningsmatta, B19E insprutningssystem	Cable harness, B19E injection system			SE SIDA 102, 1-K17	0290
	-	-	-	-		Ledningsmatta, B19E tändsystem, B19E	Cable harness ignition system, B19E			SE SIDA 104, 1-K19	0295
13	-	-	-	-		Ledningsmatta instrumentbräda	Cable harness dashboard			SE SIDA 104, 1-K19	0296
	-	-	-	-		Ledningsmatta tunnelfack	Cable harness tunnel console			SE SIDA 104, 1-K19	0297
	-	-	-	-		Ledningsmatta torkare/körvisare-omkopplare	Cable harness windscreen wiper/direction indicator			SE SIDA 106, 1-K21	0298
	-	-	-	-						SE SIDA 106, 1-K21	0299
	-	-	-	-						SE SIDA 106, 1-K21	0300
	-	-	-	-						SE SIDA 106, 1-K21	0303
	-	-	-	-						SE SIDA 106, 1-K21	0320
	-	-	-	-						SE SIDA 106, 1-K21	0325
	-	-	-	-						SE SIDA 106, 1-K21	0330
	-	-	-	-						SE SIDA 106, 1-K21	0335
	-	-	-	-						SE SIDA 106, 1-K21	0340
	-	-	-	-						SE SIDA 106, 1-K21	0340
	-	-	-	-						SE SIDA 106, 1-K21	0340
	-	-	-	-						SE SIDA 106, 1-K21	0340
	-	-	-	-						SE SIDA 106, 1-K21	0340
	-	-	-	-						SE SIDA 106, 1-K21	0340
	-	-	-	-						SE SIDA 106, 1-K21	0340
	-	-	-	-						SE SIDA 106, 1-K21	0340
	-	-	-	-						SE SIDA 106, 1-K21	0340
	-	-	-	-						SE SIDA 106, 1-K21	0340
	-	-	-	-						SE SIDA 106, 1-K21	0340
	-	-	-	-						SE SIDA 106, 1-K21	0340
	-	-	-	-						SE SIDA 106, 1-K21	0340
	-	-	-	-						SE SIDA 106, 1-K21	0340
	-	-	-	-						SE SIDA 106, 1-K21	0340
	-	-	-	-						SE SIDA 106, 1-K21	0340
	-	-	-	-						SE SIDA 106, 1-K21	0340
	-	-	-	-						SE SIDA 106, 1-K21	0340
	-	-	-	-						SE SIDA 106, 1-K21	0340
	-	-	-	-						SE SIDA 106, 1-K21	0340
	-	-	-	-						SE SIDA 106, 1-K21	0340
	-	-	-	-						SE SIDA 106, 1-K21	0340
	-	-	-	-						SE SIDA 106, 1-K21	0340
	-	-	-	-						SE SIDA 106, 1-K21	0340
	-	-	-	-						SE SIDA 106, 1-K21	0340
	-	-	-	-						SE SIDA 106, 1-K21	0340
	-	-	-	-						SE SIDA 106, 1-K21	0340
	-	-	-	-						SE SIDA 106, 1-K21	0340
	-	-	-	-						SE SIDA 106, 1-K21	0340
	-	-	-	-						SE SIDA 106, 1-K21	0340
	-	-	-	-						SE SIDA 106, 1-K21	0340
	-	-	-	-						SE SIDA 106, 1-K21	0340
	-	-	-	-						SE SIDA 106, 1-K21	0340
	-	-	-	-						SE SIDA 106, 1-K21	0340
	-	-	-	-						SE SIDA 106, 1-K21	0340
	-	-	-	-						SE SIDA 106, 1-K21	0340
	-	-	-	-						SE SIDA 106, 1-K21	0340
	-	-	-	-						SE SIDA 106, 1-K21	0340
	-	-	-	-						SE SIDA 106, 1-K21	0340
	-	-	-	-						SE SIDA 106, 1-K21	0340
	-	-	-	-						SE SIDA 106, 1-K21	0340
	-	-	-	-						SE SIDA 106, 1-K21	0340
	-	-	-	-						SE SIDA 106, 1-K21	0340
	-	-	-	-						SE SIDA 106, 1-K21	0340
	-	-	-	-						SE SIDA 106, 1-K21	0340
	-	-	-	-						SE SIDA 106, 1-K21	0340
	-	-	-	-						SE SIDA 106, 1-K21	0340
	-	-	-	-						SE SIDA 106, 1-K21	0340
	-	-	-	-						SE SIDA 106, 1-K21	0340
	-	-	-	-						SE SIDA 106, 1-K21	0340
	-	-	-	-						SE SIDA 106, 1-K21	0340
	-	-	-	-						SE SIDA 106, 1-K21	0340
	-	-	-	-						SE SIDA 10	

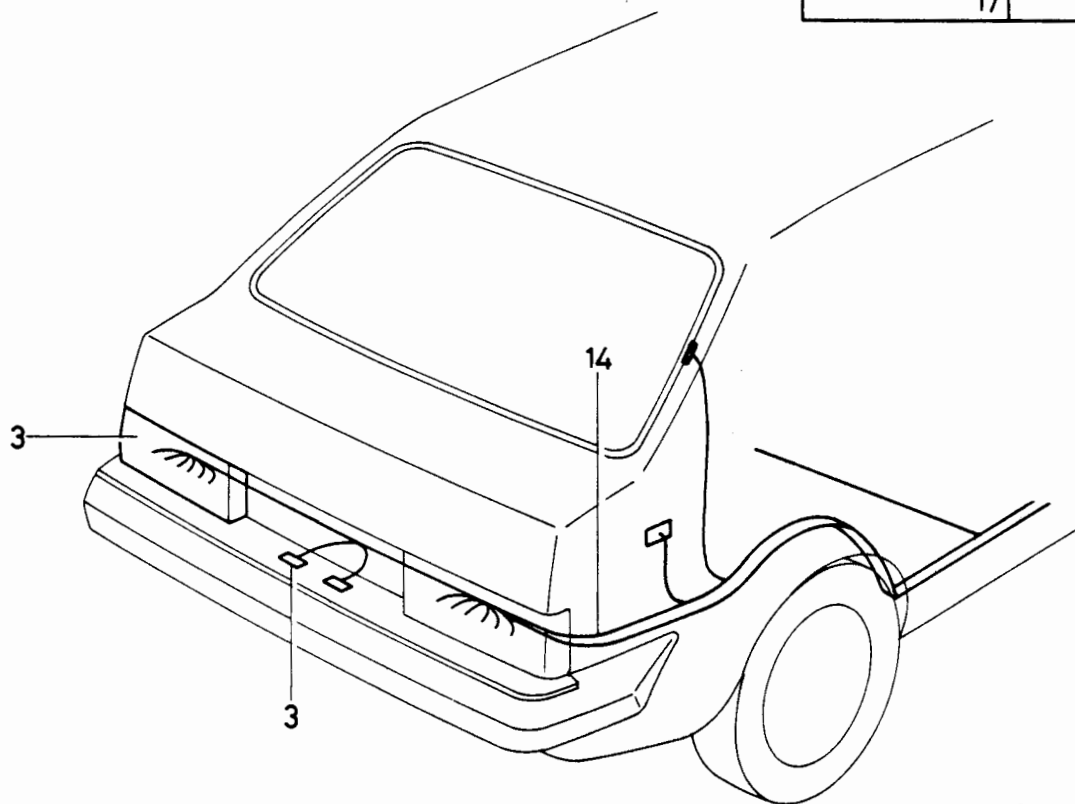
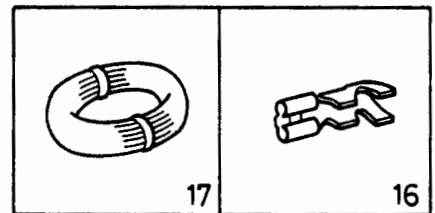
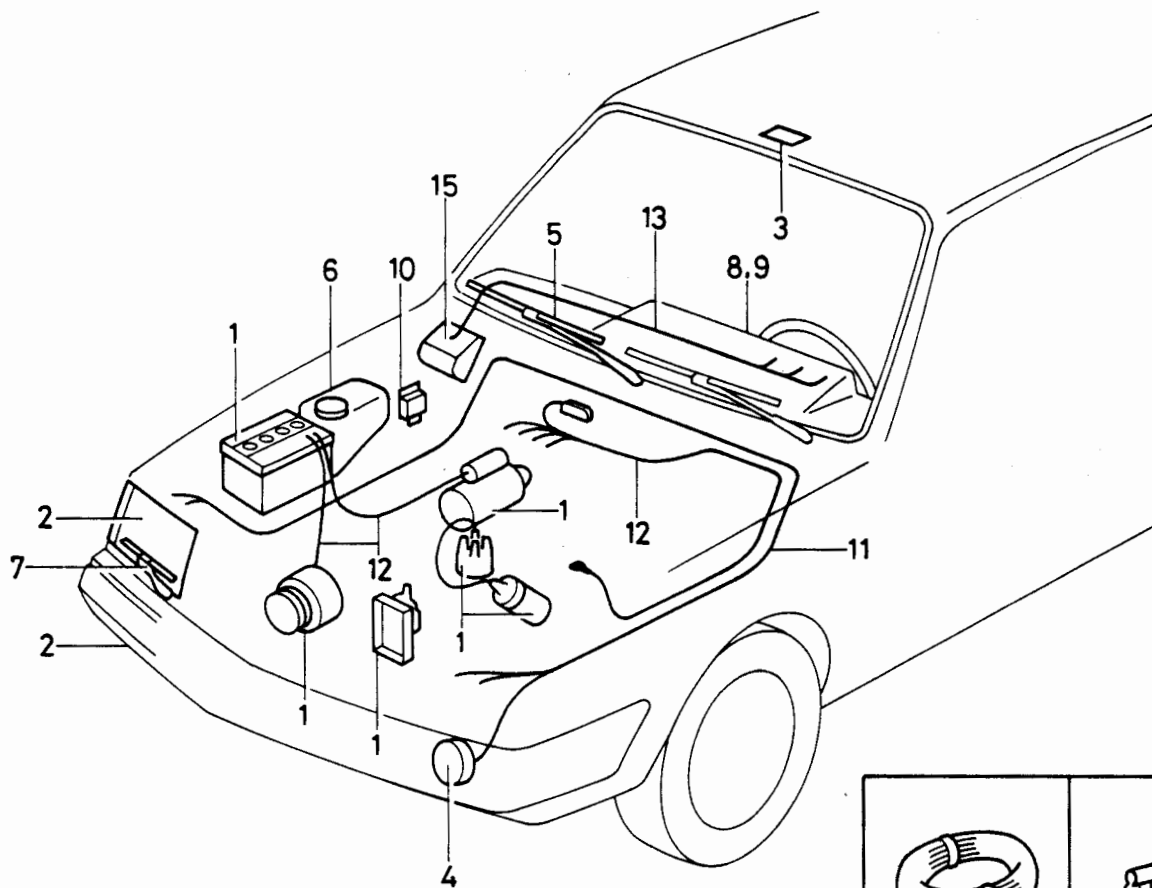

VOLVO PARTS
1030 17154

340 - 360 series
1980 - 1984

Reservdelskatalog
Parts Catalogue

1-G15

VOLVO

Sida Page	Grupp Group	Elektrisk utrustning		Electrical equipment		Illustration		0050			
4	3					17154 1984-12					
Pos. Fig.	Antal/Quantity				Artikel nr Part No	Benämning	Description	Sats Kit	B P S R	Anmärkning Notes	
14	-	-	-	-		Ledningsmatta..... bakre eluppvärmd bakruta	Cable harness..... rear-el. heated rear window			SE SIDA 110, 1-L01	0760 0780 0800
	-	-	-	-		Ledningsmatta..... el.fönsterhissar	Cable harness..... el. window lifts			SE SIDA 110, 1-L01	0820 0840
	-	-	-	-		Ledningsmatta..... centrallås	Cable harness..... central lock			SE SIDA 110, 1-L01	0860 0880
15	-	-	-	-		El-centraller.....	Electrical units.....			SE SIDA 112, 1-L03	0900
16	-	-	-	-		Kontaktdon.....	Contact units.....			SE SIDA 114, 1-L05	0920
17	-	-	-	-		Ledningar, metervara..... ledningsskor	Wiring sold by lenght..... cable terminals			SE SIDA 116, 1-L07	0940 096

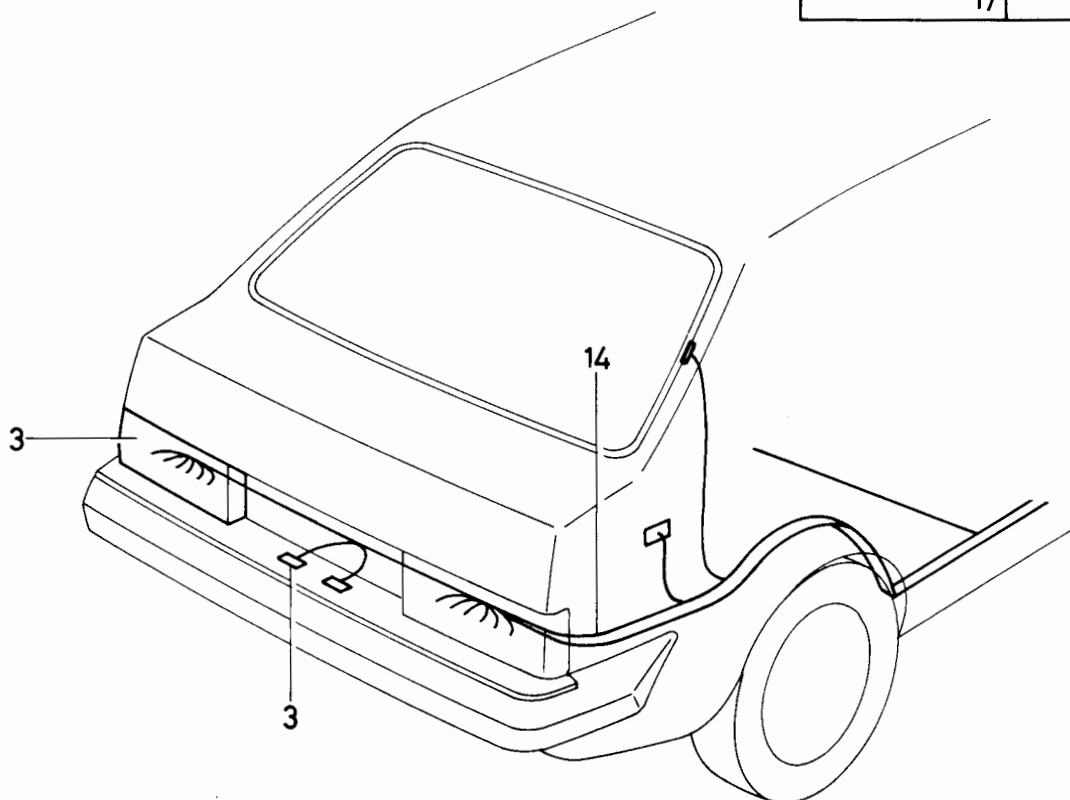
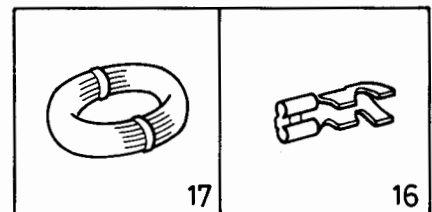
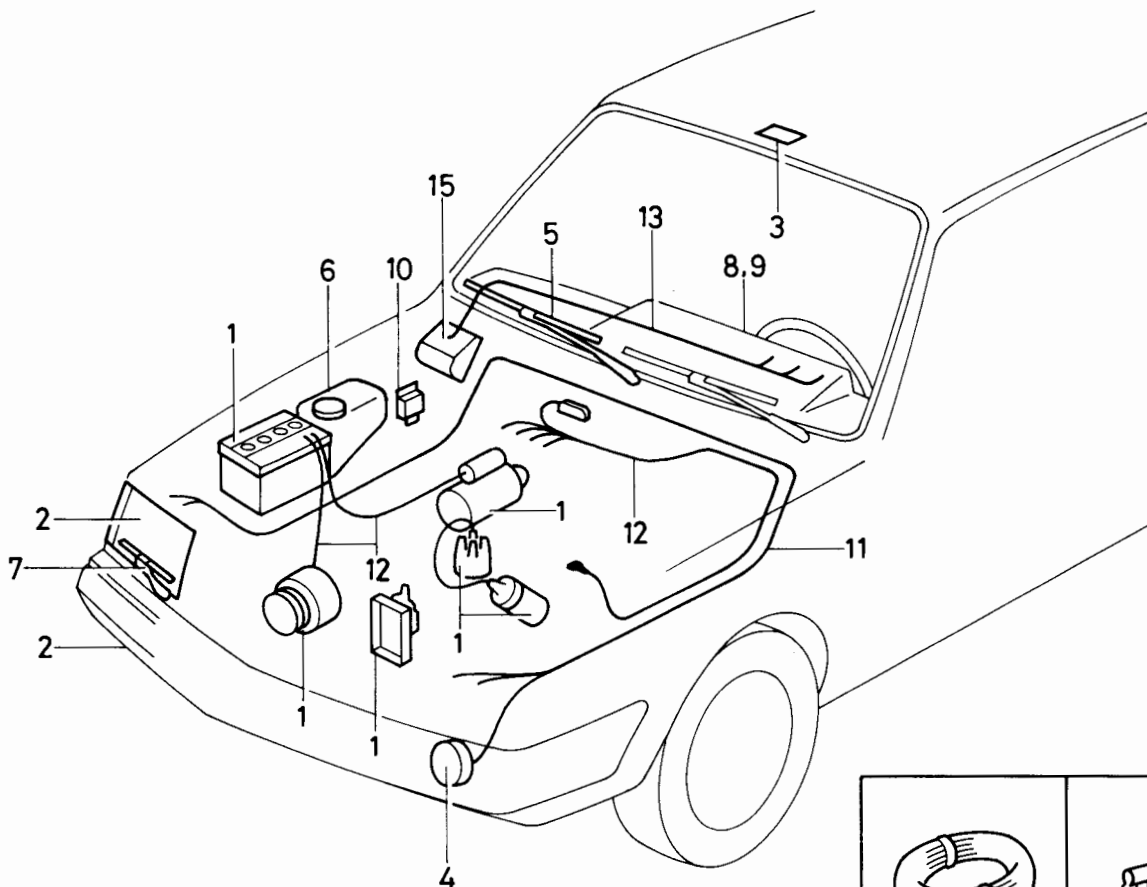

VOLVO PARTS
1030 17154

340 - 360 series
1980 - 1984

Reservdelskatalog
Parts Catalogue

1-G17

VOLVO

Sida Page	Grupp Group	Strömförsörjning-och startsystem				Power and starter system				Illustration	0100
6	3	B14				B14				17215 1984-12	
Pos. Fig.	Antal/Quantity				Artikel nr Part No	Benämning	Description	Sats Kit	B P S R	Anmärkning Notes	
1	1	-	-	-	3294062-9	Tändfördelare.....	Distributor.....	3		CH-545499	0020
	1	-	-	-	3277885-4	Tändfördelare.....	Distributor.....	3		CH 545500-810500	0040
	1	-	-	-	3287084-2	Tändfördelare.....	Distributor.....	3		B143E, CH-810500	0042
	1	-	-	-		Tändfördelare.....	Distributor.....	8		ALT, AC DELCO	0044
	-	-	-	-		.Det se sida 18, 1-H05.....	.Comps page 18, 1-H05.....				0060
	1	-	-	-		Tändfördelare.....	Distributor.....	8		ALT, S.E.V. MARCHAL	0065
	-	-	-	-		.Det se sida 20, 1-H07.....	.Comps page 20, 1-H07.....				0068
	1	-	-	-	3287597-3	Tändfördelare.....	Distributor.....	3		CH 810501-	0070
	-	-	-	-		.Det se sida 22, 1-H09.....	.Comps page 22, 1-H09.....				0072
2	1	-	-	-	3101041-6	O-ring.....	O-ring.....	2			0080
3	1	-	-	-	3267243-8	Pinnskruv.....	Stud.....	2			010
4	1	-	-	-	3102877-2	Platta.....	Clamp.....	2			012v
5	1	-	-	-	3103864-9	Fjäderbricka.....	Spring washer.....	2			0140
6	1	-	-	-	946523-8	Mutter.....	Nut.....	2		(3277987)	0160
7	1	-	-	-	3292876-4	Tändledningssats.....	Ignition cable kit.....	1		CH -609999	0180
	1	-	-	-	3287152-7	Tändledningssats.....	Ignition cable kit.....	1		CH 610000-810500	0200
	1	-	-	-		Tändledningssats.....	Ignition cable kit.....	8		CH 810501-	020
7a	1	-	-	-	3287924-9	Tändledningssats.....	Ignition cable kit.....	1		CH 810501-	020
7b	1	-	-	-	3287925-6	Tändledning.....	High voltage cable.....	1		CH 810501-	0210
8	1	-	-	-	273588-4	Tändstiftsats.....	Spark plug set.....	S	1		0220
9	1	-	-	-	3294064-5	Tändspole.....	Ignition coil.....	2		(3277440)	0240
	1	-	-	-	3294064-5	Tändspole.....	Ignition coil.....	2		CH 743043-	0245
10	2	-	-	-	3270157-5	Skruv.....	Screw.....	2			0260
11	2	-	-	-	3267498-8	Fjäderbricka.....	Spring washer.....	2			0280
12	2	-	-	-	3267499-6	Bricka.....	Washer.....	2			0300
13	1	-	-	-	3294012-4	Startmotor.....	Starter motor.....	3		ERS AV 3285598-3	0320
	1	-	-	-	5001701-1	Startmotor, bytesutförande.....	Starter motor, exchange model.....	9			0340
	-	-	-	-		.Det se sida 30, 1-H17.....	.Comps page 30, 1-H17.....				0360
	1	-	-	-	3285598-3	Startmotor.....	Starter motor.....	3			0380
	-	-	-	-		Det se sida 32, 1-H19.....	Comps page 32, 1-H19.....				0390
	1	-	-	-	5002054-4	Startmotor, bytesutförande.....	Starter motor, exchange model.....	9			0400
											0420
											0440
											0460
											0470
14	3	-	-	-	948217-5	Skruv.....	Screw.....	2			0480
15	1	-	-	-	3102232-0	Bussning.....	Bushing.....	3			0500
16	3	-	-	-	941907-8	Fjäderbricka.....	Spring washer.....	2			052
17	3	-	-	-	955782-8	Mutter.....	Nut.....	2			054
18	1	-	-	-	3104324-3	Stöd.....	Support.....	3		CH -609999	0560
	1	-	-	-	3286093-4	Stöd.....	Support.....	4		CH 610000-	0580
19	1	-	-	-	955296-9	Skruv.....	Screw.....	2		CH -609999	0600
	2	-	-	-	946440-5	Skruv.....	Screw.....	2		CH 610000-	0620
20	1	-	-	-	955921-2	Fjäderbricka.....	Spring washer.....	2			064
21	1	-	-	-	955894-1	Bricka.....	Washer.....	2			066
22	1	-	-	-	3107769-6	Batteri.....	Battery.....	1		45AH	0680
23	1	-	-	-	3292944-0	Klamma.....	Clamp.....	2			0700
24	1	-	-	-		Ratt-och startlås.....	Column lock and ignition switch.....			SE SIDA 80, 1-J19	0720
25	1	-	-	-	3290730-5	Drivrem.....	Drive belt.....	2		CH -609999	0740
	1	-	-	-	3298673-9	Drivrem.....	Drive belt.....	2		CH 610000-	0760
26	1	-	-	-	961161-7	Bricka.....	Washer.....	1			0780
27	1	-	-	-	3273830-4	Batteriledning +.....	Battery cable.....	3		CH -545499	0800
	1	-	-	-	3298143-3	Batteriledning.....	Battery cable.....	3		CH 545500-	0820
28	1	-	-	-	3102853-3	Hållare.....	Support.....	3			0840
29	1	-	-	-	3102782-4	Bussning.....	Grommet.....	2			0860
30	2	-	-	-	948211-8	Klammer.....	Clamp.....	2		(948210)	0880
31	1	-	-	-	3102279-1	Kåpa.....	Casing.....	2			0900
32	1	-	-	-	3269889-6	Batteriledning -.....	Battery cable -.....	3			0920
33	1	-	-	-	3103804-5	Skruv.....	Screw.....	4			0940
34	1	-	-	-	3104153-6	Bricka.....	Washer.....	2			0960
35	1	-	-	-	3103782-3	Skruv.....	Screw.....	2			0980
36	1	-	-	-	942767-5	Fjäderbricka.....	Spring washer.....	2			1000
											1020

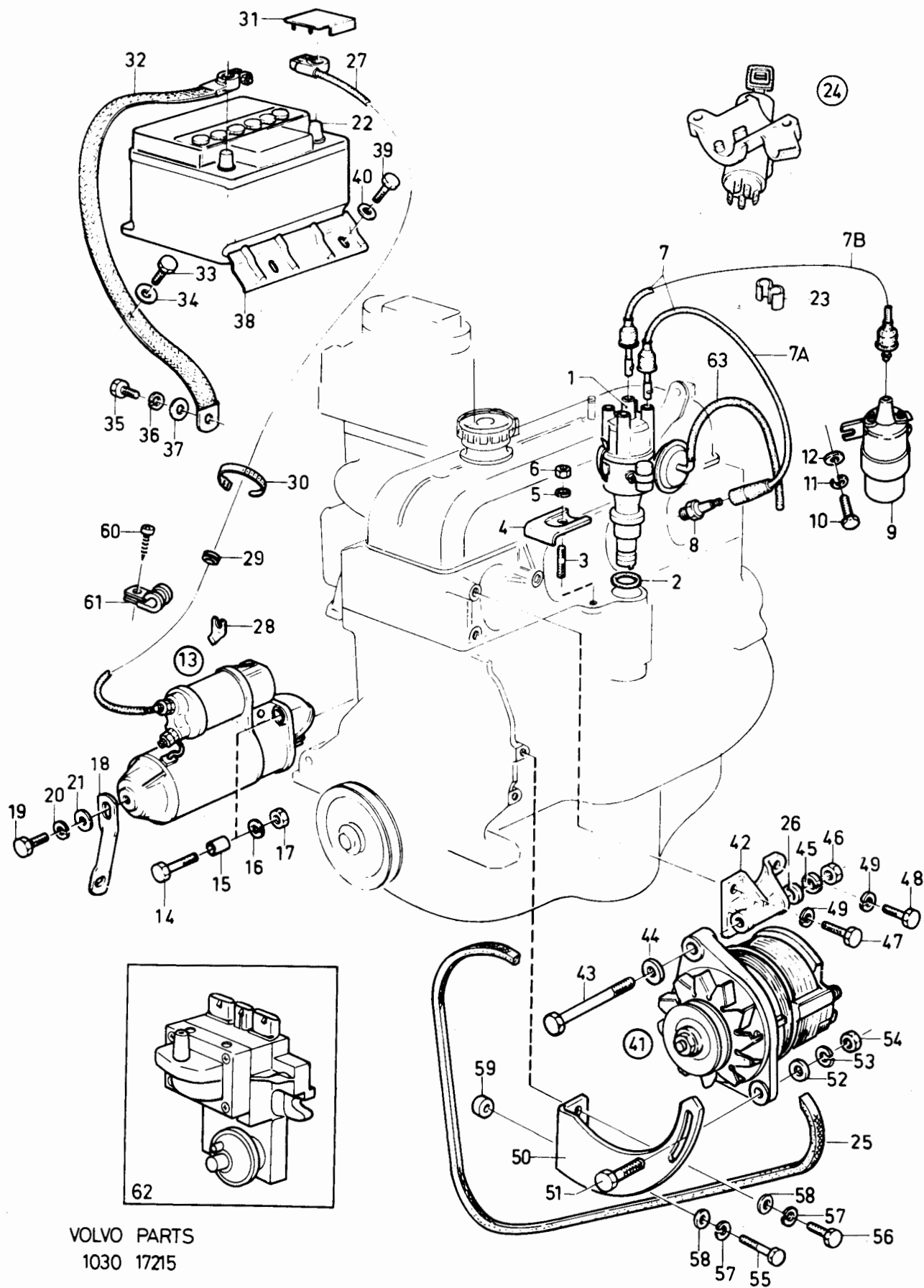

VOLVO PARTS
1030 17215

340 - 360 series
1980 - 1984

Reservdelskatalog
Parts Catalogue

1-G19

VOLVO

Sida Page	Grupp Group	Strömförsörjning-och startsystem			Power and starter system			Illustration	0100		
8	3	B14			B14			17215 1984-12			
Pos. Fig.	Antal/Quantity				Artikel nr Part No	Benämning	Description	Sats Kit	B P S R	Anmärkning Notes	
37	1	-	-	-	3103887-0	Bricka	Washer	2			1040
38	1	-	-	-	3105753-2	Hållare	Retainer	4			1060
39	2	-	-	-	3103804-5	Skruv	Screw	4			1080
40	2	-	-	-	955893-3	Bricka	Washer	2			1100
41	1	-	-	-	3294011-6	Generator	Alternator	3	CH -609999		1120
	1	-	-	-	5001700-3	Generator,	Alternator	9	CH-609999		1140
	-	-	-	-		bytesutförande	exchange model				1160
						.Det se sida 38, 1-I01Comps page 38, 1-I01				1180
	1	-	-	-	3283184-4	Generator	Alternator	3	CH 610000-		1181
	-	-	-	-		.Det se sida 38, 1-I01Comps page 38, 1-I01				1200
42	1	-	-	-	3100915-2	Fäste	Anchorage	4			1211
43	1	-	-	-	955332-2	Skruv	Screw	2			1220
44	1	-	-	-	11975-0	Bricka	Washer	2			1240
45	1	-	-	-	955922-0	Fjäderbricka	Spring washer	2			1260
46	1	-	-	-	955783-6	Mutter	Nut	2			1280
47	1	-	-	-	940142-3	Skruv	Screw	2			1300
48	1	-	-	-	940132-4	Skruv	Screw	2			1321
49	2	-	-	-	955921-2	Fjäderbricka	Spring washer	2			1340
50	1	-	-	-	3268799-8	Spännarm	Tensioner arm	2			1360
51	1	-	-	-	946517-0	Skruv	Screw	3			1380
52	1	-	-	-	3105352-3	Bricka	Washer	2			1400
53	1	-	-	-	3103813-6	Fjäderbricka	Spring washer	2			1420
54	1	-	-	-	946523-8	Mutter	Nut	2			1440
55	1	-	-	-	940132-4	Skruv	Screw	2			1460
56	1	-	-	-	955295-1	Skruv	Screw	2			1480
57	2	-	-	-	942767-5	Fjäderbricka	Spring washer	2			1500
58	2	-	-	-	3103887-0	Bricka	Washer	2			1520
59	1	-	-	-	3265701-7	Hylsa	Sleeve	2			1540
60	1	-	-	-	947243-2	Skruv	Screw	3			1560
61	1	-	-	-	952624-5	Klamma	Clamp	2			1580
62	-	-	-	-		Tändningssystem	El. ignition system	2	SE SIDA 14, 1-H01		1600
						RENIX	RENIX				1620
63	ERF	-	-	-	948958-4	Vakuumslang	Vacuum hose	2			1640
											1660

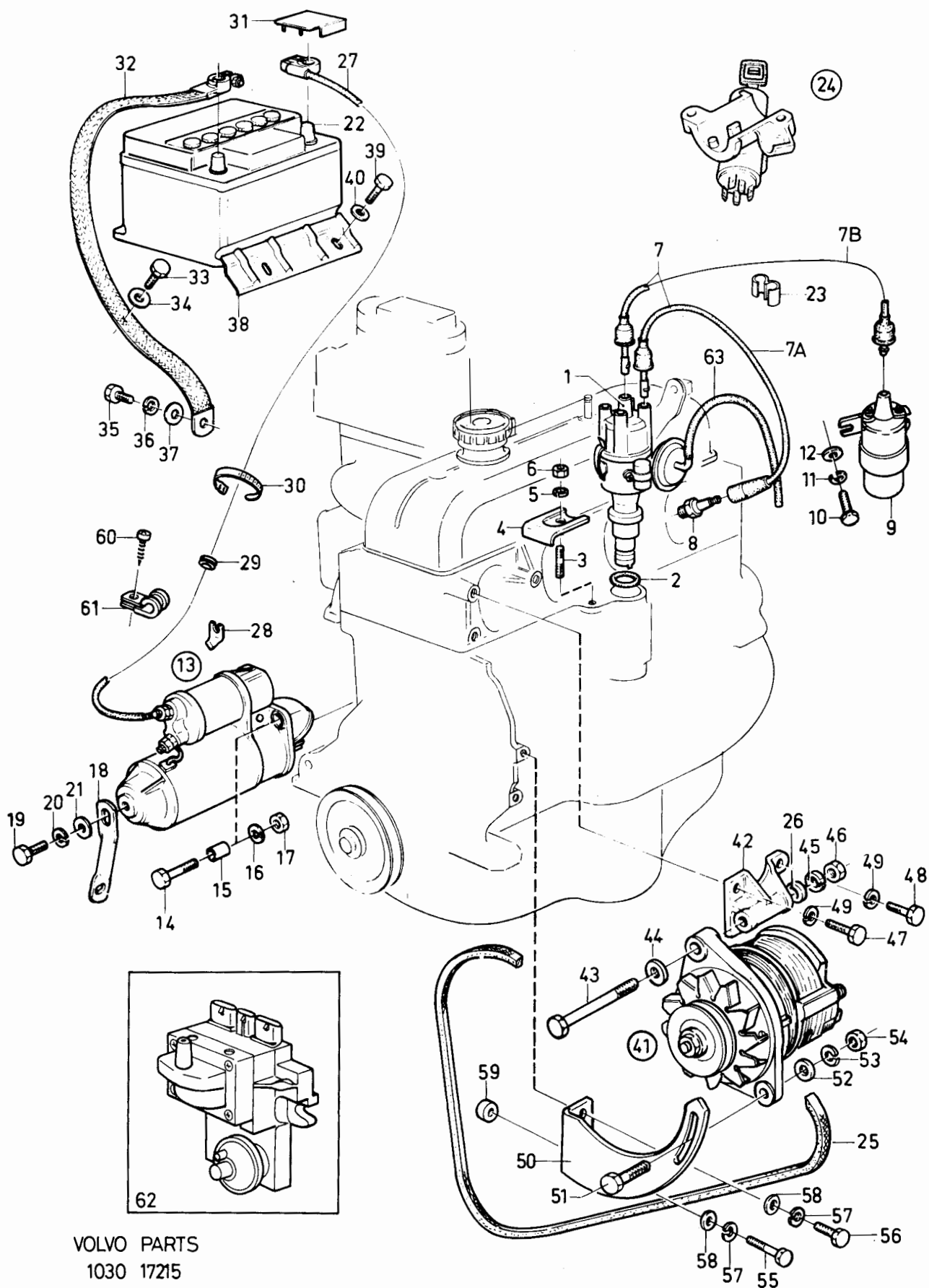

VOLVO PARTS
1030 17215

340 - 360 series
1980 - 1984Reservdelskatalog
Parts Catalogue

1-G21

VOLVO

Sida Page	Grupp Group	Strömförsörjnings-och startsystem			Power and starter system			Illustration	0125	
10	3	B19			B19			17446 1984-12		
Pos. Fig.	Antal/Quantity				Artikel nr Part No	Benämning	Description	Sats Kit P S R	Anmärkning Notes	
1	1	-	-	-	1306792-1	Tändfördelare	Distributor	3	B19A, CH -810500	0010
1	1	-	-	-	1317298-6	Det se sida 24, 1-H11 Tändfördelare	Comps page 24, 1-H11 Distributor	3	B19A, CH 810501-	0015 0020
	1	-	-	-	1326626-7	Det se sida 26, 1-H13 Tändfördelare	Comps page 26, 1-H13 Distributor	3	B19E, CH-810500	0030 0033
	-	-	-	-		.Det se sida 28, 1-H15	.Comps page 28, 1-H15			0034
	1	-	-	-	1336695-0	Tändfördelare	Distributor	3	B19E, CH 810501-	0035
2	1	-	-	-	949659-7	O-ring	O-ring	S 2	(925065)	0040
3	1	-	-	-	955296-9	Skruv	Screw	2		0060
4	1	-	-	-	960141-0	Bricka	Washer	2		0080
5	1	-	-	-	1219680-4	Positionsgivare	Position sender	3	EUROPE	0100
	1	-	-	-	1219678-8	Positionsgivare	Position sender	3	SWEDEN	0120
6	1	-	-	-	1219674-7	Konsol	Bracket	4		0140
7	1	-	-	-	948305-8	Hylisolator	Sleeve insulator	2		0160
8	1	-	-	-	1219677-0	Skyddslock	Protector cover	2		0180
9	ERF	-	-	-	948958-4	Vakuumslang	Vacuum hose	2		0200
10	-	-	-	-		Tändspole, kmpl	Ignition coil, cpl	8		0210
10a	1	-	-	-	1219230-8	.Tändspole	.Ignition coil	2	B19A	0220
	1	-	-	-	3285229-5	.Tändspole	.Ignition coil	2	B19E	0225
10b	1	-	-	-	3285889-6	.Konsol	.Support	4		0230
11	1	-	-	-	3270157-5	Skruv	Screw	2		0240
12	1	-	-	-		Ratt-och startlås	Column lock and ignition switch		SE SIDA 80, 1-J19	0260 0280
13	1	-	-	-	273597-5	Tändstiftssats	Sparkign plug kit	S 1	B19A	0300
	1	-	-	-	273596-7	Tändstiftssats	Sparkign plug kit	1	B19E	0305
	4	-	-	-		.Tändstift	.Sparkign plug	S		0320
14	1	-	-	-	275693-0	Tändledningssats	Ignition cable kit	1	CH-609999	0340
	1	-	-	-	275694-8	Tändledningssats	Ignition cable kit	1	B19A CH 610000-810500	0341
	1	-	-	-	275695-5	Tändledningssats	Ignition cable kit	1	B19A CH 810501-	0342
	1	-	-	-	275696-3	Tändledningssats	Ignition cable kit	1	B19E	0343
15	1	-	-	-		.Tändledning	.Ignition cable	S 8		0360
16	2	-	-	-	954513-8	.Ledningssko	.Cable terminal	S 2		0380
17	2	-	-	-	241608-9	.Skyddsmuff	.Cap	S 1		0400
18	2	-	-	-	461385-7	.Dämpmotstånd	.Damping resistance	S 1		0420
19	4	-	-	-		.Tändledning	.Ignition cable	S		0440
20	4	-	-	-	954513-8	.Ledningssko	.Cable terminal	S 2		0460
21	4	-	-	-	241608-9	.Skyddsmuff	.Cap	1		0480
22	4	-	-	-	463727-8	.Dämpmotstånd	.Damping resistance	S 1		0500
23	1	-	-	-	463858-1	Konsol	Bracket	2		0520
24	2	-	-	-	1266019-7	Hållare	Holder	2		0540
25	1	-	-	-	1266020-5	Hållare	Holder	2		0560
26	2	-	-	-	955352-0	Skruv	Screw	2		0580
27	2	-	-	-	940280-1	Fjädrande bricka	Resilient washer	2		0600
28	2	-	-	-	955784-4	Mutter	Nut	2		0620
29	-	-	-	-		Växelströmgenerator med upphängning	Alternator mounting		SE SIDA 40, 1-I03	0640 0641
30	1	-	-	-		Laddningsregulator	Charging relay		SE SIDA 40, 1-I03	0650
31	1	-	-	-		Ledning, tändspole- brytare	Low-tension cable	8	B19A	0700 0720
32	2	-	-	-	949210-9	.Ledningssko	.Cable terminal	1	(956953)	0740
33	1	-	-	-	959046-4	.Ledningsskoskydd	.Cable terminalcap	2		0760
34	1	-	-	-	1308914-9	Batteri	Battery	1	55 AH, (3277968)	0780
						torrladdat	dry charged			0800
	1	-	-	-	1308743-2	Batteri	Battery	1	55AH, (3279722)	0820
35	1	-	-	-	3279721-9	Fastplåt	Anchorage plate	4		0840
36	1	-	-	-	955271-2	Skruv	Screw	2		0860
37	2	-	-	-	3102946-5	Bricka	Washer	2		0880
38	1	-	-	-	3279734-2	Batteriledning, +	Battery cable, +	3	B19A	0900
	1	-	-	-	3285393-9	Batteriledning, +	Battery cable, +	3	B19E	0905
39	1	-	-	-	3265993-0	.Skruv	.Screw	2		0920
40	1	-	-	-	3202879-7	.Mutter	.Nut	2		0940
41	1	-	-	-	3269889-6	Batteriledning	Battery cable	3	(3279723)	0960
42	1	-	-	-	3265993-0	.Skruv	.Screw	2		0980

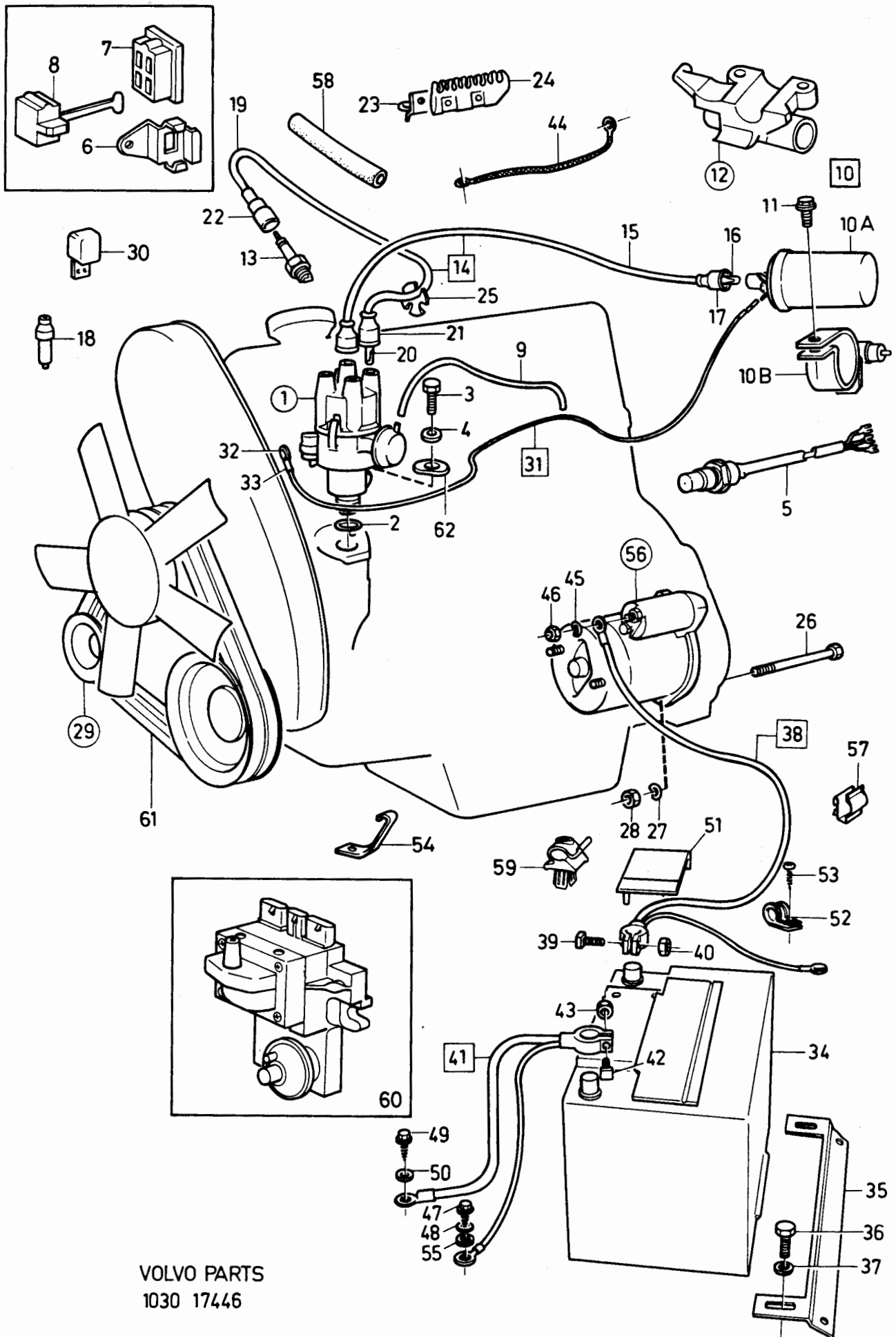

VOLVO PARTS
1030 17446

340 - 360 series
1980 - 1984

.Reservdelskatalog
Parts Catalogue

1-G23

VOLVO

Sida Page	Grupp Group	Strömförsörjnings-och startsystem				Power and starter system				Illustration		0125
12	3	B19				B19				17446 1984-12		
Pos. Fig.	Antal/Quantity				Artikel nr Part No	Benämning	Description	Sats Kit	B P S R	Anmärkning Notes		
43	1	-	-	-	3202879-7	.Mutter.....	.Nut.....	2			1000	
44	1	-	-	-	948916-2	Jordledning.....	Earth cable.....	3		L 280	1020	
45	1	-	-	-	941907-8	Fjädrande bricka.....	Resilient washer.....	2			1040	
46	1	-	-	-	955782-8	Mutter.....	Nut.....	2			1060	
47	1	-	-	-	955271-2	Skruv.....	Screw.....	2			1080	
48	1	-	-	-	3102946-5	Bricka.....	Washer.....	2			1100	
49	1	-	-	-	955314-0	Skruv.....	Screw.....	2		(3270059)	1120	
50	1	-	-	-	941908-6	Fjädrande bricka.....	Resilient washer.....	2			1140	
51	1	-	-	-	3102279-1	Kåpa.....	Casing.....	2			1160	
52	1	-	-	-	952624-5	Klamma.....	Clamp.....	2			1180	
53	1	-	-	-	947243-2	Skruv.....	Screw.....	2			1200	
54	2	-	-	-	1266081-7	Klamma.....	Clamp.....	2			1200	
55	1	-	-	-	3103898-7	Fjäder bricka.....	Spring washer.....	2			1240	
56	1	-	-	-	1306503-2	Startmotor.....	Starter motor.....			ERS AV 463856-5	1260	
	-	-	-	-		.Det se sida 34, 1-H21.....	.Comps page 34, 1-H21.....				1280	
	1	-	-	-	5001599-9	Startmotor,.....	Starter motor,.....	9			1300	
		-	-	-		bytesutförande.....	exchange unit.....				1320	
	1	-	-	-	463856-5	Startmotor.....	Starter motor.....	3		CH -827548	1300	
	-	-	-	-		.Det se sida 36, 1-H23.....	.Comps page 36, 1-H23.....				1360	
	1	-	-	-	1346707-1	Startmotor.....	Starter motor.....	3		CH 827549-	1365	
57	1	-	-	-	3273610-0	Clips.....	Clip.....	2			1380	
58	130	-	-	-	1219815-6	Skyddsslang.....	Protecting hose.....	3			1400	
59	1	-	-	-	3268854-1	Clips.....	Clip.....	2			1420	
60	-	-	-	-		El.tändning system.....	El. ignition system.....			SE SIDA 16, 1-H03	1440	
		-	-	-		RENIX.....	RENIX.....				1441	
61	1	-	-	-	958352-7	Drivremssats.....	Drive belt kit.....	2			1460	
62	1	-	-	-	1336239-7	Plugg.....	Plug.....	3			1480	

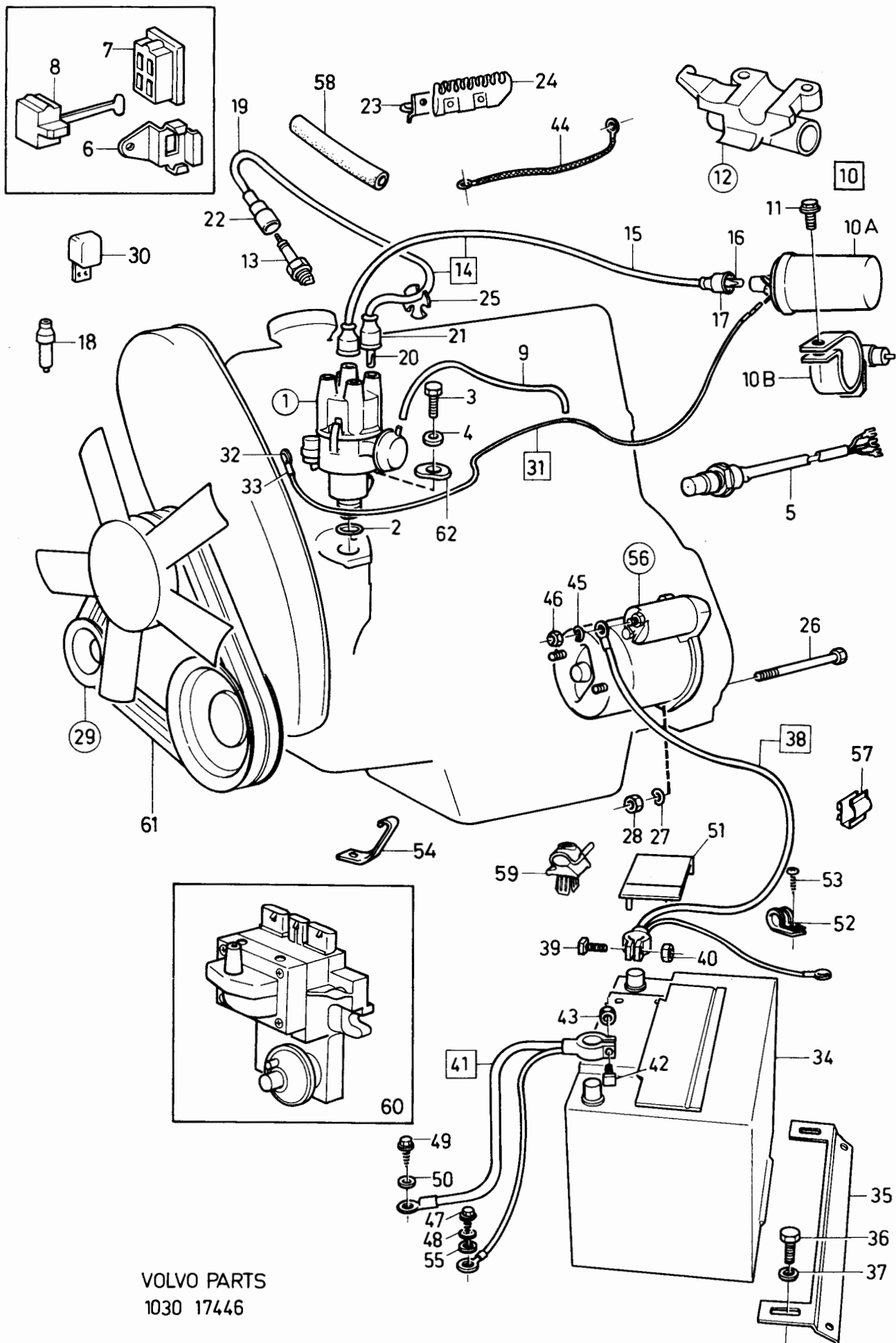

340 - 360 series
1980 - 1984

Reservdelskatalog
Parts Catalogue

1-H01

VOLVO

Sida Page	Grupp Group	Elektroniskt tändsystem B14				Electronic ignition system B14				Illustration 17224 1984-12	0130
14	3										
Pos. Fig.	Antal/Quantity				Artikel nr Part No	Benämning	Description	Sats Kit	B P S R	Anmärkning Notes	
1	1	-	-	-	3201941-6	El. styrenhet	El. control unit	4		B143E	0020
	1	-	-	-	3201943-2	El. styrenhet	El. control unit	4		B144E, B144S	0040
1a	1	-	-	-	3287677-3	Tändspole	Ignition coil	2			0045
2	1	-	-	-		Tändledningssats	Ignition cablekit	2		SE SIDA 6, 1-G17	0060
3	2	-	-	-	945444-8	Skruv	Screw	2			0080
4	ERF	-	-	-	948958-4	Vakuumslang	Vacuum hose	2			0100
5	1	-	-	-	3292874-9	Klammer	Clamp	3			0120
6	2	-	-	-	3201953-1	Skruv	Screw	2			0140
7	2	-	-	-	3120038-9	Mutter	Nut	2			0160
8	1	-	-	-	3204141-0	Impulsgivare	Impuls transmitter	2			0180
9	1	-	-	-	3205329-0	Gummihatt	Rubber cap	3			0200

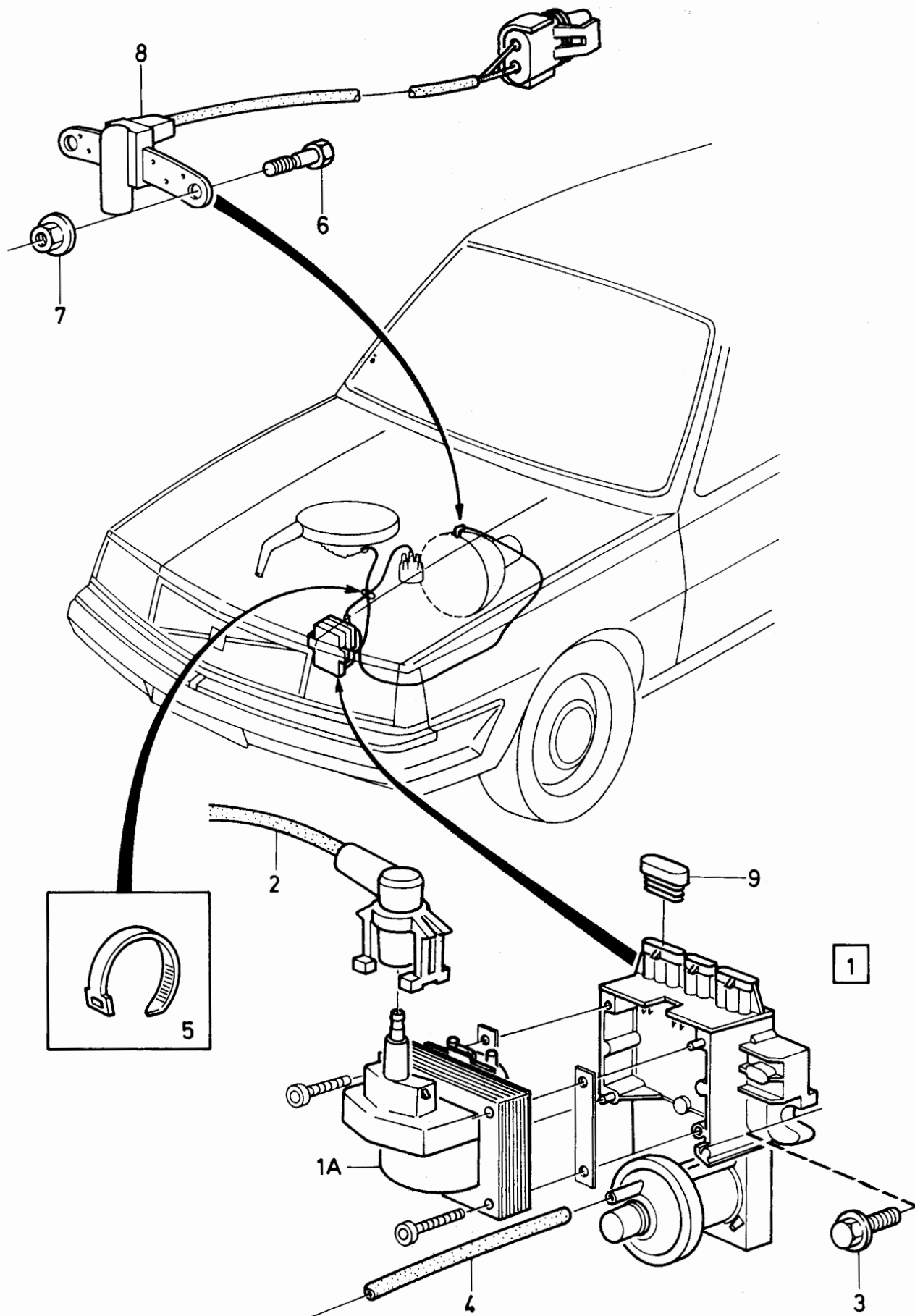

VOLVO PARTS
1030 17224

340 - 360 series
1980 - 1984

Reservdelskatalog
Parts Catalogue

1-H03

VOLVO

Sida Page	Grupp Group	Elektroniskt tändsystem B19				Electronic ignition system B19				Illustration 17225 1984-12	0135
16	3										
Pos. Fig.	Antal/Quantity				Artikel nr Part No	Benämning	Description	Sats Kit	B P S R	Anmärkning Notes	
1	1	-	-	-	3202105-7	El.styrenhet.....	El.control unit	4		B19A	0020
1a	1	-	-	-	3287677-3	Tändspole.....	Ignition coil	2			0025
2	1	-	-	-		Tändledningssats.....	Ignition cable kit			SE SIDA 10, 1-G21	0040
3	2	-	-	-	945444-8	Skruv.....	Screw	2			0060
4	ERF	-	-	-	948958-4	Vakuumslang.....	Vacuum hose	2			0080
5	1	-	-	-	3272551-7	Klammer.....	Clamp	2			0100
6	2	-	-	-	3201953-1	Skruv.....	Screw	2			0120
7	1	-	-	-	3204141-0	Impulsgivare.....	Impuls transmitter	2			0140
8	1	-	-	-	1312262-7	Clips.....	Clip.....	4			0160
9	1	-	-	-	3205339-9	Gummihatt.....	Rubber cap				0180

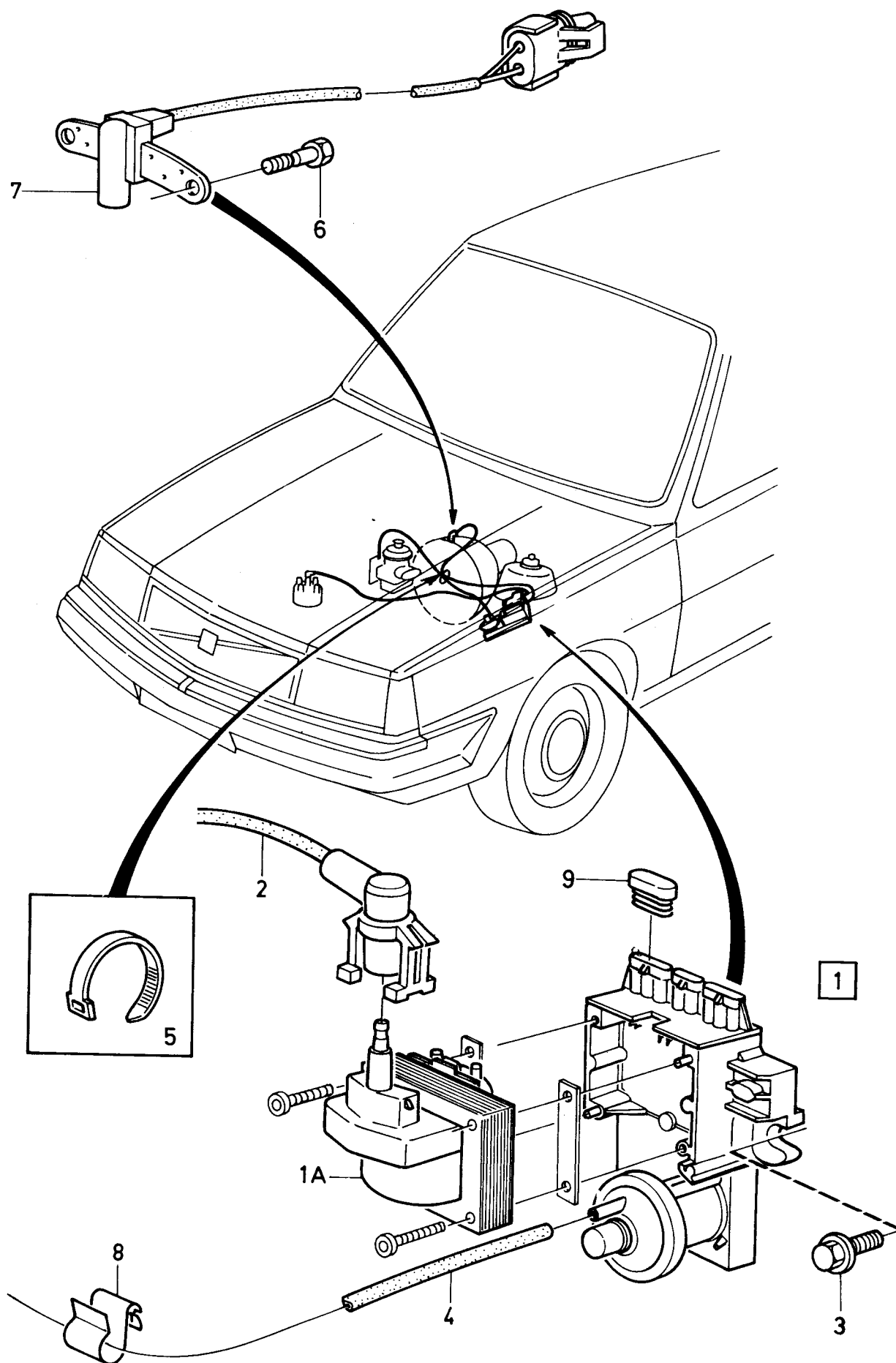

VOLVO PARTS
1030 17225

340 - 360 series
1980 - 1984

Reservdelskatalog
Parts Catalogue

1-H05

VOLVO

Sida Page	Grupp Group	Tändfördelare, B14				Distributor B14				Illustration	0150
		3294062, 3277885,				3294062, 3277885,				17228	
18	3	3287084				3287084				1984-12	
Pos. Fig.	Antal/Quantity				Artikel nr Part No	Benämning	Description	Sats Kit	B P S R	Anmärkning Notes	
	3294 062	3277 885	3287 084	ALT							
1	1	-	-	-	3294062-9	Tändfördelare.....	Distributor		3		0020
	-	1	-	-	3277885-4	Tändfördelare.....	Distributor		3		0040
	-	-	1	-	3287084-2	Tändfördelare.....	Distributor		3		0060
2	1	1	1	-	3277585-0	..Fjädersats.....	..Set tension springs.....		2		0080
3	1	1	1	-	3102269-2	..Smörjfilt.....	..Lubrication felt.....		2		0100
4	-	-	-	-		..Brytarplatta.....	..Contact breaker plate.....		8	(3105356)	0120
5	1	1	1	-	3102687-5	..Rep.sats.....	..Mounting set.....		3		0140
6	1	1	1	-	3101932-6	...Fjäder.....	...Spring.....		3		0160
7	1	1	1	-	3102268-4	...Fjäder.....	...Spring.....		3		0180
8	2	2	2	-	3102905-1	...Låsring.....	...Circlip.....		2		0200
9	1	1	1	-	3105360-6	..Hävarm.....	..Adjusting lever.....		2		0220
10	1	1	1	-	3100134-0	..Kontaktsats.....	..Cont. breaker poiwts.....	S	1		0240
11	1	1	1	-	284509-7	..Fördelararm.....	..Distributor rotor.....		1		0260
12	1	1	1	-	3277417-6	..Fördelarlock.....	..Distributor cap.....		1		0280
13	1	-	-	-	3102266-8	..Elborste.....	..Carbon brush.....		2		0300
	-	1	1	-	3277926-6	..Elborste.....	..Carbon brush.....		2		0320
14	1	1	1	-	3277441-6	..Kondensator.....	..Capacitor.....		1		0340
15	1	1	1	-	3105358-0	..Hållfjädersats.....	..Holding spring.....		2		0360
16	1	-	-	-	3277573-6	..Vakuumpregulator.....	..Vacuum control unit.....		3		0380
	-	1	-	-	3277928-2	..Vakuumpregulator.....	..Vacuum control unit.....		3		0400
	-	-	1	-	3287151-9	..Vakuumpregulator.....	..Vacuum control unit.....		3		0420
17	1	1	1	-	3277927-4	..Monteringssats.....	..Mounting kit.....		3		0440
18	1	1	1	-	3277574-4	..Rep. sats.....	..Repair kit.....		3		0460
19	1	1	1	-	3277575-1	..Dammskydd.....	..Dust cover.....		3		0480
20	-	-	-	1	3277840-9	Kontaktsats.....	Cont. breaker points.....		1	ALT, AC DELCO	0500
21	-	-	-	1	3277854-0	Fördelarlock.....	Distributor cap.....		1	ALT, AC DELCO	0520
22	-	-	-	1	3277856-5	Kondensator.....	Capacitor.....		1	ALT, AC DELCO	0540
23	-	-	-	1	3277855-7	Fördelararm.....	Distributor rotor.....		1	ALT, AC DELCO	0560
24	-	-	-	1	3287441-4	Vakuumpregulator.....	Vacuum control unit.....		3	ALT, AC DELCO	0580

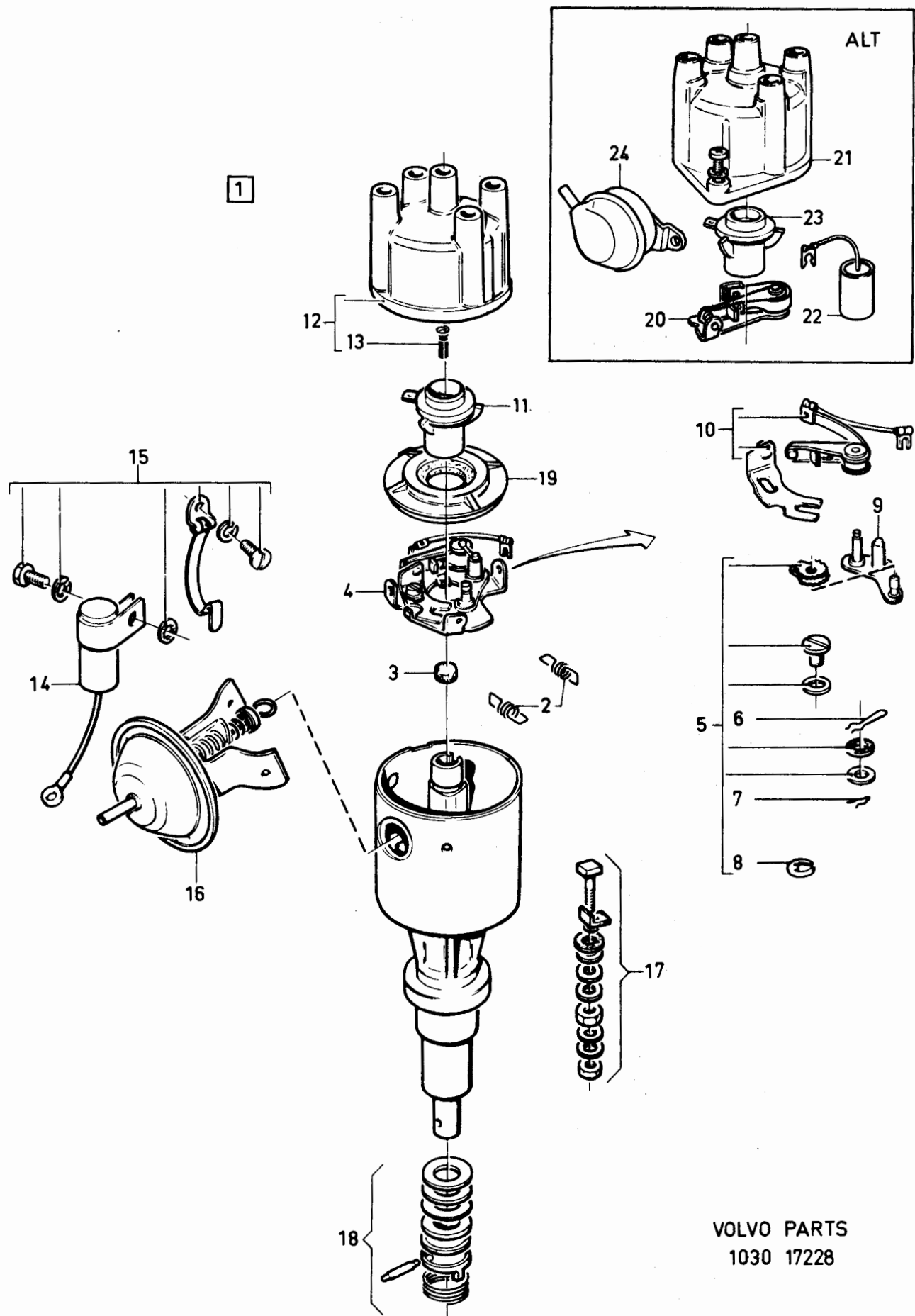

340 - 360 series
1980 - 1984

Reservdelskatalog
Parts Catalogue

1-H07

VOLVO

Sida Page	Grupp Group	Tändfördelare, B14				Distributor, B14				Illustration	0160
20	3									16960 1984-12	
Pos. Fig.	Antal/Quantity				Artikel nr Part No	Benämning	Description	Sats Kit	B P S R	Anmärkning Notes	
1	1	-	-	-		Tändfördelare, kmpl.....	Distributor, cpl.....	8		ALT, AC-DELCO	0020
2	1	-	-	-	3287351-5	Fördelarlock.....	Distributor cap.....	1			0040
3	1	-	-	-	3287353-1	Fördelararm.....	Distributor rotor.....	1			0060
4	1	-	-	-	3287354-9	Dammskydd.....	Dust cover.....	3			0080
5	1	-	-	-	3287355-6	Kontaktsats.....	Breaker point kit.....	1			0100
6	1	-	-	-	3287356-4	Vakuumregulator.....	Vacuum governor.....	3			0120
7	1	-	-	-	3287357-2	Kondensator.....	Capacitor.....	1			0140
8	1	-	-	-		Fördelarhus.....	Distributor housing.....	8			0160
9	1	-	-	-	3287352-3	Spärrfjäder.....	Retaining spring.....	2			0180

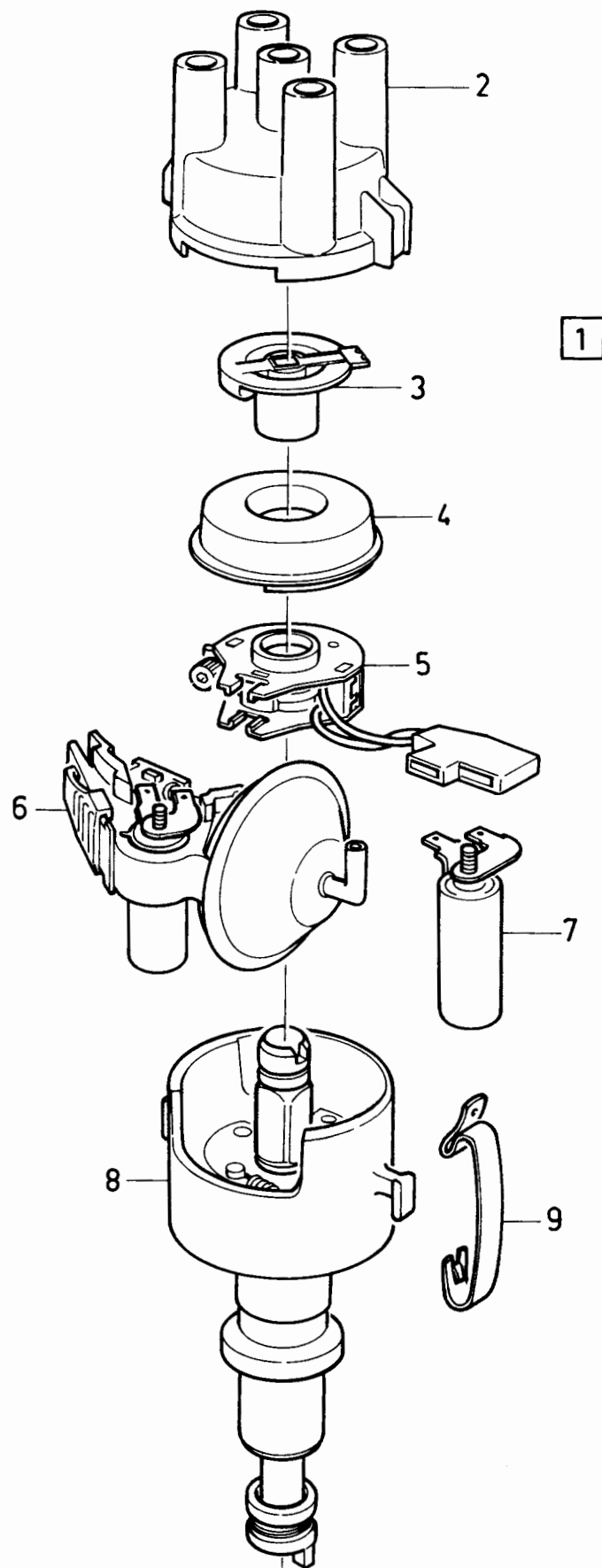

VOLVO PARTS
1030 16960

340 - 360 series
1980 - 1984

Reservdelskatalog
Parts Catalogue

1-H09

VOLVO

Sida Page	Grupp Group	Tändfördelare, B14 CH 810501-				Distributor, B14 CH 810501-				Illustration 17116 1984-12	0165
22	3										
Pos. Fig.	Antal/Quantity				Artikel nr Part No	Benämning	Description	Sats Kit	B P S R	Anmärkning Notes	
1	1	-	-	-	3287597-3	Tändfördelare.....	Distributor	3			0020
2	1	-	-	-	3287598-1	..FördelarlockDistributor, cap	1			0040
3	-	-	-	-		..SkruvScrew	8			0060
4	-	-	-	-		..BrickaWasher	8			0080
5	1	-	-	-	3287599-9	..FördelararmDistributor rotor	1			0100
6	1	-	-	-	3277575-1	..DammskyddDust cover	3			0120
7	1	-	-	-		..FördelarhusDistributor housing	8			0140

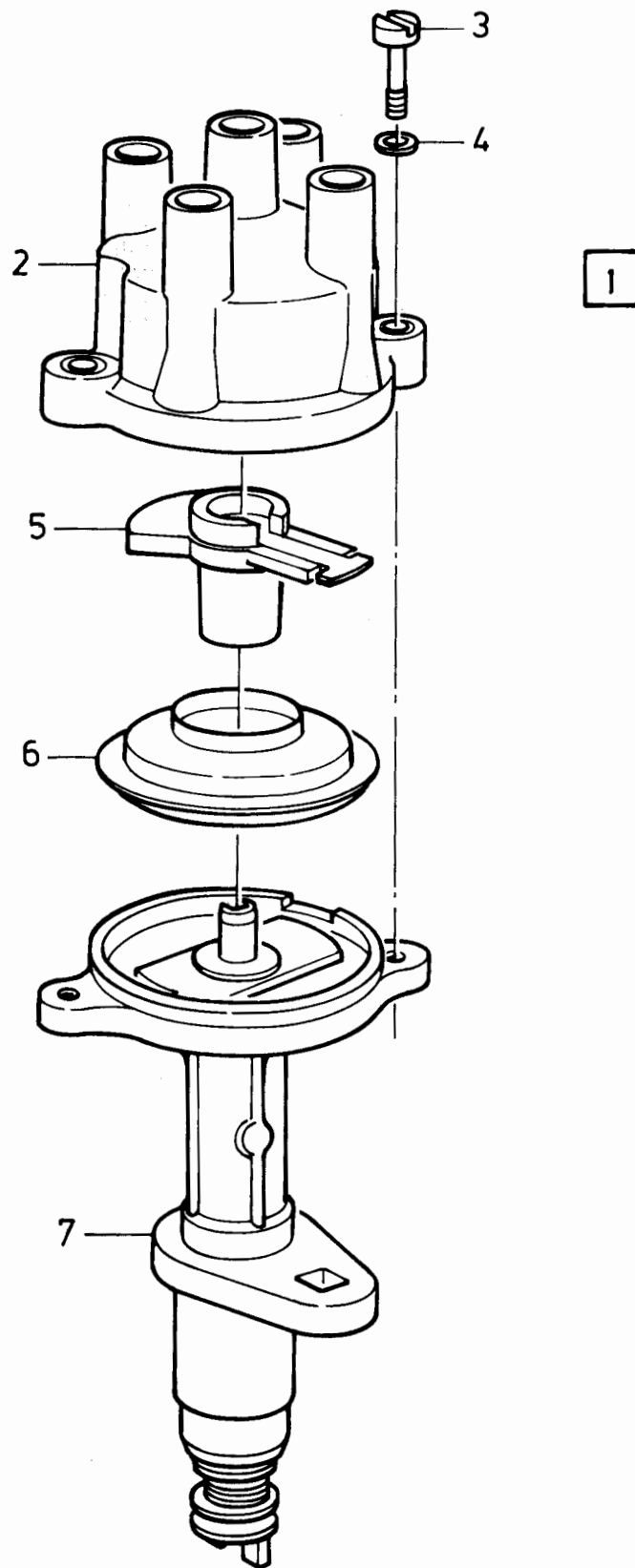

VOLVO PARTS
1030 17116

340 - 360 series
1980 - 1984

Reservdelskatalog
Parts Catalogue

1-H11

VOLVO

Sida Page	Grupp Group	Tändfördelare B19A		Distributor B19A		Illustration		0175			
		1306792, CH -810500		1306792, CH -810500		28555					
24	3					1984-12					
Pos. Fig.	Antal/Quantity				Artikel nr Part No	Benämning	Description	Sats Kit	B P S R	Anmärkning Notes	
1	1	-	-	-	1306792-1	Tändfördelare.....	Distributor		3		0020
2	1	-	-	-	1306169-2	•Kontaktsats	•Breaker point kit	S	1		0040
3	1	-	-	-	1306223-7	•Kondensator	•Capacitor		1		0060
4	1	-	-	-	243903-2	•Fördelararm	•Distributor rotor		1		0080
5	1	-	-	-	243797-8	•Fördelarlock	•Distributor cap		1		0100
6	1	-	-	-	1317853-8	•Vacuumregulator	•Vacuum governor		3		0120
7	1	-	-	-	243807-5	•Kondensspärr	•Cover		2		0140
8	1	-	-	-	1218739-9	•Hållfjäder	•Retaining spring		2		0160
	1	-	-	-	1276273-8	•Hållfjäder	•Retaining spring		2		0180
9	1	-	-	-	273521-5	Reparationssats	Repair kit		3		0210

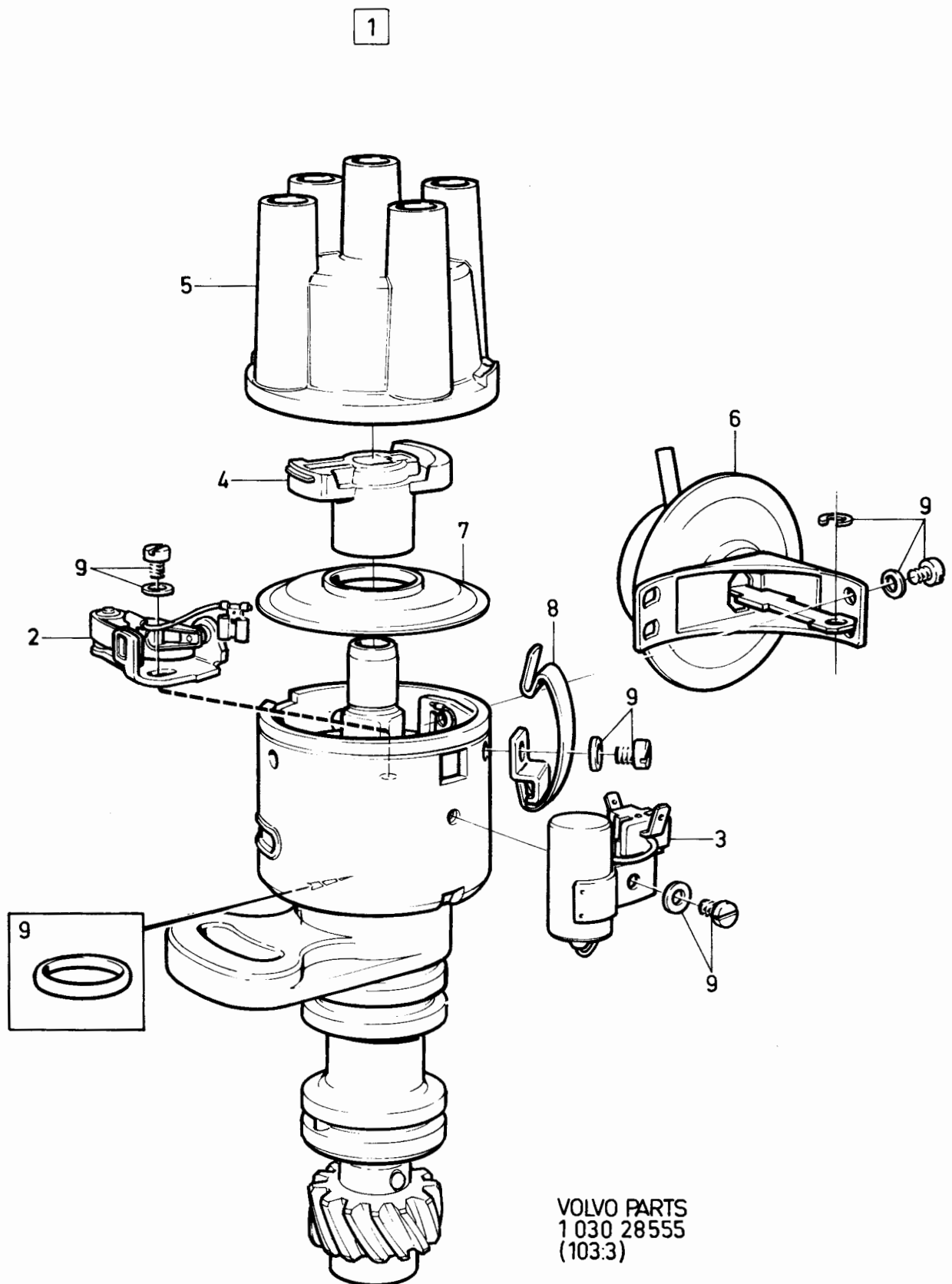

340 - 360 series
1980 - 1984

Reservdelskatalog
Parts Catalogue

1-H13

VOLVO

Sida Page	Grupp Group	Tändfördelare, B19A 1317298, CH 810501-			Distributor, B19A 1317298, CH 810501-			Illustration 17205 1984-12	0177
26	3								
Pos. Fig.	Antal/Quantity				Artikel nr Part No	Benämning	Description	Sats Kit P S R	Anmärkning Notes
1	1	-	-	-	1317298-6	Tändfördelare.....	Distributor	3	
2	1	-	-	-	243797-8	Fördelarlock	Distributor cap	1	
3	1	-	-	-	1336240-5	Fördelararm	Rotor	1	
4	1	-	-	-	243807-5	Kondensspärr	Cover	2	
5	2	-	-	-	241715-2	Skruv	Screw	2	
6	1	-	-	-	1276273-8	Hållfjäder	Retaining spring	2	
7	1	-	-	-	1218739-9	Hållfjäder	Retaining spring	2	
8	-	-	-	-		Fjäderfäste	Spring anchorage	8	

0020
0040
0060
0080
0100
0120
0140
0160

1

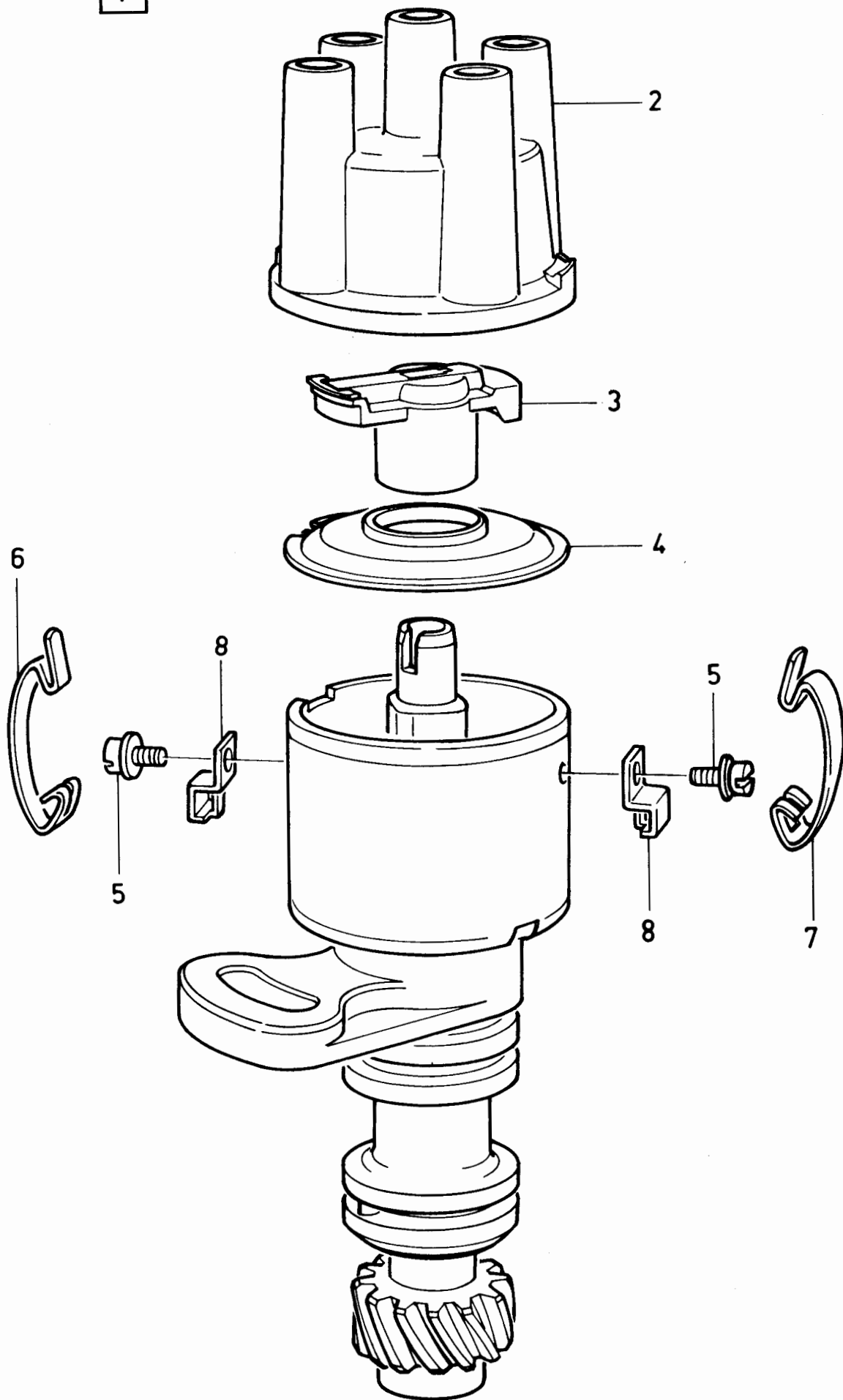

VOLVO PARTS
1030 17205

340 - 360 series
1980 - 1984

Reservdelskatalog
Parts Catalogue

1-H15

VOLVO

Sida Page	Grupp Group	Tändfördelare, B19E 1326626, 1336695				Distributor, B19E 1326626, 1336695				Illustration 17059 1984-12	0180
28	3										
Pos. Fig.	Antal/Quantity				Artikel nr Part No	Benämning	Description	Sats Kit	B P S R	Anmärkning Notes	
1	1	-	-	-	1326626-7	Tändfördelare.....	Distributor	3		CH -810500	0020
	-	1	-	-	1336695-0	Tändfördelare.....	Distributor	3		CH 810501-	0040
2	1	1	-	-	243797-8	Fördelarlock.....	Distributor cap.....	1			0060
3	-	1	-	-	1336240-5	Fördelararm.....	Rotor.....	1			0080
	1	-	-	-	1336241-3	Fördelararm.....	Rotor.....	1			0085
4	1	1	-	-	1336242-1	Kondensspärr.....	Cover.....	2			0100
5	-	-	-	-		Reparationssats.....	Repair kit.....	8			0120
5a	1	-	-	-	1346795-6	Impulsgivare.....	Impuls transmitter.....	1			0140
	-	1	-	-	1346802-0	Impulsgivare.....	Impuls transmitter.....	1			0160
6	2	2	-	-	243933-9	Låsring.....	Circlip.....	S 2			0180
7	1	1	-	-	1346796-4	Impulslindning.....	Impuls winding.....	S 1			0200
8	3	3	-	-	241715-2	Skruv.....	Screw.....	S 2			0220
	1	1	-	-	243938-8	Skruv.....	Screw.....	2			0240
9	1	1	-	-	244209-3	Pinne.....	Pin.....	2			0260
10	1	-	-	-	1346797-2	Kontaktstycke.....	Connector sleeve.....	2			0280
	-	1	-	-	1324582-4	Kontaktstycke.....	Connector sleeve.....	3			0300
11	1	1	-	-	1336434-4	Stift.....	Pin.....	S 2			0320
12	1	1	-	-	243938-8	Skruv.....	Screw.....	S 2			0340
13	1	1	-	-	244206-9	Skruv.....	Screw.....	2			0360
14	2	2	-	-	244205-1	Hållfjäder.....	Retaining spring.....	2			0380
15	-	-	-	-		Fjäderfäste.....	Spring anchorage.....	8			0400
16	1	1	-	-	1266354-8	Vakuumpregulator.....	Vacuum governor.....	3			0420

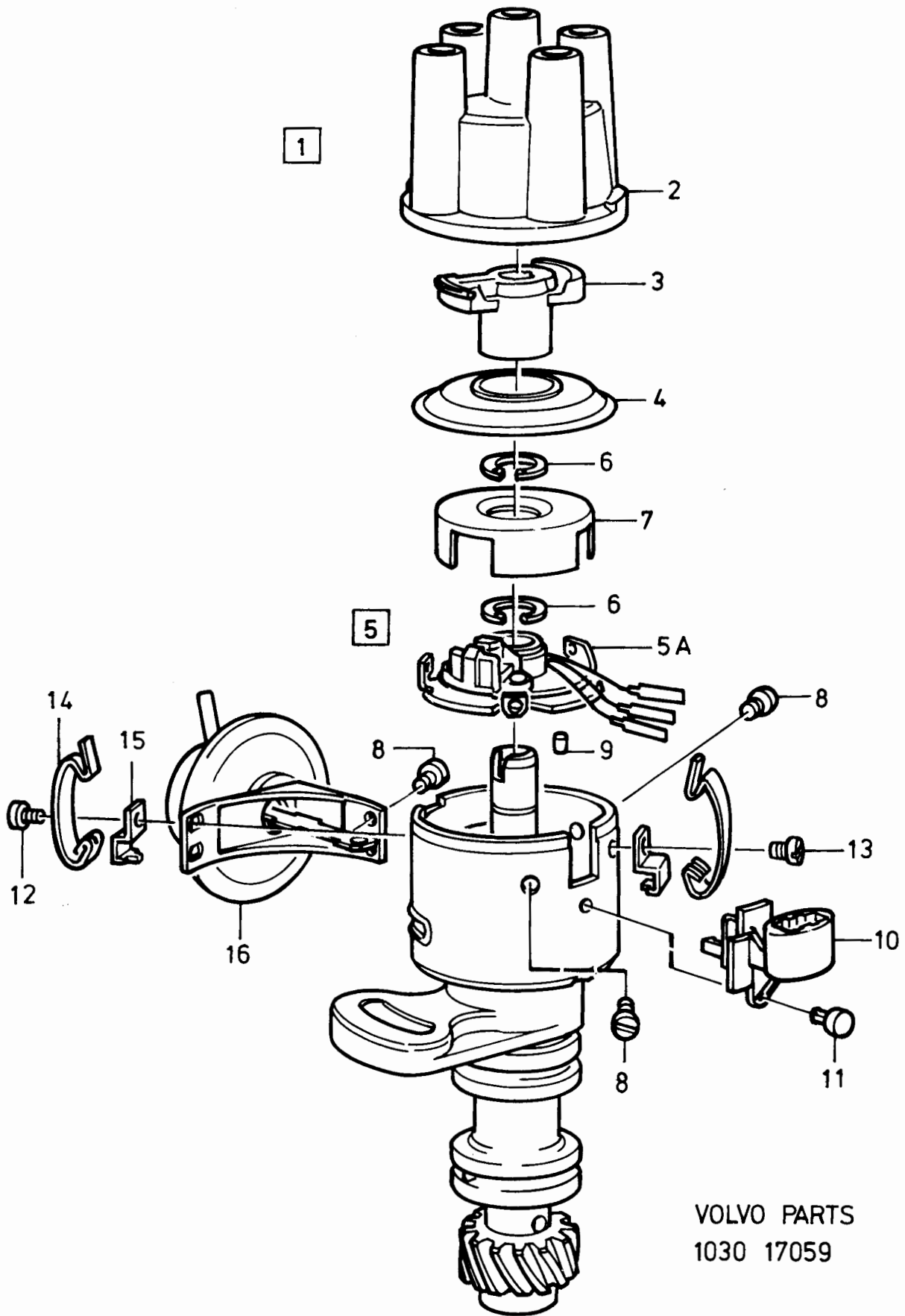

VOLVO PARTS
1030 17059

340 - 360 series
1980 - 1984

Reservdelskatalog
Parts Catalogue

1-H17

VOLVO

Sida Page	Grupp Group	Startmotor 3294012 B14, CH -609999				Starter motor 3294012 B14, CH -609999				Illustration 16018 1984-12	0200
30	3										
Pos. Fig.	Antal/Quantity				Artikel nr Part No	Benämning	Description	Sats Kit	B P S R	Anmärkning Notes	
1	1	-	-	-	3294012-4	Startmotor.....	Starter motor.....	3		ERS AV 3285598-3	0020
	1	-	-	-	5001701-1	Startmotor, bytesutförande	Starter motor, exchange model	9			0030
2	4	-	-	-	3103912-6	.Skruv.....	.Screw.....	3			0035
3	1	-	-	-	3277578-5	.Fältlindning.....	.Field winding.....	4			0040
4	1	-	-	-	3105344-0	.Kollektorlager.....	.Housing, drive end.....	3			0060
5	1	-	-	-	3100223-1	..Bussning.....	..Bushing.....	3			0080
6	1	-	-	-	3103100-8	..Elborstsats.....	..Carbon brush set.....	1			0100
7	1	-	-	-	3103150-3	..Bromsringar.....	..Brake ring.....	2			0120
8	1	-	-	-	3105345-7	.Lock.....	.Cover.....	3			0140
9	1	-	-	-	3277576-9	.Rotor, kmpl.....	.Rotor, cpl.....	3			0160
10	1	-	-	-	3277577-7	..Låsringar.....	..Stop ring.....	3			0180
11	1	-	-	-	3277582-7	.Bendixdrev.....	.Bendix drive.....	3			0200
12	1	-	-	-	3277580-1	.Drivlager, kmpl.....	.Drive bearing, cpl.....	3			0220
13	1	-	-	-	3277581-9	..Bussning.....	..Bushing.....	3			0240
14	1	-	-	-	3103914-2	..Skyddskåpa.....	..Dust cap.....	3			0260
15	1	-	-	-	3277579-3	.Anslutningsdetaljer.....	.Connection set.....	3			0280
16	1	-	-	-	3105346-5	..Monteringssats.....	..Mounting set.....	3			0300
17	1	-	-	-	3277584-3	.Manövermagnet.....	.Solenoid switch.....	3			0320
18	1	-	-	-	3105336-6	..Monteringssats.....	..Mounting set.....	3			0340
19	1	-	-	-	3277929-0	.Packningssats.....	.Gasket kit.....	3		(3105338)	0360
20	1	-	-	-	3277583-5	.Kopplingsarm.....	.Engaging fork.....	3			0380
21	1	-	-	-	3102263-5	..Monteringssats.....	..Mounting set.....	3			0400
22	1	-	-	-	3102953-1	.Axel.....	.Spindle.....	3			0420
											0440

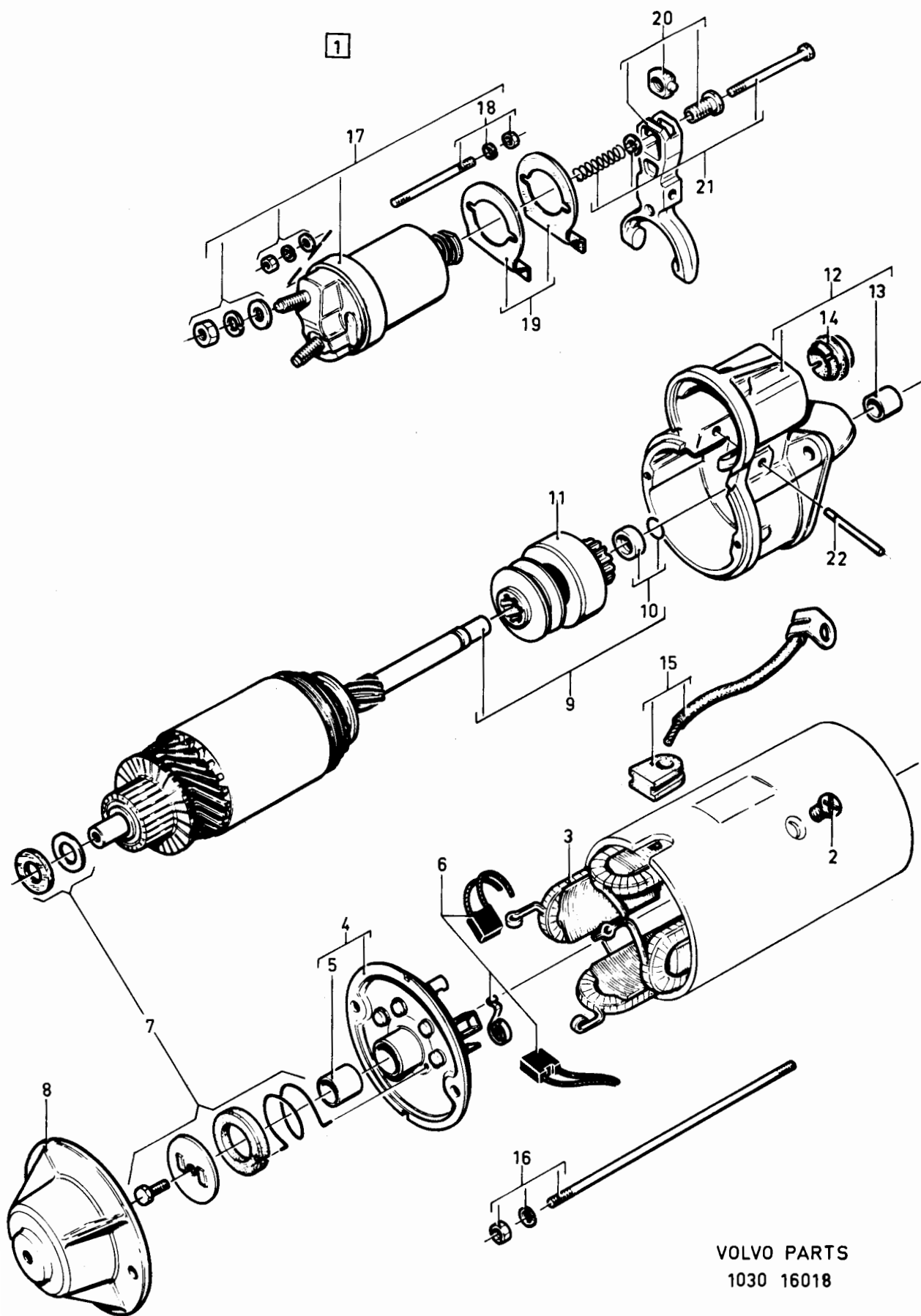

VOLVO PARTS
1030 16018

340 - 360 series
1980 - 1984

Reservdelskatalog
Parts Catalogue

1-H19

VOLVO

Sida Page	Grupp Group	Startmotor 3285598 B14, CH 610000-		Starter motor 3285598 B14, CH 610000-		Illustration 16932 1984-12	0210				
32	3										
Pos. Fig.	Antal/Quantity				Artikel nr Part No	Benämning	Description	Sats Kit	B P S R	Anmärkning Notes	
1	1	-	-	-	3285598-3	Startmotor	Starter motor	3			0020
2	1	-	-	-	3287325-9	..ManövermagnetSolenoid switch	3			0040
3	1	-	-	-	3287318-4	..KopplingsarmEngaging fork	3			0060
4	1	-	-	-	3287332-5	..MutterNut	3			0080
5	1	-	-	-	3287316-8	..DrivlagerhusDrive end housing	3			0100
6	1	-	-	-	3287317-6	..BussningBushing	3			0120
7	1	-	-	-	3287315-0	..LåsringarStop ring	3			0140
8	1	-	-	-		..KonsolBracket	8			0160
9	1	-	-	-	3287319-2	..AxelSpindle	3			0180
10	1	-	-	-	3287314-3	..BendixdrevBendix drive	3			0200
11	1	-	-	-	3287331-7	..PlattaPlate	3			0220
12	1	-	-	-	3287330-9	..GummipackningRubber gasket	3			0240
13	1	-	-	-	3287312-7	..RotorRotor	3			0260
14	1	-	-	-	3287313-5	..BromsringssatsBrake ring kit	3			0280
15	1	-	-	-	3287321-8	..FältlindningField winding	4			0300
16	1	-	-	-	3287320-0	..SkruvScrew	3			0320
17	2	-	-	-	3287329-1	..PinnskruvStud	3			0340
18	1	-	-	-	3287328-3	..MonteringssatsMounting set	2			0360
18a	1	-	-	-		..SkruvsatsScrew kit	8			0380
19	1	-	-	-	3287326-7	..FjädersatsSpring kit	3			0400
20	1	-	-	-	3287323-4	..ElborstsatsCarbon brush set	1			0420
21	1	-	-	-	3287322-6	..GenomföringGrommet	3			0440
22	1	-	-	-	3287324-2	..LockCover	3			0460
22a	1	-	-	-	3287317-6	..BussningBushing	3			0480
23	2	-	-	-	940090-4	..BrickaWasher	2			0500
24	2	-	-	-		..MutterNut	8			0520
25	1	-	-	-	3287333-3	..PackningGasket	3			0540
26	1	-	-	-	3287327-5	..LockCover	3			
27	2	-	-	-	965483-1	..MutterNut	2			

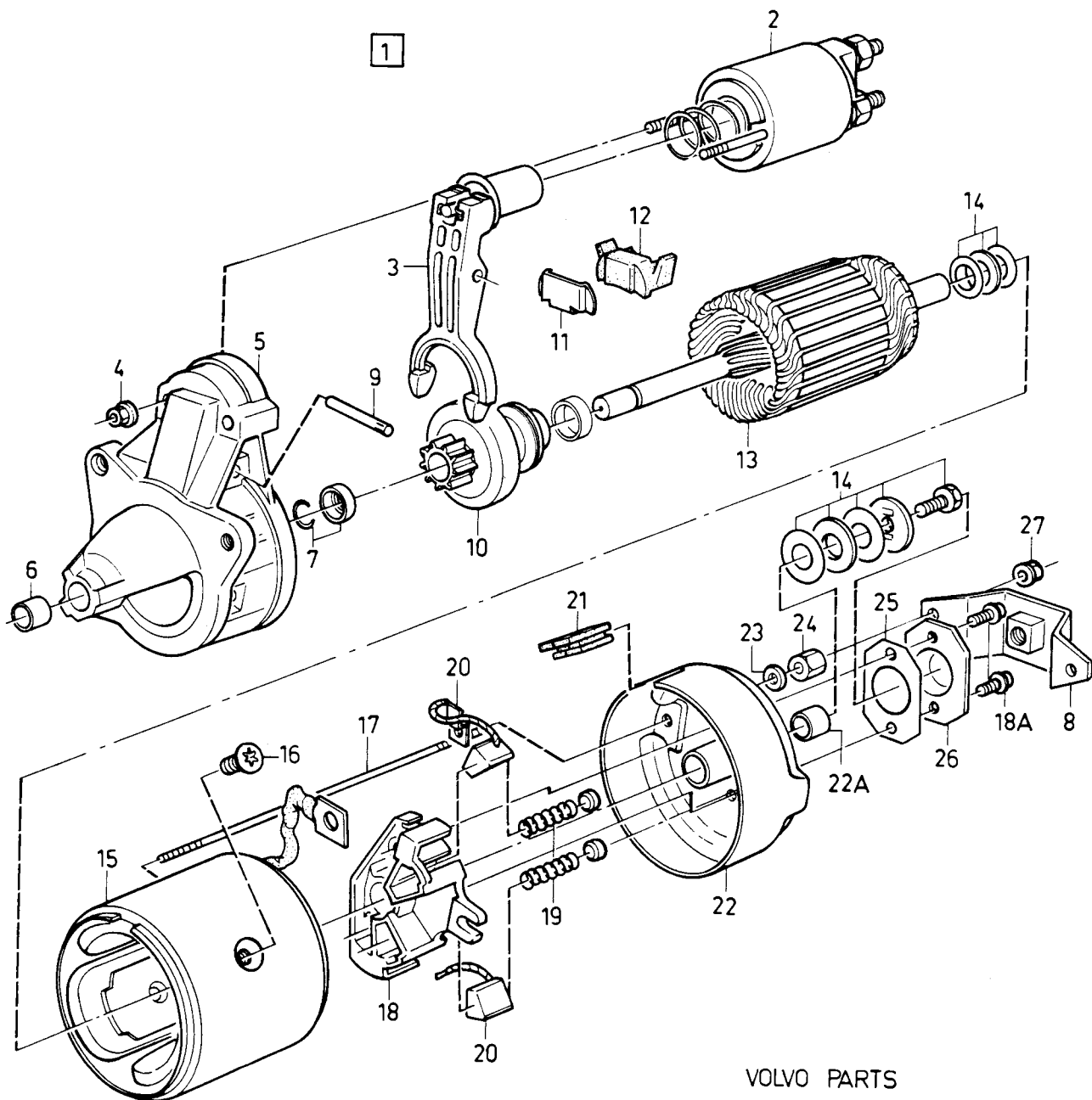

VOLVO PARTS
1030 16932

340 - 360 series
1980 - 1984

Reservdelskatalog
Parts Catalogue

1-H21

VOLVO

Sida Page	Grupp Group	Startmotor 1306503 B19				Starter motor 1306503 B19				Illustration 23986 1984-12	0225
34	3										
Pos. Fig.	Antal/Quantity				Artikel nr Part No	Benämning	Description	Sats Kit	B P S R	Anmärkning Notes	
	1306 503										
1	1	-	-	-	1306503-2	Startmotor.....	Starter motor.....			ERS AV 463856-5	0020
2	1	-	-	-	1306606-3	..Fältlindning.....	..Field winding.....	4			0060
3	4	-	-	-	1276453-6	..Skruv.....	..Screw.....	3			0100
4	2	-	-	-	1276454-4	..Elborstar, +.....	..Brush +.....	1			0120
5	1	-	-	-	1306607-1	..Drivlager.....	..Gear case assambly.....	3			0140
6	1	-	-	-	1276462-7	..Lagerbussning.....	..Gear case metal.....	3			0180
7	1	-	-	-	1276464-3	..Kopplingsarm, sats.....	..Shift lever kit.....	3			0200
8	1	-	-	-		..Arm.....	..Shift lever.....	S 8			0220
9	1	-	-	-		..Fjäder.....	..Torision spring.....	S 8			0240
10	1	-	-	-	1276460-1	..Startmotordrev.....	..Pinion assambly.....	3			0260
11	1	-	-	-	1276451-0	..Drevstopp, sats.....	..Pinion stopper set.....	S 3			0280
12	1	-	-	-		..Anslagsring.....	..Pinion stopper.....	S 8			0300
13	1	-	-	-		..Låsring.....	..Pinion stopper clip.....	S 8			0320
14	1	-	-	-	1276469-2	..Mittlagerring.....	..Center bracket..... assambly	3			0340
15	1	-	-	-	1276470-0	..Lagerbussning.....	..Center bearing.....	3			0360
16	1	-	-	-	1276449-4	..Rotor.....	..Rotor.....	3			0400
17	1	-	-	-	1306608-9	..Manövermagnet.....	..Magnetic switch..... assambly	3			0420
18	1	-	-	-	1276463-5	..Packningssats.....	..Dust cover kit.....	3			0440
19	1	-	-	-		..Packning.....	..Dust cover.....	S 8		TJ 0,8	0500
20	1	-	-	-		..Packning.....	..Dust cover.....	S 8		TJ 0,5	0520
21	1	-	-	-		..Packning.....	..Dust cover.....	S 8			0540
22	1	-	-	-		..Skyddskåpa.....	..Casing.....	S 8			0560
23	2	-	-	-	1276467-6	..Skruv.....	..Screw.....	S 3			0580
24	2	-	-	-		..Fjäderbricka.....	..Spring washer.....	8			0600
25	1	-	-	-	1276457-7	..Borsthållarplatta.....	..Brush holder assambly.....	3			0620
26	2	-	-	-	1276458-5	..Elborste -.....	..Brush -.....	1			0640
27	4	-	-	-	1276459-3	..Borstfjäder.....	..Brush spring.....	2			0660
28	1	-	-	-	1276455-1	..Kommutatorlagring.....	..Rear cover assambly.....	3			0680
29	1	-	-	-	1276456-9	..Lagerbussning.....	..Rear cover metal.....	3			0700
30	1	-	-	-	1276450-2	..Justerbricka, sats.....	..Thrust washer, kit.....	3			0720
31	1	-	-	-		..Bricka.....	..Thrust washer.....	S 8		TJ 2,0	0740
32	1	-	-	-		..Bricka.....	..Thrust washer.....	S 8		TJ 0,3	0760
33	1	-	-	-		..Fixerbricka.....	..E-ring.....	S 8			0780
34	2	-	-	-	1276466-8	..Skruv.....	..Screw.....	3			0800
35	2	-	-	-		..Fjäderbricka.....	..Spring washer.....	8			0820
36	1	-	-	-	1276468-4	..Skrusats.....	..Screw set,..... borsthållarplatta	3			0840
37	2	-	-	-		..Skruv.....	..Screw.....	S		M4X0,7X12	0860
											0880
											0900

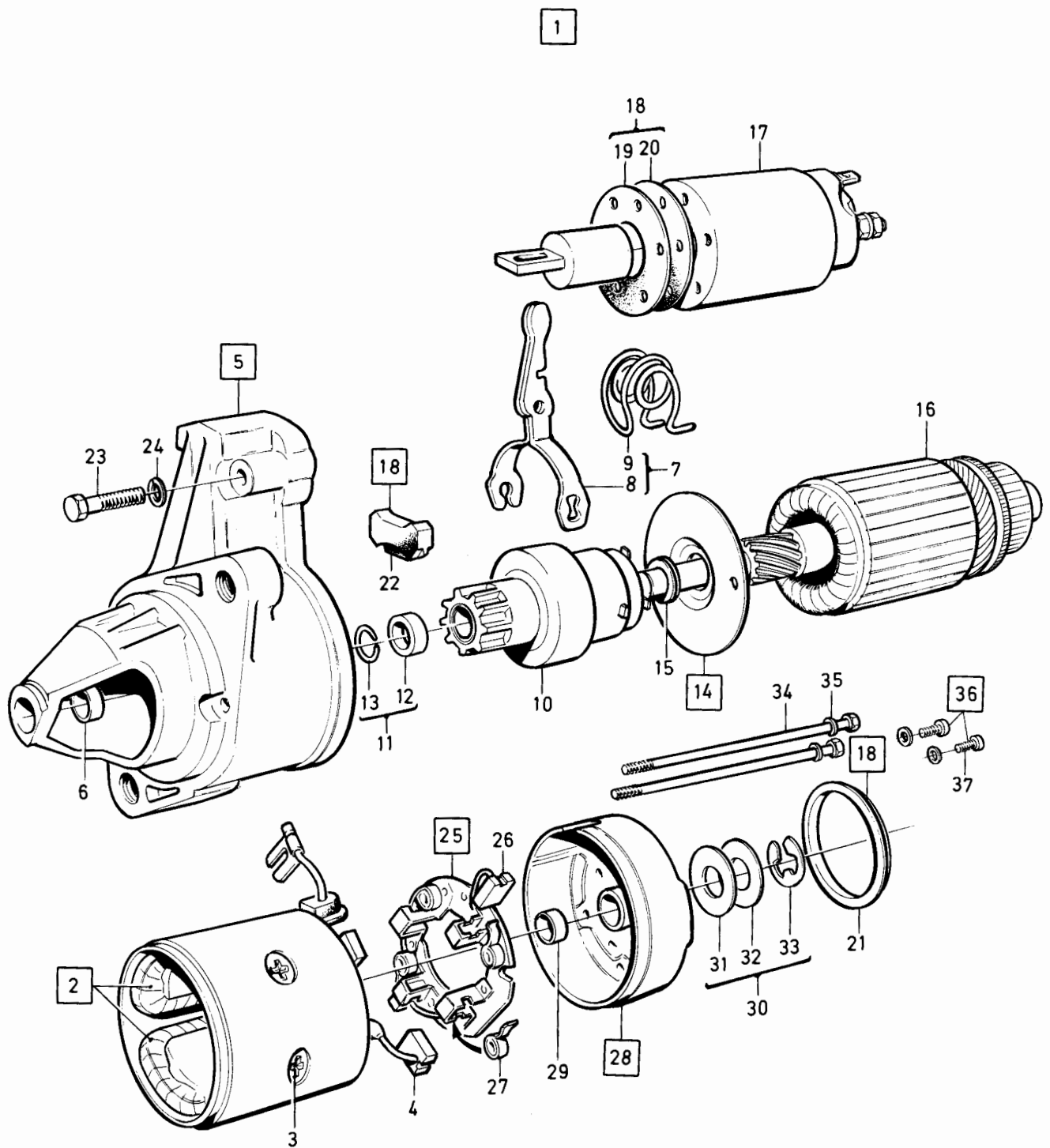

VOLVO PARTS
1 030 23986
(103:2)

340 - 360 series
1980 - 1984

Reservdelskatalog
Parts Catalogue 1-H23

VOLVO

Sida
Page

Grupp
Group

Startmotor, 463856
B19

Starter motor, 463856
B19

Illustration
20818
1984-12

0235

36

3

Pos. Fig.	Antal/Quantity				Artikel nr Part No	Benämning	Description	Sats Kit	B P S R	Anmärkning Notes	
	463 856										
1	1	-	-	-	463856-5	Startmotor.....	Starter motor.....	3		(1306503)	0020
2	4	-	-	-	243905-7	.Skruv.....	.Screw.....	3			0040
3	1	-	-	-	243906-5	.Fältlindning.....	.Field winding.....	4			0060
4	1	-	-	-	243907-3	.Drivlager.....	.Drive and bearing.....	3			0080
5	1	-	-	-	3101977-1	..Bussning.....	..Bushing.....	3			0100
6	1	-	-	-	833727-1	.Kopplingsarm.....	.Engaging lever.....	3			0120
7	1	-	-	-	241674-1	.Skruv.....	.Screw.....	3			0140
8	1	-	-	-	955919-6	.Fjäderbricka.....	.Spring washer.....	2			0160
9	1	-	-	-	955781-0	.Mutter.....	.Nut.....	2			0180
10	1	-	-	-	243908-1	.Rotor.....	.Rotor.....	3			0200
11	1	-	-	-	1266673-1	.Startmotordrev.....	.Drive with pinion.....	3			022L
12	2	-	-	-	240620-5	..Bussning.....	..Bushing.....	3			0240
13	1	-	-	-	238819-7	.Anslagsring.....	.Stop ring.....	3			0260
14	1	-	-	-	240601-5	.Kommulatorlager.....	.Commutator and bearing.....	3			0280
15	1	-	-	-	240602-3	..Bussning.....	..Bushing.....	3			0300
16	1	-	-	-	240603-1	.Hållare.....	.Holder.....	3			0320
17	1	-	-	-	834518-3	.Elborstsats.....	.Carbon brush kit.....	1			034/
18	4	-	-	-	243911-5	.Borstfjäder.....	.Brush spring.....	3			0360
19	-	-	-	-		.Kåpa.....	.Casing.....	8		(240606)	0380
20	2	-	-	-	956059-0	.Skruv.....	.Screw.....	2			0400
21	2	-	-	-	239340-3	.Fjäderbricka.....	.Spring washer.....	3			0420
22	2	-	-	-	243912-3	.Skruv.....	.Screw.....	3			0440
23	2	-	-	-	86287-0	.Bricka.....	.Washer.....	4			0460
24	1	-	-	-	243913-1	.Manövermagnet.....	.Solenoid switch.....	3			0480
25	2	-	-	-	243914-9	.Skruv.....	.Screw.....	3			0500
26	1	-	-	-	955921-2	.Fjäderbricka.....	.Spring washer.....	2			0520
27	1	-	-	-	955782-8	.Mutter.....	.Nut.....	2			0540
28	1	-	-	-	241300-3	Rep. sats.....	Repair kit.....	3			0560
											0580

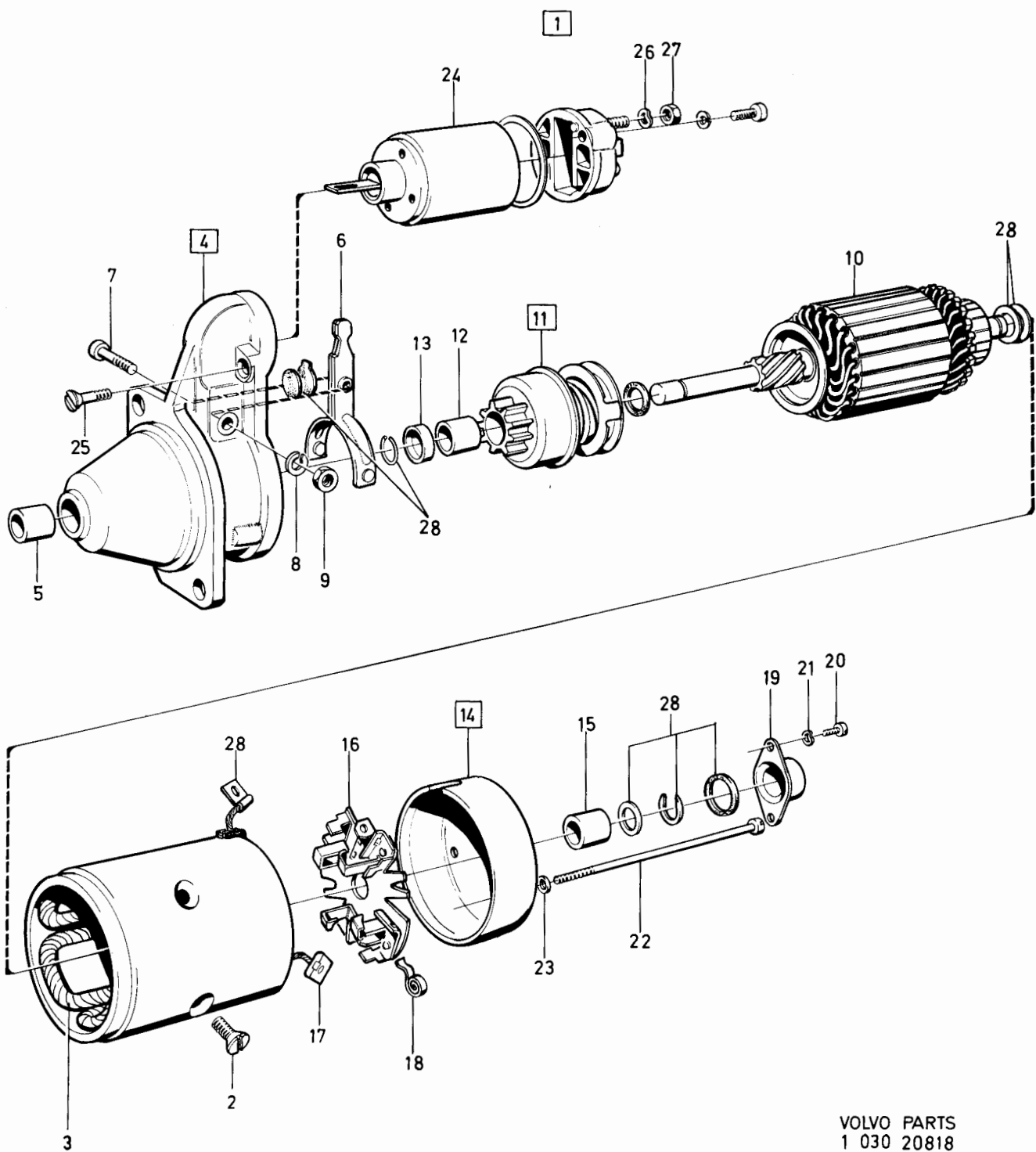

VOLVO PARTS
1 030 20818
(103:2)

340 - 360 series
1980 - 1984

Reservdelskatalog
Parts Catalogue

1-I01

VOLVO

Sida Page	Grupp Group	Generator	Alternator	Illustration	0250						
		3294011, 3283184	3294011, 3283184	16495							
38	3	B14	B14	1984-12							
Pos. Fig.	Antal/Quantity				Artikel nr Part No	Benämning	Description	Sats Kit	B P S R	Anmärkning Notes	
1	1	-	-	-	3294011-6	Generator.....	Alternator.....	3		CH -609999	0020
	-	1	-	-	3283184-4	Generator.....	Alternator.....	3		CH 610000-	0040
2	1	-	-	-	3277548-8	.Rotor.....	.Rotor.....	3			0060
	-	1	-	-	3287206-1	.Rotor.....	.Rotor.....	3			0080
3	1	-	-	-	3277567-8	..Kullager.....	..Bearing.....	2			0100
	-	1	-	-	3287214-5	..Kullager.....	..Bearing.....	2			0120
4	1	-	-	-	3277550-4	.Remskiva.....	.Pulley.....	2			0140
	-	1	-	-	3287212-9	.Remskiva.....	.Pulley.....	2			0160
5	1	-	-	-	3277551-2	.Reparationssats.....	.Repair kit.....	2			0180
6	1	-	-	-	3277552-0	.Fläkt.....	.Ventilator.....	2			0200
	-	1	-	-	3287213-7	.Fläkt.....	.Ventilator.....	2			0220
7	1	-	-	-	3277553-8	.Hållare.....	.Retainer.....	2			0240
8	1	-	-	-	3277554-6	.Nav.....	.Hub.....	3			0260
	-	1	-	-	3287208-7	.Reparationssats.....	.Repair kit.....	2			0280
9	1	-	-	-	3277555-3	.Bricka.....	.Ring.....	2			0300
10	1	-	-	-	3277556-1	.Bricka.....	.Ring.....	2			0320
11	1	1	-	-	3277557-9	.Lagerhus.....	.Bearing shield.....	3			0340
12	1	1	-	-	3277558-7	..Kullager.....	..Ball bearing.....	2			0360
13	1	1	-	-	3277559-5	..Låsring.....	..Lock ring.....	2			0380
14	1	-	-	-	3277560-3	.Reparationssats.....	.Repair kit.....	2			0400
	-	1	-	-	3287210-3	.Reparationssats.....	.Repair kit.....	2			0410
15	1	-	-	-	3277561-1	.Lagerhus.....	.Bearing shield.....	3			0420
	-	1	-	-	3287211-1	.Lagerhus.....	.Bearing shield.....	3			0440
16	1	-	-	-	3277562-9	.Dioder, kmpl.....	.Diodes, kmpl.....	2			0460
	-	1	-	-	3287217-8	.Dioder, kmpl.....	.Diodes, kmpl.....	2			0480
17	1	-	-	-	3277563-7	.Reparationssats, dioder.....	.Repair kit, diodes.....	2			0500
											0520
18	1	-	-	-	3277549-6	.Stator.....	.Stator.....	3			0540
	-	1	-	-	3287207-9	.Stator.....	.Stator.....	3			0560
19	1	-	-	-	3277565-2	.Reparationssats.....	.Repair kit.....	2			0580
	-	1	-	-	3287209-5	.Reparationssats.....	.Repair kit.....	2			0600
20	1	-	-	-	3277566-0	.Bussning.....	.Bushing.....	2			0620
	-	1	-	-	3287215-2	.Bussning.....	.Bushing.....	2			0640
21	1	-	-	-	3277568-6	.Kåpa.....	.Cap.....	4			0660
	-	1	-	-	3287218-6	.Kåpa.....	.Cap.....	4			0680
22	1	1	-	-	3287656-7	.Regulator.....	.Regulator.....	2	(3277569)		0700
23	1	1	-	-	3277564-5	..Kolhållare.....	..Brush holder.....	2			0720
24	1	-	-	-	3277590-0	.Konsol.....	.Bracket.....	4			0740
	-	1	-	-	3287216-0	.Konsol.....	.Bracket.....	4			0760

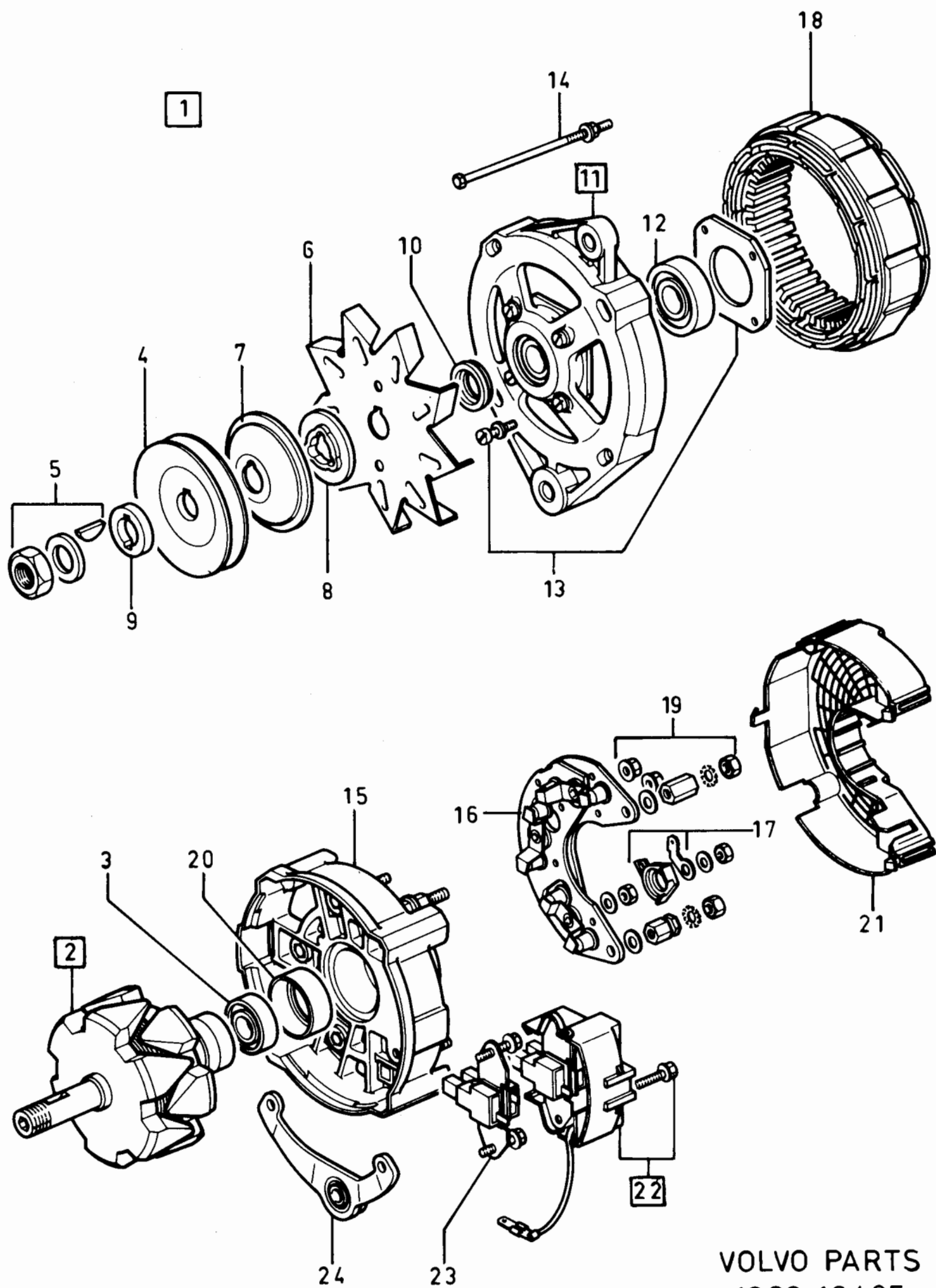

VOLVO PARTS
1030 164 95

340 - 360 series
1980 - 1984

Reservdelskatalog
Parts Catalogue

1-103

VOLVO

Sida Page	Grupp Group	Generator med upphängning B19			Alternator with mounting B19			Illustration 16721 1984-12	0265	
40	3									
Pos. Fig.	Antal/Quantity				Artikel nr Part No	Benämning	Description	Sats Kit P S R	Anmärkning Notes	
1	1	-	-	-	1323487-7	Generator, 55A	Alternator, 55A	3	BOSCH, CH -609999 ERS AV 1323487-7	0020
	-	-	-	-		.Det se sida 42, 1-105Comps page 42, 1-105			0025
	1	-	-	-		Generator, 55A	Alternator, 55A		SEV, ERS AV 1235908-9	0040
	1	-	-	-	5001615-3	Det se sida 44, 1-107 Generator,	Comps page 44, 1-107 Alternator,	9	ERS AV 1235908-9	0060
	1	-	-	-	1323487-7	bytesutförande Generator,	exchange unit Alternator, with	3	BOSCH, CH 610000-	0080
	1	-	-	-		med laddningsregulator Det se sida 46, 1-109	charging relay Comps page 46, 1-109			0100
2	1	-	-	-	243457-9	Fläkt till 1235908	Fan to 1235908,	2		0120
					1323487	1323487	1323487			0140
3	1	-	-	-	243958-6	Remskiva till 1235908	Pulley to 1235908,	2		0150
					1323487	1323487	1323487			0160
4	1	-	-	-	1276128-4	.SpännjärnTensioner arm	3		0180
5	1	-	-	-	463909-2	.GummibussningRubber bushing	5		0200
6	1	-	-	-	955298-5	Skruv	Screw	2		0210
7	1	-	-	-	948439-5	Skruv	Screw	2		0220
8	1	-	-	-	191172-6	Bricka	Washer	2		0240
9	1	-	-	-	955782-8	Mutter	Nut	2		0260
10	1	-	-	-		Konsol, kmp1	Bracket, cpl	8		0280
11	1	-	-	-	463797-1	.KonsolBracket	4		0300
12	2	-	-	-	463909-2	.GummibussningRubber bushing	5		0320
13	3	-	-	-	955297-7	Skruv	Screw	2		0340
14	3	-	-	-	941907-8	Fjädrande bricka	Resilient washer	2		0360
15	1	-	-	-	955311-6	Skruv	Screw	2		0380
16	1	-	-	-	945879-5	Låsmutter	Lock nut	2	(963109)	0400
17	1	-	-	-	955781-0	Mutter, b +	Nut, b +	2		0420
	1	-	-	-	955780-2	Mutter, D	Nut, D	2		0440
18	1	-	-	-	960139-4	Bricka, b +	Washer, b +	2		0460
	1	-	-	-	941905-2	Fjädrande bricka, D	Resilient washer, D	2		0480
19	1	-	-	-	1234326-5	Skyddskåpa, b +	Protector cover, b +	2		0500
20	1	-	-	-	1308030-4	Laddningsregulator	Charging relay	2	CH -609999	0520
21	2	-	-	-	955127-6	Skruv	Screw	2		0540
22	2	-	-	-	3269555-3	Mutter	Nut	3		0560
										0600
										0620

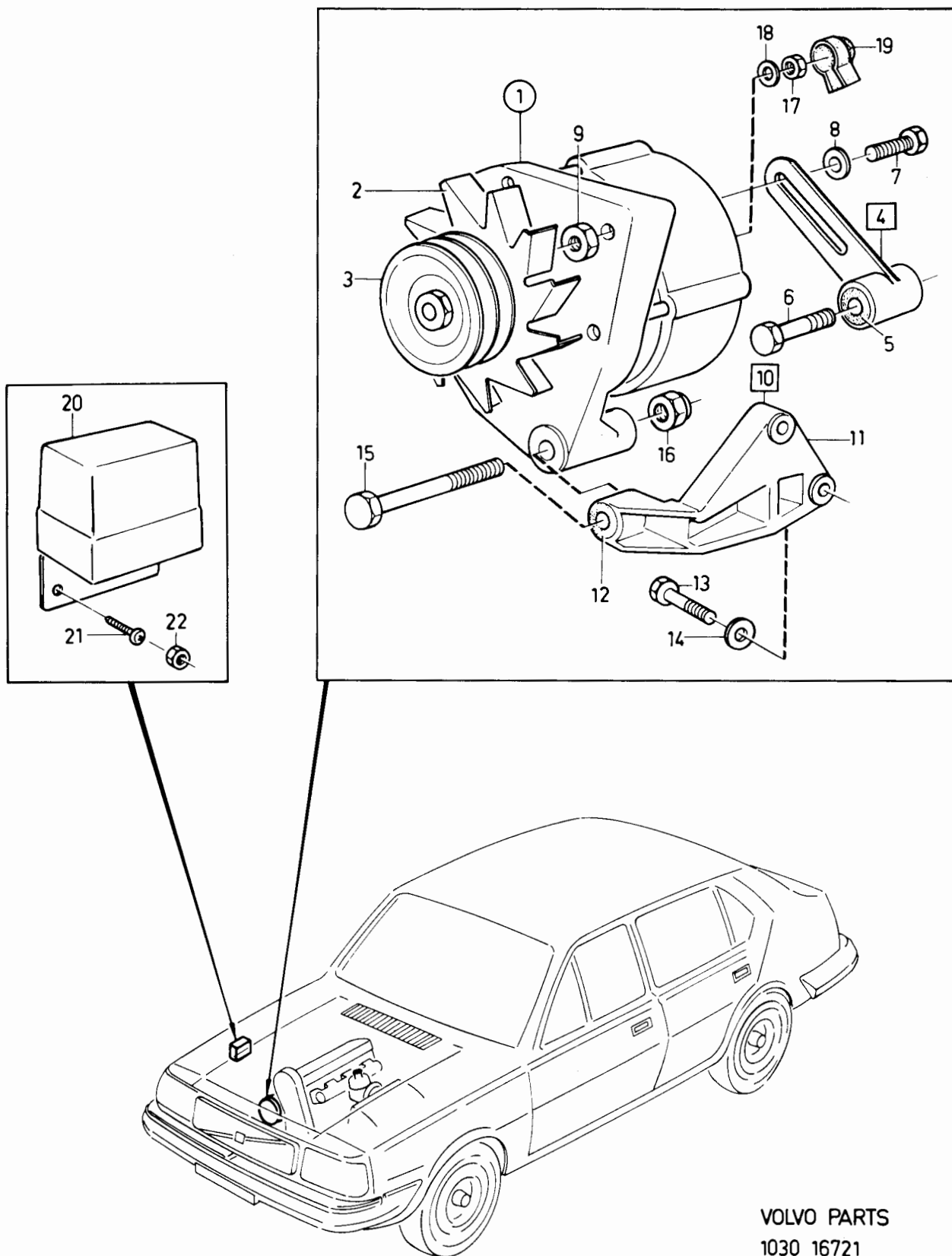

VOLVO PARTS
1030 16721

340 - 360 series
1980 - 1984Reservdelskatalog
Parts Catalogue

1-105

VOLVO

Sida Page	Grupp Group	Växelströmsgenerator				Alternator				Illustration	0275
		1235908				1235908				23011	
42	3	B19				B19				1984-12	
Pos. Fig.	Antal/Quantity				Artikel nr Part No	Benämning	Description	Sats Kit	B P S R	Anmärkning Notes	
	1235 908										
1	1	-	-	-	1235908-9	Växelströmsgenerator.....	Alternator.....	3		BOSCH ERS AV 1323487-7	0020
2	1	-	-	-	243939-6	.Stator.....	.Stator.....	3			0030
3	1	-	-	-	243941-2	.Drivlager.....	.Drive bearing.....	2			0040
4	1	-	-	-	243943-8	.Rotor.....	.Rotor.....	3			0060
5	1	-	-	-	241681-6	..Släpring.....	..Slip ring.....	2			0080
6	1	-	-	-	1323328-3	.Kullager, drivsida.....	.Bearing, drive side.....	2	(1308652)		0100
7	1	-	-	-	1323329-1	.Kullager, släpr.sida.....	.Bearing, trailing side.....	2	(1308653)		0120
8	1	-	-	-	243827-3	.Hållare.....	.Retainer.....	4			0140
9	1	-	-	-	1259576-5	.Släpringslager.....	.Trailing bearing.....	3			0160
10	1	-	-	-	1235887-5	.Borstställare.....	.Brush holder.....	2			0180
11	1	-	-	-	243947-9	..Elborstsats.....	..Carbon brush kit.....	2			0200
12	2	-	-	-	243948-7	..Fjäder.....	..Spring.....	2			0240
13	2	-	-	-	1323069-3	.Skruv.....	.Screw.....	2	(243098)		0260
14	2	-	-	-	955917-0	.Fjäderbricka.....	.Spring washer.....	2			0280
15	2	-	-	-	955891-7	.Bricka.....	.Washer.....	2			0300
16	1	-	-	-	1235288-6	.Likriktarenhet.....	.Rectifier unit.....	2			0320
17	2	-	-	-	243951-1	.Skruv med fjädrande bricka.....	.Screw with spring washer.....	2			03
	2	-	-	-	243952-9	.Skruv med fjädrande bricka.....	.Screw with spring washer.....	2			0360
	1	-	-	-	243951-1	.Skruv med fjädrande bricka.....	.Screw with spring washer.....	2			0380
18	1	-	-	-	243953-7	.Bygel.....	.Anchorage brace.....	2			0400
19	2	-	-	-	955780-2	.Mutter.....	.Nut.....	2			0420
20	2	-	-	-	941905-2	.Fjädrande bricka.....	.Resilient washer.....	2			0440
21	3	-	-	-	243954-5	.Skruv.....	.Screw.....	2			0460
	1	-	-	-	243956-0	.Skruv.....	.Screw.....	2			0480
22	4	-	-	-	955918-8	.Fjäderbricka.....	.Spring washer.....	2			0500
23	4	-	-	-	940090-4	.Bricka.....	.Washer.....	2			0520
24	1	-	-	-	1219852-9	.Kondensator.....	.Condenser.....	1			0540
25	1	-	-	-	941905-2	.Bricka.....	.Washer.....	2			0560
26	1	-	-	-	955243-1	.Skruv.....	.Screw.....	2			0580
27	1	-	-	-	273503-3	.Rep.sats.....	.Repair kit.....	2			0600
28	1	-	-	-	273540-5	.Rep.sats.....	.Repair kit.....	2			0620

1

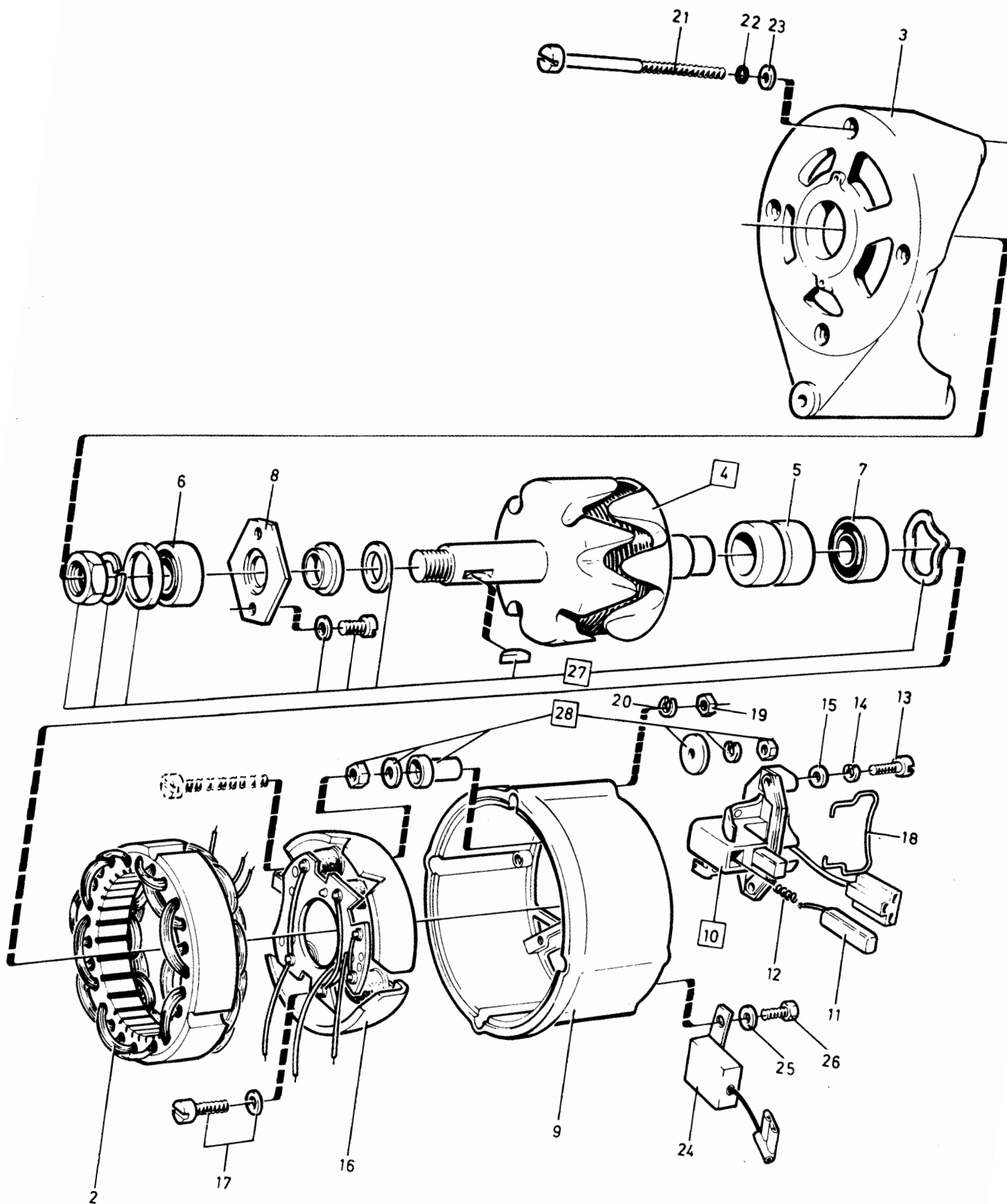

VOLVO PARTS
1 030 23011
(103:4)

340 - 360 series
1980 - 1984

Reservdelskatalog
Parts Catalogue

1-107

VOLVO

Sida Page	Grupp Group	Växelströmsgenerator			Alternator			Illustration		0280	
		1235292			1235292			24936			
44	3	B19			B19			1984-12			
Pos. Fig.	Antal/Quantity				Artikel nr Part No	Benämning	Description	Sats Kit	B P S R	Anmärkning Notes	
1	1	-	-	-	1235292-8	Växelströmsgenerator.....	Alternator.....			S.E.V. ERS AV 1235908-9 (1235929)	0020 0040 0060 0080 0100 0120 0140 0160 0180 0200 0220 02 0260 0280 0300 0320 0340
2	1	-	-	-	1308808-3	.Diodbrygga.....	.Diode bridge.....	2			
3	1	-	-	-	1235931-1	.Borsthållare.....	.Brush holder.....	2			
4	1	-	-	-	1235928-7	.Plastskydd.....	.Plastic protector.....	2			
5	1	-	-	-	1235935-2	.Stator.....	.Stator.....	3			
6	1	-	-	-	1235934-5	.Rotor.....	.Rotor.....	3			
7	1	-	-	-	181797-2	.Kullager, bakre.....	.Ball bearing, rear.....	2			
8	1	-	-	-	1235937-8	.Fläkt.....	.Fan.....	2			
9	1	-	-	-	1235938-6	.Remskiva.....	.Pulley.....	2			
10	1	-	-	-	1235939-4	.Monteringssats remskiva	.Mounting kit pulley	2			
11	1	-	-	-	1235930-3	.Rep. sats.....	.Repair kit.....	2			
12	1	-	-	-	1235932-9	.Gavel, bakre.....	.Slip ring end rear.....	2			
13	1	-	-	-	1235933-7	.Plastskydd.....	.Plastic protector.....	2			
14	1	-	-	-	1235936-0	.Gavel, främre med lager	.Drive end frame with ball bearing	2			

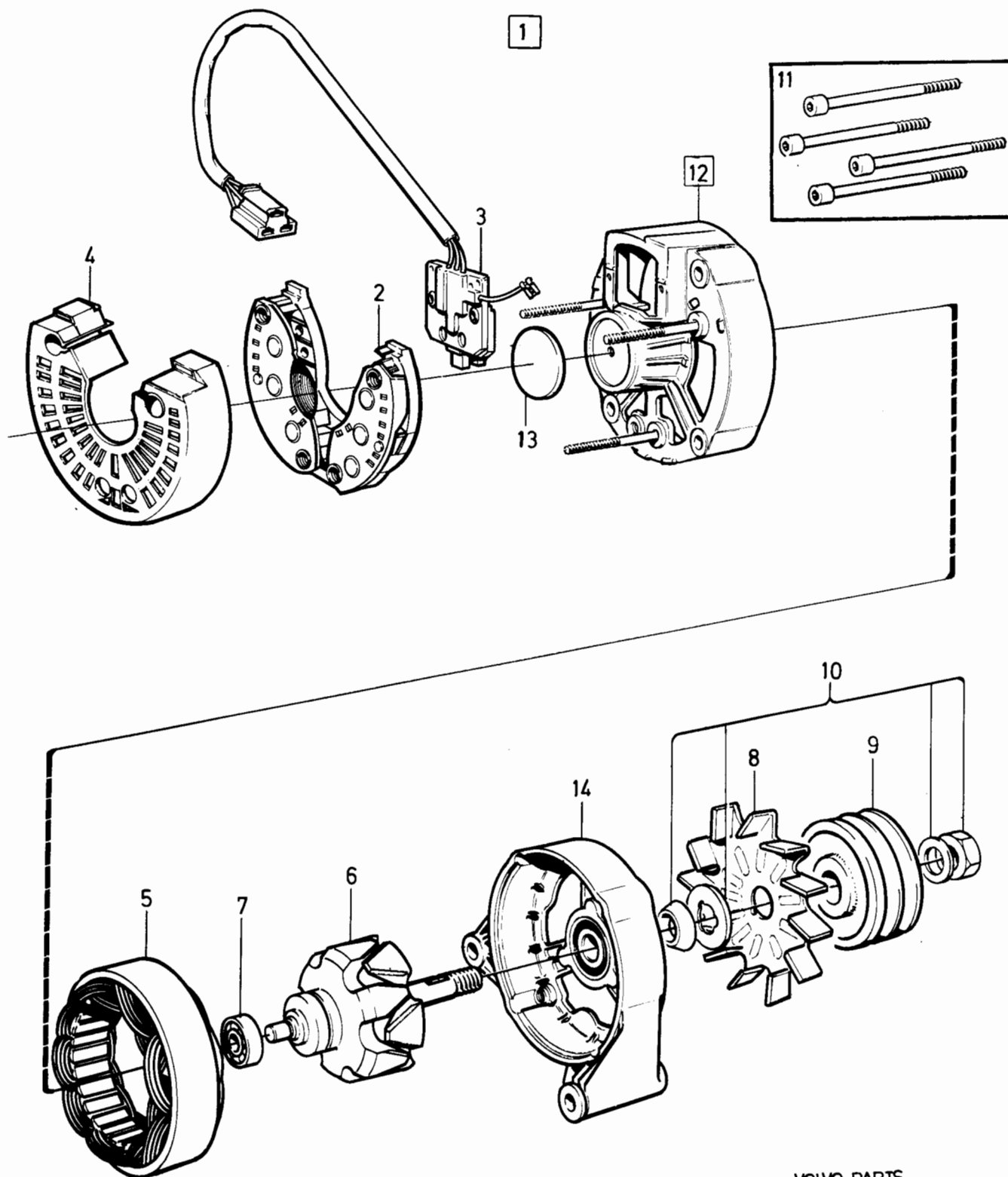

VOLVO PARTS
1 030 24936
(103:4)

340 - 360 series
1980 - 1984

Reservdelskatalog
Parts Catalogue 1-109

VOLVO

Sida Page	Grupp Group	Växelströmgenerator				Alternator				Illustration	0290
		1323487				1323487				29522	
46	3	B19				B19				1984-12	
Pos. Fig.	Antal/Quantity				Artikel nr Part No	Benämning	Description	Sats Kit	B P S R	Anmärkning Notes	
	1323 487										
1	1	-	-	-	1323487-7	Växelströmgenerator.....	Alternator.....	3		BOSCH (1235908)	0020
2	1	-	-	-	1259578-1	.Stator.....	.Stator.....	3			0040
3	1	-	-	-	243941-2	.Drivlager.....	.Drive bearing.....	2			0060
4	1	-	-	-	1323482-8	.Rotor.....	.Rotor.....	3			0080
5	1	-	-	-	1323483-6	..Släpring.....	..Slipring.....	2			0100
6	1	-	-	-	1323328-3	.Kullager, främre.....	.Ball bearing, front.....	2			0120
7	1	-	-	-	1323329-1	.Kullager, bakre.....	.Ball bearing, rear.....	2			0140
8	1	-	-	-	243287-0	.Hållare.....	.Retainer.....	3			0160
9	1	-	-	-	244331-5	.O-ring.....	.O-ring.....	2			0180
10	1	-	-	-	1235288-6	.Diodbrygga.....	.Diod bridge.....	2			0200
11	2	-	-	-	1323069-3	.Skruv.....	.Screw.....	2			022
12	1	-	-	-	273503-3	.Rep. sats.....	.Repair kit.....	2			0240
13	1	-	-	-		.Hus.....	.Housing.....	8			0260
14	3	-	-	-	243954-5	.Skruv.....	.Screw.....	2			0280
	1	-	-	-	243956-0	.Skruv.....	.Screw.....	2			0300
15	2	-	-	-	955780-2	.Mutter.....	.Nut.....	2			0320
16	2	-	-	-	941905-2	.Fjädrande bricka.....	.Resilient washer.....	2			0340
17	1	-	-	-	1324617-8	.Regulator.....	.Charging relay.....	2		(1323467)	0360
18	1	-	-	-	244427-1	..Elborstsats.....	..Carbon brush kit.....	2			0380
19	2	-	-	-	1323485-1	..Fjäder.....	..Spring.....	2			0400
20	2	-	-	-	1323069-3	.Skruv.....	.Screw.....	2			0420
21	1	-	-	-	1259579-9	.Kondensator.....	.Capacitor.....	1			0440
22	1	-	-	-	241138-7	.Skruv.....	.Screw.....	6			0460
23	1	-	-	-	3102785-7	.Fjäderbricka.....	.Spring washer.....	2			0480
24	1	-	-	-	273540-5	.Rep.sats.....	.Repair kit.....	2			0500
25	1	-	-	-	243958-6	Remskiva.....	Pulley.....	2			0520
26	1	-	-	-	243457-9	Fläkt.....	Fan.....	2			0540
											0560

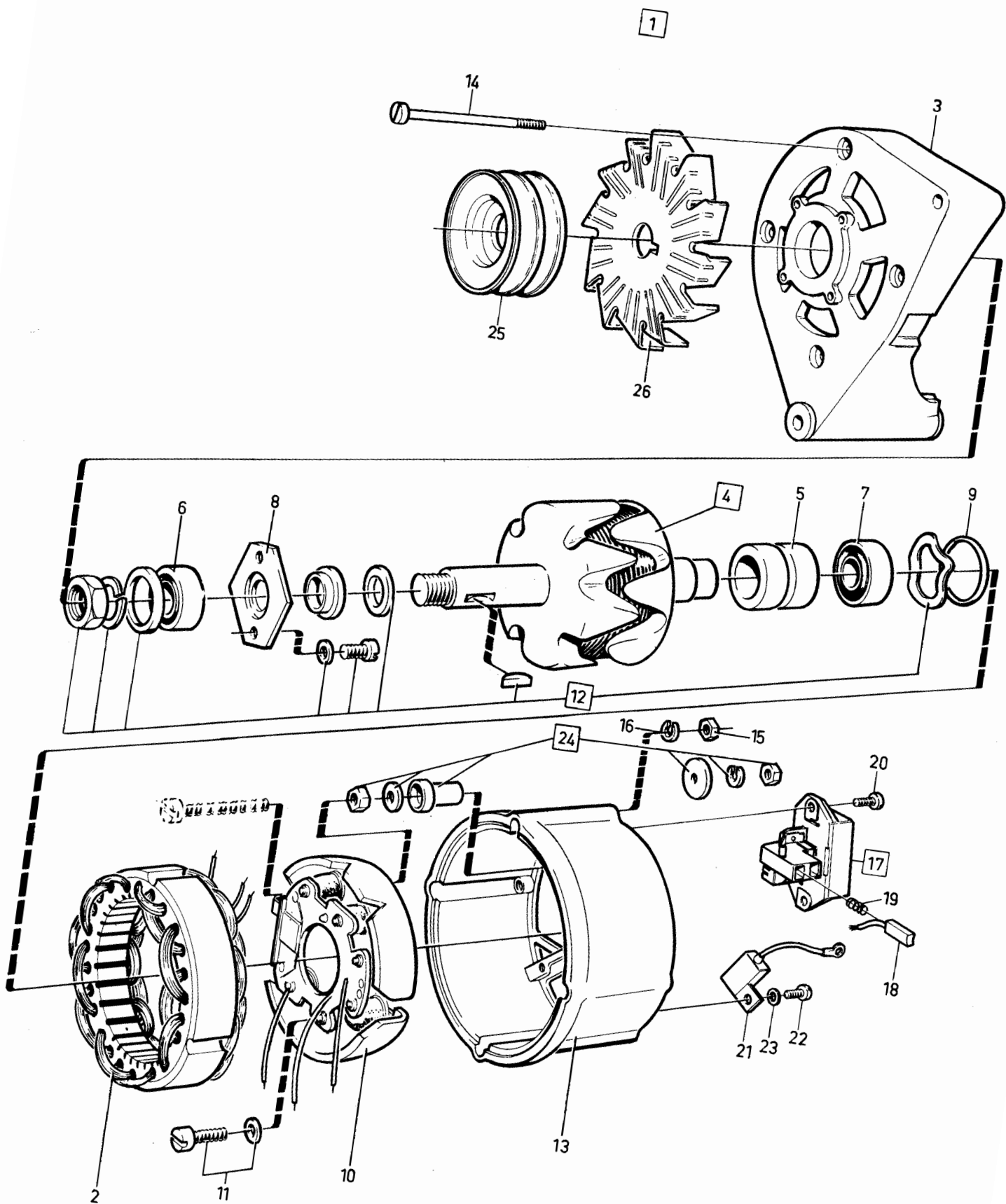

VOLVO PARTS
1 030 29522
(103:4)

340 - 360 series
1980 - 1984Reservdelskatalog
Parts Catalogue

1-111

VOLVO

Sida Page	Grupp Group	Belysningsutrustning, främre				Lighting equipment, front				Illustration	0300
48	3	CH -609999				CH -609999				17127	
											1984-12
Pos. Fig.	Antal/Quantity				Artikel nr Part No	Benämning	Description	Sats Kit	B P S R	Anmärkning Notes	
1	1	-	-	-	3279671-6	Strålkastare, V normalljus	Headlamp, L normal light	2		HASY, (3269103)	0020
	1	-	-	-	3279672-4	Strålkastare, H normalljus	Headlamp, R normal light	2		HASY, (3269104)	0040
	1	-	-	-	3279675-7	Strålkastare, V halogenljus	Headlamp, L halogen light	2		HASY, (3269470)	0060
	1	-	-	-	3279676-5	Strålkastare, H halogenljus	Headlamp, R halogen light	2		HASY, (3269471)	0080
	1	-	-	-	3279677-3	Strålkastare, V halogenljus	Headlamp, L halogen light	2		VASY, (3272337)	0281
	1	-	-	-	3279678-1	Strålkastare, H halogenljus	Headlamp, R halogen light	2		VASY, (3272338)	0282
	1	-	-	-		Hus	Housing	8			0340
2 3	2	-	-	-	3277078-6	Reflektor, normalljus	Reflector, normal light	2		HASY	0360
	2	-	-	-	3277079-4	Reflektor, normalljus	Reflector, normal light	2		VASY	0441
	2	-	-	-	3277080-2	Reflektor, halogenljus	Reflector, halogen light	2		HASY	0442
	2	-	-	-	3277081-0	Reflektor, halogenljus	Reflector, halogen light	2		VASY	046
3a 4	3	-	-	-	3277697-3	Justerskruv	Adjuster screw	2			0500
	1	-	-	-	3277070-3	Glas, V, normalljus	Lens, L, normal light	2			0520
	1	-	-	-	3277071-1	Glas, H, normalljus	Lens, R, normal light	2			0540
	1	-	-	-	3277074-5	Glas, V, halogenljus	Lens, L, halogen light	2		HASY	0560
	1	-	-	-	3277075-2	Glas, H, halogenljus	Lens, R, halogen light	2		SWEDEN, FRANCE.	0580
	1	-	-	-	3277076-0	Glas, V, halogenljus	Lens, L, halogen light	2		SWEDEN, FRANCE	06
	1	-	-	-	3277077-8	Glas, H, halogenljus	Lens, R, halogen light	2		VASY	0620
5	1	-	-	-	3277089-3	Glas, V, gult	Lens, L, yellow	2		VASY	0625
	1	-	-	-	3277090-1	Glas, H, gult	Lens, R, yellow	2			0640
	2	-	-	-	3277093-5	Tätning	Seal	2			0660
	12	-	-	-	3277085-1	Clips	Clip	2			0720
7 8	4	-	-	-	955116-9	Skruv	Screw	2			0740
	2	-	-	-	3277088-5	Kåpa	Cap	2			0760
9 10	2	-	-	-	3277086-9	Anslutning, V, med ledningar	Terminal, L, with cables	2			0780
	1	-	-	-	3277087-7	Anslutning, H, med ledningar	Terminal, R, with cables	2			0800
11	8	-	-	-	955141-7	Skruv	Screw	2			0820
12	2	-	-	-	192455-4	Glödlampa, vit	Bulb, white	1		(281730)12V 45/40W	0840
	2	-	-	-	943855-7	Glödlampa, gul	Bulb, yellow	1		12V 45/40W	0900
13	2	-	-	-	963187-0	Glödlampa, vit	Bulb, white	1		H4 12V 60/55W	0920
	2	-	-	-	963370-2	Glödlampa, gul	Bulb, yellow	1		(277752) H4 12V 60/55W	0940
14	2	-	-	-	192451-3	Glödlampa	Bulb	1		(277753) 12V 4W	0960
	2	-	-	-	965826-1	Glödlampa	Bulb	1		(281704) 12V 21W	0980
15	2	-	-	-	3277095-0	Anslutning, H4	Holder, H4	2			1000
16	2	-	-	-	663095-8	Lamphållare	Bulb holder	2		(3277094)	1020
17	4	-	-	-	3274601-8	Mutter	Nut	3			1040
18	2	-	-	-	3280818-0	Körriktningsvisare	Direction indicator	2		(3278109)	106
19	2	-	-	-	949671-2	Glödlampa	Bulb	1		12V5W, (3278344)	10
20	4	-	-	-	3270200-3	Skruv	Screw	2		(3270184)	1100
21											1120

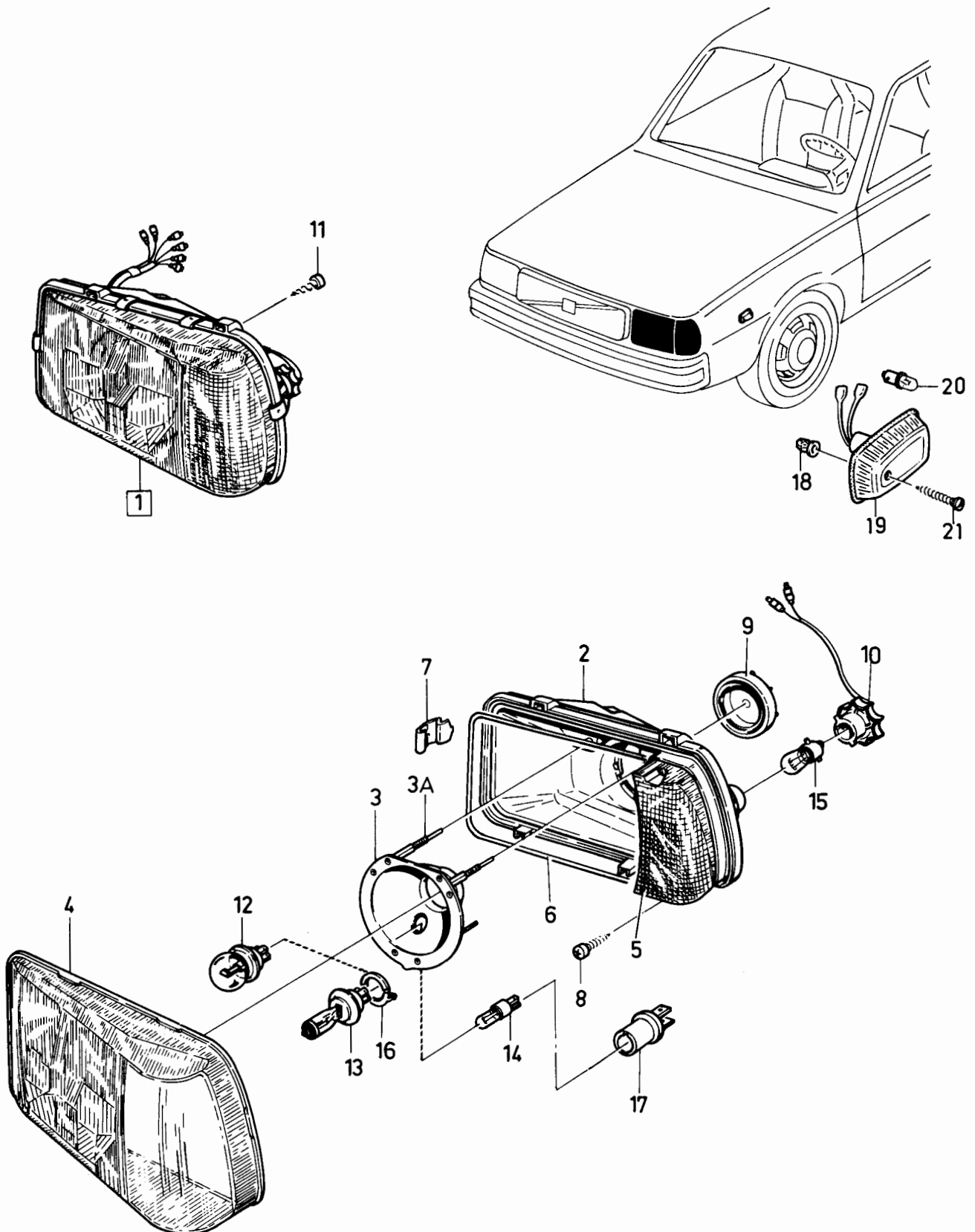

VOLVO PARTS
1030 17127

340 - 360 series
1980 - 1984Reservdelskatalog
Parts Catalogue

1-113

VOLVO

Sida Page	Grupp Group	Belysningsutrustning, främre, CH 610000-			Lighting equipment, front, CH 610000-			Illustration 17240 1984-12		0310	
50	3										
Pos. Fig.	Antal/Quantity				Artikel nr Part No	Benämning	Description	Sats Kit	B P S R	Anmärkning Notes	
1	1	-	-	-	3296948-7	Strålkastare, V normalljus	Headlamp, L normal light	2	HASY		0020
	1	-	-	-	3296949-5	Strålkastare, H normalljus	Headlamp, R normal light	2	HASY		0040
	1	-	-	-	3296950-3	Strålkastare, V normalljus	Headlamp, L normal light	2	VASY		0060
	1	-	-	-	3296951-1	Strålkastare, H normalljus	Headlamp, R normal light	2	VASY		0080
	1	-	-	-	3296952-9	Strålkastare, V halogenljus	Headlamp, L halogen light	2	HASY		0100
	1	-	-	-	3296953-7	Strålkastare, H halogenljus	Headlamp, R halogen light	2	HASY		0120
	1	-	-	-	3296954-5	Strålkastare, V halogenljus	Headlamp, L halogen light	2	VASY		0140
	1	-	-	-	3296955-2	Strålkastare, H halogenljus	Headlamp, R halogen light	2	VASY		0160
	1	-	-	-	3285606-4	Glas, V, normalljus normalljus	Lens, L, normal light normal light	2	HASY		0180
2	1	-	-	-	3285607-2	Glas, H, normalljus normalljus	Lens, R, normal light normal light	2	HASY		0200
	1	-	-	-	3285610-6	Glas, V, normalljus normalljus	Lens, L, normal light normal light	2	VASY		0220
	1	-	-	-	3285611-4	Glas, H, normalljus normalljus	Lens, R, normal light normal light	2	VASY		0240
	1	-	-	-	3285604-9	Glas, V, halogenljus halogenljus	Lens, L, halogen light halogen light	2	HASY		0260
	1	-	-	-	3285605-6	Glas, H, halogenljus halogenljus	Lens, R, halogen light halogen light	2	HASY		0280
	1	-	-	-	3285608-0	Glas, V, halogenljus halogenljus	Lens, L, halogen light halogen light	2	VASY		0300
	1	-	-	-	3285609-8	Glas, H, halogenljus halogenljus	Lens, R, halogen light halogen light	2	VASY		0320
	1	-	-	-	3287132-9	Reflektor, V normalljus	Reflector, L normal light	2	HASY		0340
	1	-	-	-	3287133-7	Reflektor, H normalljus	Reflector, R normal light	2	HASY		0360
3	1	-	-	-	3287134-5	Reflektor, V normalljus	Reflector, L normal light	2	VASY		0380
	1	-	-	-	3287135-2	Reflektor, H normalljus	Reflector, R normal light	2	VASY		0400
	1	-	-	-	3287136-0	Reflektor, V halogenljus	Reflector, L halogen light	2	HASY		0420
	1	-	-	-	3287137-8	Reflektor, H halogenljus	Reflector, R halogen light	2	HASY		0440
	1	-	-	-	3287138-6	Reflektor, V halogenljus	Reflector, L halogen light	2	VASY		0460
	1	-	-	-	3287139-4	Reflektor, H halogenljus	Reflector, R halogen light	2	VASY		0480
	1	-	-	-	3285642-9	Clips Clips	Clip Clip	2			0500
	1	-	-	-	3285602-3	Hus, V Hus, V	Housing, L Housing, L	2			0520
	1	-	-	-	3285603-1	Hus, H Hus, H	Housing, R Housing, R	2			0540
4	2	-	-	-	3285639-5	Lamphållare Lamphållare	Bulb holder Bulb holder	2			0560
	2	-	-	-	3287144-4	Justerskruv Justerskruv	Adjuster screw Adjuster screw	1			0580
	2	-	-	-	3287131-1	Knopp Knopp	Knob Knob	8			0600
	2	-	-	-	3287142-8	Lock Lock	Cover Cover	2			0620
	2	-	-	-	3287143-6	Justerskruv Justerskruv	Adjuster screw Adjuster screw	1			0640
	2	-	-	-	3287140-2	Knopp Knopp	Knob Knob	2			0660
	2	-	-	-	3287141-0	Hus Hus	Housing Housing	8			0680
	2	-	-	-	3285641-1	Ring Ring	Gasket Gasket	8			0700
	2	-	-	-	3298951-9	Tätningssring Tätningssring	Sealing ring Sealing ring	2			0720
5	2	-	-	-	3298951-9	Skruv Skruv	Screw Screw	2			0740
	1	-	-	-	3287140-2	Kulskål, V Kulskål, V	Ball socket, L Ball socket, L	2			0760
	1	-	-	-	3287141-0	Kulskål, H Kulskål, H	Ball socket, R Ball socket, R	2			0780
	2	-	-	-	3287153-5	Clips Clips	Clip Clip	2			0800
	2	-	-	-	3298951-9	Skruv Skruv	Screw Screw	2			0820
	2	-	-	-	192455-4	Glödlampa, vit Glödlampa, vit	Bulb, white Bulb, white	1	12V, 45/40W		0840
	2	-	-	-	943855-7	Glödlampa, gul Glödlampa, gul	Bulb, yellow Bulb, yellow	1	12V, 54/40W		0860
	2	-	-	-	963187-0	Glödlampa, vit Glödlampa, vit	Bulb, white Bulb, white	1	H4, 12V, 60/55W (277752)		0880
	2	-	-	-	963370-2	Glödlampa, gul Glödlampa, gul	Bulb, yellow Bulb, yellow	1	H4, 12V, 60/55W (277753)		0900

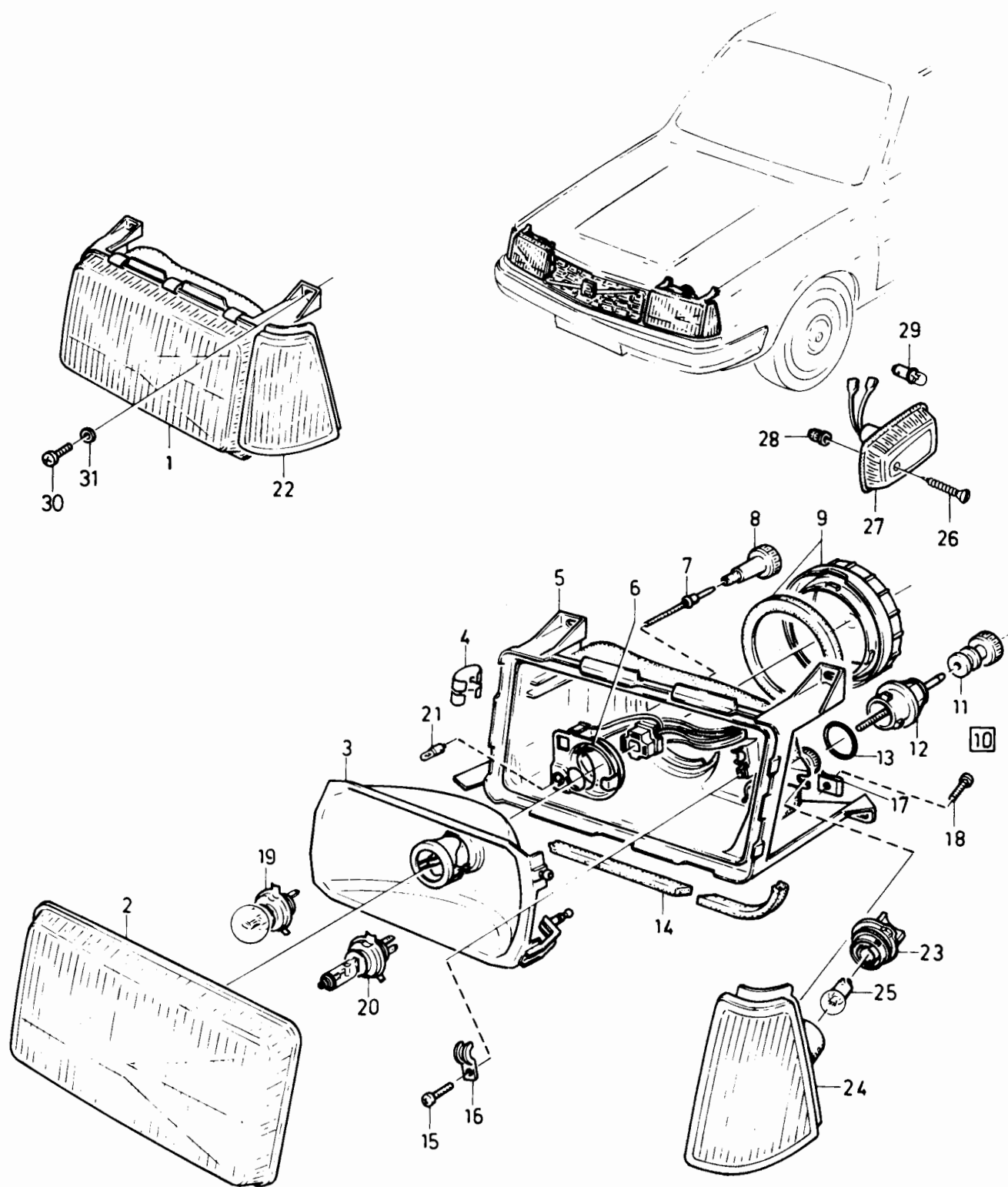

VOLVO PARTS

1030 17240

340 - 360 series
1980 - 1984

Reservdelskatalog
Parts Catalogue

1-115

VOLVO

Sida Page		Grupp Group		Belysningsutrustning, främre, CH 610000-		Lighting equipment, front, CH 610000-		Illustration 17240 1984-12		0310	
52		3									
Pos. Fig.	Antal/Quantity				Artikel nr Part No	Benämning	Description	Sats Kit	B P S R	Anmärkning Notes	
21	2	-	-	-	192451-3	Glödlampa.....	Bulb.....	1		12V, 4W (281704)	1280
22	1	-	-	-	3298064-1	Blinklykta, V.....	Flasher, L.....	2			1300
	1	-	-	-	3298065-8	Blinklykta, H.....	Flasher, R.....	2			1320
23	2	-	-	-	3285645-2	Anslutning.....	Bulb holder.....	2			1340
24	2	-	-	-		.Glas.....	.Lens.....	8			1360
25	2	-	-	-	965826-1	Glödlampa.....	Bulb.....	1		12V, 21W	1380
26	4	-	-	-	3270184-9	Skruv.....	Screw.....	2			1400
27	2	-	-	-	3280818-0	Körriktningsvisare.....	Direction indicator.....	2		(3278109)	1420
28	4	-	-	-	3274601-8	Mutter.....	Nut.....	3			1440
29	2	-	-	-	949671-2	Glödlampa.....	Bulb.....	1		12V5W, (3278344)	1460
30	4	-	-	-	956094-7	Skruv.....	Screw.....	2			14"
31	4	-	-	-	942605-7	Bricka.....	Washer.....	2			1500

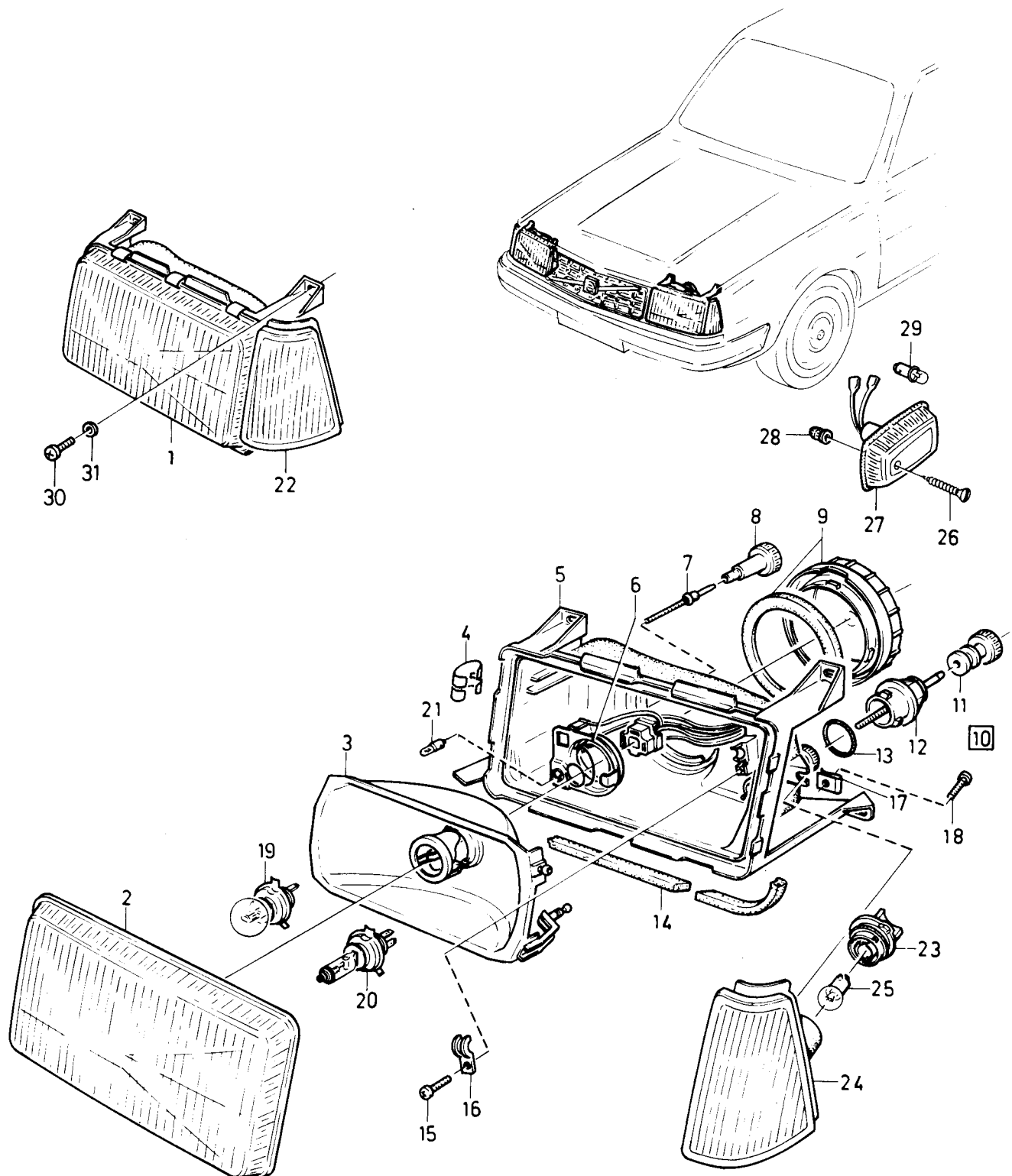

VOLVO PARTS
1030 17240

340 - 360 series
1980 - 1984

Reservdelskatalog
Parts Catalogue

1-117

VOLVO

Sida Page	Grupp Group	Övrig belysningsutrustning fram				Miscellaneous lighting equipment front				Illustration 16911 1984-12	0330
54	3										
Pos. Fig.	Antal/Quantity				Artikel nr Part No	Benämning	Description	Sats Kit	B P S R	Anmärkning Notes	
1	1	-	-	-	284688-9	Fjärrljussats	Spot light kit	2		ACC	0020
2	2	-	-	-		.FjärrljusSpotlight	8			0040
3	1	-	-	-	3104330-0	.ReläRelay	2			0060
4	1	-	-	-	3319163-6	.SkruvScrew	6			0080
5	1	-	-	-	1207329-2	.StrömställareSwitch	2			0100
6	1	-	-	-	3286275-7	.SäkringFuse	2			0120
7	1	-	-	-		.LedningsmattaCable harness	8			0140
8	1	-	-	-	1128395-9	.UpphängningssatsMounting kit	6			0160
9	2	-	-	-	955295-1	.SkruvScrew	2			0180
10	2	-	-	-	955921-2	.Fjäder brickaSpring washer	2			0200
11	2	-	-	-	3298924-6	.MutterNut	3	M8		0220
12	2	-	-	-	944265-8	.GlödlampaBulb	1	H3, 12V 55W		0240

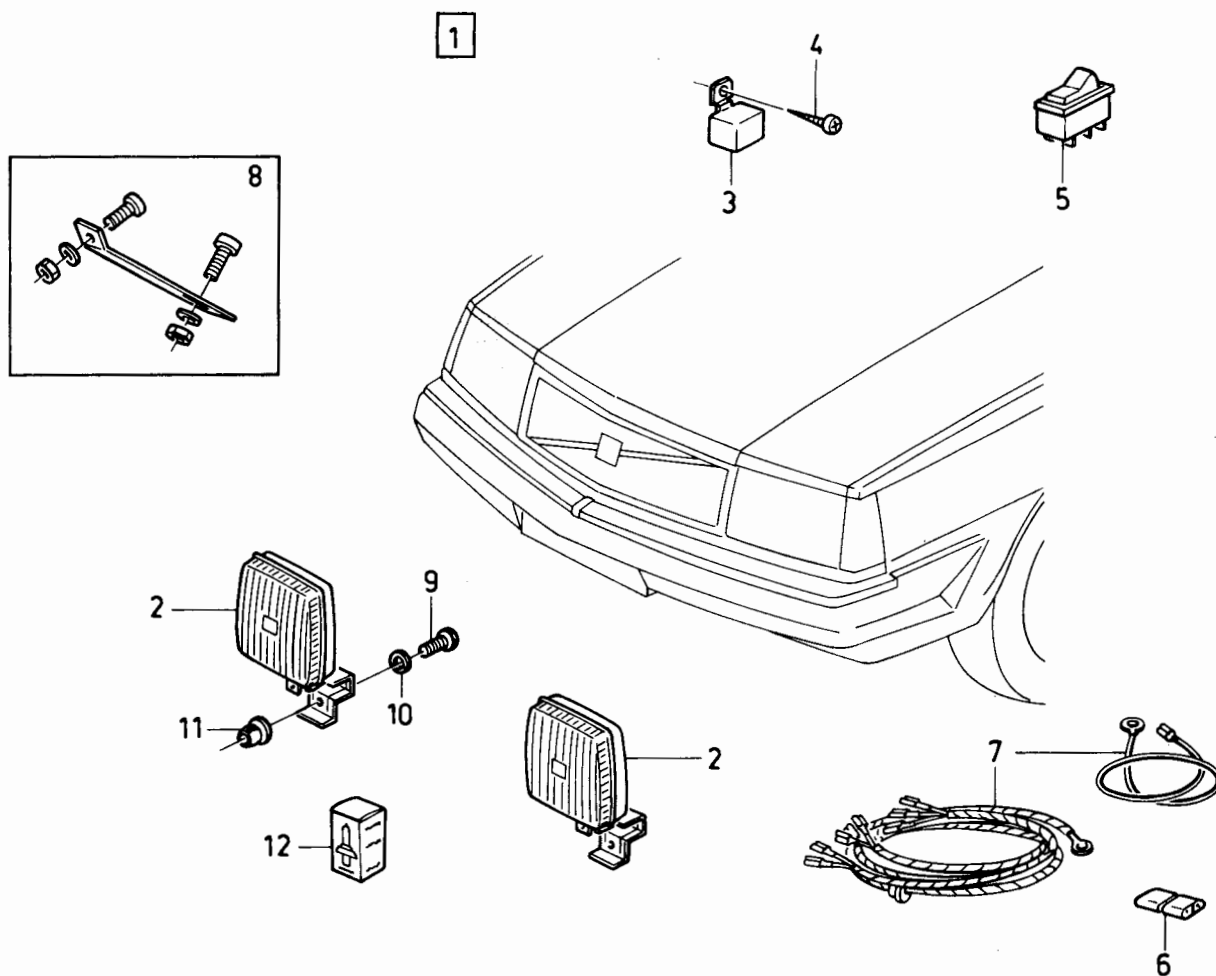

VOLVO PARTS

1030 16911

340 - 360 series
1980 - 1984

Reservdelskatalog
Parts Catalogue

1-119

VOLVO

Sida Page	Grupp Group	Dimljus, GLT, GLE				Foglight, GLT, GLE				Illustration	0335
56	3									17170 1984-12	
Pos. Fig.	Antal/Quantity				Artikel nr Part No	Benämning	Description	Sats Kit	B P S R	Anmärkning Notes	
1	1	-	-	-	3340004-5	Dimljussats, vit	Fog light kit, white	2		ACC	0020
	1	-	-	-	3340005-2	Dimljussats, gul	Fog light kit, yellow	2		ACC	0040
2	1	-	-	-	3298382-7	.Dimljus, V, vittFog light, L, white	3			0060
	1	-	-	-	3298383-5	.Dimljus, H, vittFog light, R, white	3			0080
	1	-	-	-	3298384-3	.Dimljus, V, gulFog light, L, yellow	3			0100
	1	-	-	-	3298385-0	.Dimljus, H, gulFog light, R, yellow	3			0120
3	1	-	-	-	3285522-3	..Glas, VGlass, L	3			0140
	1	-	-	-	3286534-7	..Glas, HGlass, R	3			0160
4	2	-	-	-	3285526-4	..ÖverfallCap	3			0180
5	1	-	-	-	3285527-2	..Reflektor, vitReflector, white	3			0200
	1	-	-	-	3286532-1	..Reflektor, gulReflector, yellow	3			022
6	2	-	-	-	944265-8	..GlödlampaBulb	1		H3, 12V 55W.	0240
7	4	-	-	-	956094-7	.SkruvScrew	2			0260
8	4	-	-	-	941906-0	.BrickaWasher	2			0280
9	3	-	-	-	946947-9	.MutterNut	2			0300
10	1	-	-	-	3285392-1	Säkringsdosa	Fuse box	4			0320
11	3	-	-	-	11433-0	Säkring	Fuse	1			034'
12	2	-	-	-	3101077-0	Skruv	Screw	6			036L
13	2	-	-	-	3286028-0	Mutter	Nut	3			0380

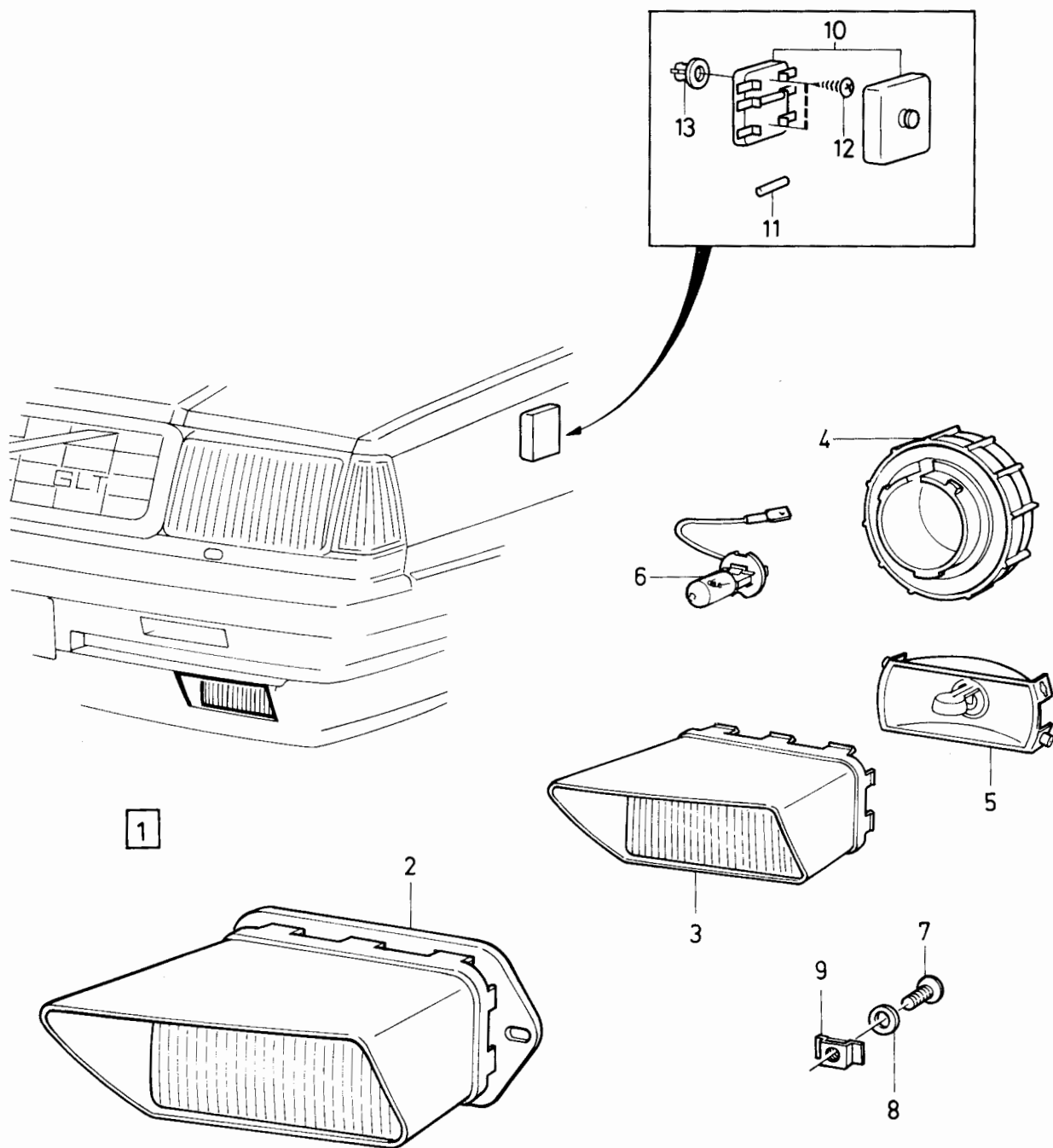

VOLVO PARTS
1030 17170

340 - 360 series
1980 - 1984Reservdelskatalog
Parts Catalogue

1-121

VOLVO

1980 - 1984

Parts Catalogue

1-121

Sida Page	Grupp Group	Belysningsutrustning, inre och bakre				Lighting equipment, interior and rear				Illustration 16924 1984-12	0350
58	3										
Pos. Fig.	Antal/Quantity				Artikel nr Part No	Benämning	Description	Sats Kit	B P S R	Anmärkning Notes	
1	1	-	-	-	3282571-3	Innerbelysning	Courtesy lamp	3			0020
2	1	-	-	-	965828-7	Glödlampa	Bulb	1	12V 5W		0040
3	1	-	-	-	946777-0	Glödlampa	Bulb	1	12V 5W		0060
4	1	-	-	-	3274745-3	Bagagerumsbelysning	Luggage illumination	3	343, CH -560323 345, CH -561675		0080
5	1	-	-	-	965831-1	Glödlampa	Bulb	1	12V 5W		0100
6	1	-	-	-	3269750-0	Kåpa	Casing	5			0120
7	1	-	-	-	3271366-1	Stopp och baklykta, V	Stop and tail lamp, L	2			0140
	1	-	-	-	3271370-3	Stopp och baklykta, V	Stop and tail lamp, L	2			0160
	1	-	-	-	3271372-9	Stopp och baklykta, H	Stop and tail lamp, R	2	(3271368)		0180
8	7	-	-	-	3269462-2	Lamphållare	Bulb holder	2			0200
9	2	-	-	-	3269463-0	Lamphållare	Bulb holder	2			022
10	2	-	-	-	946777-0	Glödlampa	Bulb	1	12V 10W		024u
x 11	2	-	-	-	964212-5	Glödlampa	Bulb	1	12V 21/5W (281729)		0260
12	5	-	-	-	965826-1	Glödlampa	Bulb	1	12V 21W		0280
13	2	-	-	-	3267359-2	Tätning	Seal	2			0300
13a	2	-	-	-	3272013-8	Konsol	Bracket	3			0320
14	6	-	-	-	942605-7	Fjäderbricka	Spring washer	2			034r
15	6	-	-	-	955781-0	Mutter	Nut	2			036u
16	1	-	-	-	3271864-5	Nummerskyltsbelysning	Number plate ill.	2	CH -545499		0380
17	2	-	-	-	3281027-7	Nummerskyltsbelysning	Number plate ill.	2	CH 545500-		0400
18	2	-	-	-	949671-2	Glödlampa	Bulb	1	12V5W, (3278344)		0420
19	1	-	-	-	3276850-9	Bagagerumsbelysning	Luggage illumination	4	343, CH 560324- 344, 345 CH 561676-		0440
x 20	1	-	-	-	966850-0	Glödlampa	Bulb	1			0460

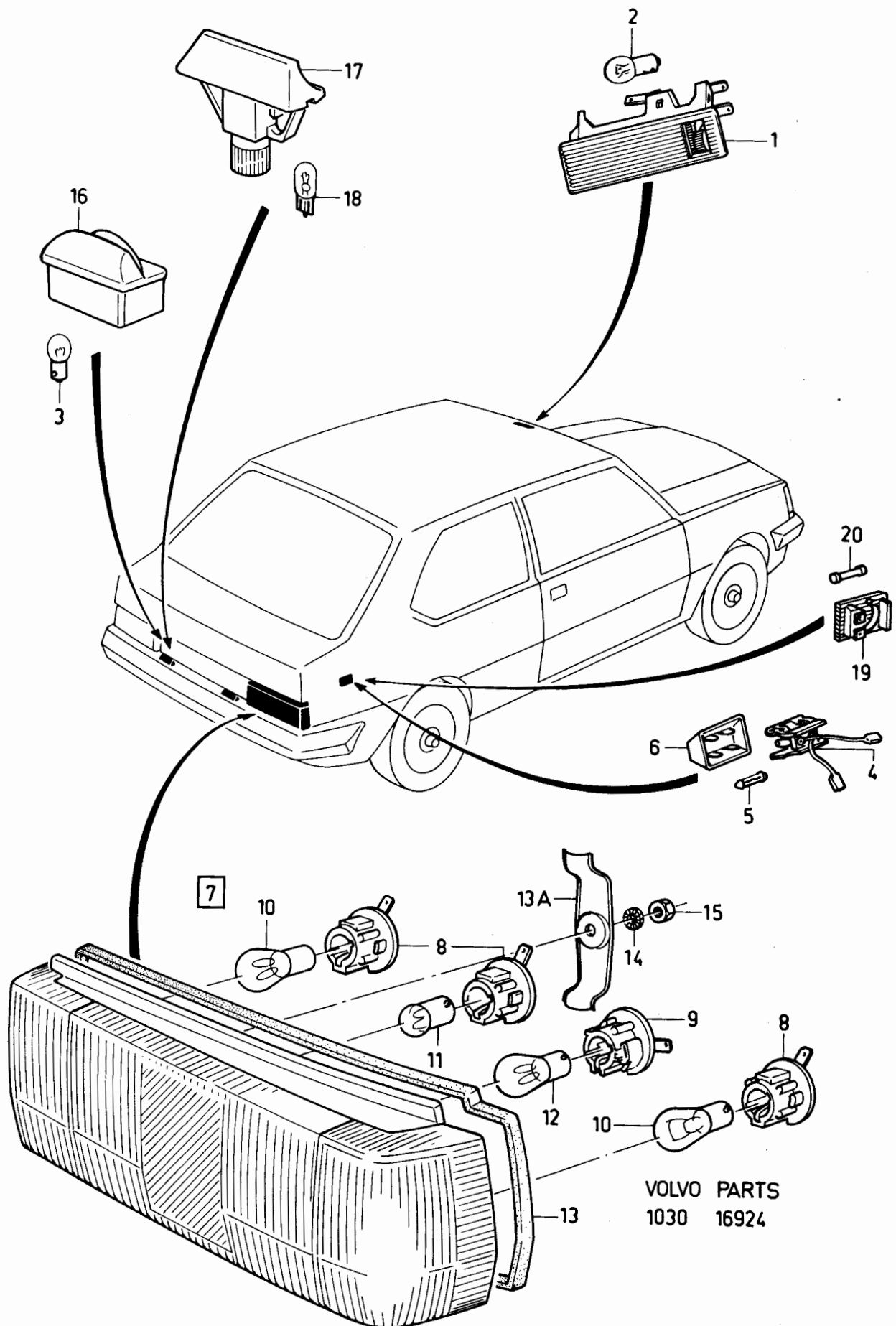

340 - 360 series
1980 - 1984

Reservdelskatalog
Parts Catalogue

1-123

VOLVO

Sida Page	Grupp Group	Signalutrustning		Horn equipment				Illustration		0400	
60	3							17081 1984-12			
Pos. Fig.	Antal/Quantity				Artikel nr Part No	Benämning	Description	Sats Kit	B P S R	Anmärkning Notes	
1	1	-	-	-	3298484-1	Signalhorn, lågton	Horn, low tone	3			0020
	1	-	-	-	1235450-2	Signalhorn, högton	Horn, high tone	3		CH -627571	0050

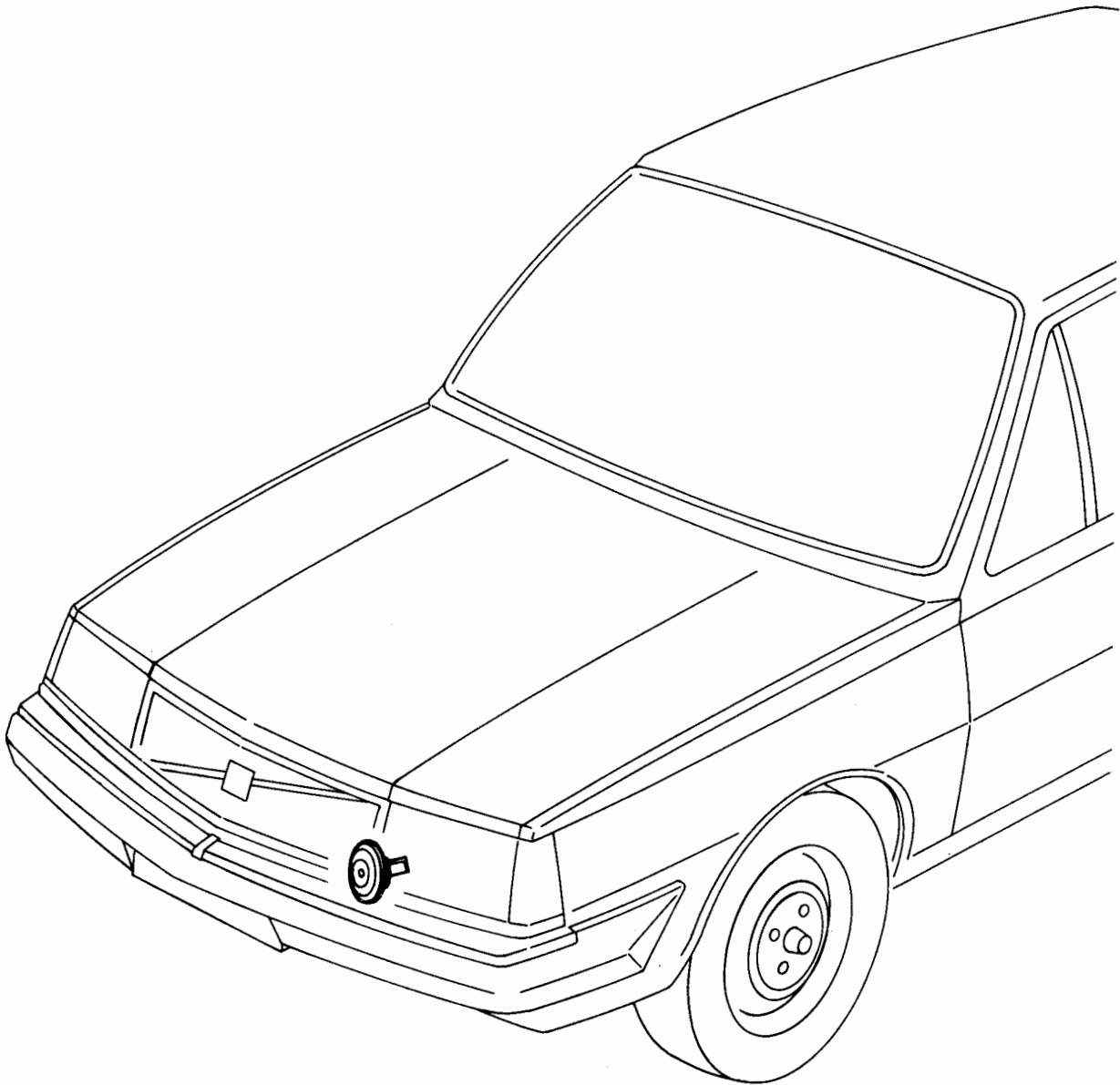
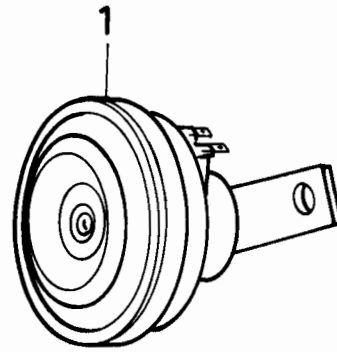

VOLVO PARTS
1030 17081

340 - 360 series
1980 - 1984Reservdelskatalog
Parts Catalogue

1-J01

VOLVO

Sida Page	Grupp Group	Vindrutetorkare CH -800832 FEMSA	Windscreen wiper CH -800832 FEMSA	Illustration 16765 1984-12	0450						
62	3										
Pos. Fig.	Antal/Quantity				Artikel nr Part No	Benämning	Description	Sats Kit	B P S R	Anmärkning Notes	
1	1	-	-	-	3273171-3	Vindrutetorkarmotor	Windscreen wiper motor	2			0020
2	1	-	-	-	3273172-1	Konsol	Bracket	3			0040
3	3	-	-	-	3103877-1	Skruv	Screw	2			0060
4	3	-	-	-	942605-7	Fjäderbricka	Spring washer	2			0080
5	3	-	-	-	955983-2	Bricka	Washer	2			0100
6	3	-	-	-	3273184-6	Distanshylsa	Spacer	3			0120
7	1	-	-	-	3273181-2	Gummiring	Rubber ring	3			0140
8	3	-	-	-	955272-0	Skruv	Screw	2			0160
9	3	-	-	-	3103886-2	Bricka	Washer	2			0180
10	3	-	-	-	3273183-8	Tätning	Grommet	3			0200
11	3	-	-	-	3273182-0	Distansrör	Spacer	3			022
12	1	-	-	-	3273321-4	Klammer, jord	Clamp, earth	3			0240
13	1	-	-	-	3273185-3	Gummiring	Rubber ring	3			0260
14	1	-	-	-	3282559-8	Vevarm	Crank arm	4		CH -709999	0280
	1	-	-	-	3201899-6	Vevarm	Crank arm	3		CH 710000-	0285
15	1	-	-	-	955919-6	Fjäderbricka	Spring washer	2			0300
16	1	-	-	-	955781-0	Mutter	Nut	2			032
17	1	-	-	-	3282560-6	Länk	Rod	3			0340
18	1	-	-	-	3282565-5	Drivlänk	Connection rod	3			0360
19	2	-	-	-	3283093-7	Mutter	Nut	2			0380
20	1	-	-	-	942604-0	Fjäderbricka	Spring washer	2			0400
21	1	-	-	-	3277795-5	Torkararmslager, H	Pivot spindle, R	3			0420
22	1	-	-	-	3277794-8	Torkararmslager, V	Pivot spindle, L	3			0440
23	4	-	-	-	3270436-3	Skruv	Screw	2			0460
24	1	-	-	-	3282566-3	Drivlänk	Connection rod	3			0480
25	2	-	-	-	3266007-8	Gummiring	Rubber ring	3			0500
26	2	-	-	-	3266006-0	Bricka	Washer	3			0520
27	2	-	-	-	3296779-6	Mutter	Nut	3			0540
28	2	-	-	-	3296792-9	Kappa	Cap	3			0560
29	2	-	-	-	3273235-6	Fjäderbricka	Spring washer	2			0580
30	2	-	-	-	3105391-1	Mutter	Nut	2			0600
31	2	-	-	-	3273768-6	Torkararm	Wiper arm	1		CH -610914	0620
	1	-	-	-	3297731-6	Torkararm	Wiper arm	1		CH 610915-709999	0622
	1	-	-	-	3201894-7	Torkararm, V	Wiper arm, L	1		VST, CH 710000-	0624
	1	-	-	-	3201895-4	Torkararm, H	Wiper arm, R	1		VST, CH 710000-	0625
	1	-	-	-	3201895-4	Torkararm	Wiper arm	1		HST, CH 710000-	0627
31a	2	-	-	-	1312415-1	Lock	Cap	3		CH -610914, (3277800)	0630
32	1	-	-	-	273766-6	Torkarbladsats	Wiper blad, kit	1		CH -610914	064
	2	-	-	-	3297732-4	Torkarblad	Wiper blade	1		CH 610915-709999	0645
	2	-	-	-	3201897-0	Torkarblad	Wiper blade	1		CH 710000-	0650
33	2	-	-	-	3277711-2	Gummiblad	Rubber blade	1		TRICO, CH -610914	0660
	2	-	-	-	3287358-0	Gummiblad	Rubber blade	1		BOSCH, CH 610915-	0680

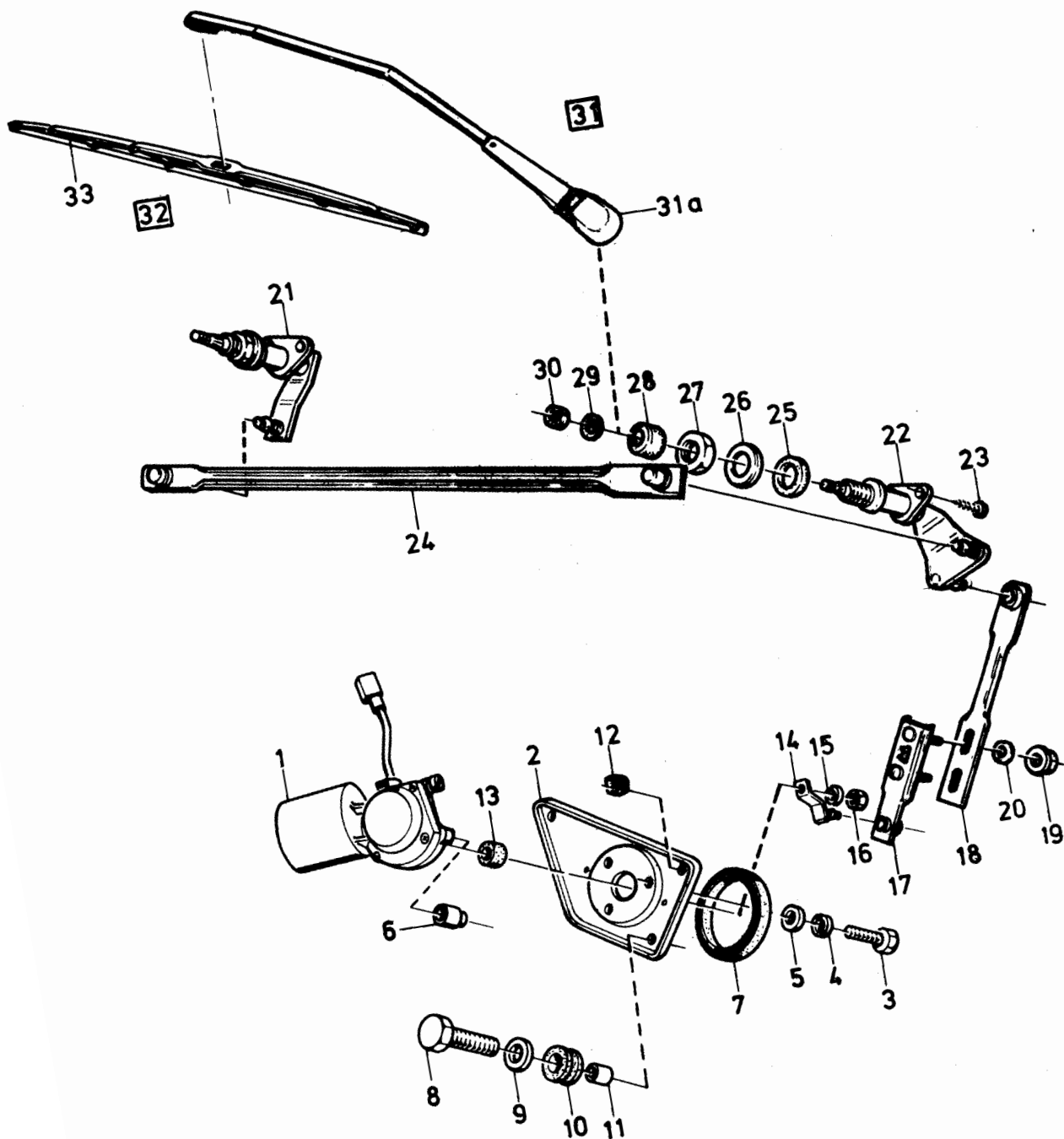

VOLVO PARTS
1030 16765

340 - 360 series
1980 - 1984

Reservdelskatalog
Parts Catalogue

1-J03

VOLVO

Sida Page	Grupp Group	Vindrutetorkare			Windscreen wiper			Illustration	0500		
		CH -800832			CH-800832			17030			
64	3	SWF			SWF			1984-12			
Pos. Fig.	Antal/Quantity				Artikel nr Part No	Benämning	Description	Sats Kit	B P S R	Anmärkning Notes	
1	1	-	-	-	3201965-5	Vindrutetorkar- motor kpl	Windscreen wiper motor cpl	2		(3269122)	0020
1a	1	-	-	-		.Vindrutetorkar- motor	.Windscreen wiper motor	8			0040
2	1	-	-	-	3276173-6	.Konsol	.Bracket	3			0050
3	1	-	-	-	3276174-4	.Gummiring	.Rubber ring	3			0055
4	3	-	-	-	955948-5	.Låsring	.Lock ring	2			0060
5	3	-	-	-	956094-7	.Skriv	.Screw	2			0080
6	1	-	-	-	3277526-4	.Vevarm	.Crank arm	4		CH -709999	0100
	1	-	-	-	3287407-5	.Vevarm	.Crank arm	3		CH 710000-810500	0120
	1	-	-	-	3203402-7	.Vevarm	.Crank arm	3		CH 810501-	0140
7	1	-	-	-	3275391-5	.Mutter	.Nut	2			0150
8	3	-	-	-	955272-0	Skruv	Screw	2			0160
9	3	-	-	-	3276161-1	Bricka	Washer	2			0180
10	3	-	-	-	3276176-9	Hylsa	Spacer	3			0200
11	3	-	-	-	3276177-7	Tätning	Grommet	3			0220
12	1	-	-	-	3276169-4	Drivlänk	Connecting rod	3			0240
13	1	-	-	-	3276557-0	Skruv	Screw	2			02F
14	1	-	-	-	941906-0	Låsring	Lock ring	2			02L
15	1	-	-	-	3277497-8	Torkararmslager, V	Pivot spindle, L	3			0300
16	1	-	-	-	3277498-6	Torkararmslager, H	Pivot spindle, R	3			0320
17	4	-	-	-	3270436-3	Skruv	Screw	2			0340
18	4	-	-	-	942604-0	Fjäderbricka	Spring washer	2			0360
19	2	-	-	-	3101439-2	Gummiring	Rubber ring	2			0380
20	2	-	-	-	3273827-0	Bricka	Washer	3			0400
21	2	-	-	-	3274265-2	Mutter	Nut	3			0420
22	2	-	-	-	3276180-1	Överfall	Cap	3			0440
23	2	-	-	-	3273235-6	Bricka	Washer	2			0460
24	2	-	-	-	3105391-1	Mutter	Nut	2			0480
25	1	-	-	-	3276170-2	Drivlänk	Connecting rod	3			0500
26	2	-	-	-	3273768-6	Torkararm	Wiper arm	1		CH -610914	0520
	2	-	-	-	3297731-6	Torkararm	Wiper arm	1		CH 610915-709999	0540
	1	-	-	-	3201894-7	Torkararm, V	Wiper arm, L	1		VST, CH 710000-	0550
	1	-	-	-	3201895-4	Torkararm, H	Wiper arm, R	1		VST, CH 710000-	0552
	1	-	-	-	3201895-4	Torkararm	Wiper arm	1		HST, CH 710000-	0554
26a	2	-	-	-	1312415-1	.Lock	.Cap	3		CH -610914, (3277800)	0556
27	1	-	-	-	273766-6	Torkarbladsats	Wiperblad, kit	1		CH -610914	0558
	2	-	-	-	3297732-4	Torkarblad	Wiper blade	1		CH 610915-709999	0560
	2	-	-	-	3201897-0	Torkarblad	Wiper blade	1		CH 710000-	057
27a	2	-	-	-	3277711-2	.Gummiblاد	.Rubber blade	1		TRICO, CH -610914	0580
	2	-	-	-	3287350-7	.Gummiblاد	.Rubber blade	1		SWF, CH 610915-	0600
	2	-	-	-	3287358-0	.Gummiblاد	.Rubber blade	1		BOSCH, CH 610915-	0620

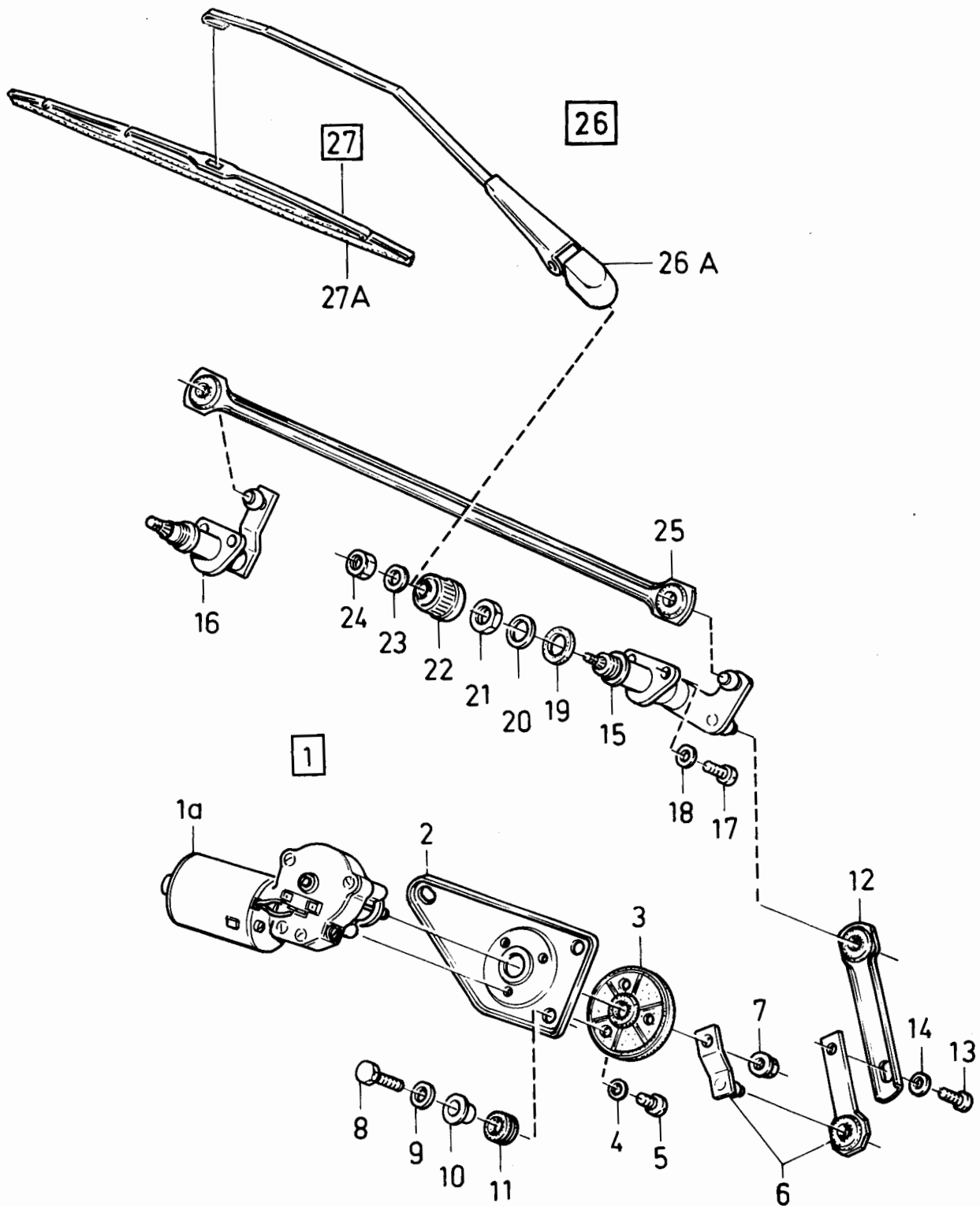

VOLVO PARTS
1030 17030

340 - 360 series
1980 - 1984

Reservdelskatalog
Parts Catalogue

1-J05

VOLVO

Sida Page	Grupp Group	Vindrutetorkare		Windscreen wiper		Illustration	0510				
66	3	CH 800833- SWF + FEMSA		CH 800833- SWF + FEMSA		17198 1984-12					
Pos. Fig.	Antal/Quantity				Artikel nr Part No	Benämning	Description	Sats Kit	B P S R	Anmärkning Notes	
	VST	HST									
1	1	-	-	-	3204108-9	Motor, kmpl.....	Motor, cpl.....	2			0020
	-	1	-	-	3202445-7	Motor, kmpl.....	Motor, cpl.....	2			0040
2	-	-	-	-		Motor.....	Motor.....	8			0060
3	1	1	-	-	3276173-6	.Konsol.....	.Bracket.....	3			0080
4	1	1	-	-	3276174-4	.Gummiring.....	.Rubber ring.....	3			0100
5	1	1	-	-		.Vevarm.....	.Crank arm.....	8			0120
6	3	3	-	-	955948-5	.Låsring.....	.Lock ring.....	2			0140
7	3	3	-	-	956094-7	.Skruv.....	.Screw.....	2			0160
8	1	1	-	-	3275391-5	.Mutter.....	.Nut.....	2			0180
9	3	3	-	-	3276161-1	Bricka.....	Washer.....	2			0200
10	3	3	-	-	3276177-7	Tätning.....	Grommet.....	3			0220
11	3	3	-	-	3276176-9	Hylsa.....	Spacer.....	3			02
12	3	3	-	-	955272-0	Skruv.....	Screw.....	2			0260
13	1	1	-	-	941906-0	Låsring.....	Lock ring.....	2			0280
14	1	1	-	-	3120253-4	Skruv.....	Screw.....	2			0300
15	1	-	-	-	3204135-2	Drivlänk.....	Connection rod.....	3			0320
	-	1	-	-	3202440-8	Drivlänk.....	Connection rod.....	3			0340
16	1	-	-	-	3287610-4	Torkararmslager, H.....	Pivot spindle, R.....	3			03
	-	1	-	-	3287612-0	Torkararmslager, H.....	Pivot spindle, R.....	3			0380
17	4	4	-	-	942604-0	Fjäderbricka.....	Spring washer.....	2			0400
18	4	4	-	-	3270436-3	Skruv.....	Screw.....	2			0420
19	2	2	-	-	3105391-1	Mutter.....	Nut.....	2			0440
20	2	2	-	-	3273235-6	Bricka.....	Washer.....	2			0460
21	2	2	-	-	3274265-2	Mutter.....	Nut.....	3			0480
22	2	2	-	-	3202442-4	Bussning.....	Bushing.....	3			0500
23	2	2	-	-	3204013-1	O-ring.....	O-ring.....	2			0520
24	1	-	-	-	3287609-6	Torkararmslager, V.....	Pivot spindle, L.....	3			0540
	-	1	-	-	3287611-2	Torkararmslager, V.....	Pivot spindle, L.....	3			0560
25	1	1	-	-	3202465-5	Drivlänk.....	Connection rod.....	3			0580
26	2	-	-	-	3202405-1	Torkararm.....	Wiper arm.....	1	B14		0600
	-	2	-	-	3202406-9	Torkararm.....	Wiper arm.....	1	B14		0620
27	1	-	-	-	3205844-8	Torkararm, V.....	Wiper arm, L.....	1	B19, CH -908998		0640
	2	-	-	-	3206942-9	Torkararm.....	Wiper arm.....	1	B19, CH 908999-		0645
	-	1	-	-	3205879-4	Torkararm, H.....	Wiper arm, R.....	1	B19, CH -908998		0660
	-	2	-	-	3206943-7	Torkararm.....	Wiper arm.....	1	B19, CH 908999-		0665
28	2	2	-	-	3277800-3	.Lock.....	.Cover.....	8			0680
29	2	2	-	-	3201897-0	Torkarblad.....	Wiper blade.....	1	B14, B19 CH -908998		0700
	2	-	-	-	3206944-5	Torkarblad.....	Wiper blade.....	1	B19, CH 908999-		0700
	-	2	-	-	3206945-2	Torkarblad.....	Wiper blade.....	1	B19, CH 908999-		07
30	2	2	-	-	3287358-0	.Gummibläd.....	.Rubber blade.....	1			0720

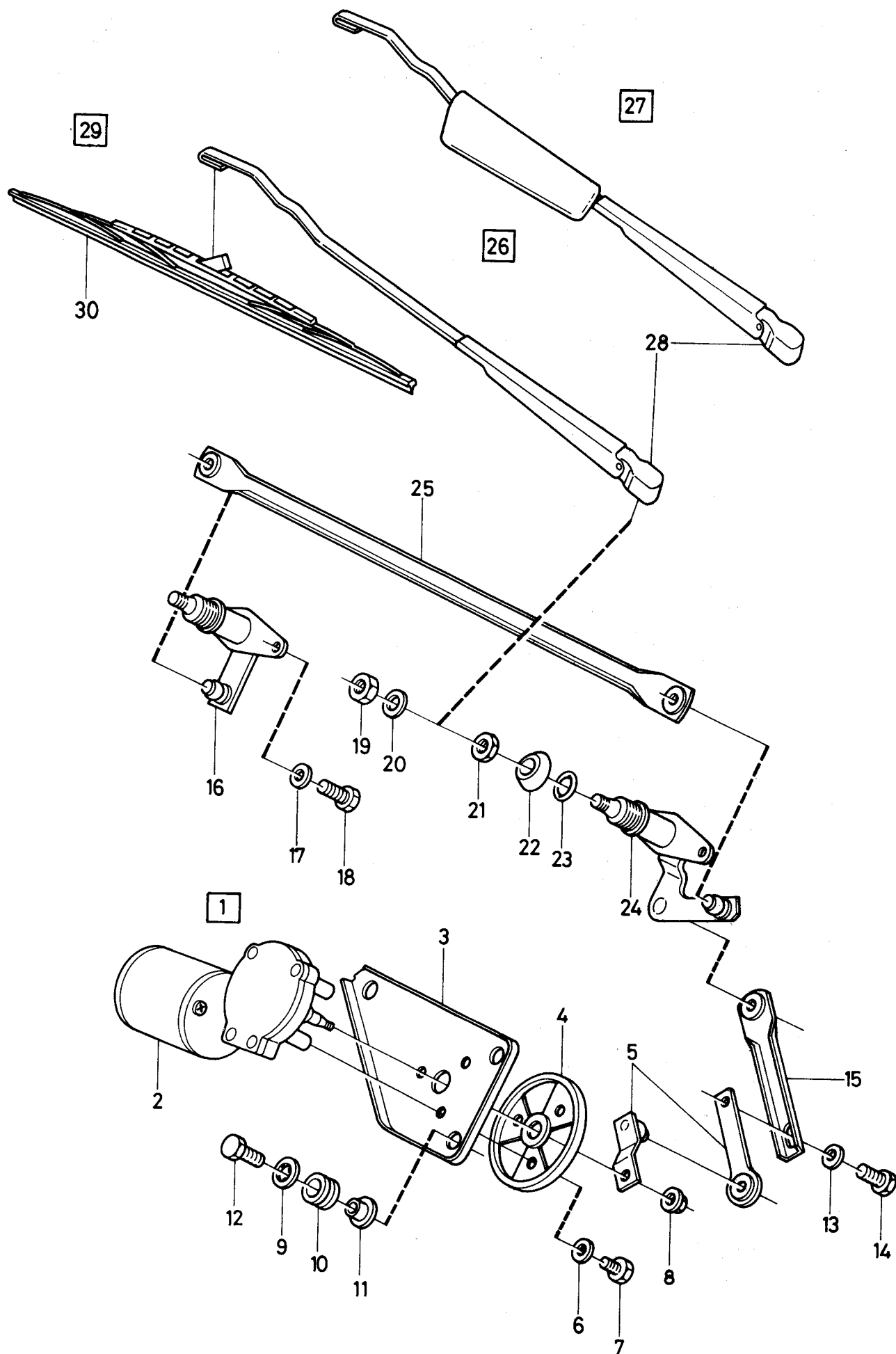

VOLVO PARTS
1030 17198

340 - 360 series
1980 - 1984

Reservdelskatalog
Parts Catalogue

1-J07

VOLVO

Sida Page	Grupp Group	Vindrutespolare B14 CH -609999			Windscren washer B14 CH -609999			Illustration 16736 1984-12	0550		
68	3										
Pos. Fig.	Antal/Quantity				Artikel nr Part No	Benämning	Description	Sats Kit	B P S R	Anmärkning Notes	
1	1	-	-	-	3274273-6	Vattenbehållare	Water container	2		(1255568)	0020
2	1	-	-	-	3274303-1	•Lock	•Cap	3			0040
3	1	-	-	-	1325678-9	•Filter	•Filter	2			0060
4	1	-	-	-	3273602-7	•Bussning	•Grommet	2			0080
5	1	-	-	-	3274317-1	•Rör	•Pipe	2			0100
6	2	-	-	-	3269128-9	Munstycke	Jet	2			0120
7	2	-	-	-	955127-6	Skruv	Screw	2			0140
8	2	-	-	-	3269555-3	Mutter	Nut	3			0160
9	ERF	-	-	-	943727-8	Plastslang	Plastic hose	2			0180
10	1	-	-	-	3272714-1	Clips	Clip	2			0200
11	1	-	-	-	3273023-6	Stopp	Bump stop	2			0220
12	1	-	-	-	1210139-0	Spärrventil	Non return valve	2			0240
13	2	-	-	-	955127-6	Skruv	Screw	2			0260
14	2	-	-	-	3269555-3	Mutter	Nut	3			0280
15	1	-	-	-	688658-4	T-rör	T-pipe	2			0300
16	1	-	-	-	3276564-6	Vattenpump	Water pump	2			0320
17	2	-	-	-	3104682-4	Fäste	Anchorage	2			0340
18	1	-	-	-	3297576-5	Anslutningsrör	Connection pipe	3			0360
19	1	-	-	-	948211-8	Klammer	Clamp	2			0380
20	2	-	-	-	3282784-2	Munstycke	Jet	2			0400

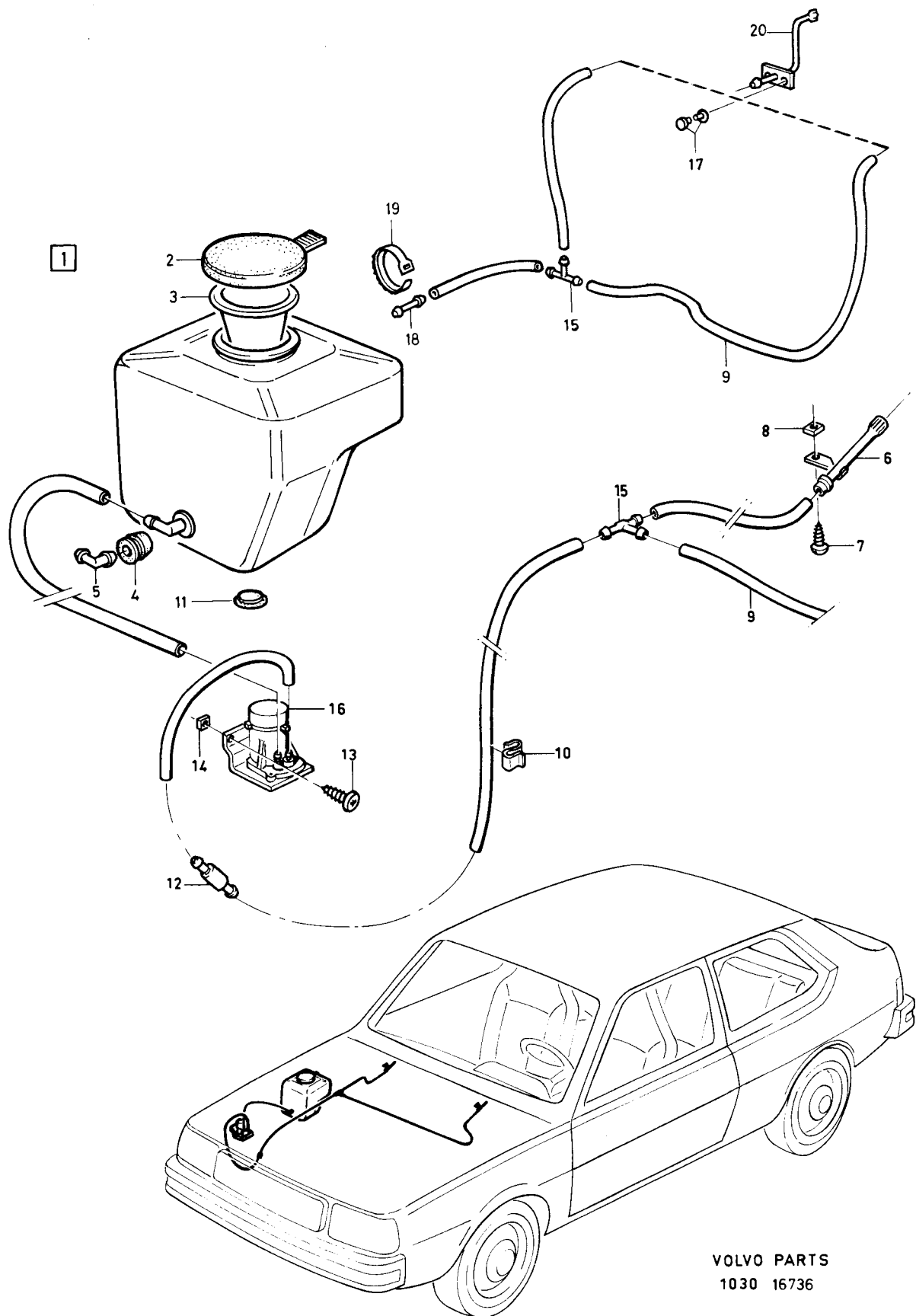

VOLVO PARTS
1030 16736

340 - 360 series
1980 - 1984

Reservdelskatalog
Parts Catalogue

1-J09

VOLVO

Sida Page	Grupp Group	Vindrutespolare B19	Windscreen washer B19	Illustration 16663	0575						
70	3	CH -609999	CH -609999	1984-12							
Pos. Fig.	Antal/Quantity				Artikel nr Part No	Benämning	Description	Sats Kit	B P S R	Anmärkning Notes	
1	1	-	-	-	3282457-5	Vattenbehållare	Water container	2			0020
2	1	-	-	-	3274303-1	.LockCap	3			0040
3	1	-	-	-	1325678-9	.FilterFilter	2	(1255568)		0060
4	2	-	-	-	3282481-5	.BussningGrommet	2			0080
5	1	-	-	-	1224786-2	.PluggPlug	5	(3294372)		0100
6	1	-	-	-	3205207-8	Vattenpump	Water pump	2	(3200074)		0120
7	1	-	-	-	3297576-5	Anslutningsrör	Connection pipe	3			0140
8	1	-	-	-	948211-8	Klammer	Clamp	2			0160
9	1	-	-	-	688658-4	T-rör	T-pipe	2			0180
10	2	-	-	-	3104682-4	Fäste	Anchorage	2			0200
11	2	-	-	-	3282784-2	Munstycke	Jet	2			0220
12	ERF	-	-	-	943727-8	Slang	Hose	2	DI 4MM		024

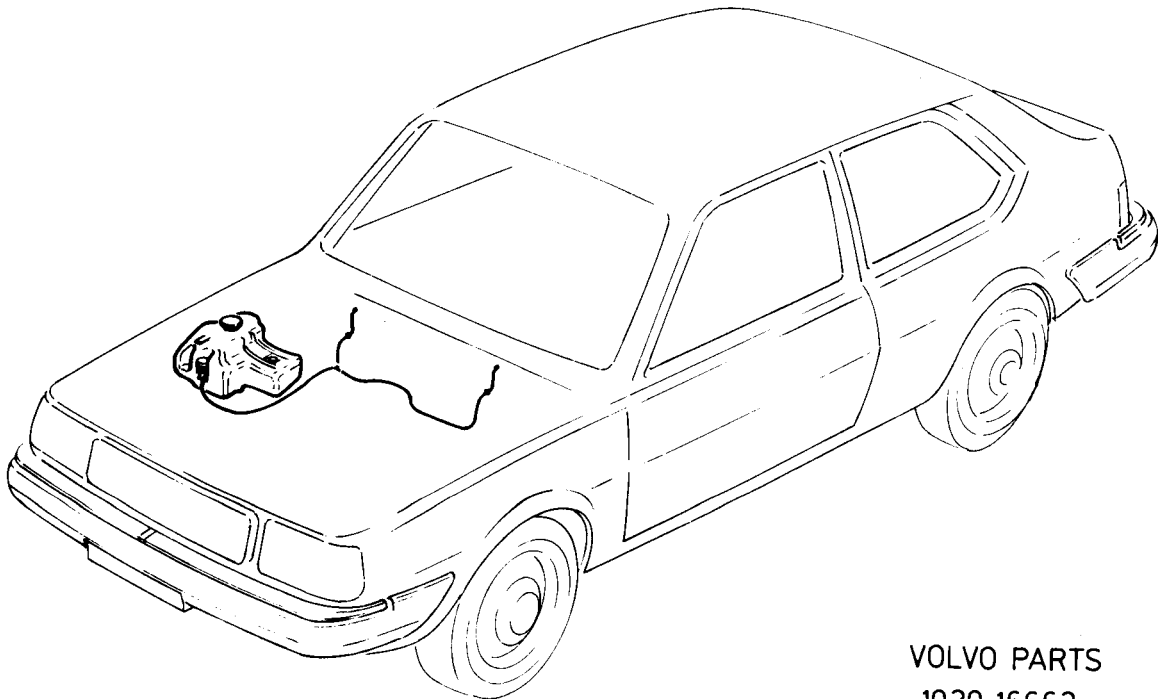
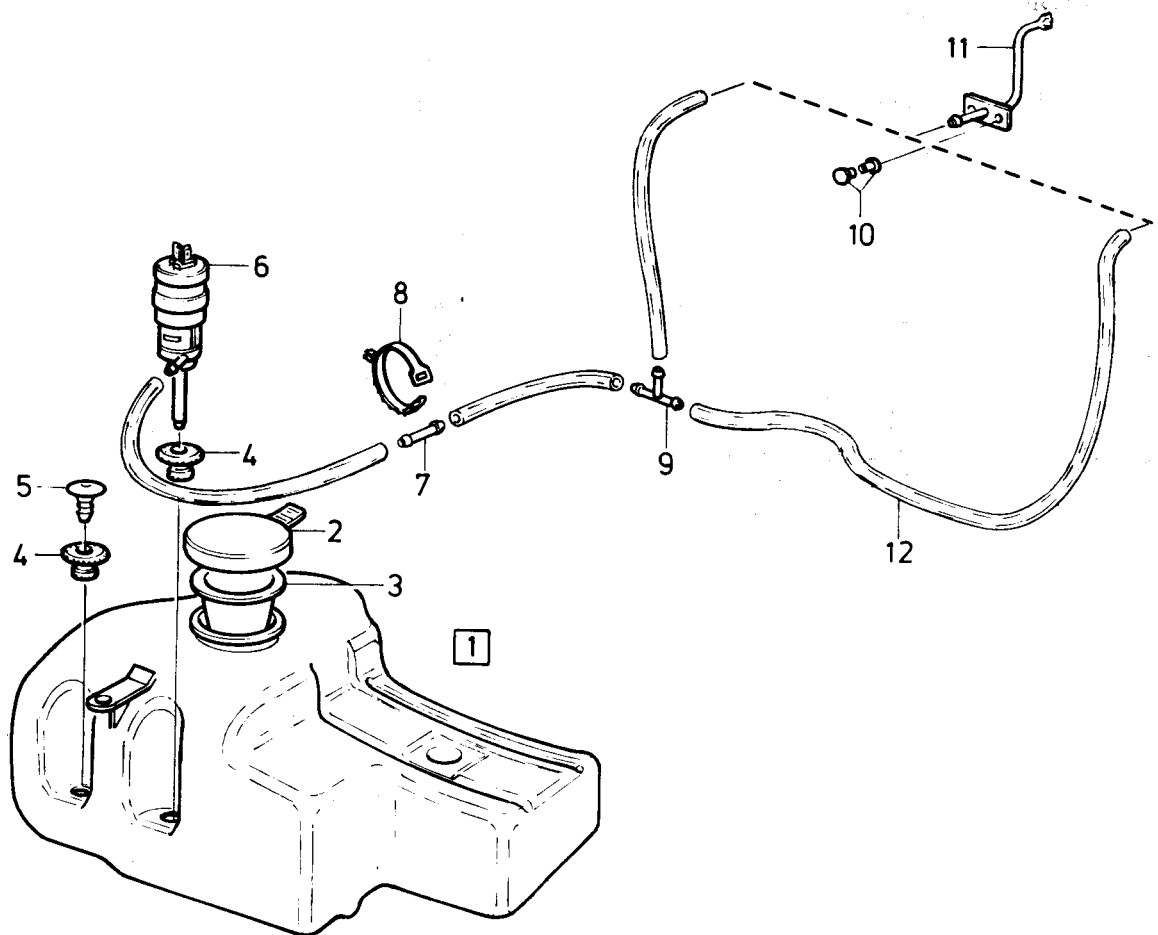

VOLVO PARTS
1030 16663

340 - 360 series
1980 - 1984

Reservdelskatalog
Parts Catalogue

1-J11

VOLVO

Sida Page	Grupp Group	Vindrutespolare CH 610000-			Windscreen washer CH 610000-			Illustration 17046 1984-12	0580		
72	3										
Pos. Fig.	Antal/Quantity				Artikel nr Part No	Benämning	Description	Sats Kit	B P S R	Anmärkning Notes	
1	1	-	-	-	3298872-7	Vattenbehållare	Water container	2			0020
2	1	-	-	-	3282459-1	Lock	Cap	3		CH -836129	0040
	1	-	-	-	3205588-1	Lock	Cap	3		CH 836130-	0050
3	2	-	-	-	3282481-5	Bussning	Bushing	2			0060
4	1	-	-	-	1224786-2	Plugg	Plug	5		(3294372)	0080
5	1	-	-	-	3205207-8	Vattenpump	Water pump	2		(3200073)	0100
6	1	-	-	-	948211-8	Klammer	Clamp	2			0120
7	1	-	-	-	3297576-5	Anslutningsrör	Connection pipe	3			0140
8	1	-	-	-	3296579-0	T-rör	T-pipe	3			0160
9	ERF	-	-	-	943727-8	Slang	Hose	2			0180
10	1	-	-	-	3283014-3	Konsol, V	Bracket, L	3			0200
11	1	-	-	-	3283029-1	Konsol, H	Bracket, R	3			0220
12	2	-	-	-	3284969-7	Munstycke	Jet	2			0240
13	2	-	-	-	965393-2	Skruv	Screw	2			0260

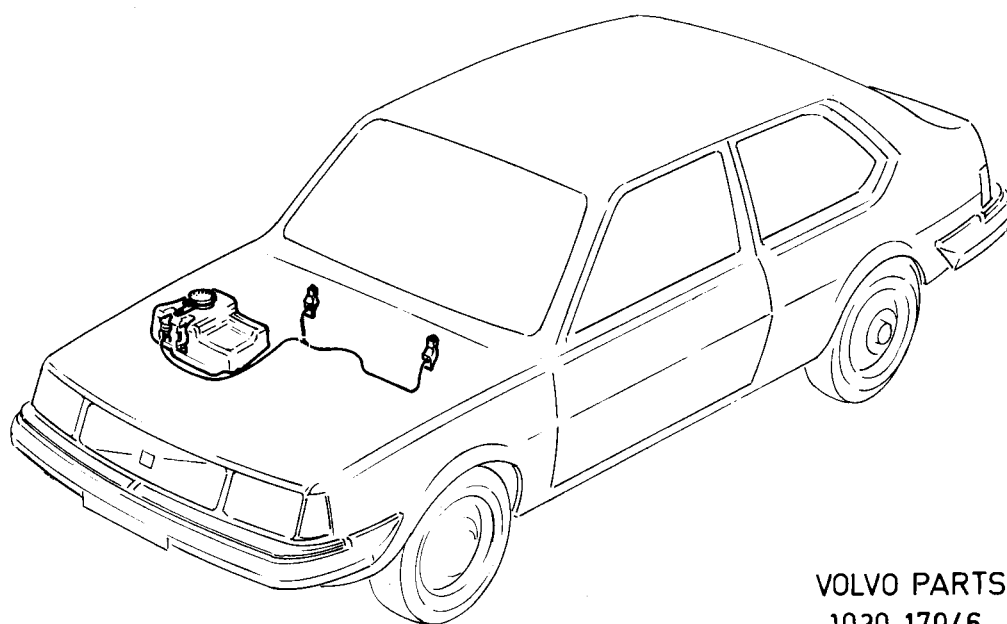
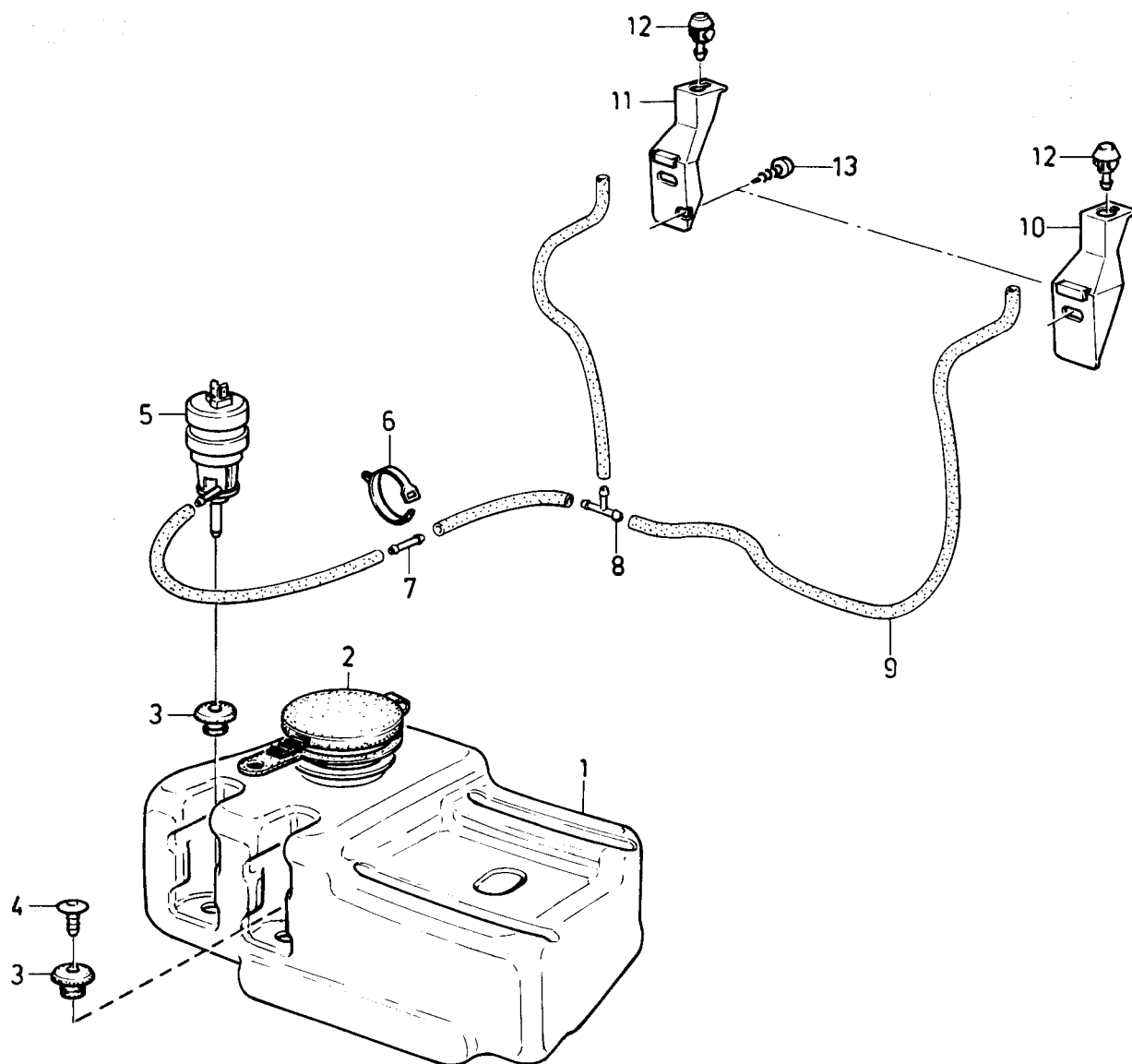

VOLVO PARTS
1030 17046

340 - 360 series
1980 - 1984

Reservdelskatalog
Parts Catalogue

1-J13

VOLVO

Sida Page	Grupp Group	Strålkastartorkare och strålkastarspolare				Headlamp wiper and headlamp washer				Illustration	0600
74	3	B14 CH -609999				B14 CH -609999				16903 1984-12	
Pos. Fig.	Antal/Quantity				Artikel nr Part No	Benämning	Description	Sats Kit	B P S R	Anmärkning Notes	
1	-	-	-	-		Spolaresats.....	Washer kit.....	8			0020
2	1	-	-	-	3282471-6	.Torkarmotor, V.....	.Wiper motor, L.....	2	(3278217)		0040
	1	-	-	-	3282472-4	.Torkarmotor, H.....	.Wiper motor, R.....	2	(3278940)		0060
3	2	-	-	-	3270194-8	.Fjäderbricka.....	.Spring washer.....	2			0080
4	2	-	-	-	3278935-6	.Konsol.....	.Bracket.....	2			0100
5	2	-	-	-	3278214-6	.Bussning.....	.Bushing.....	2			0120
6	2	-	-	-	3278982-8	.Mutter.....	.Nut.....	2			0140
7	2	-	-	-	3278934-9	.Kåpa.....	.Cap.....	2			0160
8	2	-	-	-	3278216-1	.Torkarblad.....	.Wiper blade.....	1			0180
9	1	-	-	-	3278215-3	.Torkarm, V.....	.Wiper arm, L.....	2			0200
	1	-	-	-	3278941-4	.Torkarm, H.....	.Wiper arm, R.....	2			0220
9a	1	-	-	-	1247324-5	..Munstycke, V.....	..Yet, L.....	2			0240
	1	-	-	-	1247325-2	..Munstycke, H.....	..Yet, R.....	2			0260
10	2	-	-	-	3102785-7	.Fjädrande bricka.....	.Resilient washer.....	2			0280
11	2	-	-	-	955780-2	.Mutter.....	.Nut.....	2			0300
12	3	-	-	-	3272714-1	.Klammer.....	.Clamp.....	2			0320
13	ERF	-	-	-	943722-9	.Slang.....	.Hose.....	2	(3278980)		0340
14	1	-	-	-	3278981-0	.T-rör.....	.T-pipe.....	3			0360
15	ERF	-	-	-	943727-8	.Slang.....	.Hose.....	2			0380
16	1	-	-	-	1210139-0	.Ventil.....	.Valve.....	2			0400
17	1	-	-	-	688658-4	.T-rör.....	.T-pipe.....	2			0420

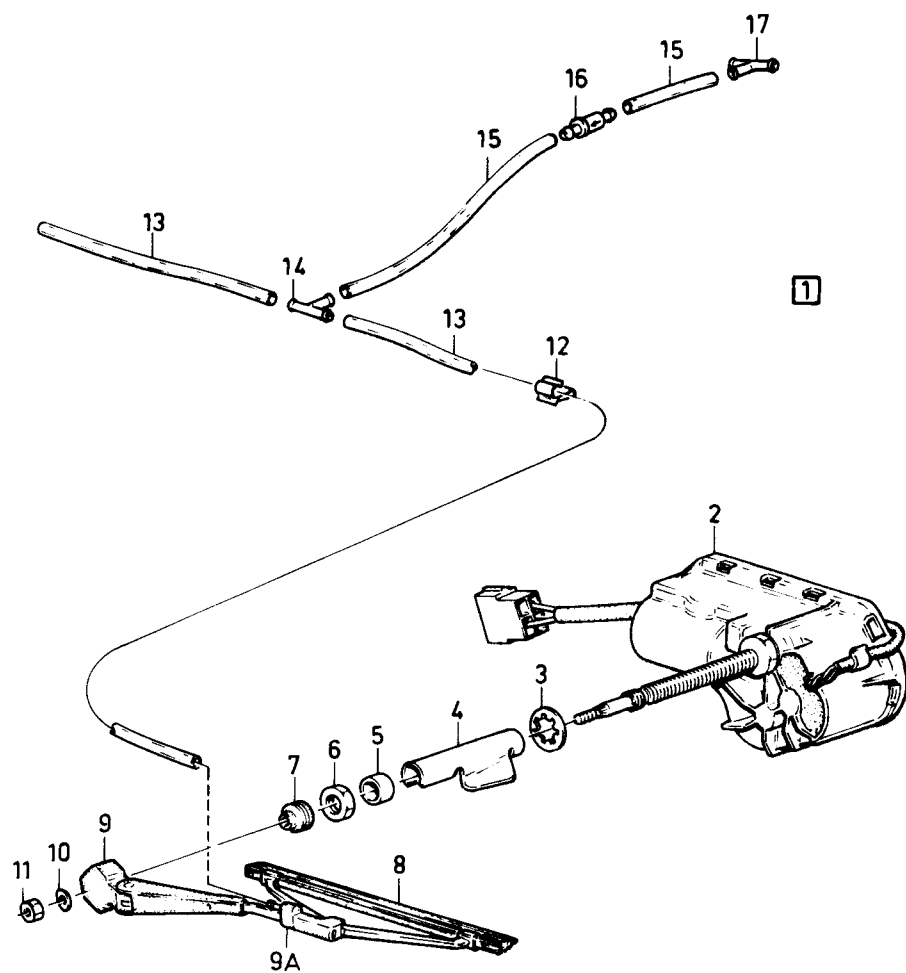

VOLVO PARTS
1030 16903

340 - 360 series
1980 - 1984

Reservdelskatalog
Parts Catalogue

1-J15

VOLVO

Sida Page	Grupp Group	Strålkastartorkare och strålkastarspolare				Headlamp wiper and headlamp washer				Illustration	0625
76	3	B19 CH -609999				B19 CH -609999				16901 1984-12	
Pos. Fig.	Antal/Quantity				Artikel nr Part No	Benämning	Description	Sats Kit	B P S R	Anmärkning Notes	
1	-	-	-	-		Spolaresats.....	Washer kit.....	8			0020
2	1	-	-	-	3282471-6	.Torkarmotor, V.....	.Wiper motor, L.....	2			0040
	1	-	-	-	3282472-4	.Torkarmotor, H.....	.Wiper motor, R.....	2			0060
3	2	-	-	-	3270194-8	.Fjäderbricka.....	.Spring washer.....	2			0080
4	2	-	-	-	3278935-6	.Konsol.....	.Bracket.....	2			0100
5	2	-	-	-	3278214-6	.Bussning.....	.Bushing.....	2			0120
6	2	-	-	-	3278982-8	.Mutter.....	.Nut.....	2			0140
7	2	-	-	-	3278934-9	.Kåpa.....	.Cap.....	2			0160
8	2	-	-	-	3278216-1	.Torkarblad.....	.Wiper blade.....	1			0180
9	1	-	-	-	3278215-3	.Torkarm, V.....	.Wiper arm, L.....	2			0200
	1	-	-	-	3278941-4	.Torkarm, H.....	.Wiper arm, R.....	2			0220
9a	1	-	-	-	1247324-5	..Munstycke, V.....	..Jet, L.....	2			0225
	1	-	-	-	1247325-2	..Munstycke, H.....	..Jet, R.....	2			0230
10	2	-	-	-	3102785-7	.Fjädrande, bricka.....	.Resilient washer.....	2			0240
11	2	-	-	-	955780-2	.Mutter.....	.Nut.....	2			0260
12	3	-	-	-	3272714-1	.Klammer.....	.Clamp.....	2			0280
13	ERF	-	-	-	943722-9	.Slang.....	.Hose.....	2	(3278980)		0300
14	1	-	-	-	1255973-8	.Ventil.....	.Valve.....	2	(3282468)		0320
15	1	-	-	-	3282469-0	.T-rör.....	.T-pipe.....	3			0340
16	1	-	-	-	3200074-7	.Vattenpump.....	.Water pump.....	2	(3282460)		0360
17	ERF	-	-	-	943727-8	.Slang.....	.Hose.....	2	DI 4MM		0380

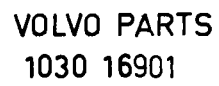

340 - 360 series
1980 - 1984

Reservdelskatalog
Parts Catalogue

1-J17

VOLVO

Sida Page	Grupp Group	Strålkastartorkare och strålkastarspolare				Headlamp wiper and headlamp washer				Illustration	0635
78	3	CH 610000-				CH 610000-				17229 1984-12	
Pos. Fig.	Antal/Quantity				Artikel nr Part No	Benämning	Description	Sats Kit	B P S R	Anmärkning Notes	
1	1	-	-	-	284672-3	Spolaresats.....	Washer kit.....	2		ACC	0020
2	1	-	-	-	3296966-9	.Torkarmotor, V.....	.Wiper motor, L.....	2			0040
	1	-	-	-	3296967-7	.Torkarmotor, H.....	.Wiper motor, R.....	2			0060
3	ERF	-	-	-	943727-8	.Slang.....	.Hose.....	2		DI 4 MM	0080
4	1	-	-	-	3200074-7	.Vattenpump.....	.Water pump.....	2		(3282460)	0100
5	1	-	-	-	3282469-0	.T-rör.....	.T-pipe.....	3			0120
6	3	-	-	-	948381-9	.Klammer.....	.Clamp.....	2			0140
7	ERF	-	-	-	943722-9	.Slang.....	.Hose.....	2		(3278980)	0160
8	1	-	-	-	1255973-8	.Ventil.....	.Valve.....	2			0180
9	2	-	-	-	3270194-8	.Fjäderbricka.....	.Spring washer.....	2			0200
10	2	-	-	-	3296969-3	.Konsol.....	.Bracket.....	3			022
11	2	-	-	-	3278982-8	.Mutter.....	.Nut.....	2			0240
12	2	-	-	-	3278934-9	.Kåpa.....	.Cap.....	2			0260
13	2	-	-	-	3298875-0	.Kåpa.....	.Cap.....	2			0280
14	2	-	-	-	1325545-0	.Torkarblad.....	.Wiper blade.....	3		(3296968)	0300
15	1	-	-	-	3278215-3	.Torkarm, V.....	.Wiper arm, L.....	2			0320
	1	-	-	-	3278941-4	.Torkarm, H.....	.Wiper arm, R.....	2			034
15a	1	-	-	-	1247324-5	..Munstycke, V.....	..Jet, L.....	2			034
	1	-	-	-	1247325-2	..Munstycke, H.....	..Jet, R.....	2			0350
15b	2	-	-	-	1325072-5	..Fäste, torkarblad.....	..Attachment wiper.....	2			0355
16	2	-	-	-	3102785-7	.Fjädrande bricka.....	.Resilient washer.....	2			0360
17	2	-	-	-	955780-2	.Mutter.....	.Nut.....	2			0380
18	2	-	-	-	3285584-3	.Genomföring.....	.Grommet.....	2		MSTORK	0400
19	2	-	-	-	3283080-4	.Gummiplugg.....	.Rubber plug.....	3		USTORK	0420
20	4	-	-	-	3278139-5	.Clips.....	.Clip.....	3			0440
21	4	-	-	-	955197-9	.Skruv.....	.Screw.....	6			0460

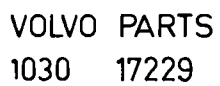

340 - 360 series
1980 - 1984Reservdelskatalog
Parts Catalogue

1-J19

VOLVO

Sida Page	Grupp Group	Kopplings-och kontrollorgan				Connection and control units				Illustration 17140 1984-12	0650
80	3	CH -709999				CH -709999					
Pos. Fig.	Antal/Quantity				Artikel nr Part No	Benämning	Description	Sats Kit	B P S R	Anmärkning Notes	
	L	DL	GL								
1	1	1	1	-	3276752-7	Strömställare	Switch, el-heated	2			0020
						el-uppvärmdbakruta	rear window				0040
2	1	1	1	-	3276750-1	Strömställare	Switch	2			0060
						bakre dimljus	rear fog light				0080
3	1	1	1	-	3278209-6	Hus	Housing	4			0100
4	1	1	1	-	3276831-9	Clips	Clip	3			0120
5	1	1	1	-	942327-8	Glödlampa	Bulb	1	(277747)		0140
6	1	1	1	-	3278128-8	Lamphållare	Fitting	2			0160
7	1	1	1	-	3276811-1	Strömställare	Switch, head light	1	EXCL SWEDEN		0180
						strålkastare					0200
	1	1	1	-	3278245-0	Strömställare	Switch, head light	1	SWEDEN		0220
						strålkastare					0240
8	1	1	1	-	3274985-5	Mutter	Nut	2			0260
9	1	1	1	-	3278208-8	Knopp	Knob	3			0280
10	1	-	-	-	1210690-2	Täckplatta	Covering plate	4			0300
11	3	3	3	-	942327-8	Glödlampa	Bulb	1	(277747)12V, 1,2W		0320
12	3	3	3	-	3278128-8	Lamphållare	Fitting	2			0340
13	1	1	1	-	3278199-9	Ljusledare	Light ramp	4			0360
14	2	2	2	-	3278964-6	Clips	Clip	3			0380
15	1	1	1	-	3278208-8	Knopp	Knob	3			0400
16	1	1	1	-	3274985-5	Mutter	Nut	2			0420
17	1	1	1	-	3276675-0	Fläktomkopplare	Fan switch	2			0440
18	1	1	1	-	3276670-1	Cigarettändare	Cigarette-lighter	3			0460
19	1	1	1	-	3276672-7	Hållare	Retainer	3			0480
20	1	1	1	-	3278219-5	Fjäder	Spring	3			0500
21	1	1	1	-	3278235-1	Hållare	Fitting	3			0520
22	1	1	1	-	966850-0	Glödlampa	Bulb	1	(19925)		0540
23	1	1	1	-	3276850-9	Hållare	Fitting	4	(3278235)		0560
24	1	1	1	-	3276810-3	Strömställare,	Switch, glove box	2			0580
						handskfack					0600
25	1	-	-	-	3104859-8	Omkopplare	Switch, directional	2			0620
						körriktningsvisare	horn, headlight				0640
	-	1	1	-	3279699-7	Omkopplare	Switch, directional,	2			0660
						körriktningsvisare,	headlight				0680
						strålkastare					0700
26	1	-	-	-	3104860-6	Omkopplare,	Switch,	2			0720
						torkare och spolare	wiper and washer				0740
	-	1	1	-	3279700-3	Omkopplare,	Switch	2			0760
						torkare och spolare	wiper and washer				0780
27	4	4	4	-	956074-9	Skruv	Screw	2			0800
28	4	4	4	-	942604-0	Fjäderbricka	Spring washer	2			0820
29	1	-	-	-	284551-9	Intervalltorkare	Intermittent, switch	6	ACC		0840
30	1	1	1	-	1210131-7	Strömställare	Foglamp switch	2	ACC		0860
						främre dimljus	front				0880
31	1	1	1	-	1207329-2	Strömställare	Spotlight switch	2	ACC		0900
						fjärrljus					0920
32	1	-	-	-	3279155-0	Strömställare,	Switch, engine brake	2			0940
						motorbroms					0960
	-	1	1	-	3276748-5	Strömställare,	Switch, engine brake	2			0980
						motorbroms					1000
33	1	-	-	-	3279156-8	Strömställare,	Switch, hazard	2	CVT		1020
						varningsblink					1040
	-	1	1	-	3276749-3	Strömställare,	Switch, hazard	2	CVT		1060
						varningsblink					1080
	1	1	1	-	3276749-3	Strömställare,	Switch, hazard	2	MT		1100
						varningsblink					1120
34	1	1	1	-	3266551-5	Ratt och startlås	Column lock and	2			1140
						ignition switch					1160
34a	1	-	-	-	3287590-8	Skruv	Screw	3			1170
35	2	2	2	-	3277155-2	Nyckel, ämne	Key blank	2			1175
36	1	1	1	-	3277480-4	Startlås	Ignition switch	2			1180
37	2	2	2	-	3275233-9	Packning	Seal rubber	2			1200
											1220

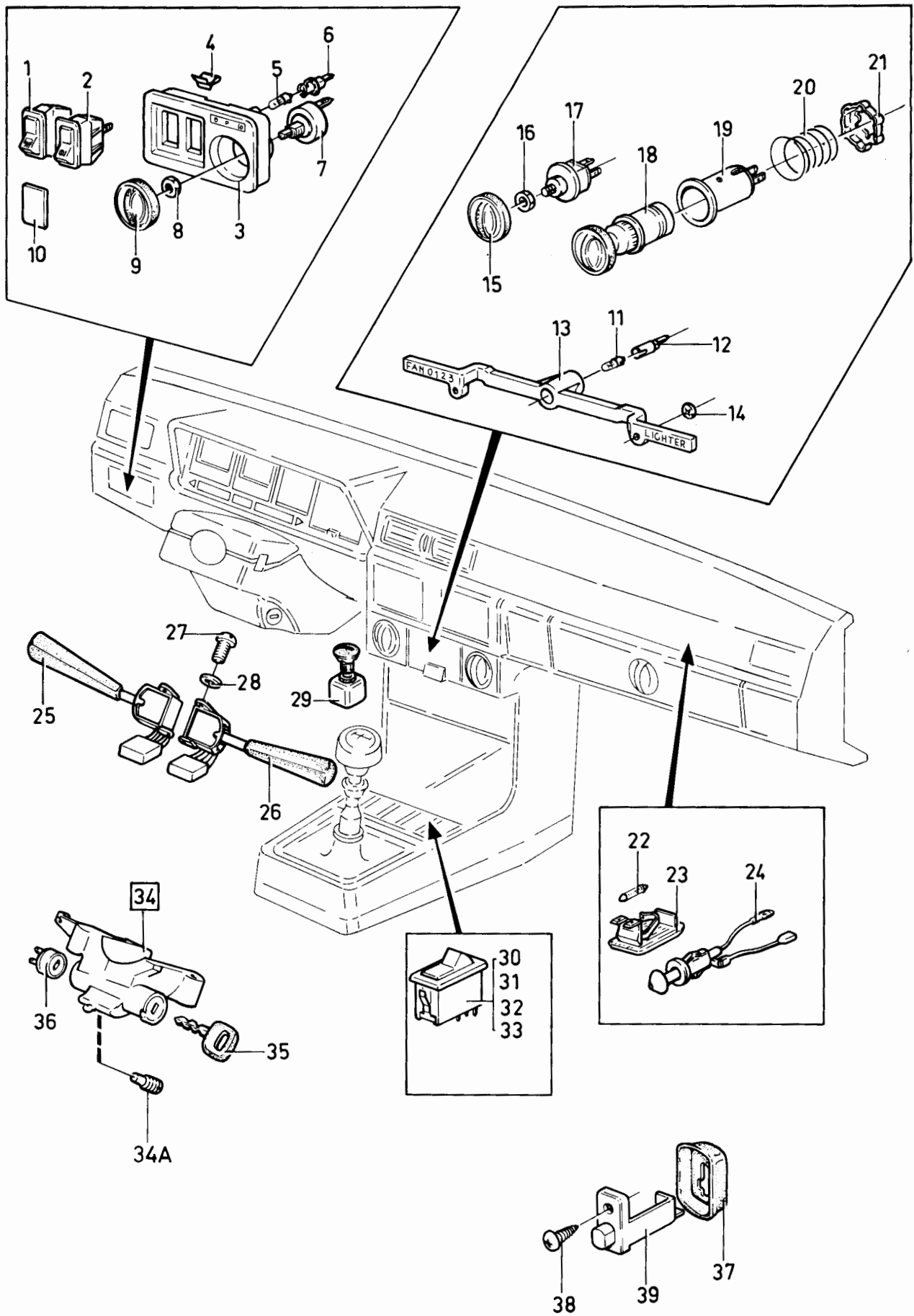

VOLVO PARTS
1030 17140

340 - 360 series
1980 - 1984

Reservdelskatalog
Parts Catalogue

1-J21

VOLVO

Sida Page	Grupp Group	Kopplings-och kontrollorgan		Connection and control units		Illustration	0650				
82	3	CH -709999		CH -709999		17140 1984-12					
Pos. Fig.	Antal/Quantity				Artikel nr Part No	Benämning	Description	Sats Kit	B P S R	Anmärkning Notes	
	L	DL	GL								
38	2	2	2	-	955119-3	Skruv.....	Screw	2			1250
39	1	1	1	-	3275051-5	Dörrströmställare, V.....	Door switch, L.....	2			1260
	1	1	1	-	1214741-9	Dörrströmställare, H.....	Door switch, R	2			1280

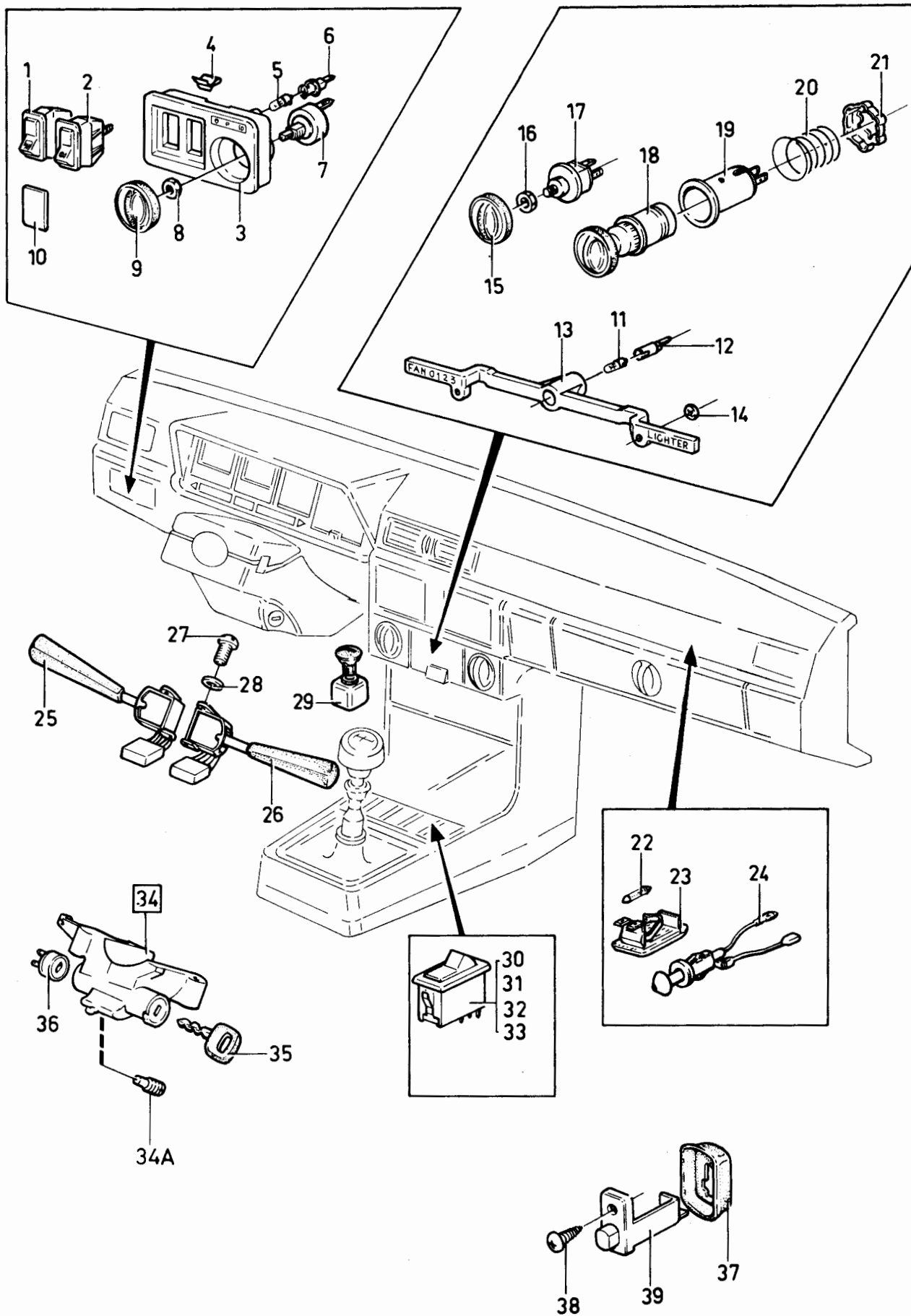

VOLVO PARTS
1030 17140

340 - 360 series
1980 - 1984Reservdelskatalog
Parts Catalogue

1-J23

VOLVO

Sida Page	Grupp Group	Kopplings- och kontrollorgan			Connection and control units			Illustration	0675		
84	3	CH 710000-			CH 710000-			17411 1984-12			
Pos. Fig.	Antal/Quantity				Artikel nr Part No	Benämning	Description	Sats Kit	B P S R	Anmärkning Notes	
1	1	-	-	-	3204942-1	Strömställare	Switch, instrument	2		(3284240)	0020
						instrumentbelysning	illumination				0040
	1	-	-	-	3202670-0	Strömställare	Switch instrument	2		HST	0045
						instrumentbelysning	illumination				0050
	1	-	-	-	3204940-5	Strömställare	Switch, rear	2		(3284238)	0060
						bakre dimljus	fog light				0080
	1	-	-	-	3202668-4	Strömställare	Switch	2		HST	0085
						bakre dimljus	rear foglight				0090
	1	-	-	-	3286763-2	Strömställare	Switch el-heated	2		VST	0100
						el.upvärmdbakruta	rear window				0120
	1	-	-	-	3204938-9	Strömställare	Switch el-heated	2		(3202667)	0125
						el.upvärmdbakruta	rear window				0130
2	ERF	-	-	-	1210690-2	Täckplatta	Covering plate	4			0140
3	1	-	-	-	3284247-8	Knopp	Knob	3			0160
4	1	-	-	-	3274985-5	Mutter	Nut	2			0180
5	1	-	-	-	3286813-5	Ljusledare	Light conductor	3		CH -872014	0200
	1	-	-	-	3204671-6	Ljusledare	Light conductor	3		CH 872015-	0205
5a	1	-	-	-	3203022-3	Kåpa	Cover	5			0210
6	1	-	-	-	942327-8	Glödlampa	Bulb	1		(3269547)	0220
7	1	-	-	-	3278128-8	Lamphållare	Fitting	2			0240
8	1	-	-	-	1259837-1	Ljusomkopplare	Light switch, without	1		(3286767)	0260
						utan stadsljus	day-running light				0280
	1	-	-	-	1259835-5	Ljusomkopplare	Light switch with	1		(3286768)	0300
						med stadsljus	day running light				0320
9	1	-	-	-	3200805-4	Täckplatta	Cover	4			0340
10	1	-	-	-	3286884-6	Knopp	Knob	3			0380
11	1	-	-	-	3274985-5	Mutter	Nut	2			0400
12	1	-	-	-	3200963-1	Fläktomkopplare	Fan switch	2			0420
13	1	-	-	-	966850-0	Glödlampa	Bulb	1			0440
14	1	-	-	-	3276850-9	Hållare	Fitting	4			0460
15	1	-	-	-	3276810-3	Strömställare	Switch, glove box	2			0480
						handskfack					0500
16	1	-	-	-	1207329-2	Strömställare	Spotlight, switch	2			0520
						fjärrljus					0540
17	4	-	-	-	956074-9	Skruv	Screw	2			0560
18	4	-	-	-	942604-0	Bricka	Washer	2			0580
19	1	-	-	-	3284242-9	Omkopplare,	Switch, directional,	2			0600
						körriktningsvisare,	headlight				0625
						strålkastare					0640
20	1	-	-	-	3284243-7	Omkopplare	Switch	2			0660
						torkare och spolare	wiper and washer				0680
21	1	-	-	-	3266551-5	Ratt och startlås	Column lock and	2			0700
						ignition switch					0720
21a	1	-	-	-	3287590-8	Skruv	Screw	3			0725
22	1	-	-	-	3277480-4	Startlås	Ignition switch	2			0740
23	2	-	-	-	3277155-2	Nyckel ämne	Key blank	2			0760
24	1	-	-	-	3284237-9	Strömställare	Switch	2		VST	0780
						främre dimljus	front fog light				0800
	1	-	-	-	3202669-2	Strömställare	Switch	2		HST	0805
						främre dimljus	front fog light				0810
	1	-	-	-	3284241-1	Strömställare	Switch, engine brake	2		CVT	0820
						motorbroms					0840
25	1	-	-	-	3286724-4	Cigarettändare	Cigarette-lighter	3			0860
26	1	-	-	-	3273106-9	Låda	Lighter case	3			0880
27	1	-	-	-	3286675-8	Hållare	Retainer	3			0900
28	1	-	-	-	3286710-3	Täckplåt	Cover plate	4			0920
29	1	-	-	-	3200990-4	Täckplatta	Collar	3			0940
30	2	-	-	-	3275233-9	Packning	Collar	2			0960
31	2	-	-	-	1214741-9	Dörrströmställare	Door switch	2			0980
	1	-	-	-	1214741-9	Strömställare, bakluck	A	2		SWITCH, BOOT LIGHT	0985
32	2	-	-	-	3270075-9	Skruv	Screw	2			1000
33	1	-	-	-	3286764-0	Strömställare, hazard	Switch, hazard	2			1020

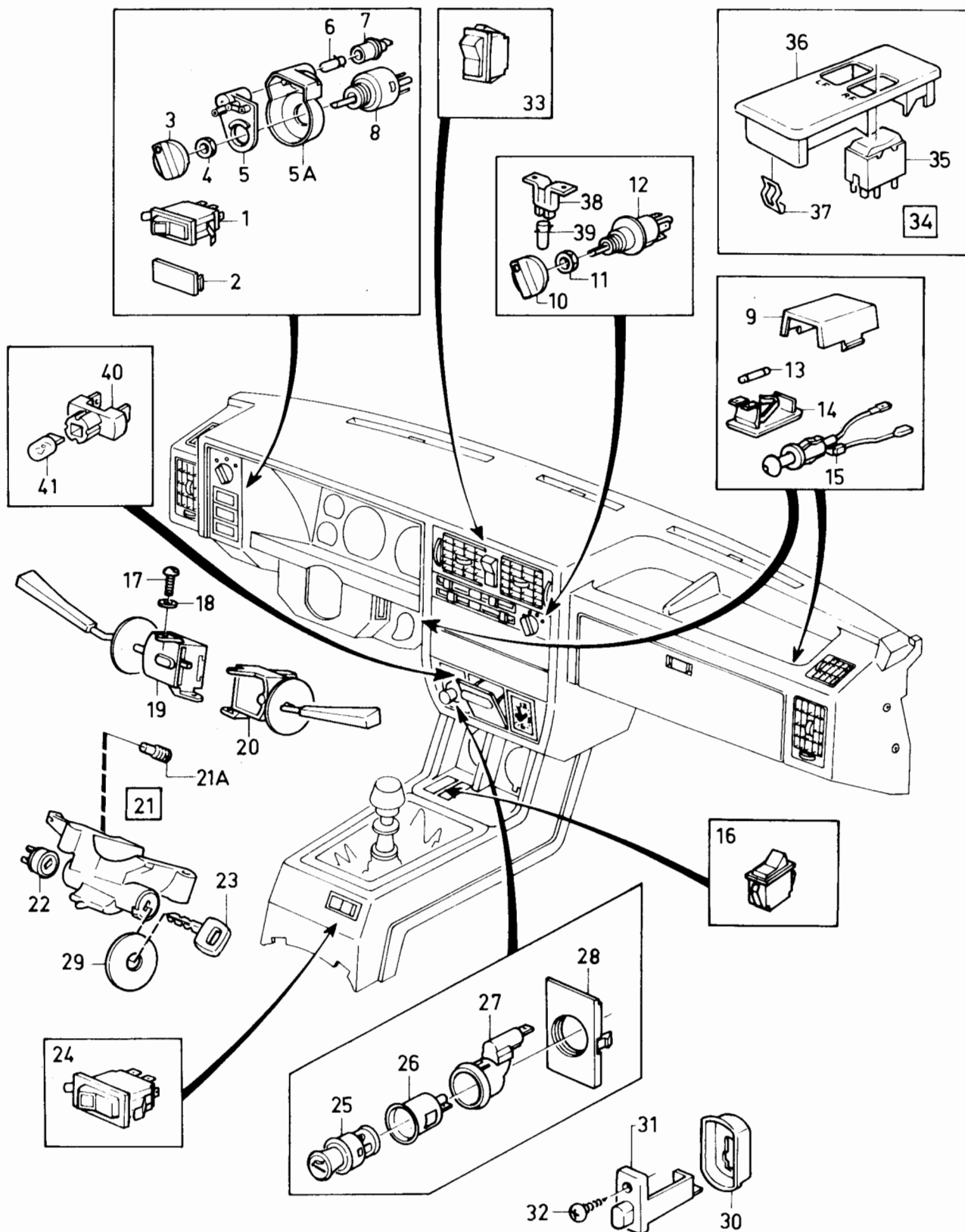

VOLVO PARTS
1030 17411

340 - 360 series
1980 - 1984

Reservdelskatalog
Parts Catalogue

1-K01

VOLVO

Sida Page	Grupp Group	Kopplings- och kontrollorgan		Connection and control units		Illustration	0675				
86	3	CH 710000-		CH 710000-		17411 1984-12					
Pos. Fig.	Antal/Quantity				Artikel nr Part No	Benämning	Description	Sats Kit	B P S R	Anmärkning Notes	
34	-	-	-	-		Elkopplare, kmpl.....	El. switch, cpl.....	8		HISEL	1040
35	2	-	-	-	1323569-2	.Elkopplare.....	.Switch.....	2			1060
36	1	-	-	-	3287616-1	.Ram.....	.Frame.....	3			1080
37	2	-	-	-	1324263-1	.Clips.....	.Clip.....	2			1100
38	1	-	-	-	3286824-2	Lamphållare.....	Fitting.....	2			1120
39	1	-	-	-	3277747-6	Glödlampa.....	Bulb.....	2			1140
40	1	-	-	-	3278128-8	Lamphållare.....	Bulb socket.....	2			1160
41	1	-	-	-	3287369-7	Glödlampa.....	Bulb.....	3			1180

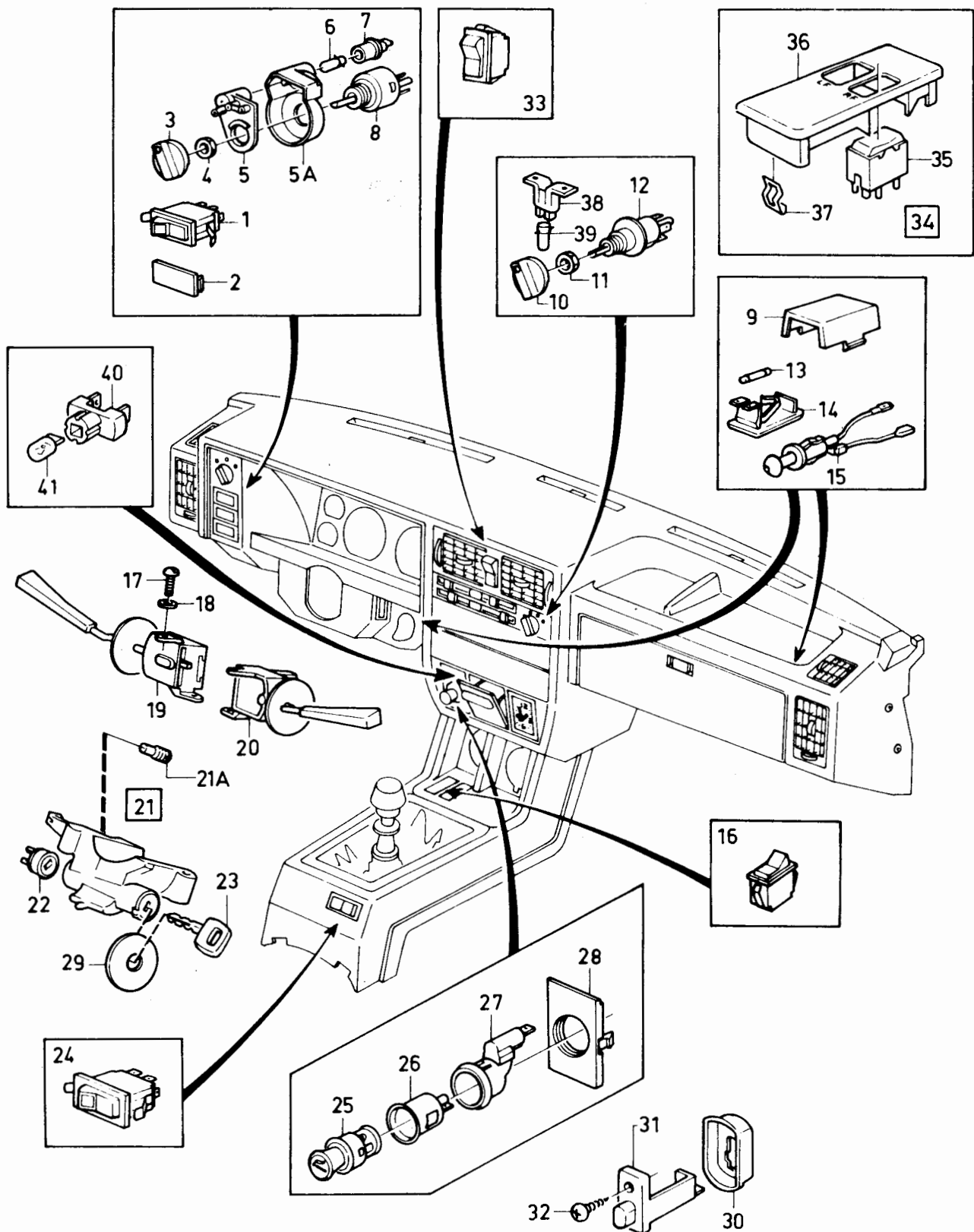

VOLVO PARTS
1030 17411

340 - 360 series
1980 - 1984

Reservdelskatalog
Parts Catalogue

1-K03

VOLVO

Sida Page	Grupp Group	Reläer	Relays	Illustration	0690						
88	3			17265 1984-12							
Pos. Fig.	Antal/Quantity				Artikel nr Part No	Benämning	Description	Sats Kit	B P S R	Anmärkning Notes	
1	1	-	-	-	3292959-8	Tachorelä	Tacho relay	2		CVT	0020
2	1	-	-	-	3286028-0	Mutter	Nut	3			0040
3	1	-	-	-	3105311-9	Bricka	Washer	6			0060
4	1	-	-	-	955129-2	Skruv	Screw	2			0080
5	1	-	-	-	3279265-7	Relä	Relay	2		CH-810500	0100
						intervalltorkare	intermittent, switch				0120
6	1	-	-	-	1212957-3	Clips	Clip	2			0140
7	1	-	-	-	1259615-1	Relä, hazard	Hazard, relay	1			0160
8	1	-	-	-	3201724-6	Relä	Relay	2		CH 810501- <i>1984</i>	0180
						intervalltorkare	intermittent switch				0200
	1										0220
9	1	-	-	-	3273203-4	Blinkdon	Flasher	1			0240
10	1	-	-	-	3275232-1	Summer, ljuskontroll	Buzzer, light-control	3			0260
11	1	-	-	-	3203708-7	Diod, dimljus	Diode, foglamp	3			0280
12	1	-	-	-	3104330-0	Relä, dimljus	Relay, foglamp	2		GLT, GLE	0300
13	2	-	-	-	3319163-6	Skruv	Screw	6			0320
14	1	-	-	-	3296801-8	Relä, blinkdon	Relay, flasher unit	2			0340
15	1	-	-	-	3286890-3	Clips	Clip	3			0360
16	1	-	-	-	3296801-8	Relä, värmebläkt	Relay, heater fan	2		CH 810501-	0380

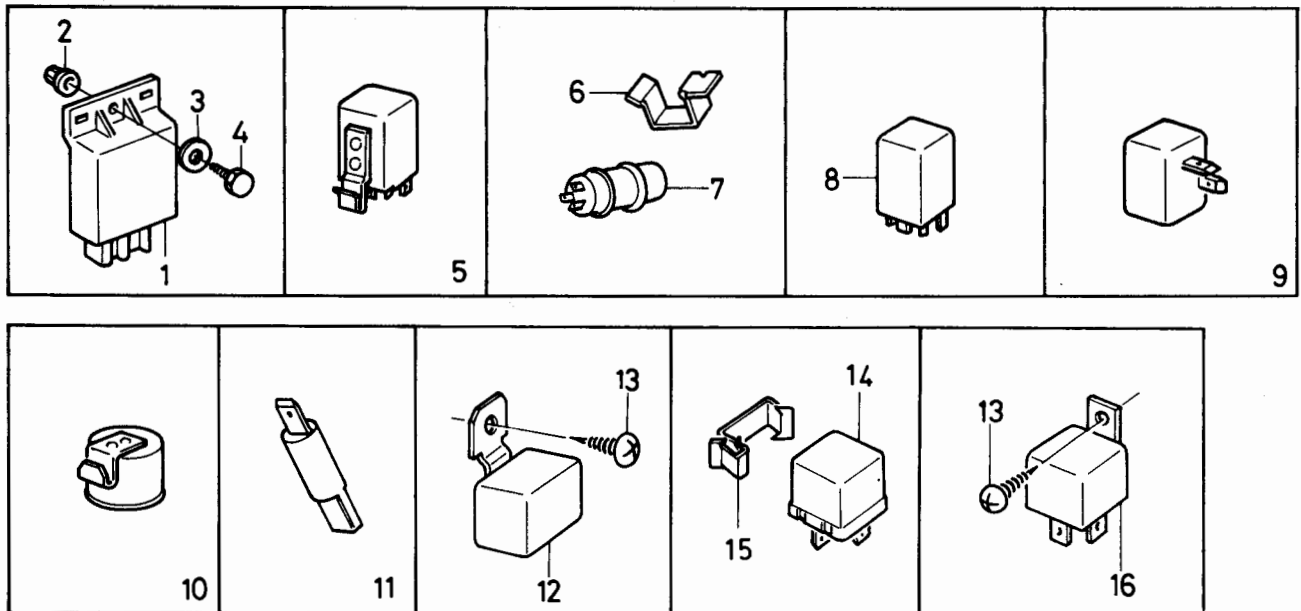

VOLVO PARTS
1030 17265

340 - 360 series
1980 - 1984Reservdelskatalog
Parts Catalogue

1-K05

VOLVO

Sida Page	Grupp Group	Instrumentering, instrumentutrustning				Instrumentation, instrument equipment				Illustration	0700
90	3	övrig inre utrustning				miscellaneous interior equipment				17214 1984-12	
Pos. Fig.	Antal/Quantity				Artikel nr Part No	Benämning	Description	Sats Kit	B P S R	Anmärkning Notes	
1	1	-	-	-		Kombinerat instrument ...	Combined instrument			CH -709999 SE SIDA 92, 1-K07	0020 0040
	-	1	-	-		Kombinerat instrument ...	Combined instrument			CH -709999 SE SIDA 94, 1-K09	0060 0080
	1	1	-	-		Kombinerat instrument ...	Combined instrument			CH 710000- SE SIDA 96, 1-K11	0100 0120
2	1	1	-	-	940140-7	Mutter	Nut	2			0140
3	1	1	-	-	3340002-9	Klocka	Clock	2			0160
3a	1	1	-	-	3105327-5	Lamphållare	Bulb holder	2			0170
3b	1	1	-	-	182055-4	Glödlampa	Bulb	1			0175
4	1	-	-	-	3292945-7	Hydraul-kontakt	Hydraulic switch	1	CVT		018
5	1	1	-	-	3292319-5	Bromskontakt	Stop light switch	2			0200
6	1	-	-	-	3277819-3	Oljetryckskontakt	Oil pressure sender	2			0220
	-	1	-	-	1324750-7	Oljetryckskontakt	Oil pressure sender	2	(1266085)		0240
7	1	-	-	-	18671-8	Packning	Gasket	2			0260
	1	1	-	-	1218022-0	Packning	Gasket	2			0280
8	1	-	-	-	3291076-2	Temperaturgivare	Temperature sender	2	M18, CH -641901		030
	1	-	-	-	3285410-1	Temperaturgivare	Temperature sender	2	M14, CH 641902-718804		0320
	1	-	-	-	3202591-8	Temperaturgivare	Temperature sender	2	CH 710000-810500		0340
	1	-	-	-	3204913-2	Temperaturgivare	Temperature sender	2	CH 810501-		0360
	1	-	-	-	3205685-5	Temperaturgivare	Temperatur sender	2	VDO		0365
	-	1	-	-	3297586-4	Temperaturgivare	Temperature sender	2	CH-810500		0380
	-	1	-	-	3204914-0	Temperaturgivare	Temperature sender	2	CH 810501-		0400
	-	1	-	-	460191-0	Temperaturgivare	Temperatur sender	2	VDO		0405
9	1	1	-	-	11998-2	Packning	Gasket	1			0420
	-	1	-	-	11994-1	Packning	Gasket	2	B19E		0440
10	1	1	-	-	3292062-1	Lock	Cap	3	SWEDEN		0460
11	1	1	-	-	3292061-3	Tätningsring	Sealing ring	2	SWEDEN		0480
12	1	1	-	-		Fettkapsel	Grease cup		SE GRUPP 6		0500
13	1	1	-	-		Saxpinne	Splitpin		SE GRUPP 6		0520
14	1	1	-	-	3296011-8	Axel	Shaft		SE GRUPP 6		0540
15	1	1	-	-	3268478-9	Tätning	Grommet	2			0560
16	1	1	-	-	947515-3	Klammer	Clamp	2	(3293733)		0580
17	1	1	-	-	3298993-1	Hastighetsmätarkabel	Speedometer cable	1	VST 2.5 mm		0600
	1	1	-	-	3298994-9	Hastighetsmätarkabel	Speedometer cable	1	HST, CH -746066 3 mm		0620
	1	1	-	-	3202421-8	Hastighetsmätarkabel	Speedometer cable	1	HST, CH 746067-		0640
	1	1	-	-	3298995-6	Hastighetsmätarkabel	Speedometer cable	1	VST, SWEDEN		0660
	1	1	-	-	3203795-4	Hastighetsmätarkabel	Speedometer cable	1	HST SWEDEN		068
	1	-	-	-	3205601-2	Hastighetsmätarkabel	speedometer cable	1	VDO, VST		0683
	1	-	-	-	3205802-6	Hastighetsmätarkabel	Speedometer cable	1	VDO, VST, SWEDEN		0686
	1	-	-	-	3205801-8	Hastighetsmätarkabel	Speedometer cable	1	VDO, HST		0689
	-	-	-	-					(3298996)		0700
18	1	1	-	-	3287305-1	Yttertemp. givare	Ambient temp. sender	2	SMITH		0720
19	1	1	-	-	961161-7	Bricka	Washer	1			074
	-	1	-	-		Styrenhet, B19E	Fuel control unit B19E		SE GRUPP 2C		0760
	-	1	-	-		Temp. givare B19E	Temp sensor, B19E		SE GRUPP 2C		0780
20	1	1	-	-	3208409-7	Yttertemp. givare	Ambient temp. sender	2	(3412111)		0800

VDO met Ronde Benzine
Lampje

Smith met Recht Hoekig
Benz Lampje

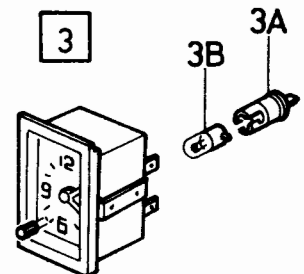
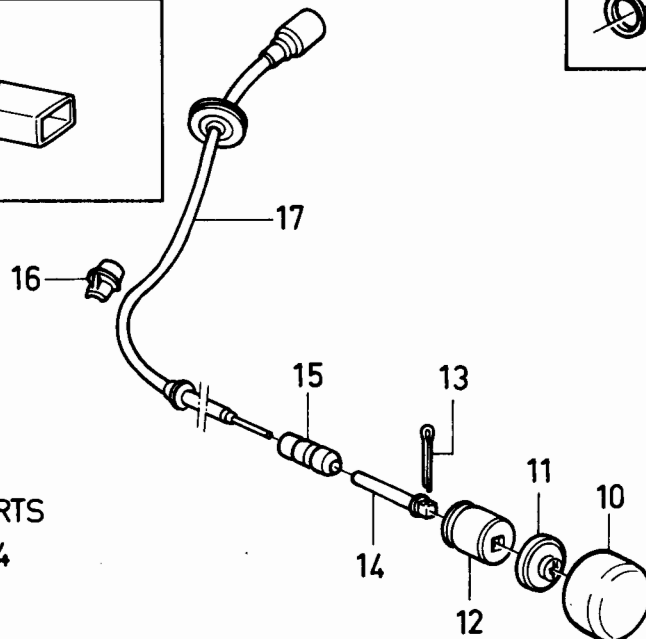
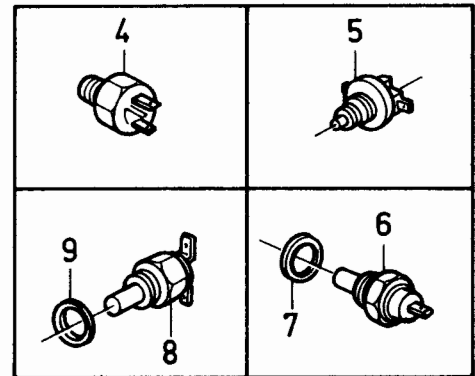
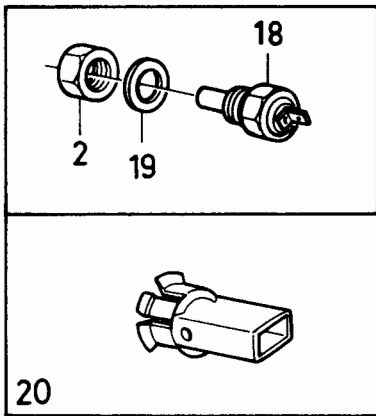
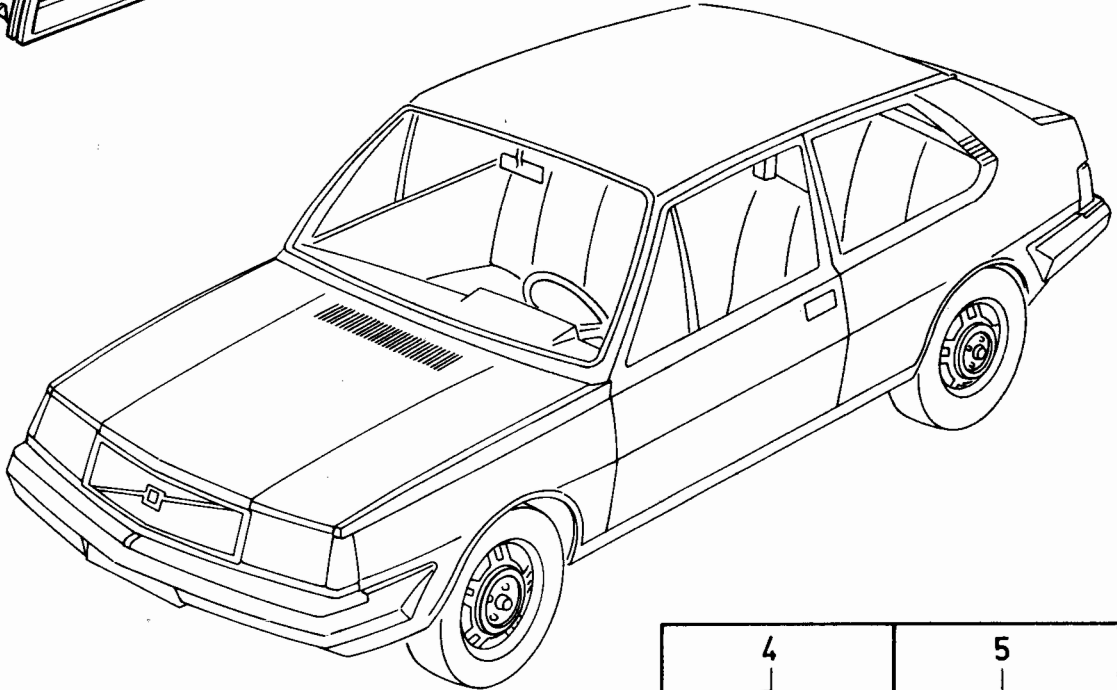
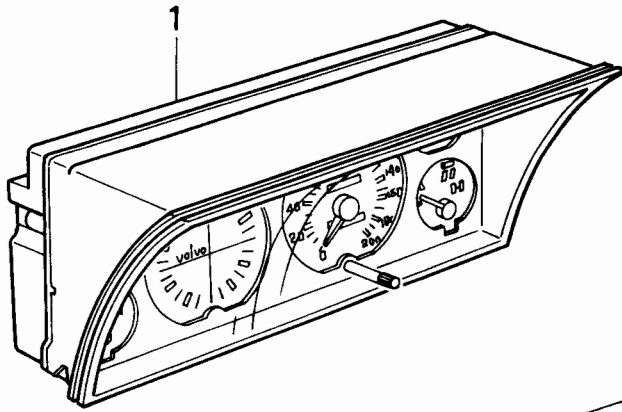

VOLVO PARTS
1030 17214

340 - 360 series
1980 - 1984Reservdelskatalog
Parts Catalogue

1-K07

VOLVO

Sida Page	Grupp Group	Kombinerat instrument L, DL, GL			Combined instrument L, DL, GL			Illustration 16451 1984-12		0750
92	3	CH -709999			CH -709999					
Pos. Fig.	Antal/Quantity				Artikel nr Part No	Benämning	Description	Sats Kit	Anmärkning Notes	
1	-	-	-	-		Kombineratinstrument.....	Combined instrument.....	8		0020
2	1	-	-	-	3277511-6	.Hus, främre.....	.Housing front	3	DL, GL, VST CH -617020	0040
	1	-	-	-	3287157-6	.Hus, främre.....	.Housing front	4	DL, GL, HST CH -625938	0042
									DL, GL, VST CH 617021-	0045
									DL, GL, HST CH 625939-	0046
3	1	-	-	-	3277519-9	.Lins.....	.Filter illumination	3		0060
4	1	-	-	-	3267382-4	.Lampbox.....	.Lamp box	2		0080
5	2	-	-	-	3277518-1	.Lins.....	.Filter illumination	3		0100
6	2	-	-	-	3267380-8	.Lampbox.....	.Lamp box	2		0120
7	13	-	-	-	3269369-9	.Skruv.....	.Screw			0140
8	3	-	-	-	3267379-0	.Lamphållare.....	.Bulb holder	2		0160
9	19	-	-	-	942327-8	.Glödlampa.....	.Bulb	1	12V 1.2W (3269547)	0180
									KM, (3277513)	0181
10	1	-	-	-	3277877-1	.Hastighetsmätare.....	.Speedometer	3		0200
	1	-	-	-	3277878-9	.Hastighetsmätare.....	.Speedometer	3	MILES, (3277520)	0220
11	1	-	-	-	3267377-4	.Rörelsedämpare.....	.Movement pad	2		0240
12	1	-	-	-	3277516-5	.Klocka.....	.Clock.....	3	DL, GL, VST CH -617020	0260
									DL, GL, HST CH -625938	0262
	1	-	-	-	3287156-8	.Klocka.....	.Clock.....	3	DL, GL, VST CH 617021-	0265
									DL, GL, HST CH 625939-	0266
12a	1	-	-	-	3277521-5	.Täcklock.....	.Clock-mask	3		0280
13	1	-	-	-	3277514-0	.Bränslemätare.....	.Fuel indicator	2		0300
14	1	-	-	-	3277515-7	.Kylvätsketermometer.....	.Temperature indicator	2	CH -641901	0320
	1	-	-	-	3287338-2	.Kylvätsketermometer.....	.Temperature indicator	2	CH 641902-	0330
15	1	-	-	-	3287128-7	.Hus, bakre.....	.Housing, rear.....	4	(3277510)	0340
16	1	-	-	-	3277517-3	.Ledningsplatta.....	.Printed circuit.....	3	VST, CH -582191	0360
									HST, CH -576517	0365
	1	-	-	-	3287129-5	.Ledningsplatta.....	.Printed circuit.....	4	VST, CH 582192-	0370
									HST, CH 576518-	0375
16a	1	-	-	-	3277661-9	.Ledningsplatta.....	.Printed circuit.....	3	VST, DL/GL, CH -582191	0380
									HST, CH -576517	0385
	1	-	-	-	3287148-5	.Ledningsplatta.....	.Printed circuit.....	3	VST, DL/GL, CH 582192-	0390
									HST, CH 576518-	0395
17	2	-	-	-	3267370-9	.Skruv.....	.Screw.....	2	CH -552126	0400
	2	-	-	-	3277942-3	.Skruv.....	.Screw.....	2	CH 552127-	0410
18	2	-	-	-	3267371-7	.Hylsa.....	.Spacer.....	3		0420
19	-	-	-	-		.Fjäderbricka.....	.Spring washer	8	(3267362)	0440
20	6	-	-	-	3267361-8	.Mutter.....	.Nut.....	2		0460
21	16	-	-	-	3267363-4	.Lamphållare.....	.Bulb holder	2	VST, CH -582191	0480
									HST, CH -576517	0485
	16	-	-	-	3287130-3	.Lamphållare.....	.Bulb holder	2	VST, CH 582192-	0490
									HST, CH 576518-	0495
22	6	-	-	-	3267366-7	.Kontaktplatta.....	.Connector plate	2		0500
23	6	-	-	-	3267365-9	.Skruv.....	.Screw.....	1		0520
24	1	-	-	-	3277512-4	.Spänningsregulator.....	.Voltage stabilizer	3		0540
25	1	-	-	-	3277482-0	.Relä, bilbälte.....	.Seat belt flasher	2		0560
									relay	0580
26	1	-	-	-	3277481-2	.Kondensator.....	.Capacitor	1		0600
27	1	-	-	-		.Diod.....	.Diode.....	8		0620
28	1	-	-	-	284522-0	Varvräknare med.....	Rev.counter with.....	6	ACC	0640
						ledningsknippe.....	cable harness.....			0660
29	1	-	-	-	3276809-5	Inställningswire.....	Clock re-set.....	3		0680
30	1	-	-	-	3278456-3	Konsol.....	Bracket.....	5		0700
31	1	-	-	-	3101077-0	Skruv.....	Screw.....	6		0720
32	2	-	-	-	3279437-2	Clips.....	Clip.....	3		0740
33	2	-	-	-	3103764-1	Skruv.....	Screw.....	2		0760

1

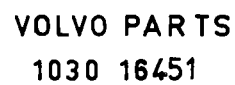

340 - 360 series
1980 - 1984

Reservdelskatalog
Parts Catalogue

1-K09

VOLVO

Sida Page	Grupp Group	Kombinerat instrument				Combined instrument				Illustration	0775
94	3	DLS, GLS CH -709999				DLS, GLS CH -709999				16669 1984-12	
Pos. Fig.	Antal/Quantity				Artikel nr Part No	Benämning	Description	Sats Kit	B P S R	Anmärkning Notes	
1	-	-	-	-		Kombinerat instr.	Combined instr.	8			0020
2	1	-	-	-	3277941-5	.LedningsplattaPrinted circuit	3			0040
3	1	-	-	-	3277953-0	.MotståndResistor	2			0060
4	2	-	-	-	3267366-7	.LedningsskoCable terminal	2			0080
5	16	-	-	-	3267369-1	.SkruvScrew	2			0100
6	1	-	-	-	3277947-2	.LedningsplattaPrinted circuit	3			0120
7	2	-	-	-	3277950-6	.MutterNut	2			0140
8	-	-	-	-		.BrickaWasher	8	(3267362)		0160
9	3	-	-	-	3277948-0	.SkruvScrew	2			0180
10	3	-	-	-	3277949-8	.BrickaWasher	2			0200
11	4	-	-	-	3267361-8	.MutterNut	2			0220
12	3	-	-	-	3267362-6	.BrickaWasher	2			0240
13	2	-	-	-	3277942-3	.SkruvScrew	2			0260
14	2	-	-	-	3267371-7	.BrickaWasher	3			0280
15	1	-	-	-	3277512-4	.SpänningsregulatorVoltage stabilizer	3			0300
16	1	-	-	-	3277482-0	.Relä, bilbälteSeat belt flasher	2			0320
17	16	-	-	-	3267369-1	.SkruvScrew	2			0340
18	1	-	-	-	3277933-2	.Hus, bakreBack, case	4			0360
19	1	-	-	-	3277945-6	.LinsFilter, illumination	3			0380
20	1	-	-	-	3267377-4	.RörelsedämpareMovement pad	2			0400
21	1	-	-	-	3277935-7	.HastighetsmätareSpeedometer	3	KM		0420
	1	-	-	-	3277936-5	.HastighetsmätareSpeedometer	3	MILES		0440
21a	1	-	-	-	3277952-2	.MonteringshuvudAdapter	3			0445
22	1	-	-	-	3277939-9	.BränslemätareFuel indicator	2			0460
23	1	-	-	-	3277940-7	.KlockaClock	3			0480
24	1	-	-	-	3277938-1	.KylvätsketermometerTemperature indicator	2			0500
25	1	-	-	-	3277937-3	.VarvtalsmätareRev. counter	3			0520
26	1	-	-	-	3277946-4	.VarningslinsWarnings lens	3			0540
27	21	-	-	-	3287130-3	.LamphållareBulb holder	2	(3267363)		0560
28	21	-	-	-	942327-8	.GlödlampaBulb	1	(3269547)		0580
29	1	-	-	-	3277943-1	.LamphållareBulb-holder	3			0600
30	1	-	-	-	3277944-9	.LinsLens	3			0620
31	1	-	-	-	3277934-0	.Hus, främreHousing, front	4			0640
32	4	-	-	-	3277951-4	.SkruvScrew	2			0660
33	2	-	-	-	3279437-2	.ClipsClip	3			0680
34	1	-	-	-	3276809-5	.InställningswireClock-reset	3			0700
35	1	-	-	-	3297121-0	.KonsolBracket	3			0720
36	1	-	-	-	3101077-0	.SkruvScrew	6			0740
37	2	-	-	-	3103764-1	.SkruvScrew	2			0760

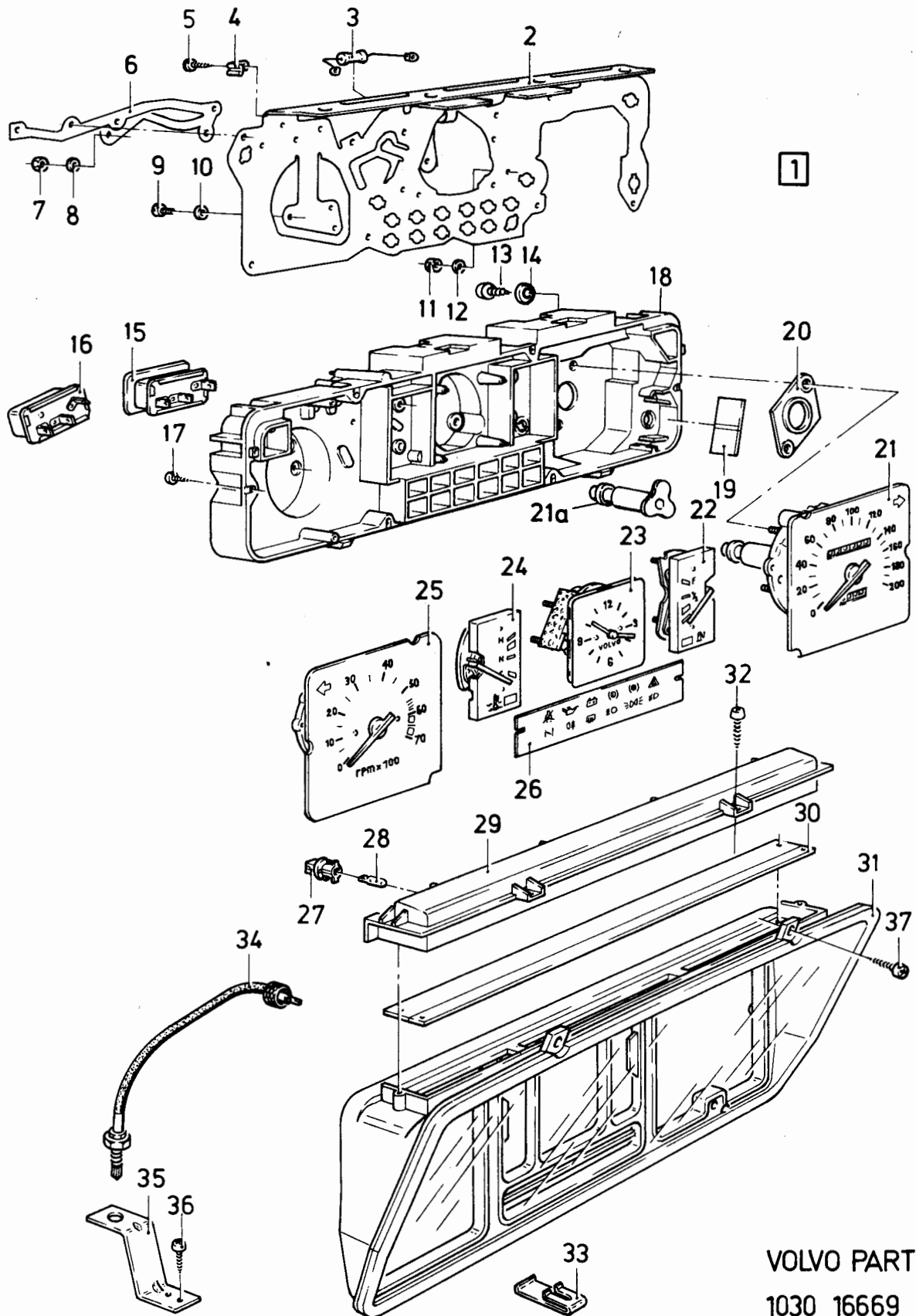

VOLVO PARTS
1030 16669

340 - 360 series
1980 - 1984Reservdelskatalog
Parts Catalogue

1-K11

VOLVO

Sida Page	Grupp Group	Kombinerat instrument CH 710000-			Combined instrument CH 710000-			Illustration 16981 1984-12		0780	
96	3										
Pos. Fig.	Antal/Quantity				Artikel nr Part No	Benämning	Description	Sats Kit	B P S R	Anmärkning Notes	
1	-	-	-	-		Kombinerat instr.	Combined instr.	8			0020
2	1	-	-	-	3287360-6	.Hus, bakreHousing, rear	3			0040
3	1	-	-	-	3287361-4	.Hus, främreHousing, front	3			0060
4	1	-	-	-	3287362-2	.LedningsplattaPrinted circuit	3			0080
5	1	-	-	-	3287299-6	.HastighetsmätareSpeedometer	3		KM = 3287299-6	0100
	1	-	-	-	3287298-8	.HastighetsmätareSpeedometer	3		MILES	0120
6	1	-	-	-	3277952-2	.MonteringshuvudAdapter	3			0140
7	1	-	-	-	3340001-1	.VarvtalsmätareRev. counter	2			0160
8	1	-	-	-	3287300-2	.BränslemätareFuel indicator	2			0180
9	1	-	-	-	3287301-0	.KylvätsketermometerTemperature indicator	2		CH -810500	0200
	1	-	-	-	3287658-3	.KylvätsketermometerTemperature indicator	2		CH 810501-	0220
10	1	-	-	-	284706-9	.Yttertemperatur- mätare, kmplAmbient temperature gauge, cpl	2		ACC	0240
11	-	-	-	-		.MätareGauge	8			0260
12	1	-	-	-		.Temp. givareTemp. sender			SE SIDA 90, 1-K05	0280
	1	-	-	-	284705-1	.Vakuum mätaresatsVacuum gauge kit	2			0300
13	1	-	-	-		.Vakuum mätareVacuum gauge	8			0320
	210	-	-	-	943727-8	.SlangHose	2			0340
	1	-	-	-		.NippelNipple			SE GRUPP 2A	0360
14	1	-	-	-	3287303-6	.KlockaClock	3			0380
15	1	-	-	-	3287365-5	.TäcklockClock mask	3			0400
16	1	-	-	-	3287364-8	.TäcklockCover	3			0420
17	1	-	-	-	3287366-3	.VarningslinsWarnings lens	3			0440
18	1	-	-	-	3267377-4	.RörelsedämpareMovement pad	2			0460
19	2	-	-	-	3267371-7	.DistansbrickaSpacer washer	3			0480
20	2	-	-	-	3277942-3	.SkruvScrew	2			0500
21	1	-	-	-	3287363-0	.TäcklockCover	3			0520
22	4	-	-	-	3267361-8	.MutterNut	2			0540
23	-	-	-	-		.BrickaWasher	8		(3267362)	0560
24	6	-	-	-	956045-9	.SkruvScrew	2			0580
25	5	-	-	-	3277949-8	.BrickaWasher	2			0600
26	12	-	-	-	3267369-1	.SkruvScrew	2			0620
27	2	-	-	-	955119-3	.SkruvScrew	2			0640
28	1	-	-	-	955894-1	.BrickaWasher	2			0660
29	1	-	-	-	955782-8	.MutterNut	2			0680
30	1	-	-	-	3107740-7	.KontaktplattaConnector plate	2			0700
31	15	-	-	-	3287130-3	.LamphållareBulb holder	2			0720
32	15	-	-	-	942327-8	.GlödlampaBulb	1		12V 1,2V	0740
33	3	-	-	-	3287369-7	.GlödlampaBulb	3			0760
34	1	-	-	-	3287367-1	.LedningsknippeCable harness	3			0780
35	1	-	-	-	3277953-0	.MotståndResistor	2			0800
36	1	-	-	-	3287302-8	.El. omkopplareMultifunction switch	2		CH -810500	0820
	1	-	-	-	3287659-1	.El. omkopplareMultifunction switch	2		CH 810501-	0840
37	1	-	-	-	3286860-6	.UphängningsbandMounting strip	5		VST	0860
	1	-	-	-	3200066-3	.UphängningsbandMounting strip	5		HST	0880

VOLVO PARTS
1030 16981

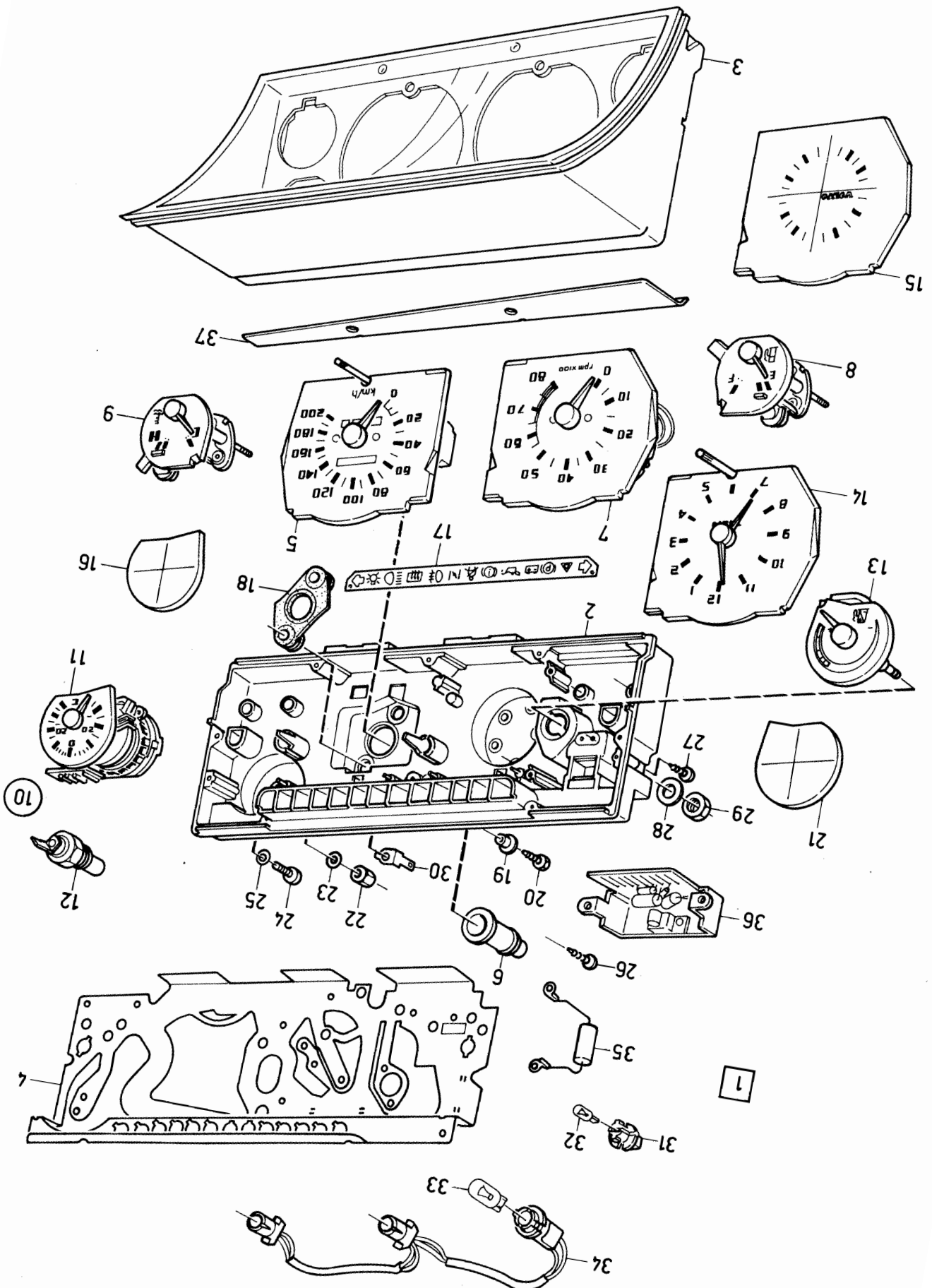

340 - 360 series
1980 - 1984

Reservdelskatalog
Parts Catalogue

1-K13

VOLVO

Sida Page	Grupp Group	Kombinerat instrument VDO				Combined instrument VDO				Illustration 17252 1984-12		0785
98	3											
Pos. Fig.	Antal/Quantity				Artikel nr Part No	Benämning	Description	Sats Kit	B P S R	Anmärkning Notes		
1	-	-	-	-		Kombinerat instr.	Combined instr.	8			0020	
2	1	-	-	-	3287688-0	.LedningsplattaPrinted circuit	3		GL, 360	0040	
	1	-	-	-	3287687-2	.LedningsplattaPrinted circuit	3		GLS	0060	
	1	-	-	-	3287686-4	.LedningsplattaPrinted circuit	3		GLT, GLE,	0080	
	1	-	-	-	3287689-8	.LedningsplattaPrinted circuit	3		GLT, GLE, OPTION	0100	
	1	-	-	-	3287690-6	.LedningsplattaPrinted circuit	3		DL	0120	
	1	-	-	-	3287922-3	.LedningsplattaPrinted circuit	3		ACTION MODEL 84	0140	
3	1	-	-	-	3287692-2	.Relä bilbälteSeat belt flasher	2			0160	
4	1	-	-	-	3287693-0	.ClipsClip	3			0180	
5	15	-	-	-	966326-1	.LamphållareBulb holder	1			0200	
6	15	-	-	-	942327-8	.GlödlampaBulb	1		1,2W	0220	
7	1	-	-	-	3287685-6	.Hus, bakre med varvtalsmätareHousing, rear with rev. counter	3			0240	
	1	-	-	-	3287911-6	.Hus, bakre med klockaHousing, rear with clock	3			0260	
											0280	
8	9	-	-	-	3267369-1	.SkruvScrew	2			0300	
9	2	-	-	-	3277949-8	.BrickaWasher	2			0320	
10	1	-	-	-	3287691-4	.SpänningsstabilisatorVoltage stabilizer	3			0340	
11	1	-	-	-	3287708-6	.TäcklockCover	3			0360	
12	2	-	-	-	3267361-8	.MutterNut	2			0380	
13	1	-	-	-	3267362-6	.BrickaWasher	2			0400	
14	1	-	-	-	3287705-2	.VarningslinsWarnings lens	3			0420	
	1	-	-	-	3287706-0	.VarningslinsWarnings lens	3		DIES.	0440	
	1	-	-	-	3287707-8	.VarningslinsWarnings lens	3		AUSTRALIA	0460	
15	1	-	-	-	3287703-7	.VakuummätareVacuum indicator	2			0480	
16	1	-	-	-	3287701-1	.SkiftmätareShift indicator	2			0500	
17	1	-	-	-	3287684-9	.Hus, främreHousing, front	3			0520	
18	1	-	-	-	3287698-9	.BränslemätareFuel indicator	2			0540	
19	1	-	-	-	3287704-5	.KlockaClock	3			0560	
20	1	-	-	-	3287700-3	.VarvtalsmätareRev. counter	2			0580	
21	1	-	-	-	3287696-3	.HastighetsmätareSpeedometer	3		KM	0600	
	1	-	-	-	3287697-1	.HastighetsmätareSpeedometer	3		MILES	0620	
22	1	-	-	-	3287699-7	.KylvätsketermometerTemperature indicator	2			0640	
23	2	-	-	-	3287910-8	.TäcklockCover	3			0660	
24	3	-	-	-	1259770-4	.LamphållareBulb holder	2			0680	
25	3	-	-	-	3287369-7	.GlödlampaBulb	3		3W	0700	
26	1	-	-	-	3287702-9	.Yttertemp. mätareAmbient temp. gauge	2			0720	
27	-	-	-	-		.Yttertemp. givareAmbient temp. sender			SE SIDA 90, 1-K05	0740	
28	1	-	-	-	3286860-6	.UpphångningsbandMounting strip	5		VST	0760	
	1	-	-	-	3200066-3	.UpphångningsbandMounting strip	5		HST	0780	
											0800	

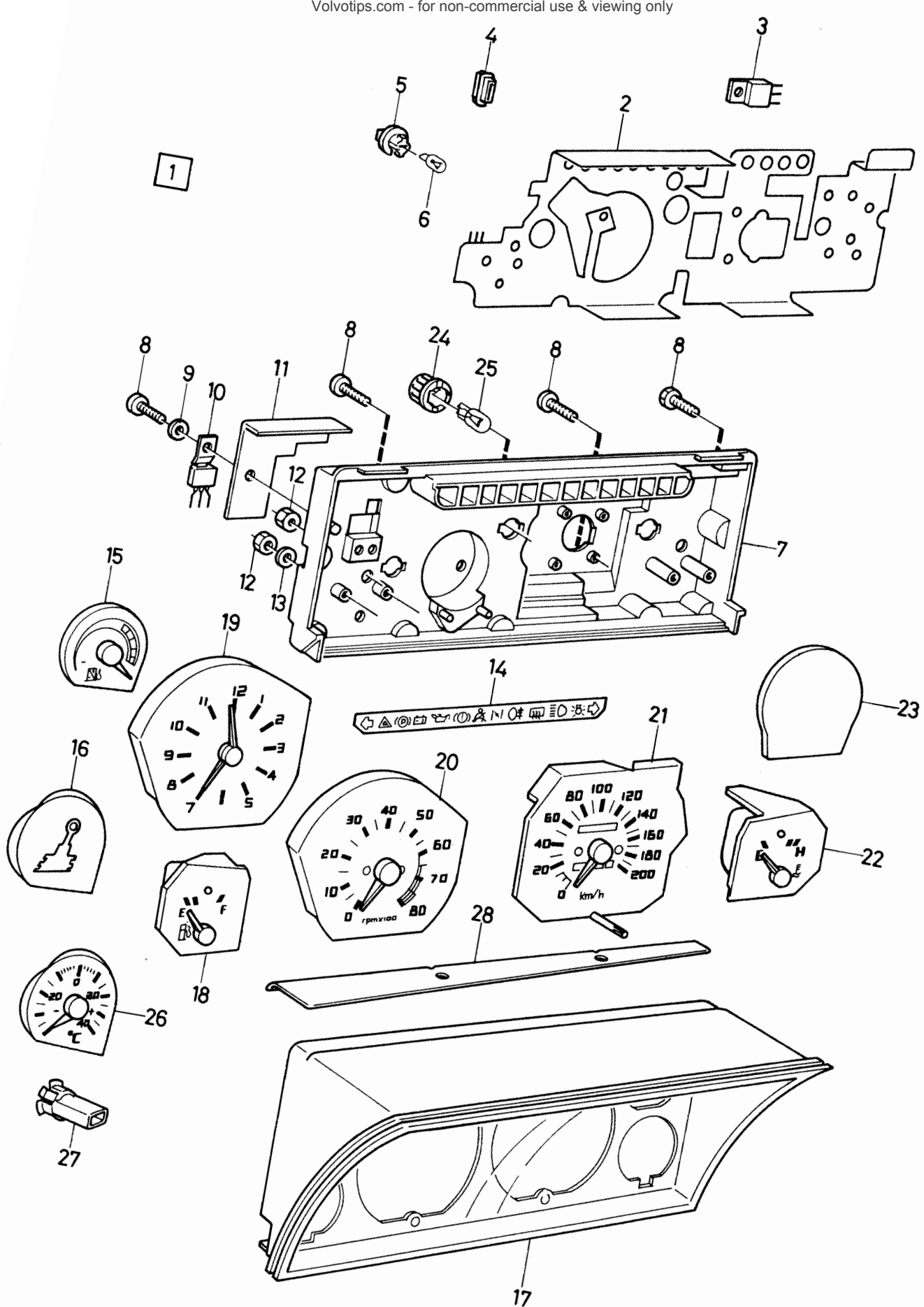

VOLVO PARTS
1030 17252

340 - 360 series
1980 - 1984

Reservdelskatalog
Parts Catalogue

1-K15

VOLVO

Sida Page	Grupp Group	Ledningsmattor motorrum				Cable harness engine housing			Illustration	0800	
100	3	B14				B14			17146 1984-12		
Pos. Fig.	Antal/Quantity				Artikel nr Part No	Benämning	Description	Sats Kit	B P S R	Anmärkning Notes	
1	1	-	-	-	3273918-7	Ledningsmatta	Cable harness	5		CVT, VST, CH-476398 MT, VST, CH-476597 CVT, HST, CH-476169 MT, HST, CH-476628	0020 0040 0060 0080
2	1	-	-	-	3282674-5	Ledningsmatta	Cable harness	5		CVT, VST, CH-476398	0100
	1	-	-	-	3282676-0	Ledningsmatta	Cable harness	5		MT, VST, CH-476597	0120
	1	-	-	-	3282675-2	Ledningsmatta	Cable harness	5		CVT, HST, CH-476169	0140
	1	-	-	-	3282677-8	Ledningsmatta	Cable harness	5		MT, HST, CH-476628	0160
	1	-	-	-	3282798-2	Ledningsmatta	Cable harness	5		CVT, VST CH 476399-521115	0180 0200
	1	-	-	-	3297410-7	Ledningsmatta	Cable harness	5		CVT, VST CH 521116-545499	022 0240
	1	-	-	-	3298363-7	Ledningsmatta	Cable harness	5		CVT, VST CH 545500-609999	0260 0280
	1	-	-	-	3298808-1	Ledningsmatta	Cable harness	5		CVT, VST CH 610000-709999	0300 0320
	1	-	-	-	3202759-1	Ledningsmatta	Cable harness	5		CVT, VST CH 710000-810500	034 0360
	1	-	-	-	3202069-5	Ledningsmatta	Cable harness	5		CVT, VST CH 810501-	0380 0400
	1	-	-	-	3282800-6	Ledningsmatta	Cable harness	5		MT, VST CH 476598-523044	0420 0440
	1	-	-	-	3297412-3	Ledningsmatta	Cable harness	5		MT, VST CH 523045-545499	0460 0480
	1	-	-	-	3282799-0	Ledningsmatta	Cable harness	5		CVT, HST CH 476170-521115	0500 0520
	1	-	-	-	3297411-5	Ledningsmatta	Cable harness	5		CVT, HST CH 521116-545499	0540 0560
	1	-	-	-	3298459-3	Ledningsmatta	Cable harness	5		CVT, HST CH 545500-609999	0580 0600
	1	-	-	-	3298806-5	Ledningsmatta	Cable harness	5		CVT, HST CH 610000-709999	0620 0640
	1	-	-	-	3202760-9	Ledningsmatta	Cable harness	5		CVT, HST CH 710000-810500	0660 0680
	1	-	-	-	3202228-7	Ledningsmatta	Cable harness	5		CVT, HST CH 810501-	0700 0720
	1	-	-	-	3282801-4	Ledningsmatta	Cable harness	5		MT, HST CH 476629-515353	0740 076
	1	-	-	-	3297412-3	Ledningsmatta	Cable harness	5		MT, HST CH 515354-545499	0780 0800
1	-	-	-	3298460-1	Ledningsmatta	Cable harness	5		MT CH 545500-609999	0820 0840	
1	-	-	-	3298807-3	Ledningsmatta	Cable harness	5		MT CH 610000-709999	0860 088	
1	-	-	-	3202761-7	Ledningsmatta	Cable harness	5		MT CH 710000-810500	0900 0920	
3	1	-	-	-	3202229-5	Ledningsmatta	Cable harness	5		MT, CH 810501-	0940
4	2	-	-	-	948211-8	Klammer	Clamp	2			0960
4	4	-	-	-	3272306-6	Klammer	Clamp	2			0980
5	1	-	-	-	3120230-2	Klammer	Clamp	3			1000

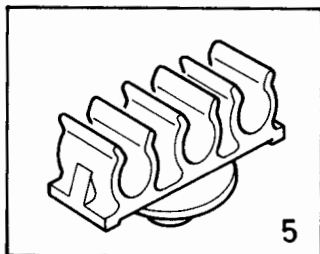
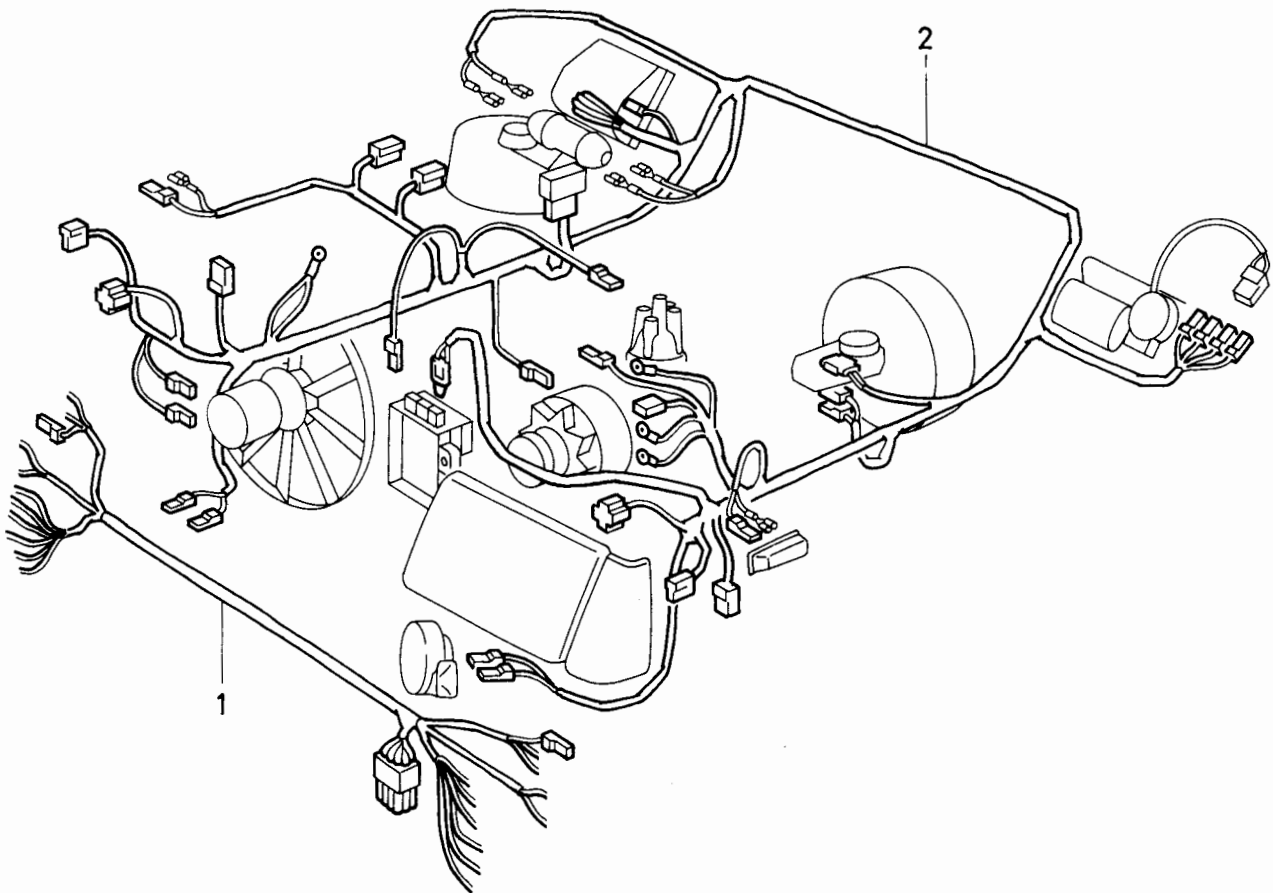
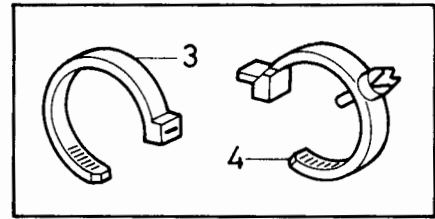

VOLVO PARTS
1030 17146

340 - 360 series
1980 - 1984

Reservdelskatalog
Parts Catalogue

1-K17

VOLVO

Sida Page	Grupp Group	Ledningsmattor motorrum				Cable harness engine housing				Illustration	0805
102	3	B19A, B19E				B19A, B19E				17148 1984-12	
Pos. Fig.	Antal/Quantity				Artikel nr Part No	Benämning	Description	Sats Kit	B P S R	Anmärkning Notes	
	B19A	B19E									
1	1	-	-	-	3282461-7	Ledningsmatta.....	Cable harness.....	5		CH-609999	0020
	1	-	-	-	3298829-7	Ledningsmatta.....	Cable harness.....	5		CH 610000-709999	0040
	1	-	-	-	3201251-0	Ledningsmatta.....	Cable harness.....	5		CH 710000-810500	0060
	1	-	-	-	3202356-6	Ledningsmatta.....	Cable harness.....	5		CH 810501-	0080
2	-	1	-	-	3201251-0	Ledningsmatta.....	Cable harness.....	5		CH 710000-810500	0100
	-	1	-	-	3204154-3	Ledningsmatta.....	Cable harness.....	5		CH 810501-	0120
3	2	-	-	-	948211-8	Klamma.....	Clamp.....	2			0140
4	11	11	-	-	3272306-6	Klamma.....	Clamp.....	2			0160
5	-	3	-	-	3200223-0	Klamma.....	Clamp.....	3			0180

B19 A

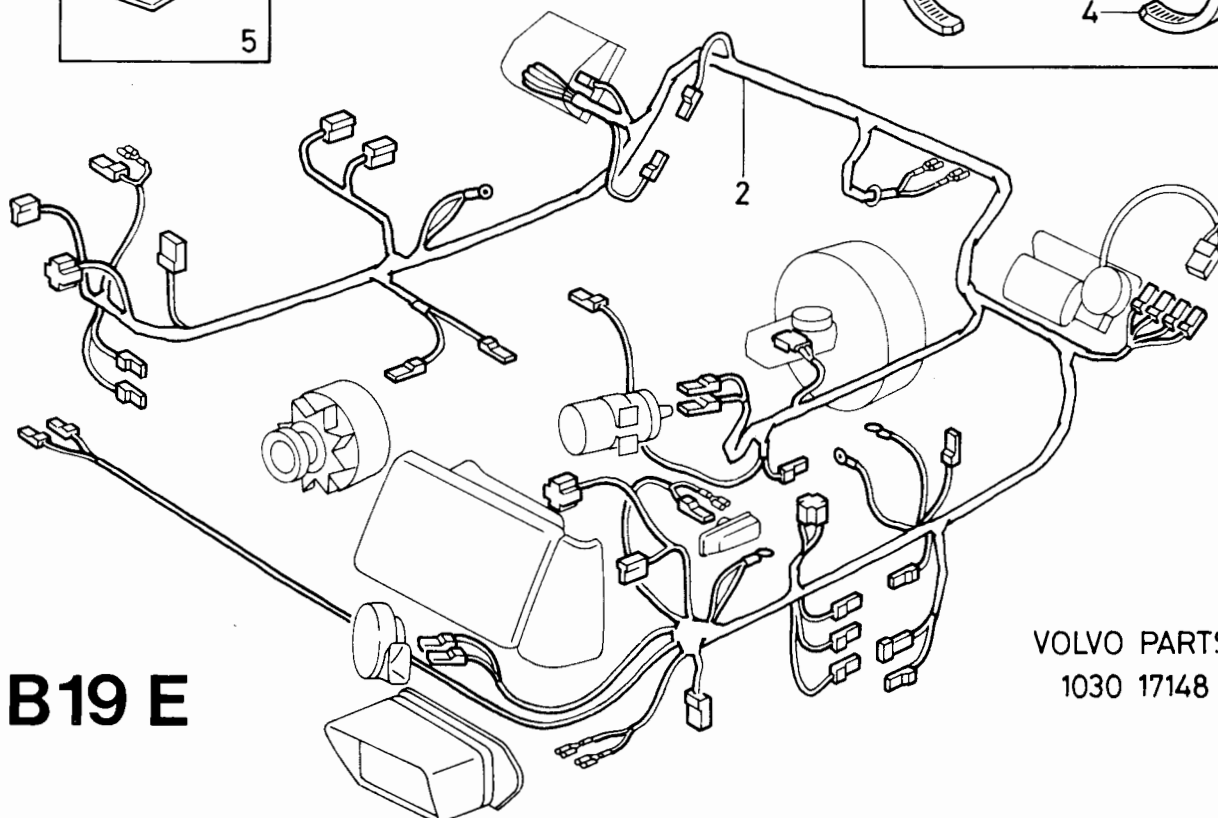
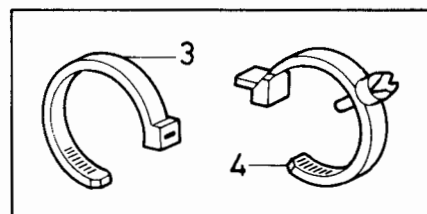
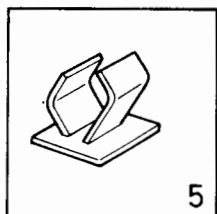
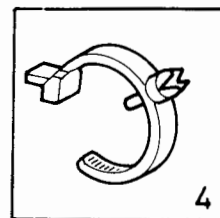
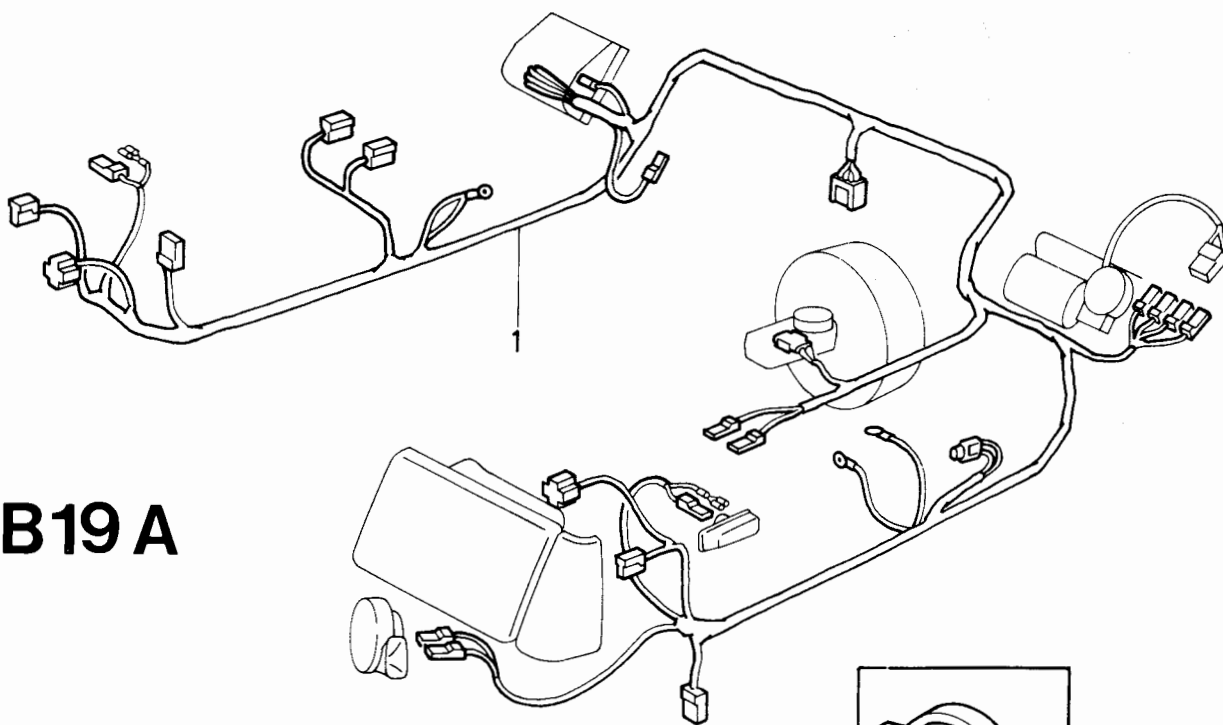

B19 E

VOLVO PARTS
1030 17148

340 - 360 series
1980 - 1984

Reservdelskatalog
Parts Catalogue

1-K19

VOLVO

000 1000 0000

Sida Page	Grupp Group	Ledningsmattor, motor B19A, B19E insprutningssystem, B19E tändsystem, B19E		Cable harnesses, engine B19A, B19E injection system, B19E ignition system, B19E		Illustration 17149 1984-12	0810				
104	3										
Pos. Fig.	Antal/Quantity				Artikel nr Part No	Benämning	Description	Sats Kit	B P S R	Anmärkning Notes	
1	1	-	-	-	1326138-3	Ledningsmatta..... motor	Cable harness..... engine	5		CH-810500	0020 0040
	-	1	-	-	1308971-9	Ledningsmatta..... motor	Cable harness..... engine	5		CH-810500 (1307033)	0060 0080
2	-	1	-	-	1323601-3	Ledningsmatta..... insprutningssystem	Cable harness..... injection system	5			0100 0120
3	-	1	-	-	3285751-8	Ledningsmatta..... tändsystem	Cable harness..... ignition system	2		CH-810500	0140 0160
	-	1	-	-	3204171-7	Ledningsmatta..... tändsystem	Cable harness..... ignition system	5		CH 810501-	0180 0200
4	ERF	ERF	-	-	948211-8	Klamma.....	Clamp.....	2			0220
5	ERF	ERF	-	-	3273306-5	Klamma.....	Clamp.....				0240
6	1	1	-	-	3202715-3	Ledningsmatta..... generator	Cable harness..... alternator	3		10KVMM	0260 0280

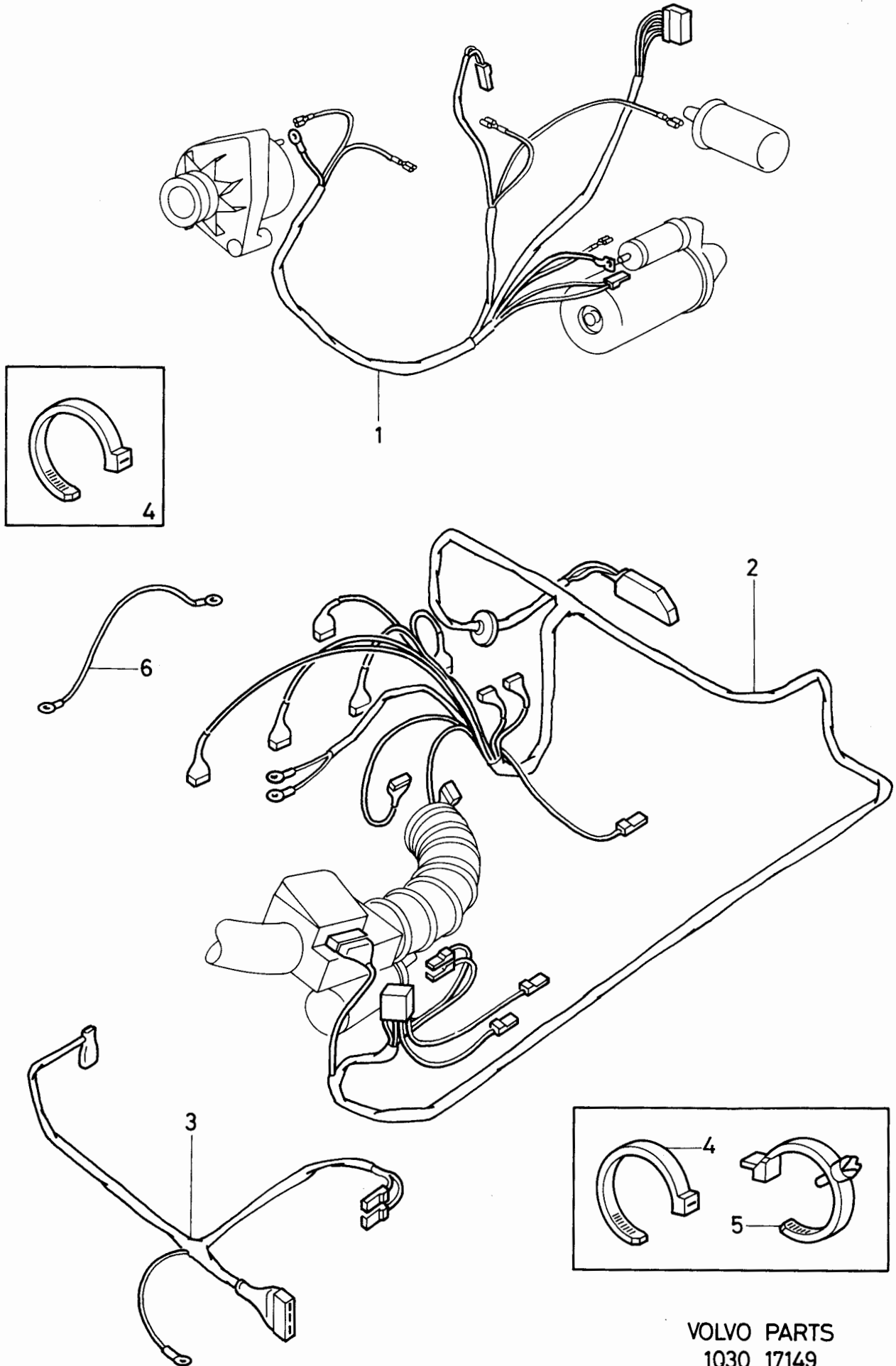

VOLVO PARTS
1030 17149

340 - 360 series
1980 - 1984

Reservdelskatalog
Parts Catalogue

1-K21

VOLVO

Sida Page	Grupp Group	Ledningsmattor, instrumentbräda-tunnelfack				Cable harness, dashboard-tunnelconsole				Illustration	0815
106	3	torkare-körvisaromkopplare				windscr. wiper-direct. indicator				17147 1984-12	
Pos. Fig.	Antal/Quantity				Artikel nr Part No	Benämning	Description	Sats Kit	B P S R	Anmärkning Notes	
1	1	-	-	-	3296588-1	Ledningsmatta instrumentbräda	Cable harness dashboard	5	VST, CH-521115 (3276765)		0020 0040
	1	-	-	-	3296551-9	Ledningsmatta instrumentbräda	Cable harness dashboard	5	VST, CH 521116-609999		0060 0080
	1	-	-	-	3285537-1	Ledningsmatta instrumentbräda	Cable harness dashboard	5	VST CH 610000-682490		0100 0120
	1	-	-	-	3201093-6	Ledningsmatta instrumentbräda	Cable harness dashboard	5	VST CH 682941-709999		0140 0160
	1	-	-	-	3200627-2	Ledningsmatta instrumentbräda	Cable harness dashboard	5	VST, MT L, DL, GL CH 710000-810500		0180 0200 0220
	1	-	-	-	3560182-2	Ledningsmatta instrumentbräda	Cable harness dashboard	5	(3204509) L, DL, CH 810501-		0240 0260
	1	-	-	-	3201680-0	Ledningsmatta instrumentbräda	Cable harness dashboard	5	MT, VST GL, CH 810501-		0280 0300
	1	-	-	-	3284134-8	Ledningsmatta instrumentbräda	Cable harness dashboard	5	VST, CVT L, DL, GL CH 710000-810500		0320 0340 0360
	1	-	-	-	3204508-0	Ledningsmatta instrumentbräda	Cable harness dashboard	5	VST, CVT L, DL, CH 810501-		0380 0400
	1	-	-	-	3201678-4	Ledningsmatta instrumentbräda	Cable harness dashboard	5	VST, CVT GL, CH 810501-		0420 0440
	1	-	-	-	3296589-9	Ledningsmatta instrumentbräda	Cable harness dashboard	5	HST, CH-521115 (3276766)		0460 0480
	1	-	-	-	3296552-7	Ledningsmatta instrumentbräda	Cable harness dashboard	5	HST CH 521116-609999		0500 0520
	1	-	-	-	3285538-9	Ledningsmatta instrumentbräda	Cable harness dashboard	5	HST CH 610000-683250		0540 0560
	1	-	-	-	3201094-4	Ledningsmatta instrumentbräda	Cable harness dashboard	5	HST CH 683251-709999		0580 0600
	1	-	-	-	3204511-4	Ledningsmatta instrumentbräda	Cable harness dashbord	5	HST MT L,DL, CH 710000- GL CH -810500. (3200628)		0620 0640 0660 0680
	1	-	-	-	3201681-8	Ledningsmatta instrumentbräda	Cable harness dashboard	5	HST, MT GL, CH 810501-		0700 0720
	1	-	-	-	3284135-5	Ledningsmatta instrumentbräda	Cable harness dashboard	5	HST, CVT L, DL, GL CH 710000-810500		0740 0760 0780
	1	-	-	-	3204510-6	Ledningsmatta instrumentbräda	Cable harness dashboard	5	HST, CVT L, DL, CH 810501-		0800 0820
	1	-	-	-	3201679-2	Ledningsmatta instrumentbräda	Cable harness dashboard	5	HST, CVT GL, CH 810501-		0840 0860
	-	1	-	-	3282438-5	Ledningsmatta instrumentbräda	Cable harness dashboard	5	VST, CH-609999		0880 0900
	-	1	-	-	3285540-5	Ledningsmatta instrumentbräda	Cable harness dashboard	5	VST CH 610000-680657		0920 0940
	-	1	-	-	3201096-9	Ledningsmatta instrumentbräda	Cable harness dashboard	5	VST CH 680658-709999		0960 0980
	-	1	-	-	3200627-2	Ledningsmatta instrumentbräda	Cable harness dashboard	5	VST, DL, GLS, GLT CH 710000-810500		1000 1020 1040
	1	-	-	-	3204509-8	Ledningsmatta instrumentbräda	Cable harness dashboard	5	VST, DL, CH 810501-		1060 1080
	-	1	-	-	3201680-0	Ledningsmatta instrumentbräda	Cable harness dashboard	5	VST, GLS, GLT, GLE CH 810501-		1100 1120
	-	1	-	-	3282439-3	Ledningsmatta instrumentbräda	Cable harness dashboard	5	HST, CH-609999		1140 1160
	-	1	-	-	3285541-3	Ledningsmatta instrumentbräda	Cable harness dashboard	5	HST CH 610000-687888		1180 1200
	-	1	-	-	3201097-7	Ledningsmatta instrumentbräda	Cable harness dashboard	5	HST CH 687889-709999		1220 1240

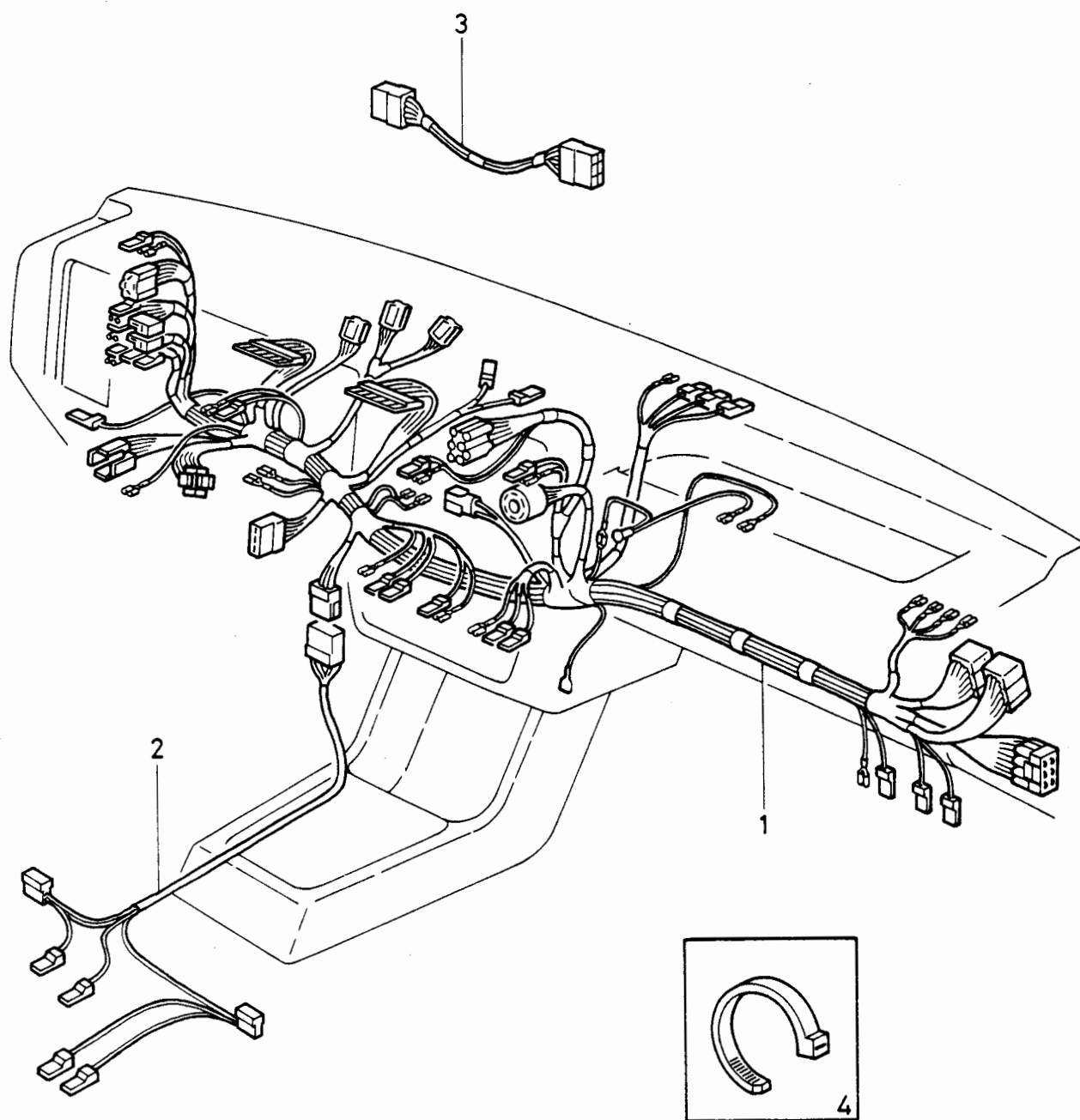

VOLVO PARTS
1030 17147

340 - 360 series
1980 - 1984

Reservdelskatalog
Parts Catalogue 1-K23

VOLVO

Sida Page	Grupp Group	Ledningsmattor, instrumentbräda-tunnelfack torkare-körvisaromkopplare				Cable harness, dashboard-tunnelconsole windscr. wiper-direct. indicator	Illustration 17147 1984-12	0815		
108	3									
Pos. Fig.	Antal/Quantity				Artikel nr Part No	Benämning	Description	Sats Kit	Anmärkning Notes	
	B14	B19						P S R		
2	-	1	-	-	3204511-4	Ledningsmatta instrumentbräda	Cable harness dashboard	5	HST EXCL DL CH 710000-810500. DL CH 810501- (3200628)	1260 1280 1300 1320
	-	1	-	-	3201681-8	Ledningsmatta instrumentbräda	Cable harness dashboard	5	HST, GLS, GLT, GLE CH 810501-	1340 1360
	1	-	-	-	3282793-3	Ledningsmatta tunnelfack	Cable harness tunnel console	5	L, CVT, (3276129)	1380 1400
	1	-	-	-	3282793-3	Ledningsmatta tunnelfack	Cable harness tunnel console	5	L, CVT, CH 479976-	1420 1440
	1	-	-	-	3282795-8	Ledningsmatta tunnelfack	Cable harness tunnel console	5	DL, GL, CVT, CH-609999,(3276767)	1460
	1	-	-	-	3285972-0	Ledningsmatta tunnelfack	Cable harness tunnel console	5	DL, GL, CVT,(3297416) CH 610000-709999	1500 1520
	1	1	-	-	3284132-2	Ledningsmatta tunnelfack	Cable harness tunnel console	5	CH 710000-	1540 1560
	1	-	-	-	3282794-1	Ledningsmatta Tunnelfack	Cable harness Tunnel console	5	MT CH -709999	1580
	-	-	-	-	3282440-1	Ledningsmatta Tunnelfack	Cable harness Tunnel console	5	CH -709999	1620 1640
	-	1	-	-	3284132-2	Ledningsmatta tunnelfack	Cable harness tunnel console	5	CH 710000-	1660 1680
	1	1	-	-	3296654-1	Ledningsmatta körriktningsvisare	Cable harness direction indicator	5	DL, GL CH-521115	1700 1720
	1	-	-	-	3296655-8	Ledningsmatta omkopplare, torkare och spolare	Cable harness switch, wiper, washer windscreen wiper	5	DL GL CH -521115	1740 1750 1760
3	1	1	-	-	3298042-7	Ledningsmatta körvisaromkopplare	Cable harness direction indicator	5	DL GL CH 521116-609999	1780 1800
	4	ERF	ERF	-	948211-8	Klamma	Clamp	2	(948210)	1820

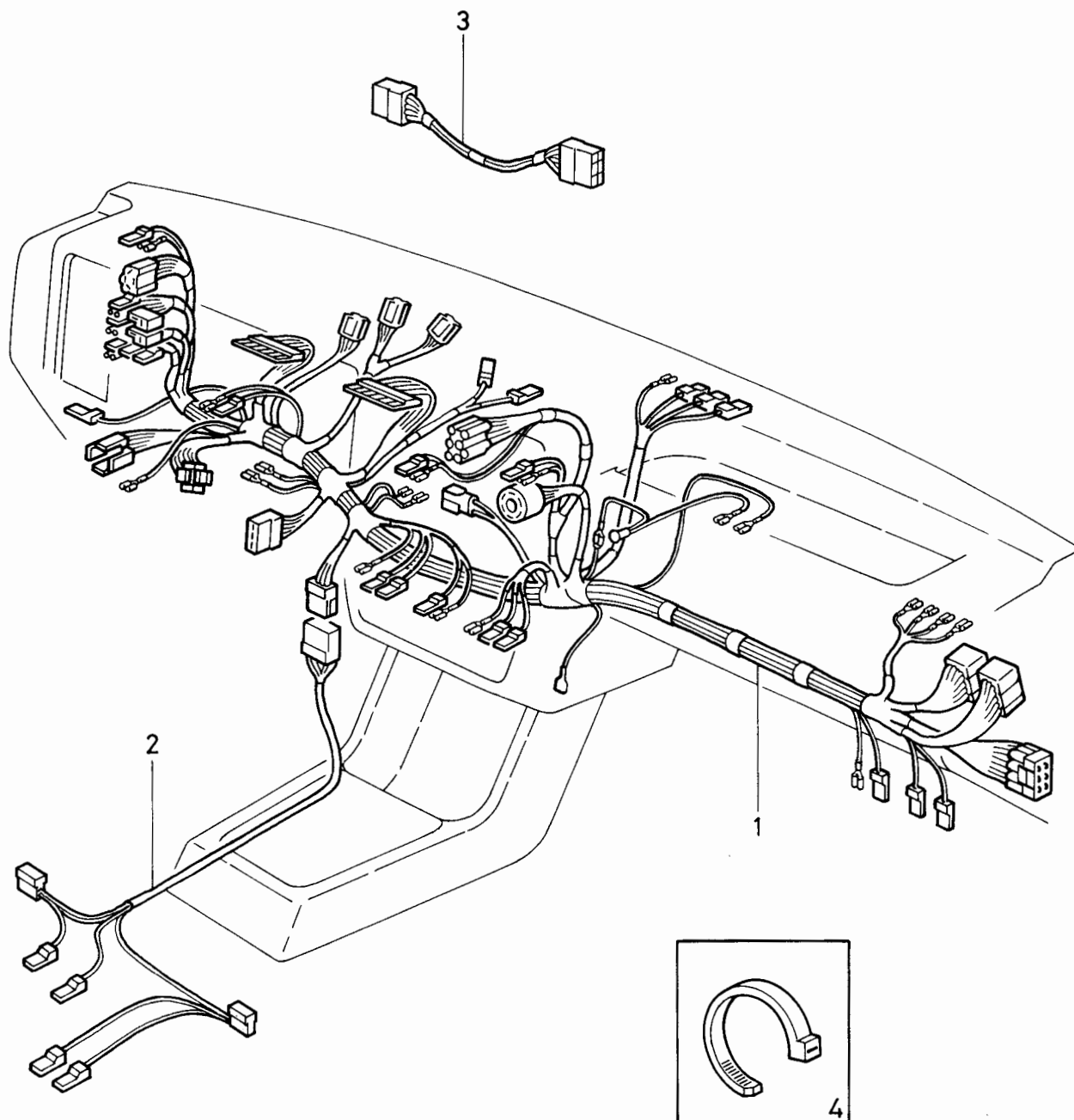

VOLVO PARTS
1030 17147

340 - 360 series
1980 - 1984Reservdelskatalog
Parts Catalogue

1-L01

VOLVO

Sida Page	Grupp Group	Ledningsmattor, bakre, el.uppvärmd bakruta el.fönsterhissar-el.centrallås				Cable harnesses, rear, el.heated rear window el.window-el.central lock				Illustration 17151 1984-12	0820
110	3										
Pos. Fig.	Antal/Quantity				Artikel nr Part No	Benämning	Description	Sats Kit	B P S R	Anmärkning Notes	
1	1	-	-	-	3282797-4	Ledningsmatta.....	Cable harness.....	5	CH -515353 (3274615)		0020
	-	-	-	-		Bakre.....	Rear.....				0021
	1	-	-	-	3297414-9	Ledningsmatta.....	Cable harness.....	5	CH 515353-545499		0040
						bakre.....	rear.....				0100
	1	-	-	-	3297630-0	Ledningsmatta.....	Cable harness.....	5	CH 545000-604603		0120
						bakre.....	rear.....				0140
	1	-	-	-	3285922-5	Ledningsmatta.....	Cable harness.....	5	VST, CH 604604-682940		0160
						bakre.....	rear.....		HST, CH 604604-683250		0180
	1	-	-	-	3201098-5	Ledningsmatta.....	Cable harness.....	5	VST, CH 682941-709999		0200
						bakre.....	rear.....		HST, CH 683251-709999		0220
	1	-	-	-	3203693-1	Ledningsmatta.....	Cable harness.....	5	CH 710000- (3200993)		0240
						bakre.....	rear.....				0260
	-	-	1	-	3201266-8	Ledningsmatta.....	Cable harness.....	5			0280
						bakre.....	rear.....				0300
	-	1	-	-	3282224-9	Ledningsmatta.....	Cable harness.....	5	CH-603261		0320
						bakre.....	rear.....				0340
	-	1	-	-	3285923-3	Ledningsmatta.....	Cable harness.....	5	VST, CH 603262-680657		0360
						bakre.....	rear.....		HST, CH 603262-687888		0380
	-	1	-	-	3201099-3	Ledningsmatta.....	Cable harness.....	5	VST, CH 680658-709999		0400
						bakre.....	rear.....		HST, CH 687889-709999		0420
	-	1	-	-	3203692-3	Ledningsmatta.....	Cable harness.....	5	B19A, CH 710000- B19E, CH-810500 (3200994)		0440
						bakre.....	rear.....				0460
	-	1	-	-	3204156-8	Ledningsmatta.....	Cable harness.....	5	B19E, CH 810501-		0480
						bakre.....	rear.....				0500
	-	-	-	1	3201278-3	Ledningsmatta.....	Cable harness.....	5	B19A		0520
						bakre.....	rear.....				0540
	-	-	-	1	3204157-6	Ledningsmatta.....	Cable harness.....	5	B19E		0560
						bakre.....	rear.....				0580
2	1	1	-	-	3298119-3	Clips.....	Clip.....	2	CH 504860-		0600
	-	-	1	1	3120169-2	Clips.....	Clip.....	3			0620
3	1	1	-	-	3298120-1	Ledningsmatta, el.uppvärmd bakruta	Cable harness, el. heated rear window	2	CH 504860-		0640
4	1	1	-	-	3273516-9	Klamma.....	Clamp.....	2			0660
5	1	1	-	-	3272742-2	Klamma.....	Clamp.....	3	CH-609999		0680
6	1	1	1	1	3285161-0	Ledningsmatta.....	Cable harness, förarsida el.fönsterhiss el.centrallås	5			0700
						passagerarsida el.fönsterhiss el.centrallås	passenger side el.window lift el.central lock				0720
	1	1	1	1	3285162-8	Ledningsmatta.....	Cable harness.....	5			0740
						passagerarsida el.fönsterhiss el.centrallås	passenger side el.window lift el. central lock				0760
7	1	1	-	-	3202573-6	Ledningsmatta.....	Cable harness.....	5	EXCL 345		0780
	-	-	-	-		Kontaktenhet.....	Contact unit.....				0800
	1	1	-	-	3202575-1	Ledningsmatta.....	Cable harness.....	5	EXCL 345		0820
	-	-	-	-		Motorenhet.....	Motor unit.....				0840
	1	1	1	1	3202574-4	Ledningsmatta.....	Cable harness.....	5	EXCL 343		0860
						kontaktenhet.....	contact unit.....				0880
	1	1	1	1	3202576-9	Ledningsmatta.....	Cable harness.....	5	EXCL 343		0900
						motorenhet.....	motor unit.....				0920
8	2	2	2	2	3285398-8	Ledningsmatta.....	Cable harness.....	5			0940
						centrallås, bakre	central lock, rear				0960
9	4	4	4	4	3201778-2	Bälg.....	Bellows.....	5			0980
10	4	4	4	4	3120122-1	Genomföring.....	Grommet.....	2			1000
11	ERF	ERF	ERF	ERF	3200223-0	Clips.....	Clip.....	3			1020
12	ERF	ERF	ERF	ERF	3291747-8	Clips.....	Clip.....	2			1040

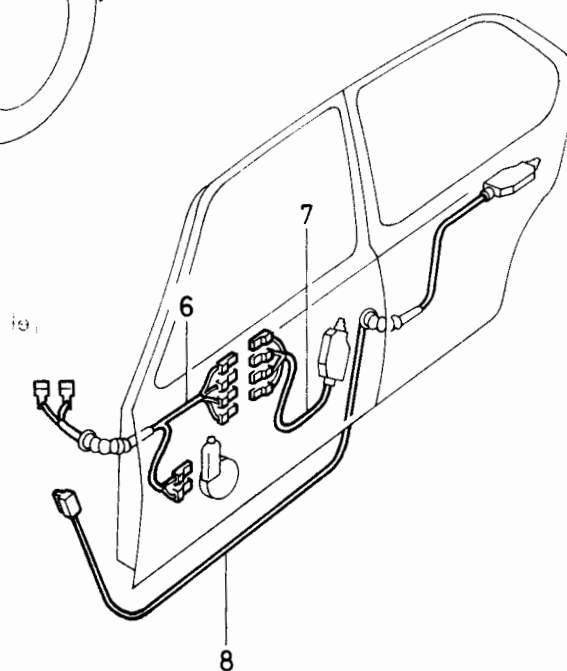
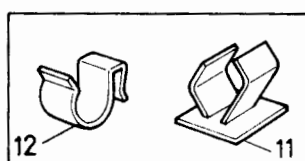
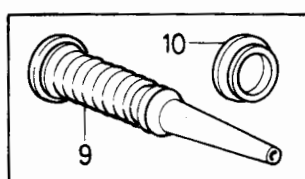
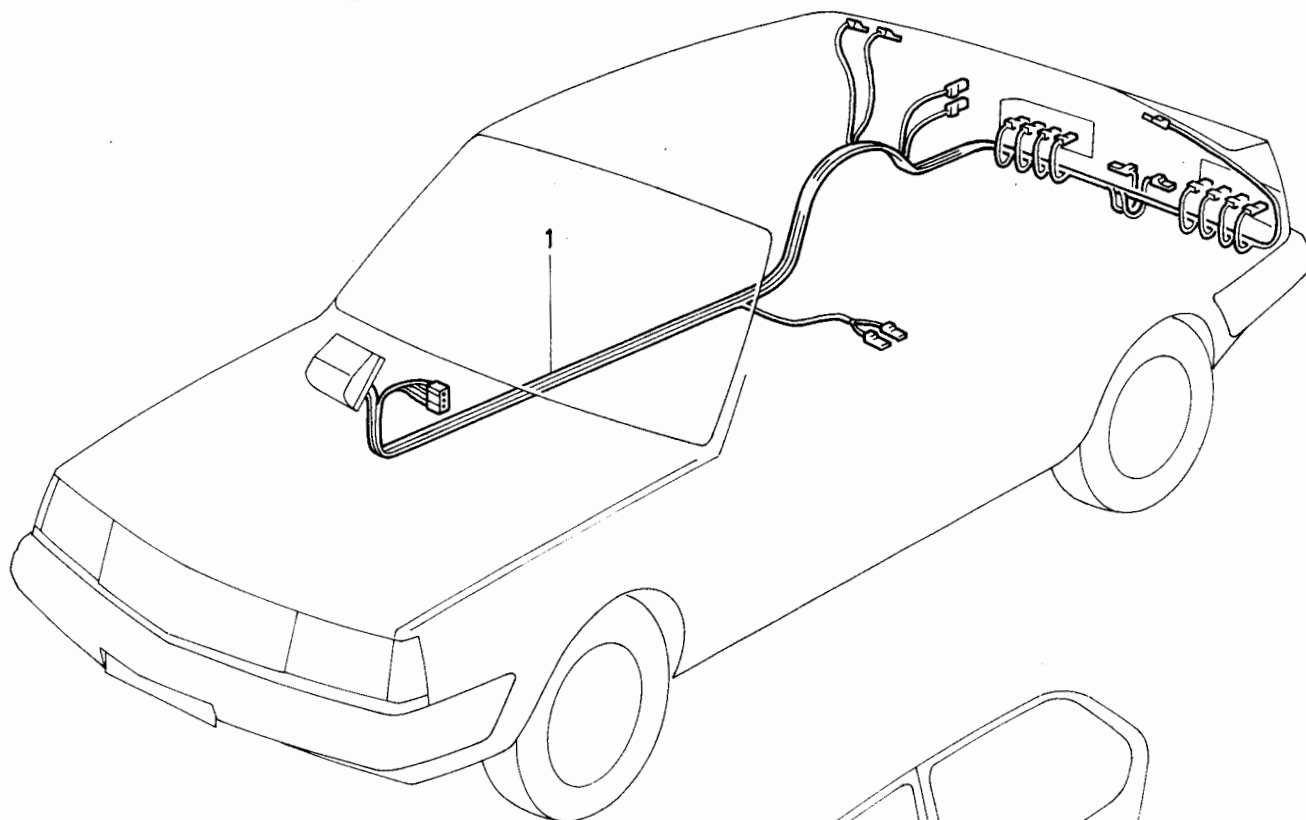
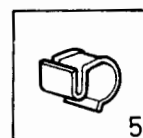
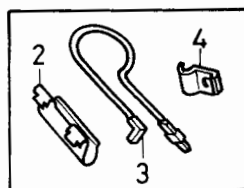

VOLVO PARTS
1030 17151

340 - 360 series
1980 - 1984

Reservdelskatalog
Parts Catalogue

1-L03

VOLVO

Sida Page	Grupp Group	El-centraler				Electrical units				Illustration	0845
112	3									17139	
										1984-12	
Pos. Fig.	Antal/Quantity				Artikel nr Part No	Benämning	Description	Sats Kit	B P S R	Anmärkning Notes	
1	1	-	-	-	3271323-2	El-central	Electrical unit	4		CH-523044	0020
2	1	-	-	-	3275269-3	.KontaktContact	2			0040
3	1	-	-	-	3279418-2	.KontaktContact	2			0060
4	1	-	-	-	3269528-0	.LockCover	3			0080
5	15	-	-	-	11433-0	.SäkringFuse	1		8A	0100
6	1	-	-	-	942785-7	.SäkringFuse	1		16A	0120
7	4	-	-	-	942604-0	Fjäderbricka	Spring washer	2			0140
8	4	-	-	-	956075-6	Skruv	Screw	2			0160
9	3	-	-	-	3296801-8	Relä, 3-vägs	Relay, 3-way	2		40A	0180
10	1	-	-	-	3268776-6	Relä, strålkastare	Relay, head lamp	1			0200
11	1	-	-	-	3273864-3	Kontakt	Contact	2			0220
12	1	-	-	-		Kontaktplatta	Contact plate	8			0240
13	1	-	-	-	3280962-6	El-central	Electrical unit	4		CH 523045-709999	0260
	1	-	-	-	3289044-4	El-central	Electrical unit	4		CH 710000-	0280
14	1	-	-	-	3296439-7	.LockCover	3			0300
15	1	-	-	-	3296800-0	.KontaktContact	2			0320
16	1	-	-	-	3273864-3	.KontaktplattaContact plate	2			0340
17	1	-	-	-	3296801-8	Relä, 3-vägs	Relay, 3-way	2			0360
18	4	-	-	-	956076-4	Skruv	Screw	2			0380

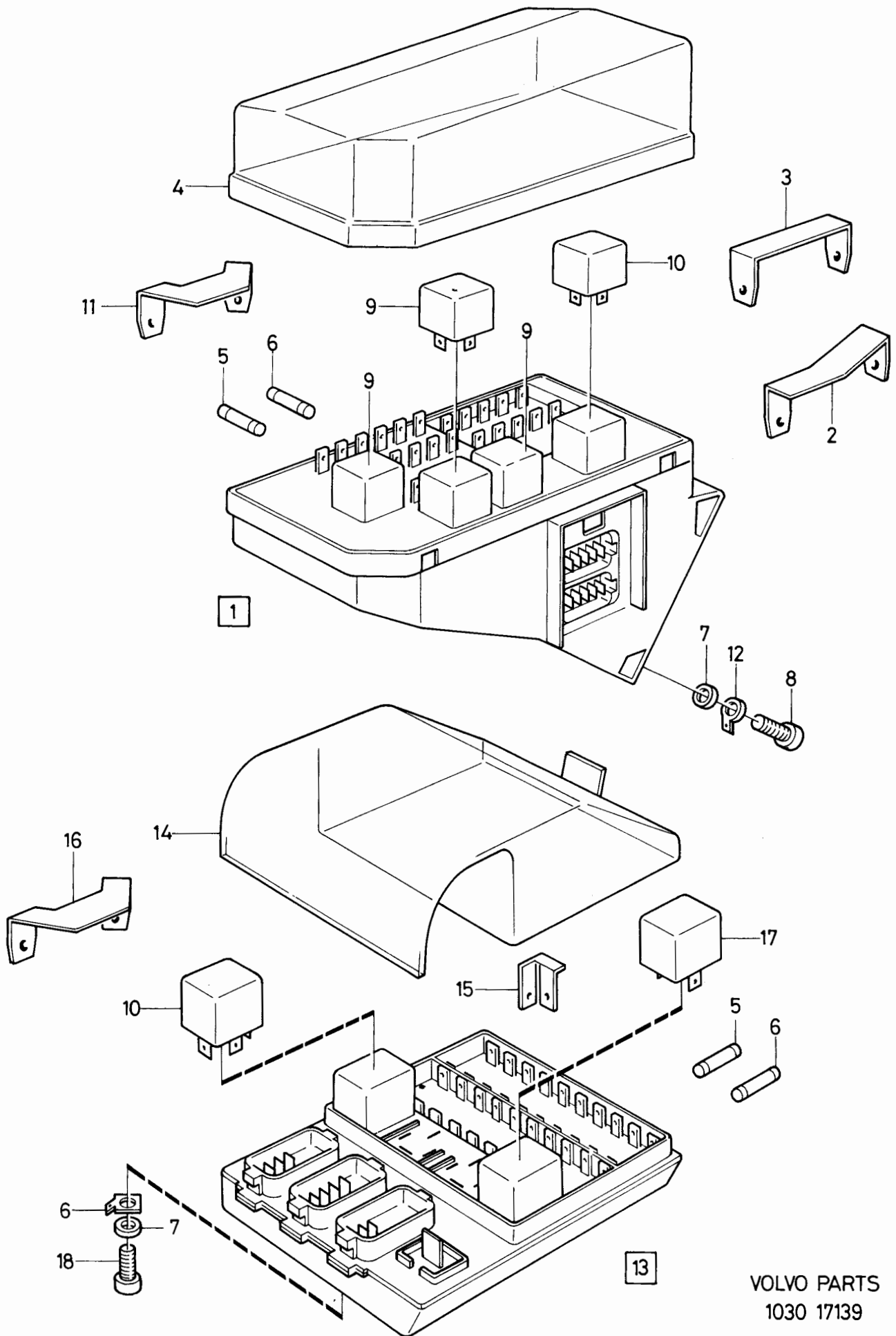

VOLVO PARTS
1030 17139

340 - 360 series
1980 - 1984

Reservdelskatalog
Parts Catalogue

1-L05

VOLVO

Sida Page	Grupp Group	Kontaktidon				Contact units				Illustration	0850
114	3									17177 1984-12	
Pos. Fig.	Antal/Quantity				Artikel nr Part No	Benämning	Description	Sats Kit	B P S R	Anmärkning Notes	
1	ERF	-	-	-	964166-3	Hylsisolator.....	Sleeve insulator.....	2			0020
2	ERF	-	-	-	3268022-5	Hylsisolator.....	Sleeve insulator.....	2			0040
3	ERF	-	-	-	3268023-3	Hylsisolator.....	Sleeve insulator.....	2			0060
4	ERF	-	-	-	3273905-4	Hylsisolator.....	Sleeve insulator.....	2			0080
5	ERF	-	-	-	3273904-7	Hylsisolator.....	Sleeve insulator.....	2			0100
6	ERF	-	-	-	944227-8	Hylsisolator.....	Sleeve insulator.....	3			0120
7	ERF	-	-	-	944228-6	Hylsisolator.....	Sleeve insulator.....	2			0140
8	ERF	-	-	-	3272435-3	Hylsisolator.....	Sleeve insulator.....	2			0160
9	ERF	-	-	-	3269408-5	Hylsisolator.....	Sleeve insulator.....	2			0180
10	ERF	-	-	-	3272356-1	Hylsisolator.....	Sleeve insulator.....	2			0200
11	ERF	-	-	-	944229-4	Hylsisolator.....	Sleeve insulator.....	3			0220
12	ERF	-	-	-	944230-2	Hylsisolator.....	Sleeve insulator.....	2			0240
13	ERF	-	-	-	3272030-2	Hylsisolator.....	Sleeve insulator.....	2			0260
14	ERF	-	-	-	3272029-4	Hylsisolator.....	Sleeve insulator.....	2			0280
	ERF	-	-	-	3272352-0	Hylsisolator.....	Sleeve insulator.....	2			0300
15	1	-	-	-	944076-9	Hylsisolator.....	Sleeve insulator.....	2			0320
16	ERF	-	-	-	3105175-8	Genomföring.....	Grommet.....	2		DI 20MM	0340
	ERF	-	-	-	3201267-6	Genomföring.....	Grommet.....	3		18 X 13 X 10 MM	0340
	ERF	-	-	-	3283372-5	Genomföring.....	Grommet.....	3		DI 30MM	0350
	ERF	-	-	-	3201267-6	Genomföring.....	Grommet.....	3		18X13X10MM	0355
17	ERF	-	-	-	3298714-1	Hylsisolator.....	Sleeve insulator.....	2			0360
18	ERF	-	-	-	944306-0	Ledningsstycke.....	Cable connector.....	2			0380
19	ERF	-	-	-	945759-9	Hylsisolator.....	Sleeve insulator.....	3			0400
20	1	-	-	-	3287155-0	Hylsisolator.....	Sleeve insulator.....	2			0420
21	1	-	-	-	3297472-7	Hylsisolator.....	Sleeve insulator.....	2			0440
22	ERF	-	-	-	948294-4	Hylsisolator.....	Sleeve insulator.....	2		RADIO, CH 787225-	0460

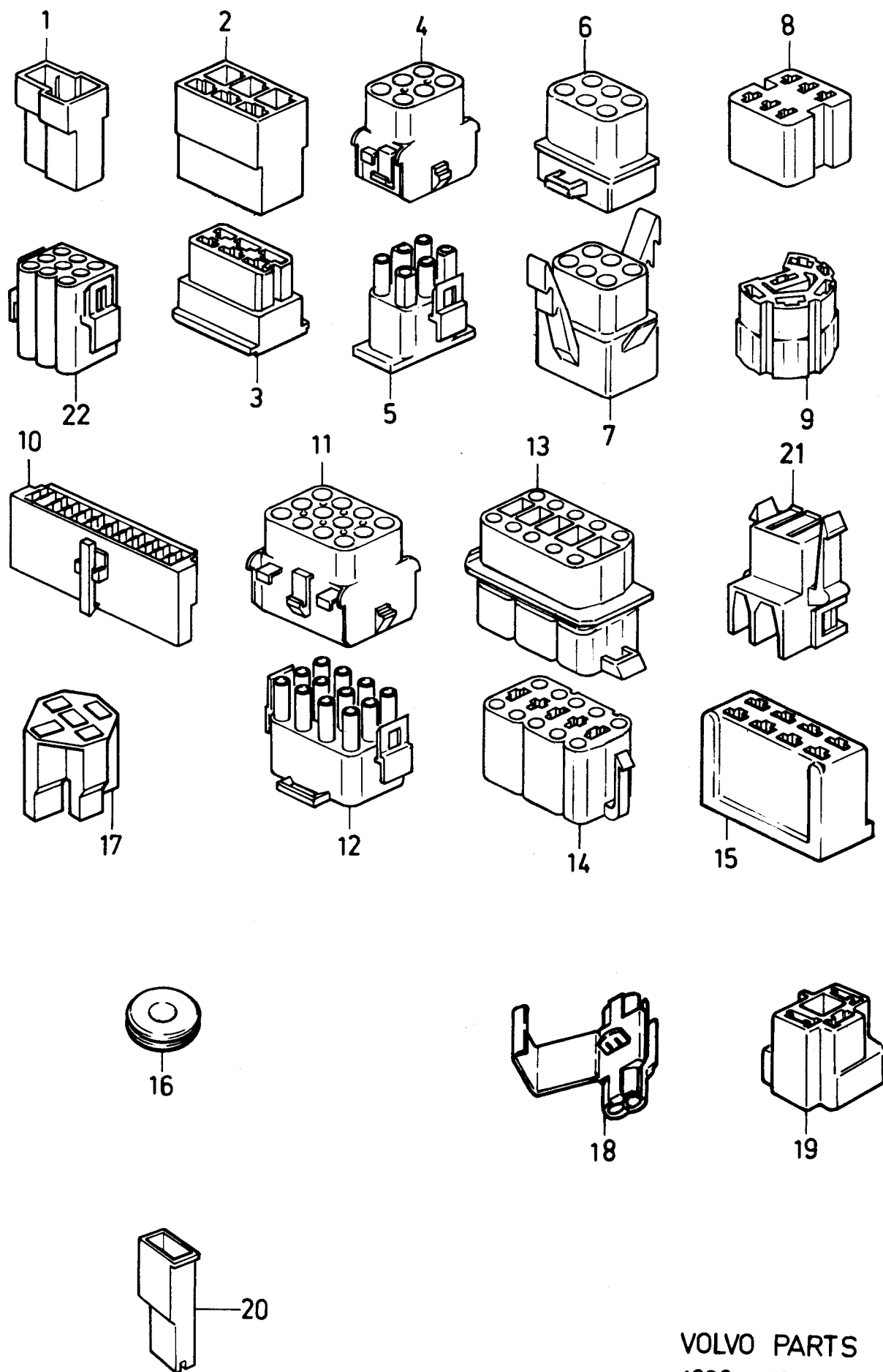

VOLVO PARTS
1030 17177

340 - 360 series
1980 - 1984

Reservdelskatalog
Parts Catalogue

1-L07

VOLVO

Sida Page	Grupp Group	Ledningar, metervara, ledningsskor			Cable sold by length cable terminals			Illustration 17006 1984-12	0900		
116	3										
Pos. Fig.	Antal/Quantity				Artikel nr Part No	Benämning	Description	Sats Kit	B P S R	Anmärkning Notes	
1	-	-	-	-		Ledning	Cable				0020
	ERF	-	-	-	3270049-4	.Rk 0,5 kvmm gråRk 0.5 sq mm grey	1			0040
	ERF	-	-	-	954441-2	.Rk 1,0 kvmm gråRk 1.0 sq mm grey	2			0060
	ERF	-	-	-	954449-5	.Rk 1,5 kvmm gråRk 1.5 sq mm grey	2			0080
	ERF	-	-	-	954457-8	.Rk 2,5 kvmm gråRk 2.5 sq mm grey	2			0100
2	ERF	-	-	-	3270108-8	.Rk 8,0 kvmm rödRk 8.0 sq mm red	1			0120
	ERF	-	-	-	956945-0	Ledningssko	Cable terminal	2		D4 0.8-2.1 KVMM	0140
	ERF	-	-	-	956946-8	Ledningssko	Cable terminal	1		D5 0.8-2.1 KVMM	0160
	ERF	-	-	-	956930-2	Ledningssko	Cable terminal	2		(958223)	0180
3										D6 0.8-2.1 KVMM	0181
	ERF	-	-	-	881494-9	Ledningssko	Cable terminal	6		D8 0.8-2.1 KVMM	0200
	ERF	-	-	-	3107741-5	Ledningssko	Cable terminal	2		W6.3 0.3-0.8 KVMM	0220
	ERF	-	-	-	943799-7	Ledningssko	Cable terminal	1		W6.3 0.8-2.1 KVMM	0240
	ERF	-	-	-	949490-7	Ledningssko	Cable terminal	1		(958203)	0260
4										W6.3 0.8-2.5 KVMM	0261
	ERF	-	-	-	940340-3	Ledningssko	Cable terminal	2		W7.6 0.5-1.0 KVMM	0280
	ERF	-	-	-	3272359-5	Ledningssko	Cable terminal	2		W3.7 0.5-1.0 KVMM	0300
	ERF	-	-	-	958217-2	Ledningssko	Cable terminal	2		W7.4 1.0-2.5 KVMM	0320
	ERF	-	-	-	949211-7	Ledningssko	Cable terminal	1		(956954)	0340
5										W7.6 1.0-2.5 KVMM	0341
	ERF	-	-	-	949404-8	Ledningssko	Cable terminal	1		(943556)	0360
										W5.6 1.0-2.5 KVMM	0361
	ERF	-	-	-	3107739-9	Ledningssko	Cable terminal	2		W7.6 2.1-5.3 KVMM	0380
	ERF	-	-	-	949401-4	Ledningssko	Cable terminal	1		(958221)W7.4 4-6 KVMM	0400
6	ERF	-	-	-	3273644-9	Ledningssko	Cable terminal	2		W11 6-8.5 KVMM	0420
	ERF	-	-	-	949219-0	Ledningssko	Cable terminal	1		W7.6 1-2.5 KVMM	0440
	ERF	-	-	-	945082-6	Ledningssko	Cable terminal	1		D2.1 0.5-1.0 KVMM	0460
	ERF	-	-	-	3273901-3	Ledningssko	Cable terminal	2		D2.1 1.0-2.5 KVMM	0480
	ERF	-	-	-	3273902-1	Ledningssko	Cable terminal	2		D2.1 1.0-2.5 KVMM	0500
7	ERF	-	-	-	3273903-9	Ledningssko	Cable terminal	2		D2.1 1.0-2.5 KVMM	0520
	ERF	-	-	-	942607-3	Ledningssko	Cable terminal	2		D2.1 1.0-2.5 KVMM	0540
	ERF	-	-	-	965822-0	Ledningssko	Cable terminal	1		D3.5 1.0-2.5 KVMM	0560
	ERF	-	-	-	945083-4	Ledningssko	Cable terminal	1		D2.1 0.5-1.0 KVMM	0580
	ERF	-	-	-	3272028-6	Ledningssko	Cable terminal	2		D3.5 1.0-2.5 KVMM	0600
8	ERF	-	-	-	944222-9	Ledningssko	Cable terminal	1		D2.1 1.0-2.5 KVMM	0620
	ERF	-	-	-	3273900-5	Ledningssko	Cable terminal	2		D2.1 1.0-2.5 KVMM	0640
	ERF	-	-	-	3286533-9	Ledningssko	Cable terminal	2		D 3.5 2.0-4.0 KVMM	0650
	ERF	-	-	-	3272358-7	Ledningssko	Cable terminal	2		W3.05	0660
	ERF	-	-	-	965109-2	Ledningssko	Cable terminal	2		W4.7	0680
9	ERF	-	-	-	3107740-7	Ledningssko	Cable terminal	2		W6.3	0700
10	ERF	-	-	-	3287154-3	Ledningssko	Cable terminal	2		D 2.5-4 KVMM	0720
11	ERF	-	-	-	3287334-1	Ledningssko	Cable terminal	2		D 1.5 KVMM	0740
12	ERF	-	-	-	3105766-4	Ledningssko	Cable terminal	2		W5.0	0760

1

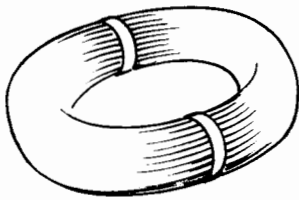

2



3

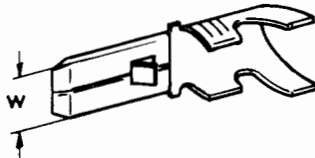

4

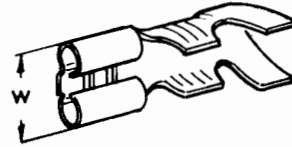

5

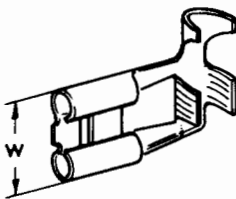

6

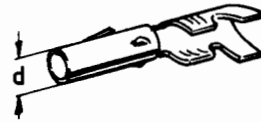

7



8

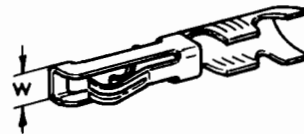

9

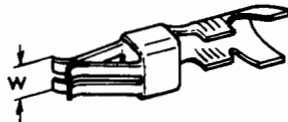

10

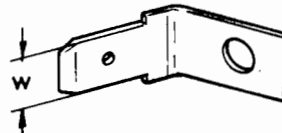

11

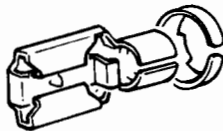

12



VOLVO PARTS
1030 17006

VOLVO

VOLVO**2-A01**Reservdelskatalog
Parts Catalogue**340 - 360 series**
1980 - 1984

0001

	Innehållsförteckning Index 1984-12	Inhaltsverzeichnis Indice Indice del contenuto	Grupp Group 4	Sida Page 1
0020				
0040	KRAFTÖVERFÖRING MED BAKAXEL		Sida	Koord.
0060				
0080	Kraftöverföring CVT		2	2-A03
0090	Kraftöverföring MT		4	2-A05
0100				
0120				
0140				
0160				
0180	POWER TRAIN WITH REAR AXLE		Page	Grid
0200				
0220	Power train CVT		2	2-A03
0230	Power train MT		4	2-A05
0240				
0260				
0300				
0320	TRANSMISSION DE FORCE AVEC PONT ARRIERE		Page	Grid
0340				
0360	Transmission de force CVT		2	2-A03
0370	Transmission de force MT		4	2-A05
0400				
0420				
0440				
0460	KRAFTÜBERTRAGUNG MIT HINTERACHSE		Seite	Grid
0480				
0500	Kraftübertragung CVT		2	2-A03
0510	Kraftübertragung MT		4	2-A05
0520				
0540				
0560				
0580				
0600	TRANSMISION CON EJE TRASERO		Página	Grid
0620				
0640	Transmisión CVT		2	2-A03
0650	Transmisin MT		4	2-A05
0670				
0680				
0700				
0730	TRASMISSIONE CON PONTE POSTERIORE			
0740				
0760				
0780				
0800				
0820				
0840				
0860				
0880				
0900				
0920				
0940				
0960				
0980				
1000				
1020				
1040				
1060				
1080				
1100				
1120				
1140				
1160				
1180				
1200				
1220				
1240				
1260				
1280				
1300				
1320				
1340				
1360				
1380				
1400				
1420				
1440				
1460				
1480				
1500				
1520				
1540				
1560				
1580				
1600				
1620				
1640				
1660				
1680				
1700				
1720				
1740				
1760				
1780				
1800				
1820				
1840				
1860				
1880				
1900				
1920				
1940				
1960				
1980				
2000				
2020				
2040				
2060				
2080				
2100				
2120				
2140				
2160				
2180				
2200				
2220				
2240				
2260				
2280				
2300				
2320				
2340				
2360				
2380				
2400				
2420				
2440				
2460				
2480				
2500				
2520				
2540				
2560				
2580				
2600				
2620				
2640				
2660				
2680				
2700				
2720				
2740				
2760				
2780				
2800				
2820				
2840				
2860				
2880				
2900				
2920				
2940				
2960				
2980				
3000				
3020				
3040				
3060				
3080				
3100				
3120				
3140				
3160				
3180				
3200				
3220				
3240				
3260				
3280				
3300				
3320				
3340				
3360				
3380				
3400				
3420				
3440				
3460				
3480				
3500				
3520				
3540				
3560				
3580				
3600				
3620				
3640				
3660				
3680				
3700				
3720				
3740				
3760				
3780				
3800				
3820				
3840				
3860				
3880				
3900				
3920				
3940				
3960				
3980				
4000				

340 - 360 series
1980 - 1984

Reservdelskatalog
Parts Catalogue

2-A03

VOLVO

Sida Page	Grupp Group	Kraftöverföring CVT		Power transmission CVT		Illustration 16032 1984-12		0050			
2	4										
Pos. Fig.	Antal/Quantity				Artikel nr Part No	Benämning	Description	Sats Kit	B P S R	Anmärkning Notes	
1	-	-	-	-		Koppling.....	Clutch.....			SE SIDA 6, 2-A07	0020
2	-	-	-	-		Kardanaxel.....	Propeller shaft.....			SE SIDA 6, 2-A07	0040
3	-	-	-	-		CVT.....	CVT.....			SE SIDA 16, 2-A17	0060
4	-	-	-	-		Växelslagreglage.....	Selector mechanism.....			SE SIDA 54, 2-C07	0080
5	-	-	-	-		Vakuumventil, med rörledningar.....	Electrom. vacuum valve .. with pipe lines.....			SE SIDA 66, 2-C19	0100 0120
6	-	-	-	-		Bakaxelupphängning.....	Rear axle mountings.....			SE SIDA 68, 2-C21	0140
7	-	-	-	-		Drivaxel med anslutningsdetaljer.....	Half shaft assy .. connections.....			SE SIDA 70, 2-C23	0160 0180

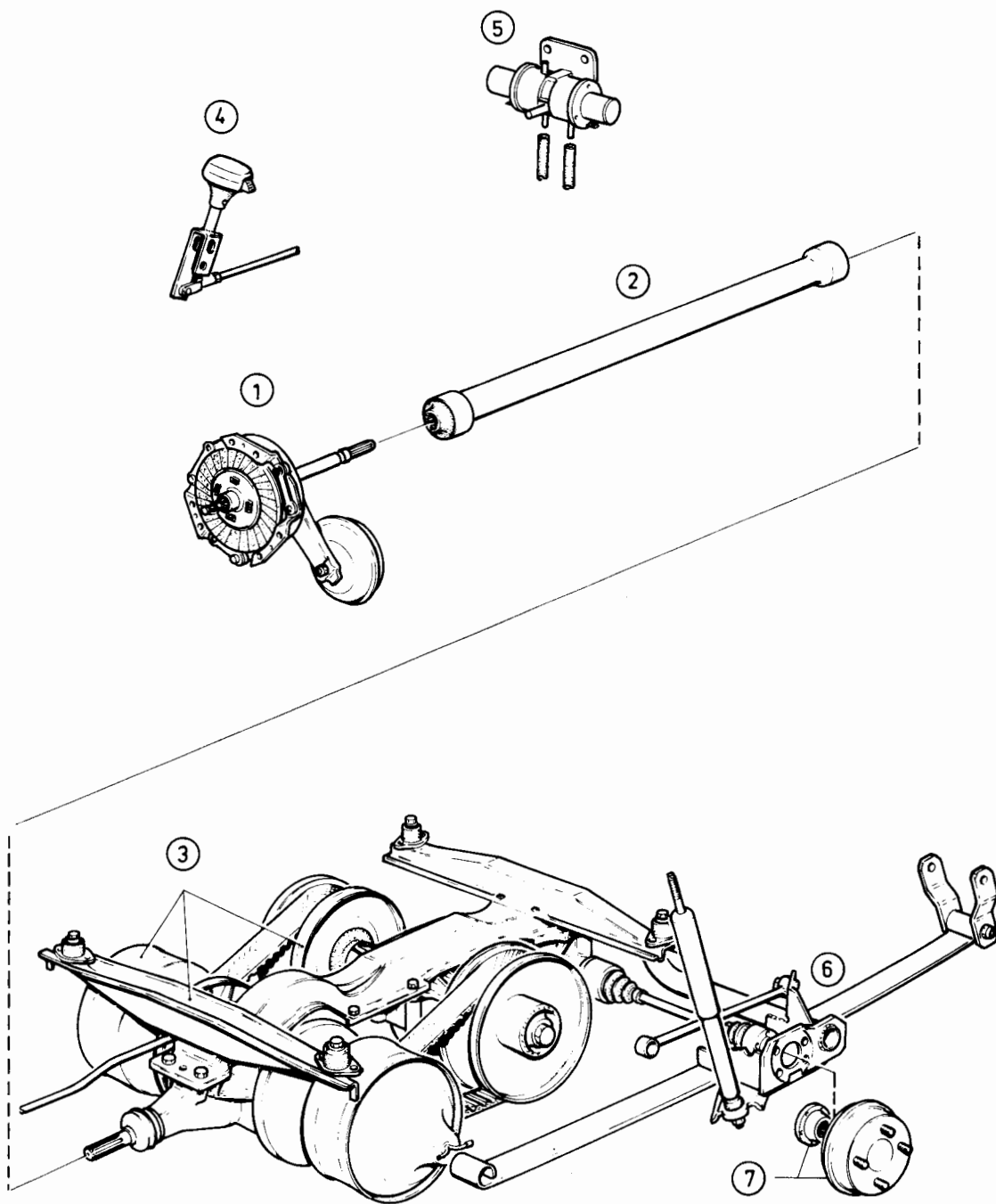

VOLVO PARTS
1040 16032

340 - 360 series
1980 - 1984

Reservdelskatalog
Parts Catalogue

2-A05

VOLVO

Sida Page	Grupp Group	Kraftöverföring MT		Power transmission MT		Illustration 16923 1984-12		0100			
4	4										
Pos. Fig.	Antal/Quantity				Artikel nr Part No	Benämning	Description	Sats Kit	B P S R	Anmärkning Notes	
1	-	-	-	-	Växelreglage, B14.....	Gear control, B14.....				SE SIDA 58, 2-C11	0020
	-	-	-	-	Växelreglage, B19.....	Gear control, B19.....				SE SIDA 62, 2-C15	0030
2	-	-	-	-	Svånghjulsåpa.....	Flywheel casing.....				SE GRUPP 2A	0040
3	-	-	-	-	Drivaxel, B14.....	Drive shaft, B14.....				SE SIDA 8, 2-A09	0060
	-	-	-	-	Drivaxel, B19.....	Torque tube, B19.....				SE SIDA 14, 2-A15	0070
4	-	-	-	-	Koppling.....	Clutch assy.....				SE SIDA 8, 2-A09	0080
5	-	-	-	-	Växellåda, M45R, B14.....	Gear box, M45R, B14.....				SE SIDA 18, 2-A19	0100
	-	-	-	-	Växellåda, M45R, B19.....	Gear box, M45R, B19.....				SE SIDA 22, 2-A23	0102
	-	-	-	-	Växellåda, M47R, B14.....	Gear box, M47R, B14.....				SE SIDA 18, 2-A19	0105
	-	-	-	-	Växellåda, M47R, B19.....	Gear box, M47R, B19.....				SE SIDA 22, 2-A23	0110
6	-	-	-	-	Differential.....	Differential.....				SE SIDA 48, 2-C01	0110
7	-	-	-	-	Transaxel med.....	Transaxle with.....				SE SIDA 18, 2-A19	0140
	-	-	-	-	upphängning, B14.....	mountings, B14.....				SE SIDA 18, 2-A19	0160
	-	-	-	-	Transaxel med.....	Transaxle with.....				SE SIDA 22, 2-A23	0165
	-	-	-	-	upphängning, B19.....	mountings, B19.....					0170
8	-	-	-	-	Bakaxelupphängning.....	Rear axle mountings.....				SE SIDA 68, 2-C21	0180
9	-	-	-	-	Drivaxel med.....	Drive shaft assy.....				SE SIDA 70, 2-C23	0200
	-	-	-	-	anslutningsdetaljer, B14.....	connections, B14.....				SE SIDA 70, 2-C23	0220
	-	-	-	-	Drivaxel med.....	Drive shaft assy.....				SE SIDA 72, 2-D01	0260
	-	-	-	-	anslutningsdetaljer B19.....	with connections B19.....					0280
10	-	-	-	-	Nivåregleringssats.....	Levelling kit.....				SE SIDA 74, 2-D03	0320

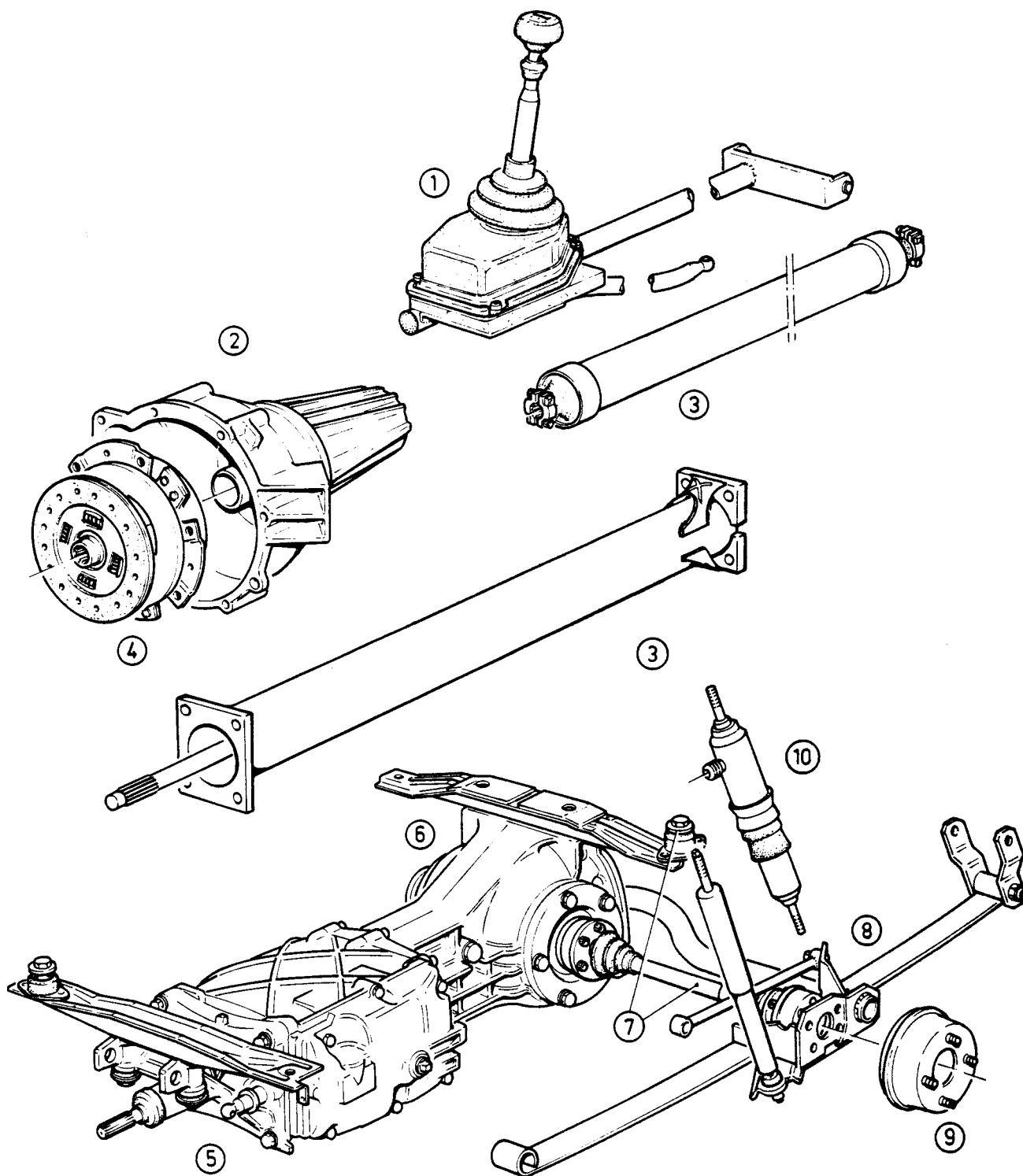

VOLVO PARTS
1040 16923

340 - 360 series
1980 - 1984

Reservdelskatalog
Parts Catalogue

2-A07

VOLVO

Sida Page	Grupp Group	Koppling, kardanaxel, CVT				Clutch assy Propeller shaft CVT			Illustration 17216 1984-12	0150	
6	4										
Pos. Fig.	Antal/Quantity				Artikel nr Part No	Benämning	Description	Sats Kit	B P S R	Anmärkning Notes	
1	1	-	-	-	3293458-0	Koppling	Clutch cover	2			0020
2	1	-	-	-	3266801-4	Lamell	Clutch plate	2			0040
3	3	-	-	-	3266874-1	Fjäder	Spring	3			0060
4	-	-	-	-		Justerbricka	Shim				0080
	ERF	-	-	-	3268618-0	.Tj 0,5 mmTh 0,5 mm	2			0100
	ERF	-	-	-	3264403-1	.Tj 1,2 mmTh 1,2 mm	2			0120
	ERF	-	-	-	3264404-9	.Tj 1,5 mmTh 1,5 mm	2			0140
	ERF	-	-	-	3264405-6	.Tj 1,8 mmTh 1,8 mm	2			0160
	ERF	-	-	-	3264406-4	.Tj 2,1 mmTh 2,1 mm	2			0180
	ERF	-	-	-	3292198-3	.Tj 2,4 mmTh 2,4 mm	2			0190
5	6	-	-	-	3103812-8	Skruv	Bolt	2			0200
6	3	-	-	-	3292396-3	Pinne	Pin	2			0210
7	1	-	-	-	3293416-8	Urtrampningslager	Thrust bearing	2			0240
8	1	-	-	-	3291580-3	Fjäder	Spring	3			0260
9	1	-	-	-	3297914-8	Axel	Shaft	3		(3266986)	0280
10	1	-	-	-	3290535-8	Ring	Ring	3			0300
11	1	-	-	-	181875-6	Kullager	Ball bearing	2			0320
12	2	-	-	-	914529-3	Låsring	Circlip	2			0330
13	1	-	-	-	3103814-4	Låsring	Circlip	2			0360
14	1	-	-	-	181335-1	Kullager	Ball bearing	2			0380
15	1	-	-	-	3104013-2	Låsbricka	Lock washer	2			0400
16	1	-	-	-	3266484-9	Låsring	Circlip	3			0420
17	1	-	-	-	3295908-2	Urkopplingsgaffel	Release fork	3			0440
18	1	-	-	-	3290821-2	Bricka	Lock washer	2			0460
19	1	-	-	-	946036-1	Mutter	Nut	2			0480
20	1	-	-	-	3292356-7	Kulbult	Ball pin	2			0500
20a	1	-	-	-	3291477-2	.KåpaCover	3			0510
21	1	-	-	-	955782-8	Mutter	Nut	2			0520
22	1	-	-	-	3295913-2	Konsol	Bracket	3			0540
23	1	-	-	-	955782-8	Mutter	Nut	2			0560
24	1	-	-	-	941907-8	Fjäderbricka	Spring washer	2			0580
25	1	-	-	-	955894-1	Bricka	Lock washer	2			0600
26	1	-	-	-	955295-1	Skruv	Bolt	2			0620
27	1	-	-	-	955782-8	Mutter	Nut	2			0640
28	1	-	-	-	941907-8	Fjäderbricka	Spring washer	2			0660
29	1	-	-	-	955295-1	Skruv	Bolt	2			0680
30	1	-	-	-	3292045-6	Vakuumcylinder	Vacuum cylinder	2			0700
31	2	-	-	-	941907-8	Fjäderbricka	Spring washer	2			0720
32	2	-	-	-	955782-8	Mutter	Nut	2			0740
33	1	-	-	-	3295914-0	Täckåpa	Cover	2			0760
34	1	-	-	-	3289157-4	Kardanaxel	Propeller shaft	4		(3290054)	0780
35	1	-	-	-	3290317-1	Fjäder	Spring	3			0800
36	1	-	-	-	3291579-5	Fjäder	Spring	3			0820

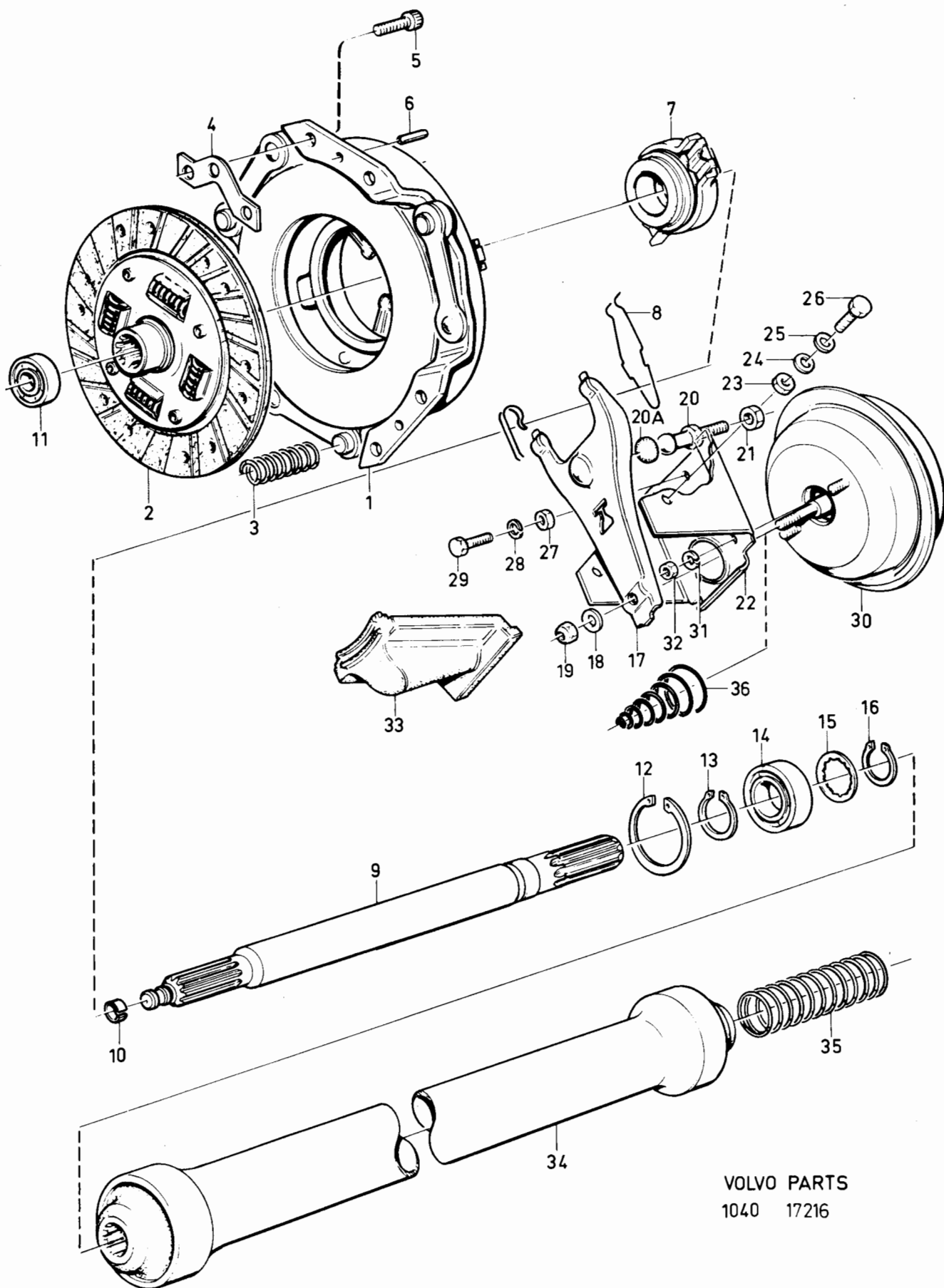

340 - 360 series
1980 - 1984

Reservdelskatalog
Parts Catalogue

2-A09

VOLVO

Sida Page	Grupp Group	Koppling, drivaxel B14, MT				Clutch assy, drive shaft B14, MT				Illustration 17067 1984-12	0200
8	4										
Pos. Fig.	Antal/Quantity				Artikel nr Part No	Benämning	Description	Sats Kit	B P S R	Anmärkning Notes	
1	1	-	-	-	3297920-5	Axel	Clutch shaft		3	CH -884467	0020
	1	-	-	-	3204685-6	Axel	Clutch shaft		3	CH 884468-	0030
2	3	-	-	-	3251982-9	Låsring	Circlip		2		0040
3	1	-	-	-	3294635-2	Kullager	Ball bearing		2		0060
4	1	-	-	-	3294551-1	Låsring	Circlip		2		0080
5	1	-	-	-	3290535-8	Ring	Ring		3		0100
6	2	-	-	-	3293921-7	Skruv	Screw		2		0120
6a	2	-	-	-	3294376-3	Klammer	Clamp		3		0140
7	1	-	-	-	3280053-4	Kardanaxel	Propeller shaft		4		0160
8	2	-	-	-	955782-8	Mutter	Nut		2		0180
9	1	-	-	-	941907-8	Bricka	Washer		2		0200
10	1	-	-	-	3293850-8	Fjäder	Spring		3		02
11	1	-	-	-	3292296-5	Skruv	Screw		2		0240
12	1	-	-	-	3291477-2	Kåpa	Cover		3		0260
13	1	-	-	-	3271074-1	Urkopplingsgaffel	Release fork		3		0280
14	1	-	-	-	3293477-0	Urtrampningslager	Thrust bearing		2		0300
15	1	-	-	-	3294532-1	Koppling	Clutch		2		0320
16	6	-	-	-	3105386-1	Skruv	Screw		2		03
17	3	-	-	-	3292396-3	Pinne	Pin		2		0360
18	1	-	-	-	3203770-7	Lamell	Disc		2	(3286886) (3293475)	0380
	1	-	-	-	3203770-7	Lamell	Disc		2	CH 742090-, (3202589)	0400
19	1	-	-	-	181875-6	Kullager	Ball bearing		2		0420
20	1	-	-	-	3294120-5	Fjäder	Spring		2	CH -545499	0440
	1	-	-	-	3294790-5	Fjäder	Spring		2	CH 545500-	0460
21	2	-	-	-	955781-0	Mutter	Nut		2		0480
22	1	-	-	-	3293851-6	Bricka	Washer		2		0500
23	1	-	-	-	3293852-4	Gummibussning	Rubber bushing		4		0520
24	1	-	-	-	3293853-2	Kula	Ball		3		0540
25	1	-	-	-	3293217-0	Gummikåpa	Guard		3	CH -810500	0560
	1	-	-	-	3203097-5	Gummikåpa	Guard		3	CH 810501-	0580
26	1	-	-	-	3293950-6	Konsol	Bracket		4	HST	0600
27	1	-	-	-	3293387-1	Klips	Clip		2	HST	0620
28	1	-	-	-	943210-5	Klammer	Clamp		2		0640
29	1	-	-	-	3293899-5	Konsol	Bracket		4	HST	0660
30	1	-	-	-	3294754-1	Kopplingswire	Clutch cable		1	VST, CH -609999	0680
	1	-	-	-	3283106-7	Kopplingswire	Clutch cable		1	VST, CH 610000-796162	0700
	1	-	-	-	3203294-8	Kopplingswire	Clutch cable		1	VST, CH 796163-	0720
	1	-	-	-	3294755-8	Kopplingswire	Clutch cable		1	HST, CH -545499	0740
	1	-	-	-	3298531-9	Kopplingswire	Clutch cable		1	HST, 545500-626338	07
	1	-	-	-	3286311-0	Kopplingswire	Clutch cable		1	HST, CH 626339-797602	0780
	1	-	-	-	3203295-5	Kopplingswire	Clutch cable		1	HST, CH 797603-	0800
31	1	-	-	-	3294458-9	Gummistopp	Rubber stop		2		0820
32	1	-	-	-	3286242-7	Skarvstycke	Cable eye		2	(3294740)	0840
33	2	-	-	-	963105-2	Mutter	Nut		2		0860
34	2	-	-	-	3291685-0	Bussning	Bushing		4	CH -545499	0E
	2	-	-	-	3294784-8	Bussning	Bushing		4	CH 545500-	0900
35	1	-	-	-	3291684-3	Distansrör	Spacer tube		3	CH -545499	0920
	1	-	-	-	3294786-3	Distansrör	Spacer tube		4	CH 545500-	0940
36	1	-	-	-	955277-9	Skruv	Screw		2		0960
37	1	-	-	-	3280031-0	Kopplingspedal	Clutch pedal		5	VST, CH -610199	0980
	1	-	-	-	3281505-2	Kopplingspedal	Clutch pedal		5	VST, CH 610200-	1000
	1	-	-	-	3280037-7	Kopplingspedal	Clutch pedal		5	HST, CH -545499	1010
	1	-	-	-	3280937-8	Kopplingspedal	Clutch pedal		5	HST, CH 545500-	1020
38	1	-	-	-	3291682-7	Pedalgummi	Rubber pad		3	HST, CH -545499	1040
	1	-	-	-	3296238-3	Pedalgummi	Rubber pad		3	VST	1060
39	1	-	-	-	3294655-0	Skruv	Screw		2	HST CH 545000-	1080
	1	-	-	-	3294787-1	Skruv	Screw		2	CH -545499	1100
40	1	-	-	-	3294457-1	Gummibussning	Rubber bushing		2	CH 545500-	1120
41	1	-	-	-	3294687-3	Bussning	Bushing		4		1140
42	1	-	-	-	3294459-7	Bussning	Bushing		4		1160
43	1	-	-	-	3102946-5	Bricka	Washer		2		1180
											1200
											1220

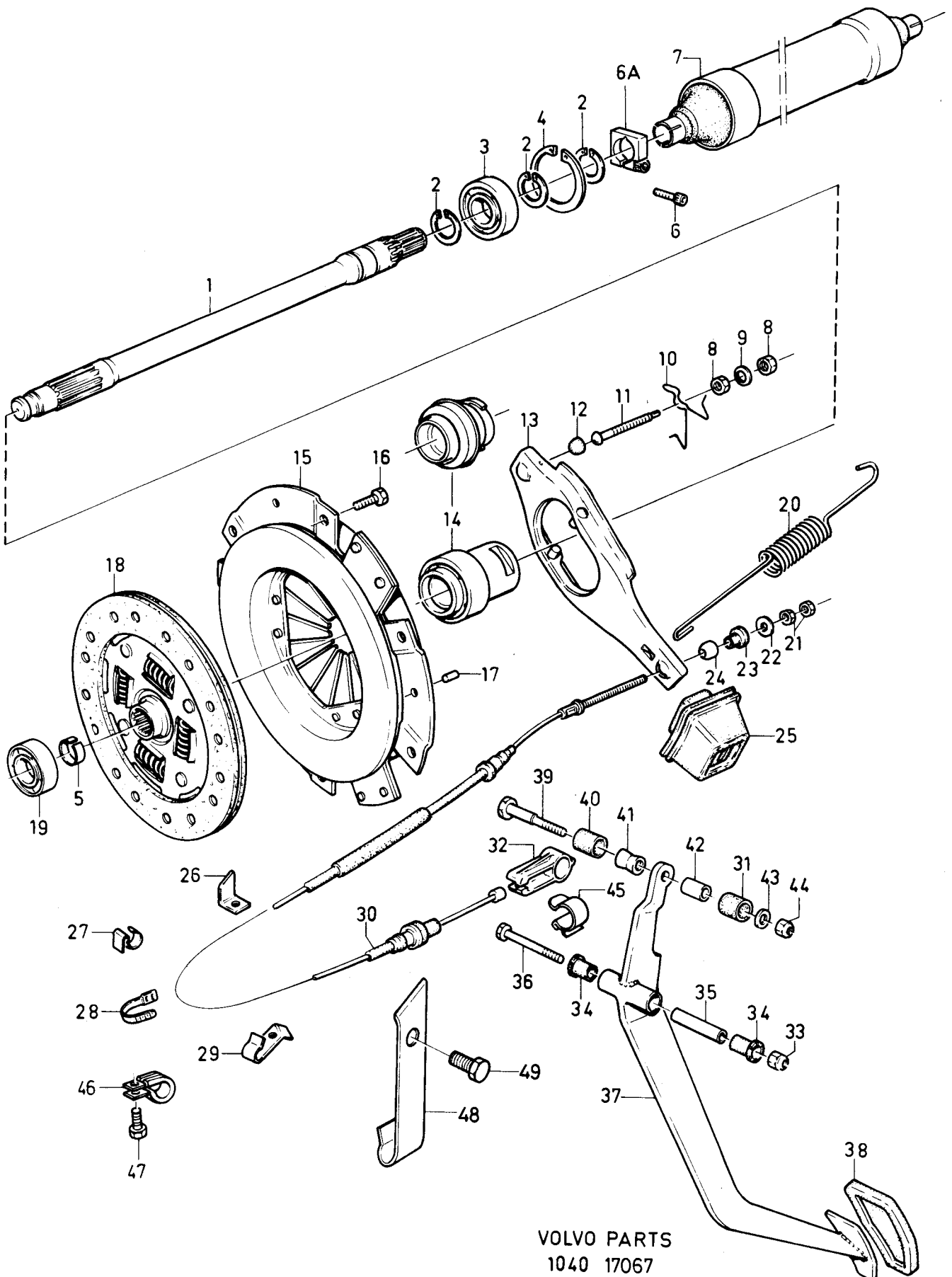

VOLVO PARTS
1040 17067

340 - 360 series
1980 - 1984

Reservdelskatalog
Parts Catalogue

2-A11

VOLVO

Sida Page	Grupp Group	Koppling, drivaxel B14, MT				Clutch assy, drive shaft B14, MT				Illustration 17067 1984-12	0200
10	4										
Pos. Fig.	Antal/Quantity				Artikel nr Part No	Benämning	Description	Sats Kit	B P S R	Anmärkning Notes	
44	1	-	-	-	963105-2	Låsmutter.....	Lock nut.....	2		CH -545499	1240
	1	-	-	-	3270235-9	Låsmutter.....	Lock nut.....	2		CH 545500-	1260
45	1	-	-	-	3296198-9	Clips.....	Clip.....	2			1280
46	1	-	-	-	952627-8	Bygel.....	Brace.....	2		HST, (3286286)	1300
47	1	-	-	-	956080-6	Skruv.....	Screw.....	2			1320
48	1	-	-	-	3296854-7	Bygel.....	Brace.....	4		HST	1340
49	1	-	-	-	940199-3	Skruv.....	Screw.....	2			1360

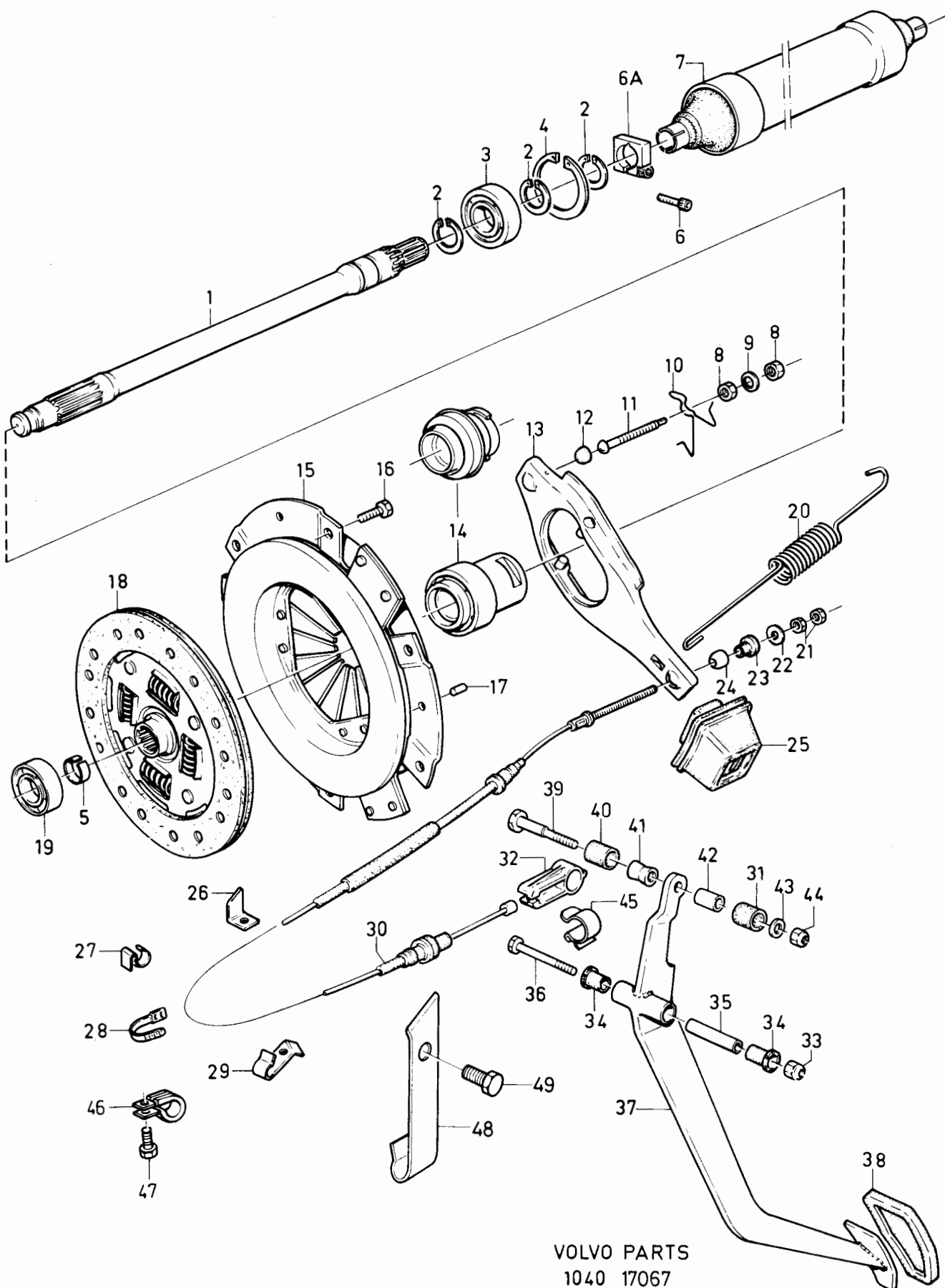

VOLVO PARTS
1040 17067

340 - 360 series
1980 - 1984

Reservdelskatalog
Parts Catalogue

2-A15

VOLVO

Sida Page	Grupp Group	Drivaxel B19	Torque tube B19	Illustration 16696 1984-12	0230						
14	4										
Pos. Fig.	Antal/Quantity				Artikel nr Part No	Benämning	Description	Sats Kit	B P S R	Anmärkning Notes	
1	1	-	-	-	3280101-1	Drivaxel	Torque tube	4			0020
2	4	-	-	-	955321-5	Skruv	Screw	2			0040
3	4	-	-	-	961161-7	Bricka	Washer	1			0060
4	4	-	-	-	963107-8	Låsmutter	Lock nut	2			0080
5	4	-	-	-	959258-5	Skruv	Screw	2			0100
6	4	-	-	-	955897-4	Bricka	Washer	2			0120
7	2	-	-	-	3298909-7	Propp	Plug	3	(3293923)		0140
8	1	-	-	-	3294356-5	O-ring	O-ring	2			0160
9	1	-	-	-	3281332-1	Klämmhylsa	Clamping sleeve	3			0180
10	2	-	-	-	3293921-7	Skruv	Screw	2			0210

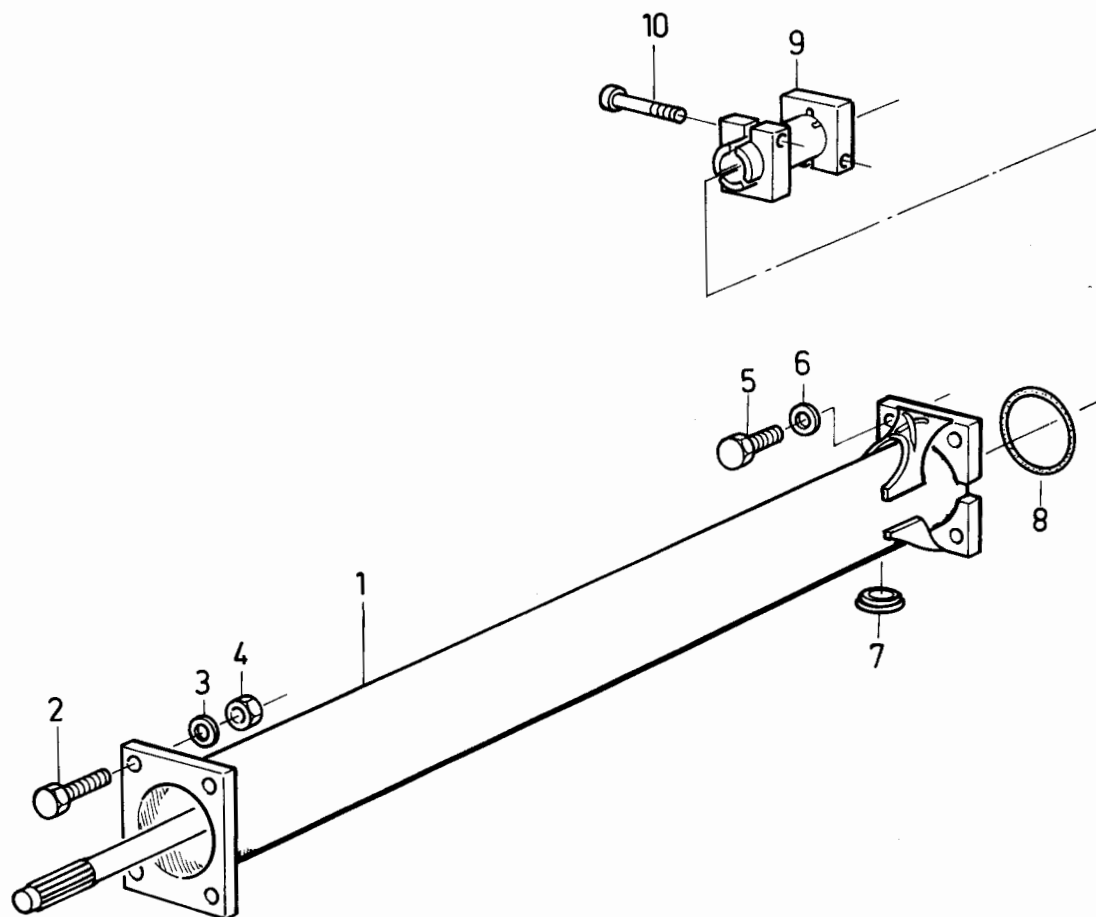

VOLVO PARTS
1040 16696

340 - 360 series
1980 - 1984Reservdelskatalog
Parts Catalogue

2-A17

VOLVO

Sida Page	Grupp Group	Kontinuerligt variabel transmission (CVT)				Continuously variable transmission (CVT)				Illustration 17194 1984-12		0250
16	4											
Pos. Fig.	Antal/Quantity				Artikel nr Part No	Benämning	Description	Sats Kit	B P S R	Anmärkning Notes		
1	1	-	-	-	3294150-2	CVT, primär.....	CVT, primary.....	5			0020	
	1	-	-	-	5001690-6	CVT, primär, bytesutförande	CVT, primary exchange model	9			0030	
	-	-	-	-		.Det se sida 24, 2-B01	.Comps page 24, 2-B01				0035	
2	1	-	-	-	3294155-1	CVT, sekundär.....	CVT, secondary.....	5			0040	
	1	-	-	-	5001691-4	CVT, sekundär, bytesutförande	CVT, secondary, exchange model	9			0060	
	-	-	-	-		.Det se sida 44, 2-B21	.Comps page 44, 2-B21				0070	
3	1	-	-	-	3266545-7	Drivremssats	Drive belt set	2			0075	
4	4	-	-	-	3293186-7	Packning	Packing	1			0080	
5	1	-	-	-	3291567-0	Bricka	Washer	3			0180	
6	24	-	-	-	3298462-7	Skruv	Screw	2	(3298200)		0200	
7	1	-	-	-	3292268-4	Balk	Member	4			0220	
8	1	-	-	-	3294451-4	Tvärbalk	Cross member	4	(3291900)		0240	
9	1	-	-	-	3291901-1	Tvärbalk	Cross member	5			0260	
10	3	-	-	-	940142-3	Skruv	Screw	2			0320	
11	2	-	-	-	3291899-7	Bussning	Bushing	3			0340	
12	2	-	-	-	3292357-5	Gummifjädring	Rubber mounting	2			0360	
13	2	-	-	-	3105265-7	Bricka	Washer	3			0380	
14	2	-	-	-	946036-1	Mutter	Nut	2			0400	
15	4	-	-	-	940142-3	Skruv	Screw	2			0440	
16	4	-	-	-	3105265-7	Bricka	Washer	3			0460	
17	2	-	-	-	3291905-2	Gummifjädring	Rubber mounting	6			0480	
18	4	-	-	-	3291899-7	Bussning	Bushing	3			0500	
19	4	-	-	-	946036-1	Mutter	Nut	2			0520	
20	2	-	-	-	955297-7	Skruv	Screw	2			0560	
21	2	-	-	-	946036-1	Mutter	Nut	2			0580	
22	2	-	-	-	955305-8	Skruv	Screw	2			0600	
23	2	-	-	-	3291748-6	Bricka	Washer	2			0620	
24	1	-	-	-	3290833-7	Konsol	Bracket	4			0640	
25	2	-	-	-	946036-1	Mutter	Nut	2			0660	
26	1	-	-	-	3290682-8	Konsol	Bracket	2			0680	
27	1	-	-	-	3270036-1	Skruv	Screw	2			0700	
28	3	-	-	-	955784-4	Mutter	Nut	2			0720	
29	1	-	-	-	3291371-7	Skruv	Screw	2			0740	
30	1	-	-	-	955922-0	Bricka	Washer	2			0760	
31	1	-	-	-	963915-4	Mutter	Nut	2			0780	
32	4	-	-	-	955282-9	Skruv	Screw	2			0800	
33	2	-	-	-	3291748-6	Bricka	Washer	2			0820	
34	2	-	-	-	955894-1	Bricka	Washer	2			0840	
35	2	-	-	-	946036-1	Mutter	Nut	2			0860	
36	2	-	-	-	3293245-1	Gummikudde	Rubber mounting	2			0880	
37	2	-	-	-	3105572-6	Skruv	Screw	2			0900	
38	2	-	-	-	3105573-4	Bricka	Washer	3			0920	
39	2	-	-	-	963921-2	Nut	Nut	2			0940	
40	4	-	-	-	955297-7	Skruv	Screw	2			0960	
41	4	-	-	-	955921-2	Fjäderbricka	Spring washer	2			0980	
42	2	-	-	-	3293246-9	Gummikudde	Rubber mounting	2			1000	
43	2	-	-	-	3270454-6	Skruv	Screw	3	(3105575)		1020	
44	2	-	-	-	3105576-7	Bricka	Washer	2			1040	
45	2	-	-	-	963921-2	Nut	Nut	2			1060	
46	4	-	-	-	955297-7	Skruv	Screw	2			1080	
47	2	-	-	-	3280089-8	Drivaxel	Drive shaft	3	(3266546)		1100	
48	4	-	-	-	3104765-7	.Låsring	.Circlip	2	(3266546)		1120	
49	4	-	-	-	3267227-1	.Slangklammer	.Hose clamp	2			1140	
50	4	-	-	-	3284415-1	.Skyddsmuff	.Concertina	2	(3103799)		1160	
51	4	-	-	-	3266980-6	.Slangklammer	.Hose clamp	2			1200	
52	12	-	-	-	3103797-1	.Platta	.Plate	3			1220	
53	4	-	-	-	3103796-3	.Kåpa	.Cap	4			1240	
54	4	-	-	-	3103795-5	.Drivknut	.Homokinetic joint	4			1260	
											1280	

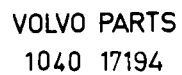

340 - 360 series
1980 - 1984Reservdelskatalog
Parts Catalogue

2-A19

VOLVO

Sida Page	Grupp Group	Transaxel med upphängning B14 MT				Transaxle with mountings B14, MT				Illustration 17195 1984-12	0300
18	4										
Pos. Fig.	Antal/Quantity				Artikel nr Part No	Benämning	Description	Sats Kit	B P S R	Anmärkning Notes	
1	1	-	-	-	3292702-2	Differential.....	Differential.....	4		M45R UTV 3.91:1 CH -6099999	0020
	1	-	-	-	5001849-8	Differential..... bytesutförande	Differential..... exchange model	5			0040
	1	-	-	-	3281569-8	Differential.....	Differential.....	4		M45R UTV 3.82:1 CH 610000-810500	0060
	1	-	-	-	5002228-4	differential	differential	5			0080
	-	-	-	-	3289624-3	Bytesutförande..... Differential.....	Exchange model..... Differential.....	4		M45R, UTV 3.64:1 CH 810501-	0100
	1	-	-	-	5002841-4	Differential..... bytesutförande	Differential..... exchange model	5			0120
	-	-	-	-	3288155-9	Differential.....	Differential.....	4		M47R, UTV 3.82:1 CH -810500	0140
	1	-	-	-	5002254-0	Differential..... bytesutförande	Differential..... exchange model	5			0160
	-	-	-	-	.Det se sida 48, 2-C01.....	.Comps page 48, 2-C01.....					0180
2	1	-	-	-	1208159-2	Växellåda, M45R	Gear box, M45R	5		CH -479800	0187
	1	-	-	-	1208212-9	Växellåda, M45R	Gear box, M45R	5		CH 479801-809999	01E
	1	-	-	-	1208361-4	Växellåda, M45R	Gear box, M45R	5		CH 810000-884467	0185
	1	-	-	-	1208373-9	Växellåda, M45R	Gear box, M45R	5		CH 884468-	0186
	-	-	-	-	.Det se sida 32, 2-B09	.Comps page 32, 2-B09					0200
	1	-	-	-	1208261-6	Växellåda	Gear box	5		M47R	0220
	-	-	-	-	.Det se sida 40, 2-B17.....	.Comps page 40, 2-B17.....					0222
3	2	-	-	-	3105572-6	Skruv.....	Screw.....	2		(3294440)	022
4	2	-	-	-	3105573-4	Bricka.....	Washer.....	3			0225
5	2	-	-	-	3293245-1	Gummikudde.....	Rubber mounting.....	2			0240
6	4	-	-	-	955921-2	Fjäderbricka.....	Spring washer.....	2			0260
7	4	-	-	-	955297-7	Skruv.....	Screw.....	2			0280
8	8	-	-	-	963921-2	Mutter.....	Nut.....	2			0285
9	2	-	-	-	3270171-6	Skruv.....	Screw.....	2			0290
10	2	-	-	-	955894-1	Bricka.....	Washer.....	2			0300
11	1	-	-	-	3294451-4	Tvärbalk.....	Cross member.....	4		CVT, CH -810500	0320
	1	-	-	-	3205575-8	Tvärbalk.....	Cross member.....	4		CVT, CH 810501-	0340
	1	-	-	-	3205565-9	Tvärbalk.....	Cross member.....	4		MT, (3297236)	0360
12	4	-	-	-	3292388-0	Gummifjädring.....	Rubber mounting.....	3			0380
13	2	-	-	-	3292389-8	Bussning.....	Bushing.....	3			0400
14	2	-	-	-	3103816-9	Bricka.....	Washer.....	3			0420
15	2	-	-	-	946036-1	Mutter.....	Nut.....	2			0440
16	1	-	-	-	3294369-8	Lock.....	Cover.....	4		CH -479800	0460
	1	-	-	-	3294581-8	Lock.....	Cover.....	4		CH 479801-	0480
17	1	-	-	-		Skyddsbälg.....	Concertina.....			SE SIDA 58, 2-C11	0500
18	1	-	-	-	3297404-0	Gummibussning.....	Rubber bushing.....	3		(3294222), (3294223)	0520
19	1	-	-	-	3297404-0	Gummibussning.....	Rubber bushing.....	3		(3294222), (3294223)	0525
20	2	-	-	-	946470-2	Skruv.....	Screw.....	2		(3294716)	0545
21	1	-	-	-	3293842-5	Tvärbalk.....	Cross member.....	4			055
22	2	-	-	-	3270454-6	Skruv.....	Screw.....	3		(3294440)	0580
23	2	-	-	-	3105576-7	Bricka.....	Washer.....	2			0600
24	2	-	-	-	3293246-9	Gummikudde.....	Rubber mounting.....	2			0620
25	2	-	-	-	3294756-6	Skruv.....	Screw.....	2		ALT	0640
26	4	-	-	-	955297-7	Skruv.....	Screw.....	2			0660
27	2	-	-	-	963921-2	Mutter.....	Nut.....	2			0680
28	2	-	-	-	3292393-0	Gummibussning.....	Rubber bushing.....	3			0700
29	2	-	-	-	3292394-8	Bussning.....	Bushing.....	3			0720
30	2	-	-	-	3292484-7	Bricka.....	Washer.....	3			0740
31	2	-	-	-	946036-1	Mutter.....	Nut.....	2			0760
32	4	-	-	-	3293186-7	Packning.....	Gasket.....	1			0780
33	2	-	-	-	3280089-8	Drivaxel.....	Drive axle.....	3			0800
34	4	-	-	-	3267227-1	.Slangklammer.....	.Hose clamp.....	2			0820
35	4	-	-	-	3284415-1	.Skyddsmuff.....	.Concertina.....	2		(3103799)	0840
36	4	-	-	-	3266980-6	.Slangklammer.....	.Hose clamp.....	2			0860

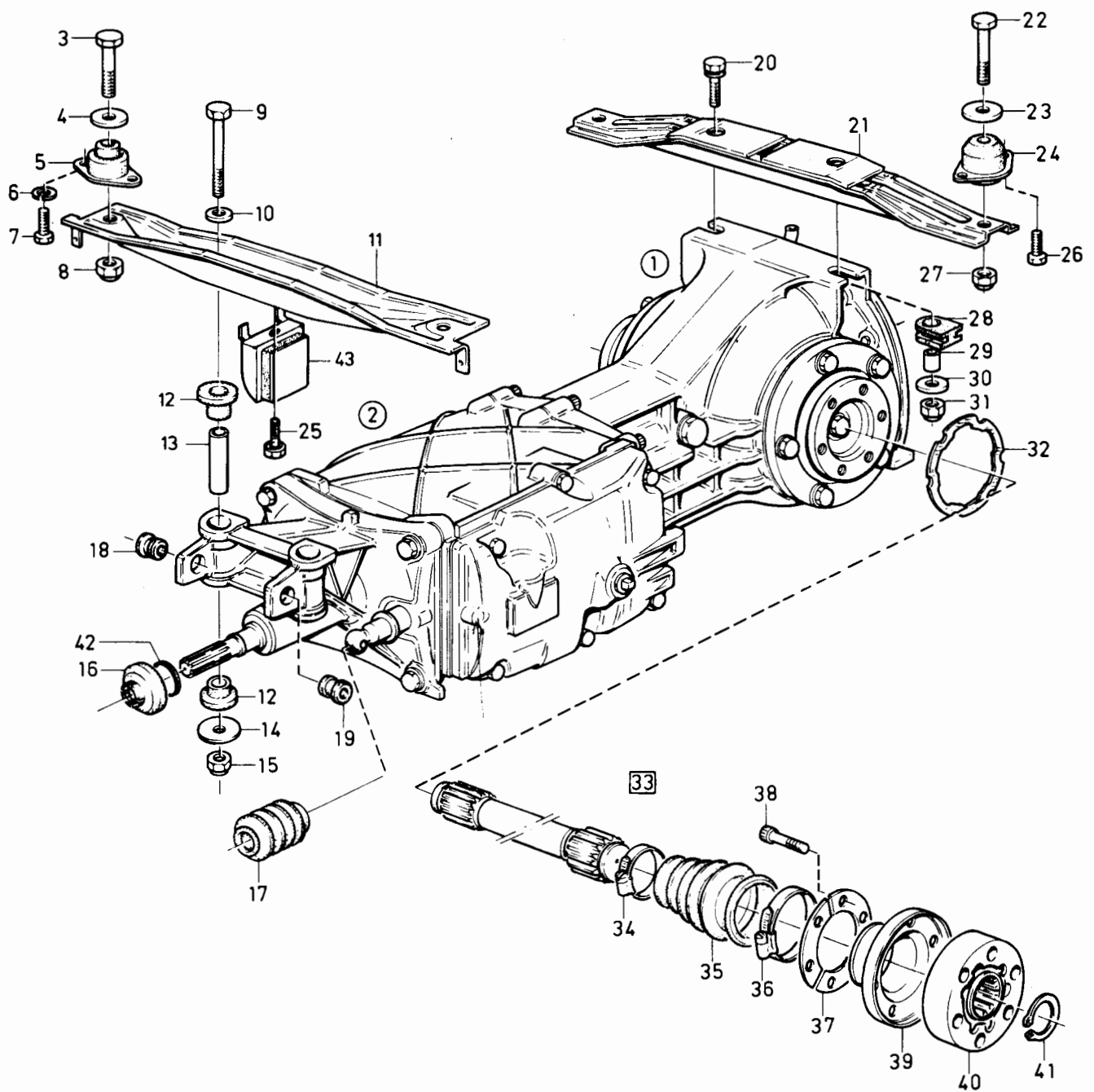

VOLVO PARTS
1040 17195

340 - 360 series
1980 - 1984

Reservdelskatalog
Parts Catalogue

2-A21

VOLVO

Sida Page	Grupp Group	Transaxel med upphängning B14 MT				Transaxle with mountings B14, MT				Illustration 17195 1984-12		0300
20	4											
Pos. Fig.	Antal/Quantity				Artikel nr Part No	Benämning	Description	Sats Kit	B P S R	Anmärkning Notes		
37	4	-	-	-	3103797-1	.PlattaPlate	3			1080	
38	24	-	-	-	3298462-7	.SkruvScrew	2			1100	
39	4	-	-	-	3103796-3	.KåpaCap	4			1120	
40	4	-	-	-	3103795-5	.DrivknutHomokinetic joint	4			1140	
41	4	-	-	-	3104765-7	.LåsringCirclip	2			1160	
42	1	-	-	-	3294828-3	Oljetätning	Oil seal	2	CH -479800		1180	
43	2	-	-	-	3294576-8	Dämpare	Vibration damper	2	ALT		1200	

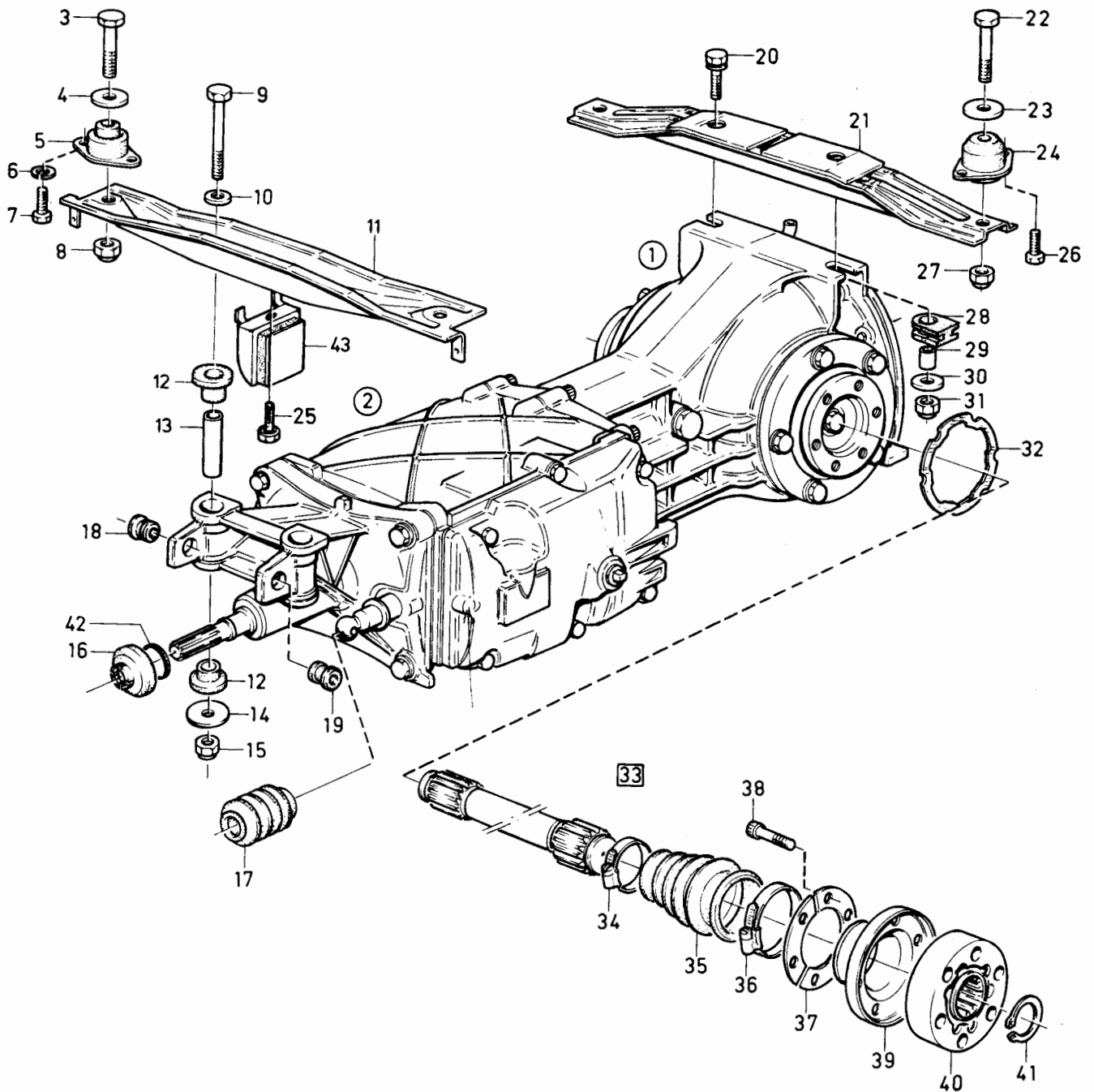

VOLVO PARTS
1040 17195

340 - 360 series
1980 - 1984Reservdelskatalog
Parts Catalogue

2-A23

VOLVO

Sida Page	Grupp Group	Transaxel med upphängning B19				Transaxel with mountings B19				Illustration 17196 1984-12	0325
22	4										
Pos. Fig.	Antal/Quantity				Artikel nr Part No	Benämning	Description	Sats Kit	B P S R	Anmärkning Notes	
1	1	-	-	-	3280208-4	Differential	Differential	5		M45R UTV 3.64:1 CH -609999	0020 0040 0060 0080 0100
	1	-	-	-	5002038-7	Differential bytesutförande	Differential exchange model	5			0120 0140 0160 0180
	1	-	-	-	3281570-6	Differential	Differential differential	4		M45R UTV 3.45:1 CH 610000-810500	0180 0182 0183
	1	-	-	-	5002229-2	Differential bytesutförande	Differential exchange model	9			0187 0200 0220 0221
	1	-	-	-	3289623-5	differential	differential	4		M45R, UTV 3.36:1 CH 810501-	0240 0260 0280 0282
	1	-	-	-	5002840-6	Differential bytesutförande	Differential exchange model	5			0284 0285 0300 0320 0340 0345 0360 0380
	1	-	-	-	3288156-7	Differential	Differential	4		M47R, UTV 3.45:1 EXCL GLT, CH -810500	0400 0410 0420 0440 0460 0480
	1	-	-	-	5002255-7	Differential bytesutförande	Differential exchange model	9			0500 0520 0540 0560 0580 0600 0620 0640 0660 0680 0700 0720 0740 0760 0780 0800 0840 0860 0880 0900 0920 0940 0960 0980 1000 1020
	1	-	-	-	3289625-0	Differential	Differential	4		M47R, UTV 3.36:1 EXCL GLT, CH 810501-	
	1	-	-	-	5002842-2	Differential bytesutförande	Differential exchange model	5			
	1	-	-	-	3289035-2	Differential	Differential	4		GLT, UTV 3.64:1	
	1	-	-	-	5002844-8	Differential bytesutförande	Differential exchange model	5			
	-	-	-	-			differential	9			
2	1	-	-	-	1208196-4	.Det se sida 48, 2-C01 Växellåda, M45R	.Comps page 48, 2-C01 Gear box, M45R	5		CH -809999	
	-	-	-	-	1208362-2	Växellåda, M45R	Gear box, M45R	5		CH 810000-	
	-	-	-	-		.Det se sida 32, 2-B09	.Comps page 32, 2-B09				
	1	-	-	-	1208255-8	Växellåda	Gear box	5		M47R	
	-	-	-	-		.Det se sida 40, 2-B17	.Comps page 40, 2-B17				
3	1	-	-	-		Skyddsbälge	Concertina			SE SIDA 62, 2-C15	
4	1	-	-	-	3280313-2	Tvärbalk	Cross member	5			
5	1	-	-	-	946036-1	Låsmutter	Lock nut	2			
6	1	-	-	-	961161-7	Bricka	Washer	1			
7	4	-	-	-	3293186-7	Packning	Gasket	1			
8	4	-	-	-	940142-3	Skruv	Screw	2			
9	2	-	-	-	3298276-1	Ring	Ring	3			
10	4	-	-	-	3294720-2	Bricka	Washer	3			
11	2	-	-	-	955340-5	Skruv	Screw	2			
12	2	-	-	-	3104683-2	Fjäderbricka	Spring washer	6			
13	2	-	-	-	963107-8	Mutter	Nut	2			
14	1	-	-	-	3297635-9	Konsol, V	Bracket, L	4			
	1	-	-	-	3297647-4	Konsol, H	Bracket, R	4			
15	2	-	-	-	3298650-7	Gummiring	Rubber ring	3			
16	2	-	-	-	3298491-6	Upphängning	Mounting block	3			
17	2	-	-	-	959220-5	Skruv	Screw	2			
18	1	-	-	-	955326-4	Skruv	Screw	2			
19	2	-	-	-	3280089-8	Drivaxel	Drive axle	3		B19A	
	2	-	-	-	3289591-4	Drivaxel	Drive axle	3		B19E	
20	4	-	-	-	3104765-7	.Låsring	.Circlip	2		B19A	
	4	-	-	-	3120096-7	.Låsring	.Circlip	4		B19E	
21	4	-	-	-	3267227-1	.Slangklammer	.Hose clamp	2			
22	4	-	-	-	3284415-1	.Skyddsmuff	.Concertina	2		(3103799)	
23	24	-	-	-	3298462-7	.Skruv	.Screw	2		(3298200)	
24	4	-	-	-	3266980-6	.Slangklammer	.Hose clamp	2			
25	4	-	-	-	3103797-1	.Platta	.Plate	3			
26	4	-	-	-	3103796-3	.Skruv	.Screw	4			
27	4	-	-	-	3103795-5	.Drivknut	.Homokinetic joint	4		B19A	
	4	-	-	-	3202921-7	.Drivknut	.Homokinetic joint	4		B19E	

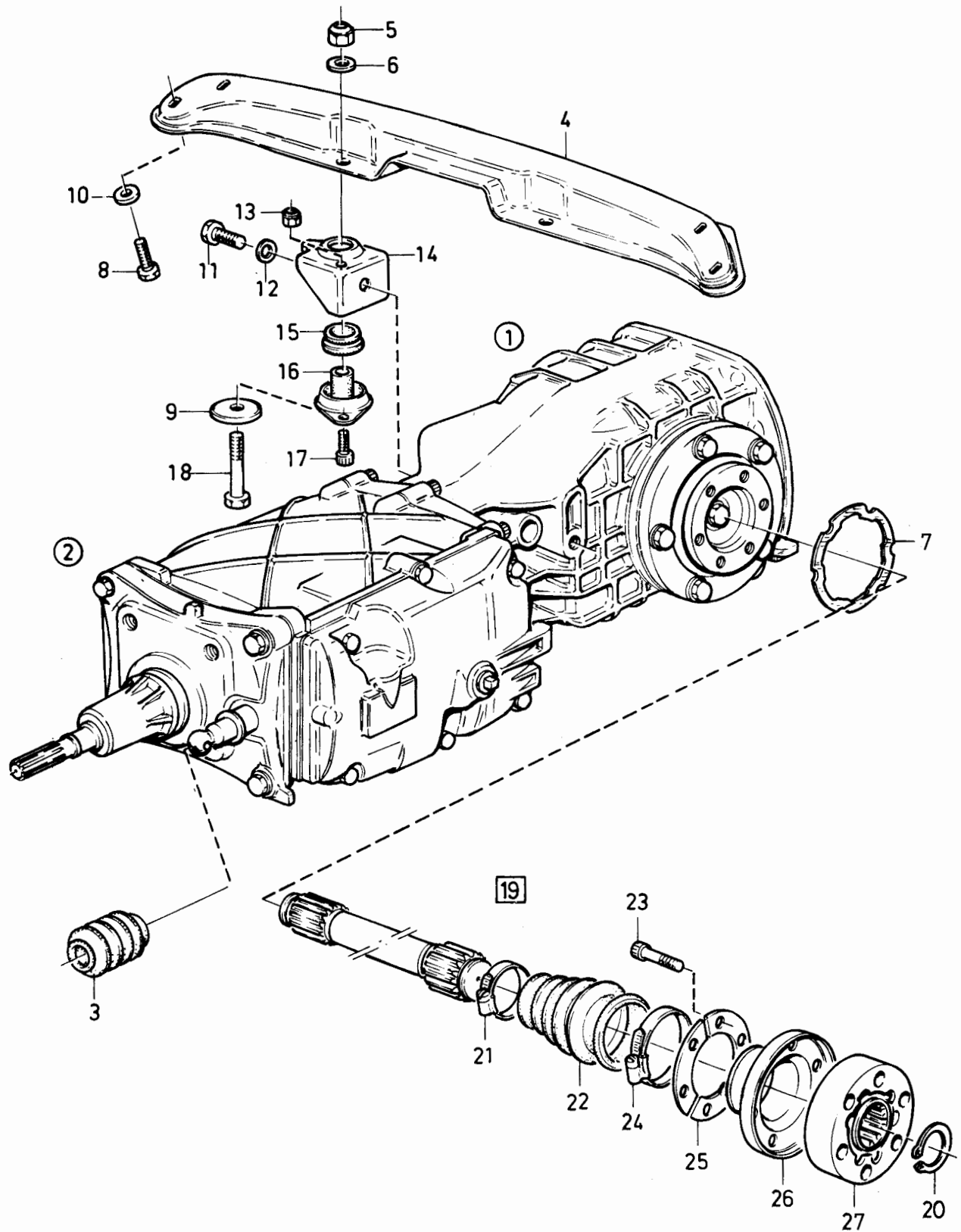

VOLVO PARTS
1040 17196

340 - 360 series
1980 - 1984

Reservdelskatalog
Parts Catalogue 2-B01

VOLVO

Sida Page	Grupp Group	CVT, primär			CVT, primary			Illustration	0350	
24	4							17137 1984-12		
Pos. Fig.	Antal/Quantity				Artikel nr Part No	Benämning	Description	Sats Kit	B P S R	Anmärkning Notes
1	1	-	-	-	3294150-2	CVT, primär	CVT, primary	5		
	1	-	-	-	5001690-6	CVT, primär, bytesutförande	CVT, primary, exchange model	9		
2	1	-	-	-	3290723-0	..Lock, bakre, kmpl	..Rear cover, cpl	4		
3	1	-	-	-	3292850-9	..Lock	..Cover	3		
4	1	-	-	-	945479-4	..Låsring	..Circlip	2		
5	1	-	-	-	3290341-1	..Bussning	..Bushing	3		
6	1	-	-	-	3294518-0	..Bussning	..Bushing	3	(3290342)	
7	6	-	-	-	181445-8	..Kula	..Ball	2		
8	1	-	-	-	3291925-0	..Axel	..Shaft	5	CH -839749	
	1	-	-	-	3201031-6	..Axel	..Shaft	5	CH 839750-	
9	1	-	-	-	3291924-3	..Fjäder	..Spring	3		
10	1	-	-	-	3291923-5	..Låshylsa	..Locking sleeve	3	CH -839749	
	1	-	-	-	3201030-8	..Låshylsa	..Locking sleeve	3	CH 839750-	
11	1	-	-	-	3290541-6	..Låsring	..Circlip	3	CH -839749	
	1	-	-	-	3120039-7	..Låsring	..Circlip	2	CH 839750-	
12	1	-	-	-	3292392-2	..Lock, bakre	..Cover, rear	4		
13	1	-	-	-	3290352-8	..Fjäder	..Spring	3		
14	1	-	-	-	3291572-0	..Hävarm	..Pawl	5		
15	1	-	-	-	3292329-4	..Bult	..Adjusting bolt	3		
16	1	-	-	-	3291001-0	..Mutter	..Nut	3		
17	1	-	-	-	914528-5	..Låsring	..Circlip	2		
18	4	-	-	-	3292124-9	..Pinnskruv	..Stud	3		
19	1	-	-	-	947624-3	..Packning	..Gasket	2		
20	1	-	-	-	3224662-1	..Plugg	..Plug	1	(3100740)	
21	1	-	-	-	3294470-4	..Packning	..Gasket	3	(3290340)	
22	1	-	-	-	3290233-0	..Tättningsring	..Oil seal	3		
23	1	-	-	-	3290232-2	..Lager	..Bearing	3		
24	6	-	-	-	3294374-8	..Mutter	..Nut	3		
25	4	-	-	-	3294373-0	..Mutter	..Nut	3		
26	1	-	-	-	3294310-2	..Lagerhus	..Bearing housing	5	(3290229)	
27	1	-	-	-	3290230-6	..Bussning	..Bushing	3		
28	1	-	-	-	3290575-4	..Hävarm	..Lever	5		
29	1	-	-	-	955846-1	..Mutter	..Nut	2		
30	2	-	-	-	955893-3	..Bricka	..Washer	2		
31	1	-	-	-	3290343-7	..Tättningsring	..Oil seal	3		
32	1	-	-	-	955643-2	..Skruv	..Screw	2		
33	1	-	-	-	3102935-8	..Låsring	..Circlip	5		
34	1	-	-	-	3102143-9	..Gummiring	..Seal	3		
35	1	-	-	-	3290353-6	..Axel	..Shaft	5		
36	1	-	-	-	3104623-8	..Pinne	..Pin	2		
37	1	-	-	-	951980-2	..Pinne	..Pin	2		
38	1	-	-	-	3292922-6	..Skiftgaffel	..Yoke	3		
39	2	-	-	-	951667-5	..Låsring	..Lock ring	2		
40	1	-	-	-	3292016-7	..Skiftgaffel	..Yoke	4		
41	2	-	-	-	3297220-0	..Pinne	..Pin	3		
41a	2	-	-	-	3297221-8	..Styrplåt	..Guide block	5		
42	1	-	-	-	3290712-3	..Hus	..Housing	5		
	-	-	-	-	3292088-6	..Drevsats	..Gear set	5		
43	-	-	-	-	..Drev	..Gear	8			
44	-	-	-	-	..Drev	..Gear	8			
45	-	-	-	-	..Drev	..Gear	8			
46	ERF	-	-	-	..Justermellanlägg	..Shim	8			
	-	-	-	-	3296685-5	..Tj 0,15	..Th 0,15	5		
	-	-	-	-	3296686-3	..Tj 0,20	..Th 0,20	5		
	-	-	-	-	3296687-1	..Tj 0,25	..Th 0,25	5		
	-	-	-	-	3296692-1	..Tj 1,80	..Th 1,80	5		
	-	-	-	-	3290788-3	..Tj 2,40	..Th 2,40	3		
	-	-	-	-	3290800-6	..Tj 3,00	..Th 3,00	3		
47	ERF	-	-	-	..Justermellanlägg	..Shim	3			
	-	-	-	-	3296689-7	..Tj 0,10	..Th 0,10	5		
	-	-	-	-	3296690-5	..Tj 0,15	..Th 0,15	5		
	-	-	-	-	3296691-3	..Tj 0,25	..Th 0,25	5		

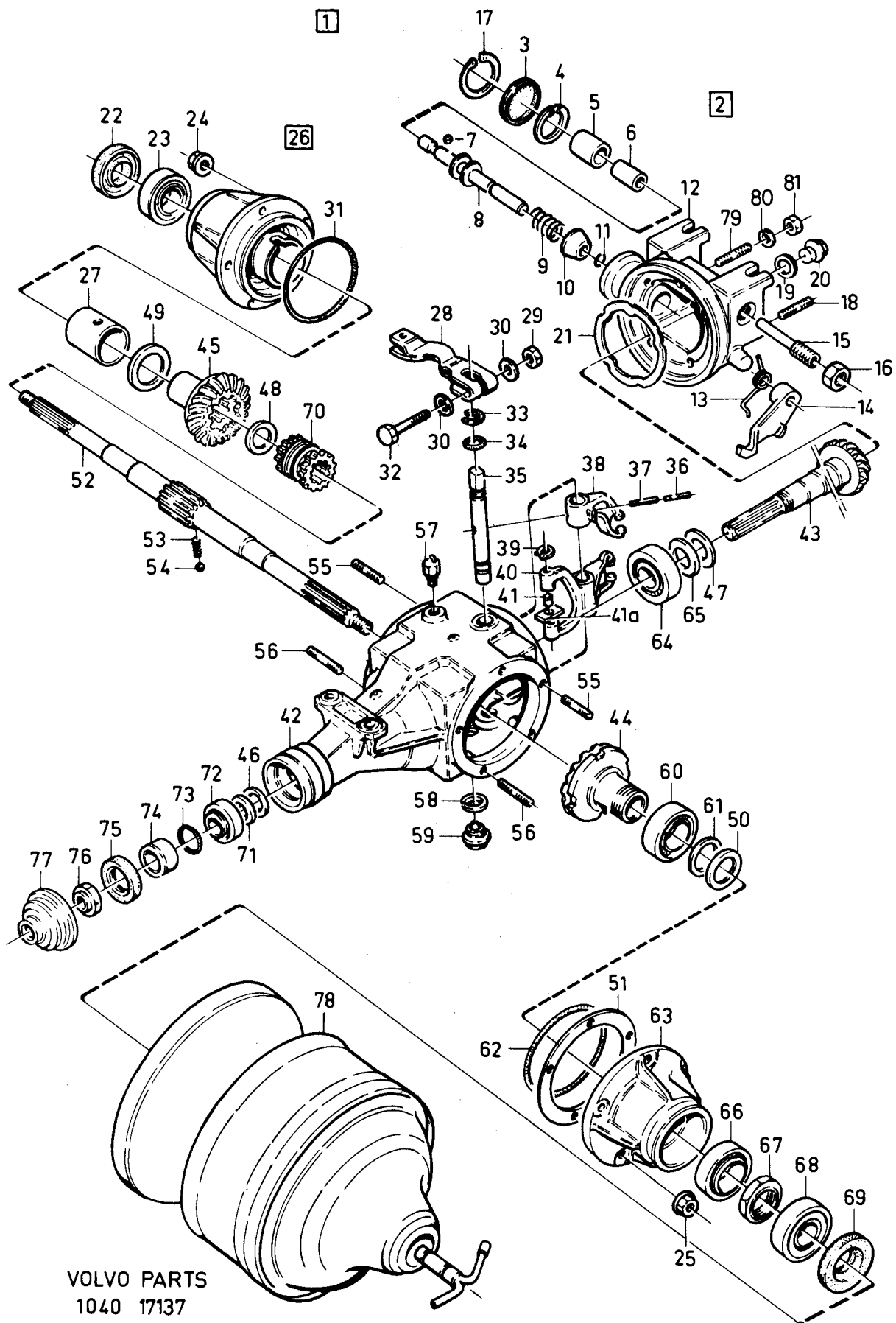

340 - 360 series
1980 - 1984Reservdelskatalog
Parts Catalogue

2-B03

VOLVO

Sida Page	Grupp Group	CVT, primär				CVT, primary				Illustration		0350
26		4								17137		
										1984-12		
Pos. Fig.	Antal/Quantity				Artikel nr Part No	Benämning	Description	Sats Kit	B P S R	Anmärkning Notes		
48	ERF	-	-	-	-	3290500-2	..Tj 1,45	..Th 1,45	3		1160	
		-	-	-	-	3290501-0	..Tj 1,50	..Th 1,50	3		1180	
		-	-	-	-	3105552-8	..TJ2,20	..Th 2,20	3		1200	
		-	-	-	-		.Justermellanlägg	.Shim			1220	
		-	-	-	-	3290420-3	..Tj 2,30	..Th 2,30	3		1240	
		-	-	-	-	3290421-1	..Tj 2,35	..Th 2,35	3		1260	
		-	-	-	-	3290422-9	..Tj 2,40	..Th 2,40	3		1280	
		-	-	-	-	3290423-7	..Tj 2,45	..Th 2,45	3		1300	
		-	-	-	-	3290424-5	..Tj 2,50	..Th 2,50	3		1320	
		-	-	-	-	3290425-2	..Tj 2,55	..Th 2,55	3		1340	
		-	-	-	-	3290426-0	..Tj 2,60	..Th 2,60	3		1360	
		-	-	-	-	3290427-8	..Tj 2,65	..Th 2,65	3		1380	
		-	-	-	-	3290428-6	..Tj 2,70	..Th 2,70	3		1400	
		-	-	-	-	3290429-4	..Tj 2,75	..Th 2,75	3		1420	
		-	-	-	-	3290430-2	..Tj 2,80	..Th 2,80	3		1440	
		-	-	-	-	3290431-0	..Tj 2,85	..Th 2,85	3		1460	
		-	-	-	-	3290432-8	..Tj 2,90	..Th 2,90	3		1480	
		-	-	-	-	3290433-6	..Tj 2,95	..Th 2,95	3		1500	
		-	-	-	-	3290434-4	..Tj 3,00	..Th 3,00	3		1520	
		-	-	-	-	3290435-1	..Tj 3,05	..Th 3,05	3		1540	
		-	-	-	-	3290436-9	..Tj 3,10	..Th 3,10	3		1560	
		-	-	-	-	3290437-7	..Tj 3,15	..Th 3,15	3		1580	
		-	-	-	-	3290438-5	..Tj 3,20	..Th 3,20	3		1600	
		-	-	-	-	3290439-3	..Tj 3,25	..Th 3,25	3		1620	
		-	-	-	-	3290440-1	..Tj 3,30	..Th 3,30	3		1640	
		-	-	-	-	3290441-9	..Tj 3,35	..Th 3,35	3		1660	
-	-	-	-	3290442-7	..Tj 3,40	..Th 3,40	3		1680			
-	-	-	-	3290443-5	..Tj 3,45	..Th 3,45	3		1700			
-	-	-	-	3290444-3	..Tj 3,50	..Th 3,50	3		1720			
-	-	-	-	3290445-0	..Tj 3,55	..Th 3,55	3		1740			
49	ERF	-	-	-	-		.Justermellanlägg	.Shim			1760	
		-	-	-	-	3297830-6	..Tj 3,00	..Th 3,00	5		1780	
		-	-	-	-	3297831-4	..Tj 3,05	..Th 3,05	5		1800	
		-	-	-	-	3297832-2	..Tj 3,10	..Th 3,10	5		1820	
		-	-	-	-	3297833-0	..TJ315	..Th 315	5	(3290403)	1840	
		-	-	-	-	3297834-8	..TJ3,20	..Th 3,20	5	(3290404)	1860	
		-	-	-	-	3297835-5	..Tj 3,25	..Th 3,25	5		1880	
		-	-	-	-	3297836-3	..Tj 3,30	..Th 3,30	5		1900	
		-	-	-	-	3297837-1	..Tj 3,35	..Th 3,35	5		1920	
		-	-	-	-	3297838-9	..Tj 3,40	..Th 3,40	5		1940	
		-	-	-	-	3297839-7	..Tj 3,45	..Th 3,45	5		1960	
		-	-	-	-	3297840-5	..Tj 3,50	..Th 3,50	5		1980	
		-	-	-	-	3297841-3	..Tj 3,55	..Th 3,55	5		2000	
		-	-	-	-	3297842-1	..Tj 3,60	..Th 3,60	5		2020	
		-	-	-	-	3297843-9	..Tj 3,65	..Th 3,65	5		2040	
		-	-	-	-	3297844-7	..Tj 3,70	..Th 3,70	5		2060	
		-	-	-	-	3297845-4	..Tj 3,75	..Th 3,75	5		2080	
		-	-	-	-	3297846-2	..Tj 3,80	..Th 3,80	5		2100	
		-	-	-	-	3297847-0	..Tj 3,85	..Th 3,85	5		2120	
		-	-	-	-	3297848-8	..Tj 3,90	..Th 3,90	5		2140	
		-	-	-	-	3297849-6	..Tj 3,95	..Th 3,95	5		2160	
		-	-	-	-		.Justermellanlägg	.Shim			2180	
		-	-	-	-	3296693-9	..Tj 0,15	..Th 0,15	5		2200	
		-	-	-	-	3296694-7	..Tj 0,20	..Th 0,20	5		2220	
		-	-	-	-	3296695-4	..Tj 0,25	..Th 0,25	5		2240	
		-	-	-	-	3296696-2	..Tj 1,60	..Th 1,60	5		2260	
-	-	-	-	3290458-3	..Tj 2,30	..Th 2,30	3		2280			
-	-	-	-	3290472-4	..Tj 3,00	..Th 3,00	3		2300			
51	ERF	-	-	-	-		.Justermellanlägg	.Shim			2320	
		-	-	-	-	3290485-6	..Tj 0,20	..Th 0,20	3		2340	
		-	-	-	-	3290486-4	..Tj 0,25	..Th 0,25	3		2360	
		-	-	-	-	3290487-2	..Tj 0,30	..Th 0,30	3		2380	
		-	-	-	-	3290488-0	..Ti 0,35	..Th 0,35	3		2400	

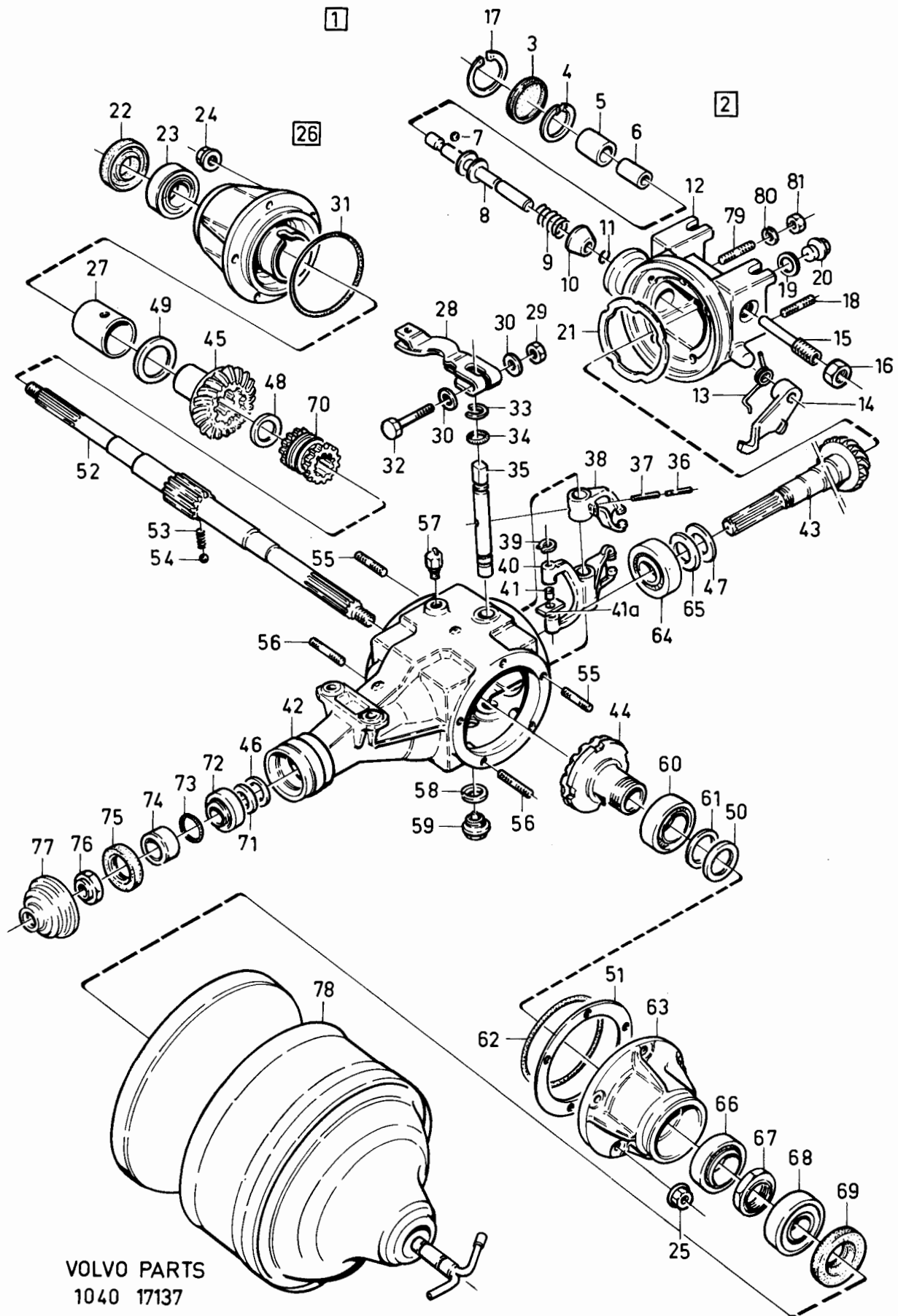

340 - 360 series
1980 - 1984

Reservdelskatalog
Parts Catalogue

2-B05

VOLVO

Sida Page	Grupp Group	CVT, primär				CVT, primary				Illustration	0350
28	4									17137 1984-12	
Pos. Fig.	Antal/Quantity				Artikel nr Part No	Benämning	Description	Sats Kit	B P S R	Anmärkning Notes	
52	-	-	-	-	3290493-0	..Tj 0,60Th 0.60	3			2420
53	1	-	-	-	3290237-1	..AxelShaft	5			2440
54	2	-	-	-	3291283-4	..FjäderSpring	3			2460
55	6	-	-	-	3104689-9	..KulaBall	3			2480
56	4	-	-	-	3292125-6	..PinnskruvStud	3			2500
57	1	-	-	-	3292126-4	..PinnskruvStud	3			2520
58	1	-	-	-	3100463-3	..SkruvScrew	2			2540
59	1	-	-	-	947624-3	..PackningGasket	2			2560
60	1	-	-	-	3290725-5	..PluggPlug	3			2580
61	1	-	-	-	184119-6	..LagerBearing	2			2600
62	1	-	-	-	3290446-8	..BrickaWasher	3			2620
63	1	-	-	-	3290343-7	..TätningssringOil seal	3			2640
64	1	-	-	-	3294311-0	..LagerhusBearing house	5		(3290234)	2660
	1	-	-	-	181587-7	..Rullager, ytteringRoller bearing cup	2			2680
	1	-	-	-	181588-5	..Rullager, innerringRoller bearing cone	3			2685
65	1	-	-	-	3105541-1	..BrickaWasher	3			2700
66	1	-	-	-	184119-6	..LagerBearing	2			2720
67	1	-	-	-	3290235-5	..MutterNut	3			2740
68	1	-	-	-	3290232-2	..LagerBearing	3			2760
69	1	-	-	-	3290233-0	..TätningssringOil seal	3			2780
70	1	-	-	-	3290236-3	..BussningBushing	3			2800
71	1	-	-	-	3290830-3	..Juster mellanläggShim	3			2820
72	1	-	-	-	183833-3	..LagerBearing	2			2840
73	1	-	-	-	947934-6	..TätningssringOil seal	2			2860
74	1	-	-	-	3290221-5	..AvståndshylsaSpacer	3			2880
75	1	-	-	-	3290222-3	..TätningssringOil seal	3			2900
76	1	-	-	-	3290220-7	..MutterNut	3			2920
77	1	-	-	-	3290679-4	..KåpaCasing	4			2940
78	-	-	-	-		..Remskiva, kmpl.Pulley, cpl.			SE SIDA 30, 2-B07	2960
79	1	-	-	-	3292125-6	..PinnskruvStud	3			3040
80	5	-	-	-	3103890-4	..FjäderbrickaSpring washer	4			3060
81	5	-	-	-	955846-1	..MutterNut	2			3080

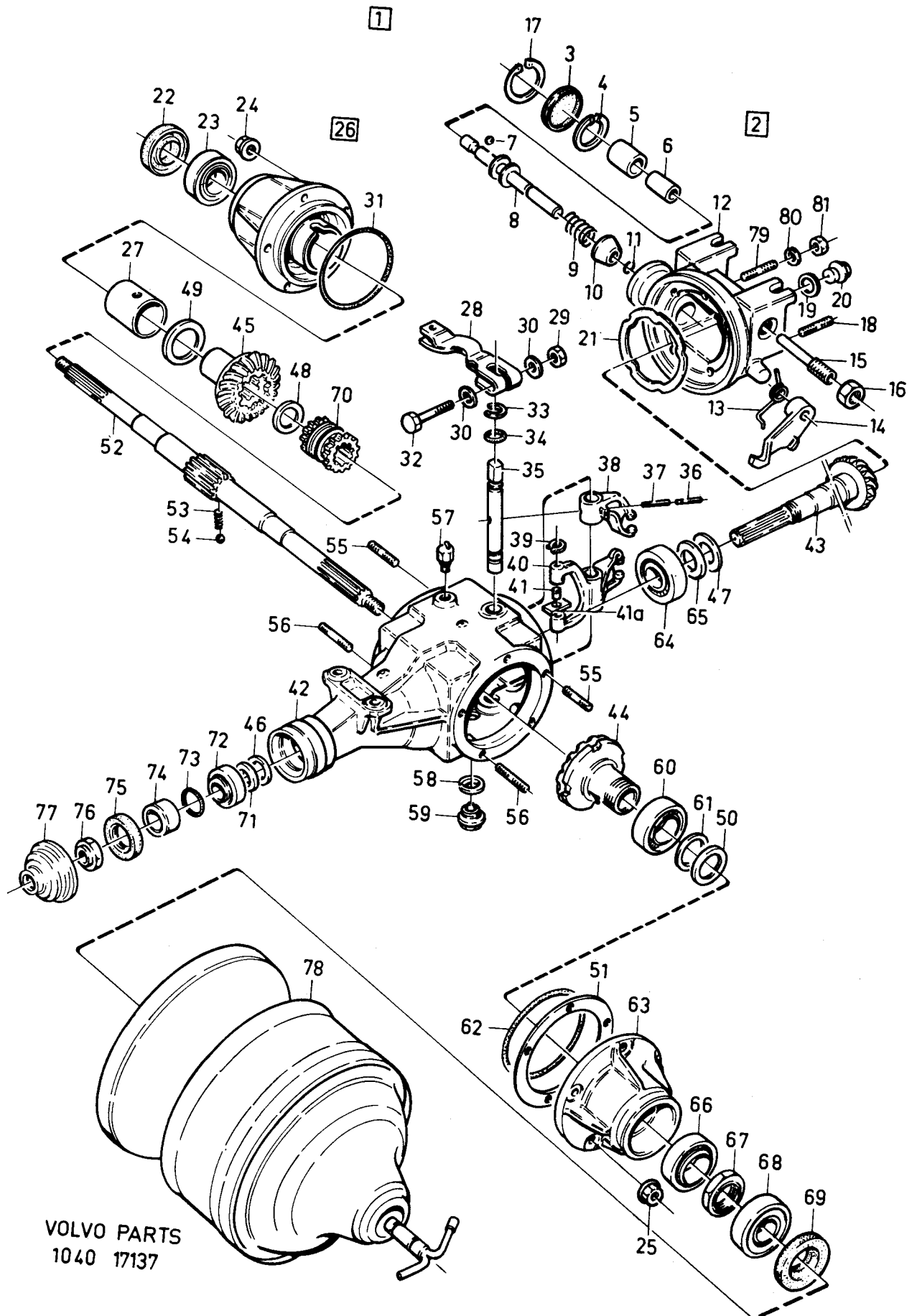

340 - 360 series
1980 - 1984

Reservdelskatalog
Parts Catalogue

2-B07

VOLVO

Sida Page	Grupp Group	CVT, primär Remskiva, kmp1				CVT, primary Pulley, cpl				Illustration 16603 1984-12		0375
30	4											
Pos. Fig.	Antal/Quantity				Artikel nr Part No	Benämning	Description	Sats Kit	B P S R	Anmärkning Notes		
1	2	-	-	-	3290627-3	Remskiva	Pulley	3		(3293556)	0020	
2	2	-	-	-	3103992-8	Oljetätning	Oil seal	3			0040	
3	2	-	-	-	3103990-2	O-ring	O-ring	3			0060	
4	2	-	-	-	3291442-6	Remskiva	Pulley	5			0080	
5	2	-	-	-	3291977-1	Diskfjäder	Disc-spring	5			0100	
6	2	-	-	-	3293557-9	Hylsa	Sleeve	5			0120	
7	8	-	-	-	3293558-7	Nållager	Needle bearing	3			0140	
8	4	-	-	-	3293555-3	Axel	Shaft	5			0160	
9	8	-	-	-	3103160-2	Låsbricka	Lock washer	6			0180	
10	4	-	-	-	3293709-6	Vikt	Weight	5			0200	
11	4	-	-	-	3101691-8	Fjäder	Spring	5			022	
12	2	-	-	-	3105466-1	Ring	Ring	3			0240	
13	2	-	-	-	3100997-0	Membran	Diaphragm	3			0260	
14	2	-	-	-	3102805-3	Hus	Housing	5			0280	
15	2	-	-	-	3103953-0	Tättningsbricka	Seal washer	3			0300	
16	2	-	-	-	6629799-5	Fjädrande bricka	Resilient washer	2			0320	
17	2	-	-	-	3103818-5	Mutter	Nut	2			034	
18	2	-	-	-	3103963-9	Tättningsring	Oil seal	3			0360	
19	2	-	-	-	3101300-6	Ring	Ring	3			0380	
20	2	-	-	-	914446-0	Låsring	Circlip	2			0400	
21	2	-	-	-	181717-0	Lager	Bearing	3			0420	
22	2	-	-	-	914515-2	Låsring	Circlip	2			0440	
23	2	-	-	-	3102806-1	Lock	Cover	4			0460	
24	2	-	-	-	3103809-4	Låsring	Circlip	3			0480	
25	2	-	-	-	914515-2	Låsring	Circlip	2			0500	
26	2	-	-	-	181717-0	Lager	Bearing	3			0520	
27	2	-	-	-	914446-0	Låsring	Circlip	2			0540	
28	2	-	-	-	3103897-9	Tättningsring	Oil seal	3			0560	
29	2	-	-	-	3101299-0	Axel	Shaft	4			0580	

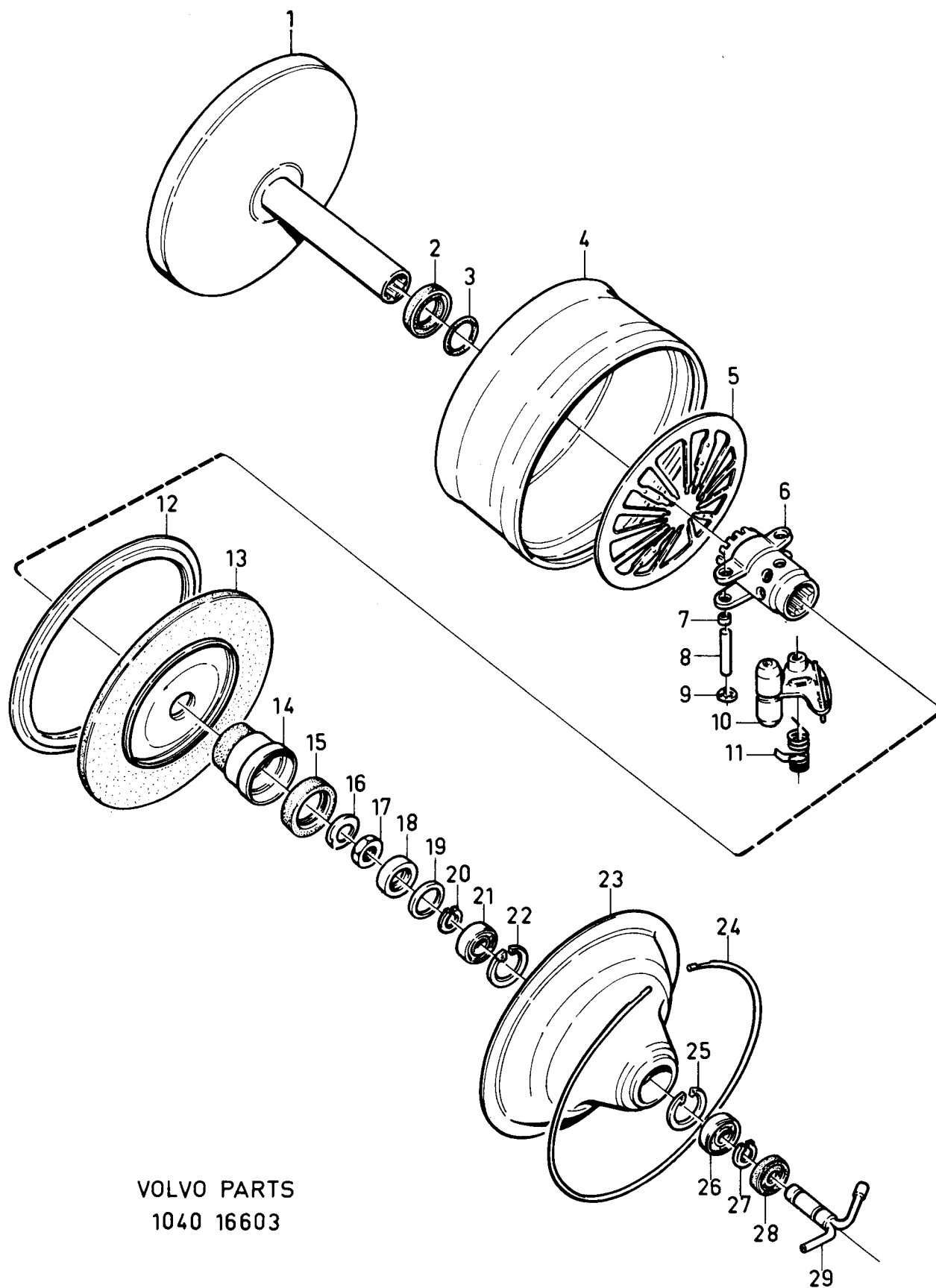

VOLVO PARTS
1040 16603

340 - 360 series
1980 - 1984

Reservdelskatalog
Parts Catalogue

2-B09

VOLVO

Sida Page	Grupp Group	Växellåda M45R B14				Gear box M45R B14				Illustration 16744 1984-12	0400
32	4										
Pos. Fig.	Antal/Quantity				Artikel nr Part No	Benämning	Description	Sats Kit	B P S R	Anmärkning Notes	
	1208 159	1208 212	1208 361	1208 373							
x					1208159-2	Växellåda	Gear box	5		ERS AV 1208212-9	0020
x					1208212-9	Växellåda	Gear box	5		ERS AV 1208361-4	0040
x					1208361-4	Växellåda	Gear box	5		ERS AV 1208373-9	0060
1	1	1			1208373-9	Växellåda	Gear box	5			0080
x					1209487-6	Växellådshus	Gear box housing	5			0100
2	3	3			1220850-0	Växellådshus	Gear box housing	5			0120
3	1	1				..Styrtapp	..Guide pin				0140
4	1					..Lagertapp	..Bearing pin				0160
x					1232390-3	..Ingående axel	..Input shaft	3			0180
					1232693-0	..Ingående axel	..Input shaft	3			0200
					1220953-2	..Ingående axel	..Input shaft	3			0220
5	1	1			184423-2	..Kullager	..Ball bearing	2			0240
6	1	1			914462-7	..Spärring	..Circlip	2			0260
7	1	1			1232218-6	..Huvudaxel	..Main shaft	3			0280
8	1	1			183829-1	..Nållager	..Needle bearing	2			0300
9	1	1			1232616-1	..Synkroniseringskona	..Synchronising cone	2			0320
10	1	1			945497-6	..Spärring	..Circlip	2			0340
11	1	1			1220350-1	..Synkroniseringsnav	..Synchronizing hub	2			0360
12	3	3			1232383-8	..Medbringare	..Locating key	2			0380
13	2	2			1232303-6	..Fjäddering	..Circlip	3			0400
14	1	1			1232616-1	..Synkroniseringskona	..Synchronising cone	2			0420
15	1	1			1232598-1	..Kopplingshylsa	..Engaging sleeve	3			0440
16	1	1			1232402-6	..Löphjul, 3:an	..Gear, 3:rd	3			0460
17	1	1			1232401-8	..Löphjul, 2:an	..Gear, 2:nd	3			0480
18	1	1			1232616-1	..Synkroniseringskona	..Synchronising cone	2			0500
19	1	1			1220337-8	..Synkroniseringsnav	..Synchronising hub	2			0520
20	3	3			1232384-6	..Medbringare	..Locating key	2			0540
21	2	2			1232740-9	..Fjäddering	..Circlip	3			0560
22	1	1			945497-6	..Spärring	..Circlip	2			0580
23	1	1			1232385-3	..Kopplingshylsa	..Engaging sleeve	2			0600
24	1	1			1232616-1	..Synkroniseringskona	..Synchronising cone	2			0620
25	1	1			1232400-0	..Löphjul, 1:an	..Gear, 1:st	3			0640
26	1	1			1220333-7	..Axialbricka	..Thrust washer	3			0660
27	1	1			183827-5	..Kullager	..Ball bearing	2			0680
28	1	1			190684-1	..Spärring	..Circlip	2			0700
29						..Justerbricka	..Adjuster washer				0720
	ERF	ERF	ERF	ERF	3292838-4	..Tj 0,25 mm	..Th 0,25 mm	2			0740
	ERF	ERF	ERF	ERF	948008-8	..Tj 0,60 mm	..Th 0,60 mm	2			0760
	ERF	ERF	ERF	ERF	948009-6	..Tj 0,75 mm	..Th 0,75 mm	2			0780
	ERF	ERF	ERF	ERF	948010-4	..Tj 0,90 mm	..Th 0,90 mm	2			0800
	ERF	ERF	ERF	ERF	948011-2	..Tj 1,00 mm	..Th 1,00 mm	2			0820
30	1	1			1232099-0	..Mellanaxel	..Counter shaft	3			0840
31	1	1			183833-3	..Rullager	..Roller bearing	2			0880
32	1	1			183834-1	..Rullager	..Roller bearing	2			0900
33						..Justerbricka	..Adjuster washer				0920
	ERF	ERF	ERF	ERF	949048-3	..Tj 0,05 mm	..Th 0,05 mm	2			0940
	ERF	ERF	ERF	ERF	948298-5	..Tj 0,10 mm	..Th 0,10 mm	2			0960
	ERF	ERF	ERF	ERF	948299-3	..Tj 0,15 mm	..Th 0,15 mm	2			0980
	ERF	ERF	ERF	ERF	948300-9	..Tj 0,35 mm	..Th 0,35 mm	2			1000
	ERF	ERF	ERF	ERF	948301-7	..Tj 0,50 mm	..Th 0,50 mm	2			1020
	ERF	ERF	ERF	ERF	948302-5	..Tj 0,70 mm	..Th 0,70 mm	2			1040
	ERF	ERF	ERF	ERF	948303-3	..Tj 1,00 mm	..Th 1,00 mm	2			1060
34	1	1			1232247-5	..Backhjul	..Reverse gear	3			1080
35	1	1			1220324-6	..Axel	..Shaft	3			1100
36	1				3291408-7	..Lock	..Cover	4			1120
					3298740-6	..Lock	..Cover	4		(3294580)	1140
37	1	1			3292792-3	..Nållager	..Needle bearing	2			1160
38	2	2			949341-2	..Spärring	..Circlip	2			1180
39	1	1			3292446-6	..Tätningssring	..Seal ring	2			1200
40	1	1			1209700-2	..Packning	..Gasket	2		(1232179)	1220
41	1	1			947705-0	..Tätningssring	..Seal ring	2			1240
42	4	4			965185-2	..Skruv	..Screw	2		M10X40	1260
43	1	1			1232066-9	..Skiftaxel	..Shift rail	3			1280

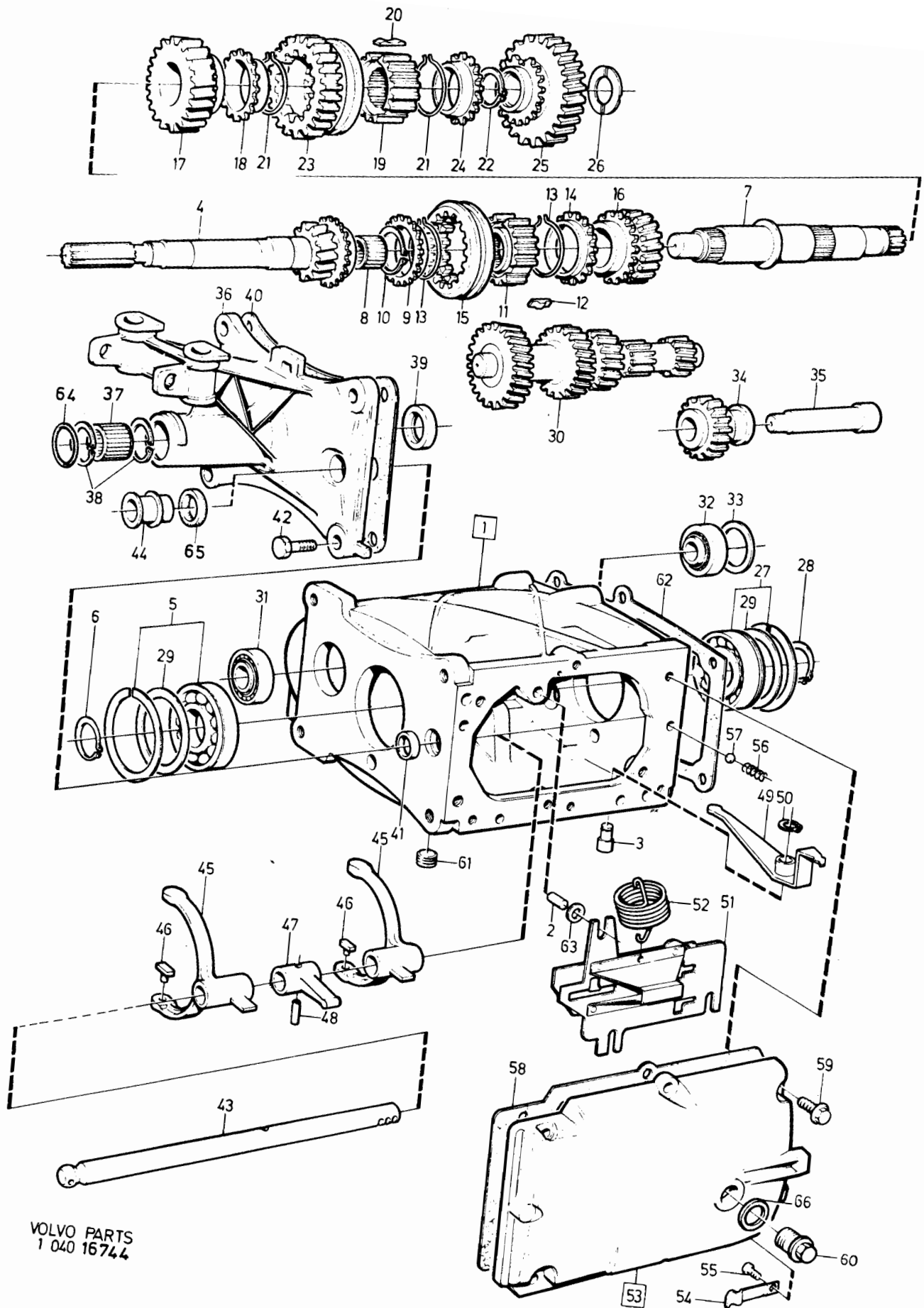

VOLVO PARTS
1 040 16744

340 - 360 series
1980 - 1984

Reservdelskatalog
Parts Catalogue

2-B11

VOLVO

Sida Page	Grupp Group	Växellåda M45R B14				Gear box M45R B14				Illustration 16744 1984-12	0400
34	4										
Pos. Fig.	Antal/Quantity				Artikel nr Part No	Benämning	Description	Sats Kit	B P S R	Anmärkning Notes	
	1208 159	1208 212	1208 361	1208 373							
44	1	-	-	-	3292405-2	.Bussning.....	.Bushing.....	2			1300
	-	1	1	1	3294860-6	.Bussning.....	.Bushing.....	2			1320
45	2	2	2	2	1209477-7	.Skiftgaffel.....	.Shift fork.....	3	(1232118)		1340
46	4	4	4	4	1232119-6	.Medbringartapp.....	.Dog pin.....	3			1360
47	1	1	1	1	1232067-7	.Växelpinne.....	.Shift pin.....	3			1380
48	1	1	1	1	1232645-0	.Rörpinne.....	.Tubular pin.....	2			1400
49	1	1	1	1	1232068-5	.Hävarm.....	.Lever.....	3			1420
50	1	1	1	1	951671-7	.Spärryttare.....	.E. ring.....	2			1440
51	1	1	1	1	1232086-7	.Växelkuliss.....	.Gear coulisse.....	3			1460
52	1	1	1	1	1232426-5	.Fjäder.....	.Spring.....	3			1480
53	1	1	1	1	1209310-0	.Lock.....	.Cover.....	4			1500
54	1	1	1	1	1232080-0	.Fjäder.....	.Spring.....	3			1520
55	1	1	1	1	955126-8	.Skruv.....	.Screw.....	2			1540
56	1	1	1	1	1220431-9	.Fjäder.....	.Spring.....	3			1560
57	1	1	1	1	67089-3	.Kula.....	.Ball.....	2	5/16		1580
58	1	1	1	1	1232063-6	.Packning.....	.Gasket.....	2			1600
59	6	6	6	6	945444-8	.Skruv.....	.Screw.....	2	M8X25		1620
60	1	1	-	-	952077-6	.Propp.....	.Plug.....	2	CH -558261		1640
	-	1	1	1	960632-8	.Propp.....	.Plug.....	2	CH 558262-		1660
61	1	1	1	1	951901-8	.Magnetpropp.....	.Magnet plug.....	2			1680
62	1	1	1	1	3283226-3	.Packning.....	.Gasket.....	2	(1232133)		1700
63	3	3	3	3	955894-1	.Bricka.....	.Washer.....	2			1720
64	-	1	-	-	3296193-0	.Tätningssring.....	.Seal ring.....	2			1740
65	-	1	1	1	3294861-4	.Tätningssring.....	.Seal ring.....	2			1760
66	-	1	1	1	957181-1	.Tätningssring.....	.Seal ring.....	2			1780

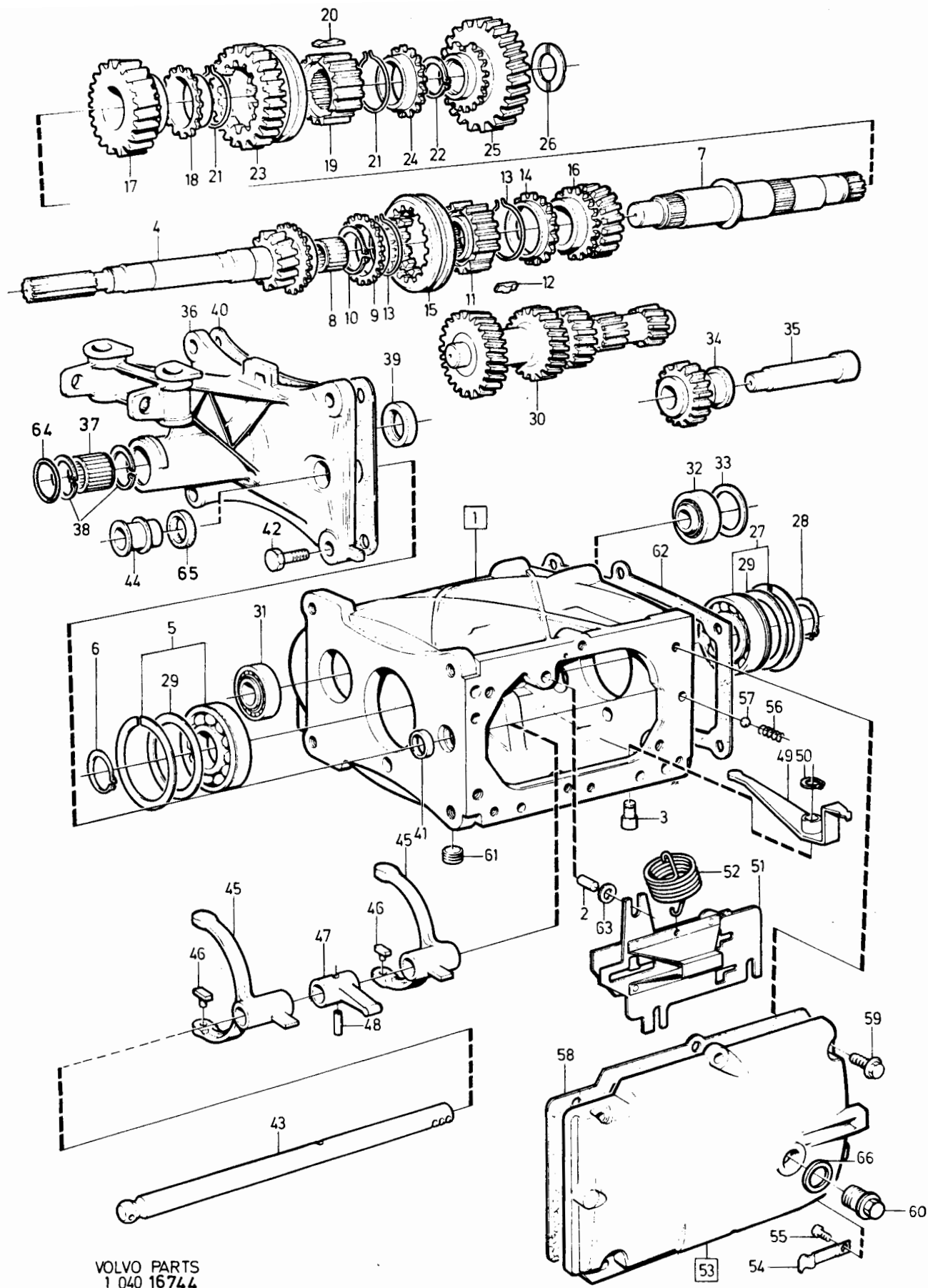

340 - 360 series
1980 - 1984Reservdelskatalog
Parts Catalogue

2-B13

VOLVO

Sida Page	Grupp Group	Växellåda M45R B19	Gear box M45R B19	Illustration 16744 1984-12	0410						
36	4										
Pos. Fig.	Antal/Quantity				Artikel nr Part No	Benämning	Description	Sats Kit	B P S R	Anmärkning Notes	
	1208 196	1208 362									
	1	-	-	-	1208196-4	Växellåda	Gear box	5			0020
	-	1	-	-	1208362-2	Växellåda	Gear box	5			0040
1	1	-	-	-	1209487-6	Växellådshus	Gear box housing	5			0060
	-	1	-	-	1220850-0	Växellådshus	Gear box housing	5			0065
2	3	3	-	-		..Styrtapp	..Guide pin				0080
3	1	1	-	-		..Lagertapp	..Bearing pin				0100
4	1	1	-	-	1232574-2	..Ingående axel	..Input shaft	3			0120
5	1	1	-	-	184423-2	..Kullager	..Ball bearing	2			0140
6	1	1	-	-	914462-7	..Spårring	..Circlip	2			0160
7	1	1	-	-	1232218-6	..Huvudaxel	..Main shaft	3			0180
8	1	1	-	-	183829-1	..Nållager	..Needle bearing	2			0200
9	1	1	-	-	1232616-1	..Synkroniseringskona	..Synchronising cone	2			0220
10	1	1	-	-	945497-6	..Spårring	..Circlip	2			0240
11	1	1	-	-	1220350-1	..Synkroniseringsnav	..Synchronizing hub	2			0260
12	3	3	-	-	1232383-8	..Medbringare	..Locating key	2			0280
13	2	2	-	-	1232303-6	..Fjädderring	..Circlip	3			0300
14	1	1	-	-	1232616-1	..Synkroniseringskona	..Synchronising cone	2			0320
15	1	1	-	-	1232386-1	..Kopplingshylsa	..Engaging sleeve	2			0340
16	1	1	-	-	1232402-6	..Löphjul, 3:an	..Gear, 3:rd	3			0360
17	1	1	-	-	1232401-8	..Löphjul, 2:an	..Gear, 2:nd	3			0380
18	1	1	-	-	1232616-1	..Synkroniseringskona	..Synchronising cone	2			0400
19	1	1	-	-	1220337-8	..Synkroniseringsnav	..Synchronising hub	2			0420
20	3	3	-	-	1232384-6	..Medbringare	..Locating key	2			0440
21	2	2	-	-	1232740-9	..Fjädderring	..Circlip	3			0460
22	1	1	-	-	945497-6	..Spårring	..Circlip	2			0480
23	1	1	-	-	1232385-3	..Kopplingshylsa	..Engaging sleeve	2			0500
24	1	1	-	-	1232616-1	..Synkroniseringskona	..Synchronising cone	2			0520
25	1	1	-	-	1232400-0	..Löphjul, 1:an	..Gear, 1:st	3			0540
26	1	1	-	-	1220330-3	..Axialbricka	..Thrust washer	3			0560
27	1	1	-	-	183827-5	..Kullager	..Ball bearing	2			0580
28	1	1	-	-	190684-1	..Spårring	..Circlip	2			0600
29	-	-	-	-		..Justerbricka	..Adjuster washer				0620
	ERF	ERF	-	-	3292838-4	..Tj 0,25 mm	..Th 0,25 mm	2			0640
	ERF	ERF	-	-	948008-8	..Tj 0,60 mm	..Th 0,60 mm	2			0660
	ERF	ERF	-	-	948009-6	..Tj 0,75 mm	..Th 0,75 mm	2			0680
	ERF	ERF	-	-	948010-4	..Tj 0,90 mm	..Th 0,90 mm	2			0700
	ERF	ERF	-	-	948011-2	..Tj 1,00 mm	..Th 1,00 mm	2			0720
30	1	1	-	-	1232099-0	..Mellanaxel	..Counter shaft	3			0740
	-	-	-	-							0760
31	1	1	-	-	183833-3	..Rullager	..Roller bearing	2			0780
32	1	1	-	-	183834-1	..Rullager	..Roller bearing	2			0800
33	-	-	-	-		..Justerbricka	..Adjuster washer				0820
	ERF	ERF	-	-	949048-3	..Tj 0,05 mm	..Th 0,05 mm	2			0840
	ERF	ERF	-	-	948298-5	..Tj 0,10 mm	..Th 0,10 mm	2			0860
	ERF	ERF	-	-	948299-3	..Tj 0,15 mm	..Th 0,15 mm	2			0880
	ERF	ERF	-	-	948300-9	..Tj 0,35 mm	..Th 0,35 mm	2			0900
	ERF	ERF	-	-	948301-7	..Tj 0,50 mm	..Th 0,50 mm	2			0920
	ERF	ERF	-	-	948302-5	..Tj 0,70 mm	..Th 0,70 mm	2			0940
	ERF	ERF	-	-	948303-3	..Tj 1,00 mm	..Th 1,00 mm	2			0960
34	1	1	-	-	1232247-5	..Backhjul	..Reverse gear	3			0980
35	1	1	-	-	1220324-6	..Axel	..Shaft	3			1000
36	1	1	-	-	3298740-6	..Lock	..Cover	4			1020
37	1	1	-	-	3292792-3	..Nållager	..Needle bearing	2			1040
38	2	2	-	-	949341-2	..Spårring	..Circlip	2			1060
39	1	1	-	-	3294584-2	..Tättningsring	..Seal ring	2			1080
40	1	1	-	-	1232741-7	..Packning	..Gasket	2			1100
41	1	1	-	-	947705-0	..Tättningsring	..Seal ring	2			1120
42	4	4	-	-	965185-2	..Skruv	..Screw	2	M10X40		1140
43	1	1	-	-	1232066-9	..Skiftaxel	..Shift rail	3			1160
44	1	1	-	-	3294860-6	..Bussning	..Bushing	2			1180
45	2	2	-	-	1209477-7	..Skiftgaffel	..Shift fork	3			1200
46	4	4	-	-	1232119-6	..Medbringartapp	..Dog pin	3			1220
47	1	1	-	-	1232067-7	..Växelpinne	..Shift pin	3			1240

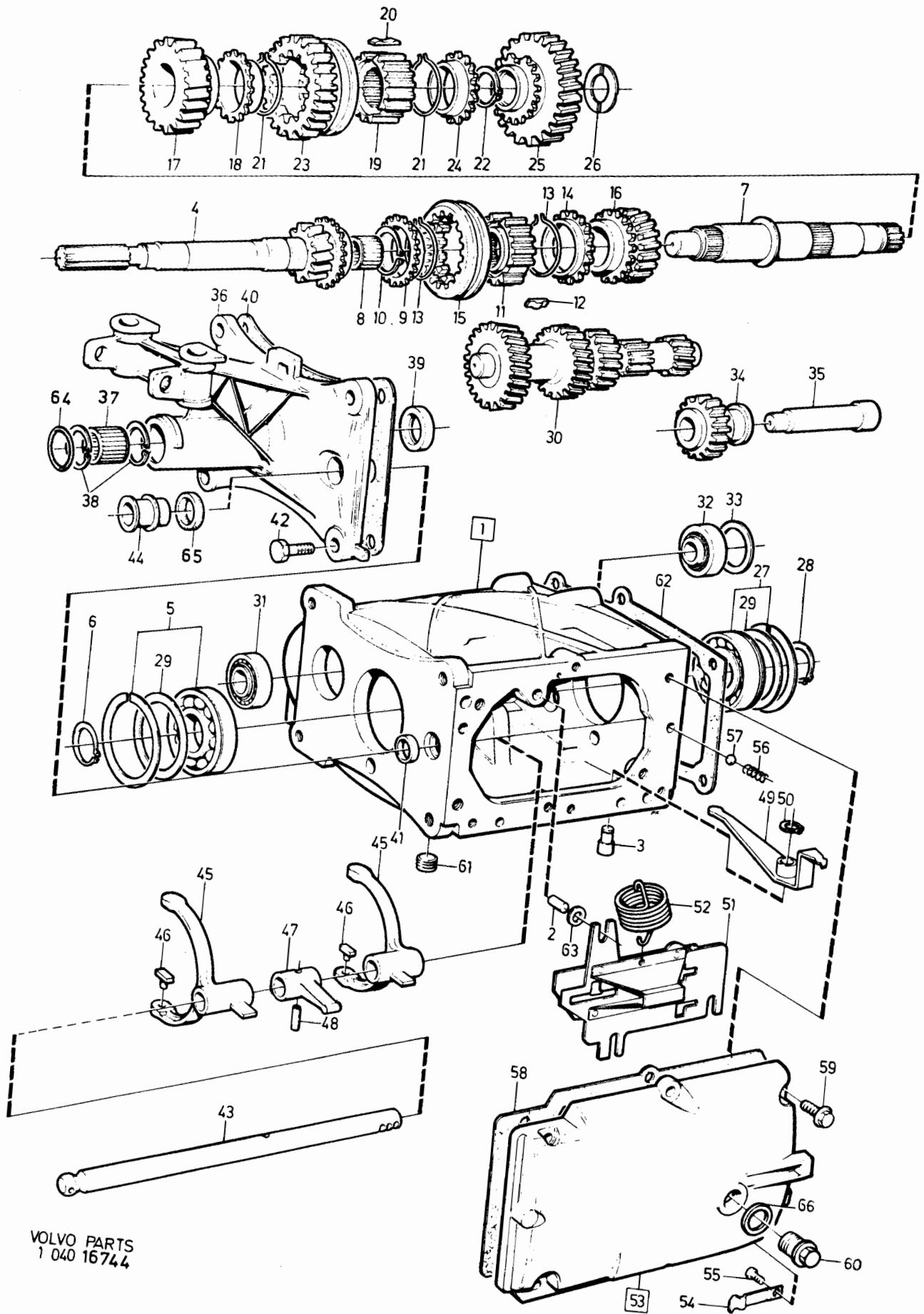

VOLVO PARTS
1 040 16744

340 - 360 series
1980 - 1984

Reservdelskatalog
Parts Catalogue

2-B15

VOLVO

Sida Page	Grupp Group	Växellåda M45R B19				Gear box M45R B19				Illustration 16744 1984-12	0410
38	4										
Pos. Fig.	Antal/Quantity				Artikel nr Part No	Benämning	Description	Sats Kit	B P S R	Anmärkning Notes	
	1208 196	1208 362									
48	1	1	-	-	1232645-0	.Rörpinne.....	.Tubular pin.....	2			1260
49	1	1	-	-	1232068-5	.Hävarm.....	.Lever.....	3			1280
50	1	1	-	-	951671-7	.Spårtrytare.....	.E. ring.....	2			1300
51	1	1	-	-	1232086-7	.Växelkuliss.....	.Gear coulisse.....	3			1320
52	1	1	-	-	1232426-5	.Fjäder.....	.Spring.....	3			1340
53	1	1	-	-	1209310-0	.Lock.....	.Cover.....	4			1360
54	1	1	-	-	1232080-0	.Fjäder.....	.Spring.....	3			1380
55	1	1	-	-	955126-8	.Skruv.....	.Screw.....	2			1400
56	1	1	-	-	1220431-9	.Fjäder.....	.Spring.....	3			1420
57	1	1	-	-	67089-3	.Kula.....	.Ball.....	2	5/16		1440
58	1	1	-	-	1232063-6	.Packning.....	.Gasket.....	2			1460
59	6	6	-	-	945444-8	.Skruv.....	.Screw.....	2	M8X25		14
60	1	-	-	-	952077-6	.Plugg.....	.Plug.....	2			1500
	-	1	-	-	960632-8	.Plugg.....	.Plug.....	2			1520
61	1	1	-	-	951905-9	.Magnetpropp.....	.Magnet plug.....	2			1540
62	1	1	-	-	3283226-3	.Packning.....	.Gasket.....	2	(1232133)		1560
63	3	3	-	-	955894-1	.Bricka.....	.Washer.....	2			1580
64	-	-	-	-		.Tättningsring.....	.Seal ring.....	8			16
65	1	1	-	-	3294861-4	.Tättningsring.....	.Seal ring.....	2			1620
66	1	1	-	-	957181-1	.Tättningsring.....	.Seal ring.....	2			1640

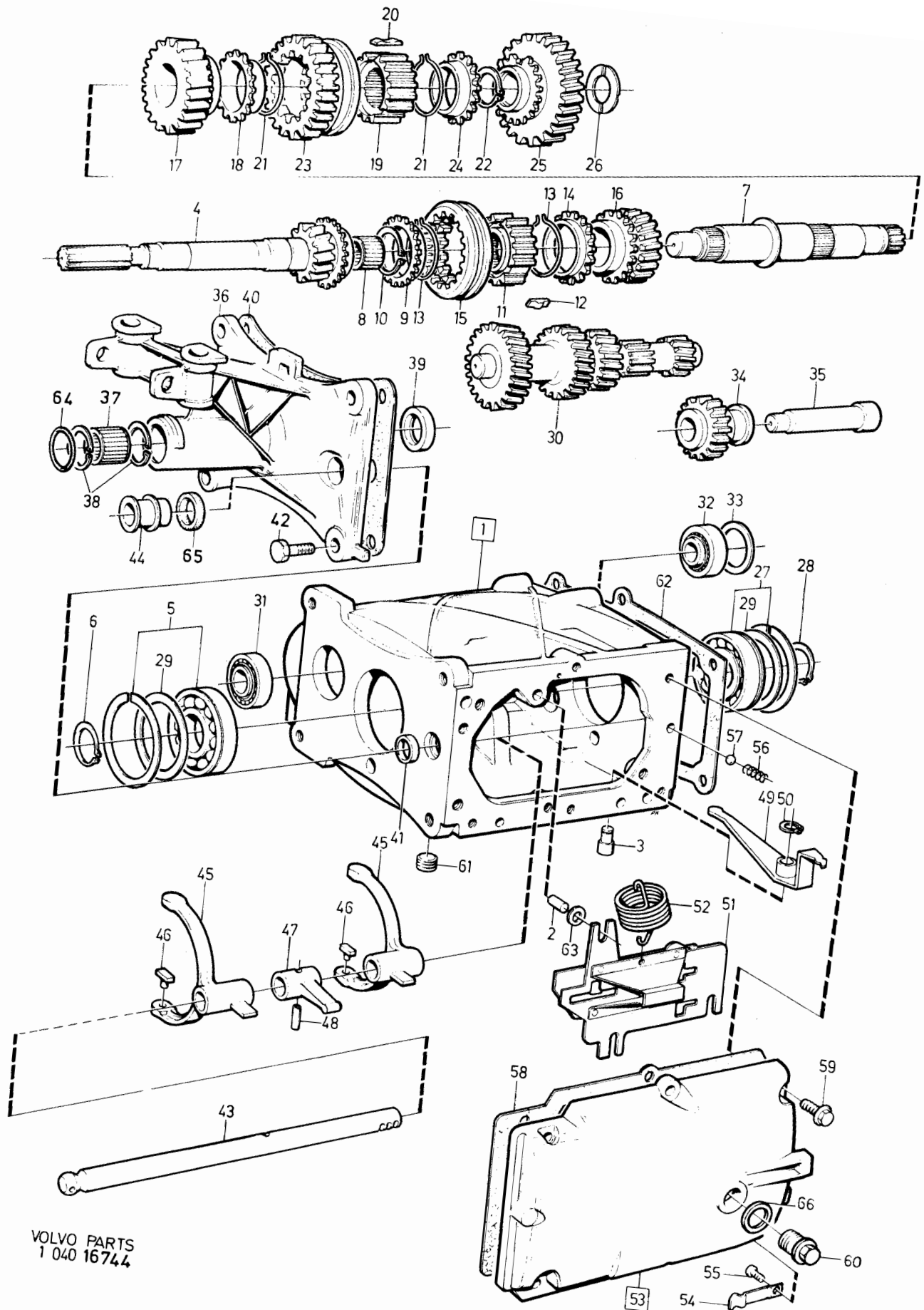

340 - 360 series
1980 - 1984

Reservdelskatalog
Parts Catalogue

2-B17

VOLVO

Sida Page	Grupp Group	Växellåda, M47R 1208255, 1208261	Gear box, M47R 1208255, 1208261	Illustration 17026 1984-12	0425						
40	4										
Pos. Fig.	Antal/Quantity				Artikel nr Part No	Benämning	Description	Sats Kit	B P S R	Anmärkning Notes	
	1208 255	1208 261									
	1	-	-	-	1208255-8	Växellåda	Gear box	5	B19		0020
	-	1	-	-	1208261-6	Växellåda	Gear box	5	B14		0040
1	1	1	-	-	1209379-5	Växellådshus	Gear box housing	5			0060
2	1	1	-	-		..Hus, främreHousing, front	8			0080
3	1	1	-	-		..Hus, bakreHousing, rear	8			0100
4	2	2	-	-		..StyrtappGuide pin	8			0120
5	1	1	-	-		..LagertappBearing pin	8			0140
6	1	1	-	-	1232955-3	..PackningGasket	2			0160
7	4	4	-	-	3286409-2	..SkruvScrew	2			0180
8	1	-	-	-	1209298-7	..Ingående axelInput shaft	3			0200
	-	1	-	-	1209648-3	..Ingående axelInput shaft	3			0220
9	1	1	-	-	1209385-2	..KullagerBall bearing	3			0240
10	1	1	-	-	914462-7	..SpårringCirclip	2			0260
11	1	1	-	-	1232965-2	..HuvudaxelMain shaft	3			0280
12	1	1	-	-	183829-1	..NållagerNeedle bearing	2			0300
13	1	1	-	-	1232616-1	..SynkroniseringskonaSynchronizing cone	2			0320
14	1	1	-	-	945497-6	..SpårringCirclip	2			0340
15	1	1	-	-	1220350-1	..SynkroniseringsnavSynchronizing hub	2			0360
16	3	3	-	-	1232383-8	..MedbringareLocating key	2			0380
17	2	2	-	-	1232740-9	..FjädderringCirclip	3			0400
18	1	1	-	-	1232616-1	..SynkroniseringskonaSynchronizing cone	2			0420
19	1	1	-	-	1232598-1	..KopplingshylsaEngaging sleeve	3			0440
20	1	1	-	-	1232402-6	..Löphjul, 3:anGear, 3:rd	3			0460
21	1	1	-	-	1232401-8	..Löphjul, 2:anGear, 2:nd	3			0480
22	1	1	-	-	1232616-1	..SynkroniseringskonaSynchronizing cone	2			0500
23	1	1	-	-	1220337-8	..SynkroniseringsnavSynchronizing hub	2			0520
24	3	3	-	-	1232384-6	..MedbringareLocating key	2			0540
25	2	2	-	-	1232740-9	..FjädderringCirclip	3			0560
26	1	1	-	-	945497-6	..SpårringCirclip	2			0580
27	1	1	-	-	1232597-3	..KopplingshylsaEngaging sleeve	3			0600
28	1	1	-	-	1232616-1	..SynkroniseringskonaSynchronizing cone	2			0620
29	1	1	-	-	1232400-0	..Löphjul, 1:anGear, 1:st	3			0640
30	1	1	-	-	1220333-7	..AxialbrickaThrust washer	3			0660
31	1	1	-	-	183827-5	..KullagerBall bearing	2			0680
32	1	1	-	-	1209727-5	..SynkroniseringsnavSynchronizing hub	3			0700
33	1	1	-	-	1209332-4	..PlåtPlate	3			0720
34	1	1	-	-	1232740-9	..FjädderringCirclip	3			0740
35	3	3	-	-	1232383-8	..MedbringareLocating key	2			0760
36	1	1	-	-	1232598-1	..KopplingshylsaEngaging sleeve	3			0780
37	1	1	-	-	1232740-9	..FjädderringCirclip	3			0800
38	1	1	-	-	949865-0	..SpårringCirclip	2			0820
39	1	1	-	-	1232616-1	..SynkroniseringskonaSynchronizing cone	2			0840
40	1	1	-	-	1209388-6	..Löphjul, 5:anGear, 5:th	3			0860
41	1	1	-	-	1209530-3	..NållagerNeedle bearing	2			0880
42	1	1	-	-	1209230-0	..DistansbrickaSpacer washer	3			0900
43	1	1	-	-	1232990-0	..MellanläggSpacer	4			0920
44	1	1	-	-	1232993-4	..RullagerRoller bearing	2			0940
45	1	1	-	-	1232953-8	..YtteringCup	3			0960
46	ERF	ERF	-	-	3292838-4	..JusterbrickaAdjuster washer	2	TJ 0.25 MM		0980
	ERF	ERF	-	-	948008-8	..JusterbrickaAdjuster washer	2	TJ 0.60 MM		1000
	ERF	ERF	-	-	948009-6	..JusterbrickaAdjuster washer	2	TJ 0.75 MM		1020
	ERF	ERF	-	-	948010-4	..JusterbrickaAdjuster washer	2	TJ 0.90 MM		1040
	ERF	ERF	-	-	948011-2	..JusterbrickaAdjuster washer	2	TJ 1.00 MM		1060
47	1	1	-	-	1209485-0	..MellanaxelCounter shaft	3			1080
48	1	1	-	-	1209392-8	..RullagerRoller bearing	2			1100
49	1	1	-	-	183834-1	..RullagerRoller bearing	2			1120
50	1	1	-	-	1232978-5	..HållareRetainer	3			1140
51	6	6	-	-	946173-2	..SkruvScrew	2			1160
52	1	1	-	-	1209767-1	..DrivhjulGear	3	(1209387)		1180
53	1	1	-	-	1209535-2	..SkruvScrew	2			1200
54	1	1	-	-	183577-6	..YtteringCup	2			1220
55	1	1	-	-	183576-8	..InnerringCone	2			1240
56	1	1	-	-	1232992-6	..BrickaWasher	3			1260

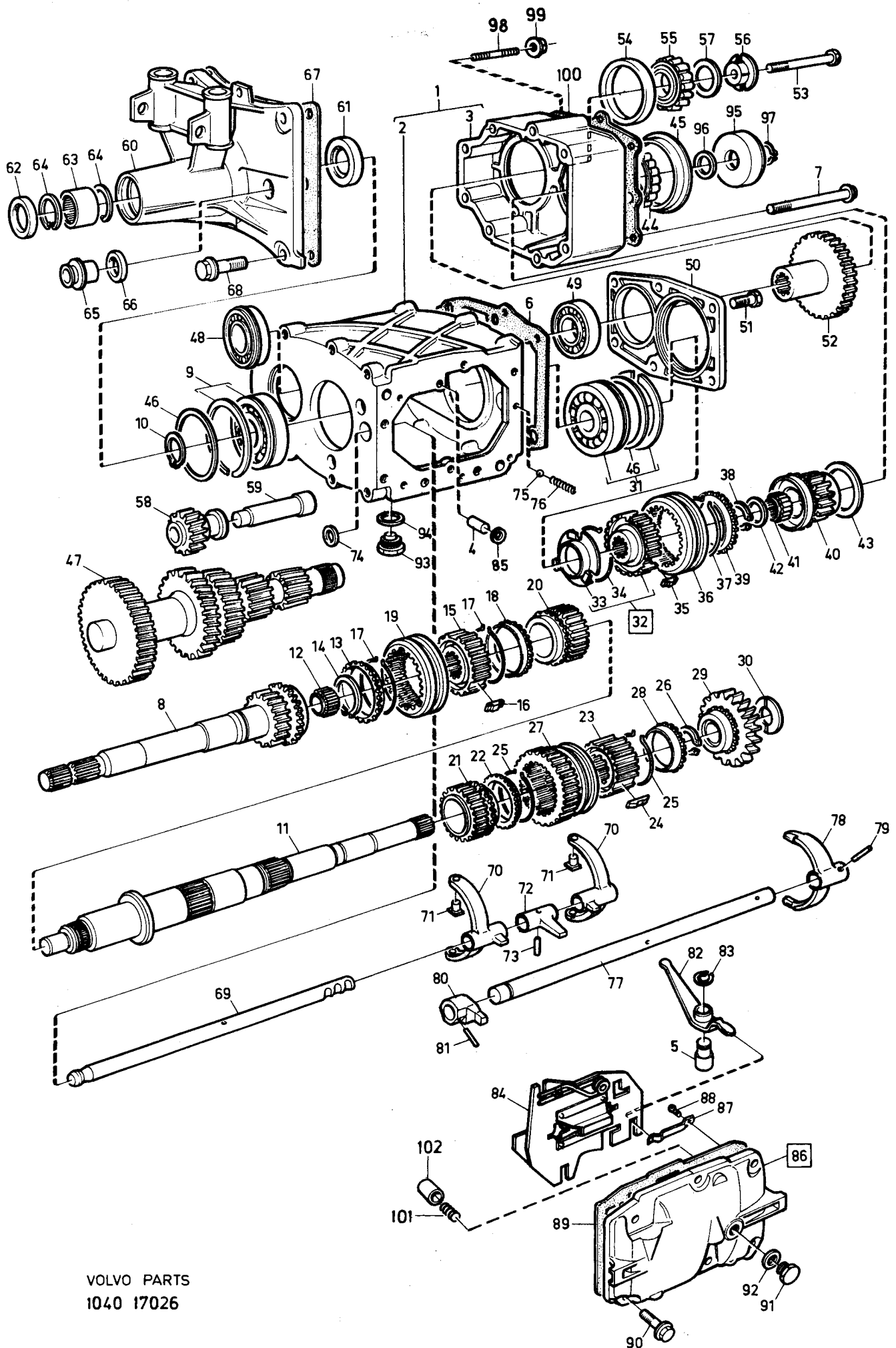

VOLVO PARTS
1040 17026

340 - 360 series
1980 - 1984

Reservdelskatalog
Parts Catalogue

2-B19

VOLVO

Sida Page	Grupp Group	Växellåda, M47R		Gear box, M47R		Illustration	0425				
		1208255, 1208261		1208255, 1208261		17026					
42	4					1984-12					
Pos. Fig.	Antal/Quantity				Artikel nr Part No	Benämning	Description	Sats Kit	B P S R	Anmärkning Notes	
	1208 255	1208 261									
57	ERF	ERF	-	-	3294334-2	.Distansbricka.....	.Adjuster washer.....	3		0,10 MM	1280
	ERF	ERF	-	-	3294335-9	.Distansbricka.....	.Adjuster washer.....	3		0,15 MM	1285
	ERF	ERF	-	-	3294336-7	.Distansbricka.....	.Adjuster washer.....	3		0,25 MM	1290
	ERF	ERF	-	-	3204069-3	.Distansbricka.....	.Adjuster washer.....	2		0,55 MM	1300
	ERF	ERF	-	-	3204070-1	.Distansbricka.....	.Adjuster washer.....	2		0,75 MM	1320
58	1	1	-	-	1232247-5	.Backhjul.....	.Reverse gear.....	3			1340
59	1	1	-	-	1220324-6	.Axel.....	.Shaft.....	3			1360
60	1	-	-	-	3294906-7	.Lock.....	.Cover.....	4			1380
	-	1	-	-	3298740-6	.Lock.....	.Cover.....	4			1400
61	1	-	-	-	3294584-2	.Tätningssring.....	.Seal ring.....	2			1420
	-	1	-	-	3292446-6	.Tätningssring.....	.Seal ring.....	2			1440
62	-	1	-	-	3296193-0	.Tätningssring.....	.Seal ring.....	2			1460
63	1	1	-	-	3292792-3	.Nållager.....	.Needle bearing.....	2			1480
64	2	2	-	-	949341-2	.Spårring.....	.Circlip.....	2			1500
65	1	1	-	-	3294860-6	.Bussning.....	.Bushing.....	2			1520
66	1	1	-	-	3294861-4	.Tätningssring.....	.Seal ring.....	2			1540
67	1	1	-	-	1209700-2	.Packning.....	.Gasket.....	2			1560
68	6	6	-	-	965185-2	.Skruv.....	.Screw.....	2			1580
69	1	1	-	-	1232066-9	.Skiftaxel.....	.Shift rail.....	3			1600
70	2	2	-	-	1209477-7	.Skiftgaffel.....	.Shift fork.....	3			1620
71	4	4	-	-	1232119-6	.Medbringartapp.....	.Dog pin.....	3			1640
72	1	1	-	-	1232067-7	.Växelpinne.....	.Shift pin.....	3			1660
73	1	1	-	-	947897-5	.Rörpinne.....	.Tubular pin.....	2			1680
74	1	1	-	-	947705-0	.Tätningssring.....	.Seal ring.....	2			1700
75	1	1	-	-	67089-3	.Kula.....	.Ball.....	2			1720
76	1	1	-	-	1220431-9	.Fjäder.....	.Spring.....	3			1740
77	1	1	-	-	1232973-6	.Skiftaxel.....	.Shift rail.....	3			1760
78	1	1	-	-	1232975-1	.Skiftgaffel.....	.Shift fork.....	3			1780
79	1	1	-	-	947897-5	.Rörpinne.....	.Tubular pin.....	2			1800
80	1	1	-	-	1232974-4	.Växelpinne.....	.Shift pin.....	3			1820
81	1	1	-	-	947897-5	.Rörpinne.....	.Tubular pin.....	2			1840
82	1	1	-	-	1232976-9	.Hävarm.....	.Lever.....	3			1860
83	1	1	-	-	951671-7	.Spårring.....	.Circlip.....	2			1880
84	1	1	-	-	1232979-3	.Växelkuliss.....	.Gear coulisse.....	3			1900
85	3	3	-	-	955894-1	.Bricka.....	.Washer.....	2			1920
86	1	1	-	-	1340570-9	.Lock.....	.Cover.....	4			1940
87	1	1	-	-	1232080-0	.Bladfjäder.....	.Leaf spring.....	3			1960
88	1	1	-	-	955126-8	.Skruv.....	.Screw.....	2			1980
89	1	1	-	-	1232952-0	.Packning.....	.Gasket.....	2			2000
90	6	6	-	-	945444-8	.Skruv.....	.Screw.....	2			2020
91	1	1	-	-	960632-8	.Propp.....	.Plug.....	2			2040
92	1	1	-	-	957181-1	.Packning.....	.Gasket.....	2			2060
93	1	1	-	-	1209293-8	.Magnetplugg.....	.Magnet plug.....	2			2080
94	1	1	-	-	957181-1	.Packning.....	.Gasket.....	2			2100
95	1	1	-	-	3200047-3	.Distansring.....	.Spacer ring.....	3	(3283241)		2120
96	1	1	-	-	3283252-9	.O-ring.....	.O-ring.....	2			2140
97	1	1	-	-	3270349-8	.Låsring.....	.Lock ring.....	2			2160
98	1	1	-	-	3298476-7	.Pinnskruv.....	.Stud.....	2	L 145 MM		2180
	3	3	-	-	3298477-5	.Pinnskruv.....	.Stud.....	2	L 155 MM		2200
99	4	4	-	-	3286414-2	.Mutter.....	.Nut.....	2			2220
100	1	1	-	-	1232898-5	.Packning.....	.Gasket.....	2			2240
101	1	-	-	-	1220431-9	.Fjäder.....	.Spring.....	3			2260
102	1	-	-	-	3202196-6	.Hylsa.....	.Sleeve.....	4			2280

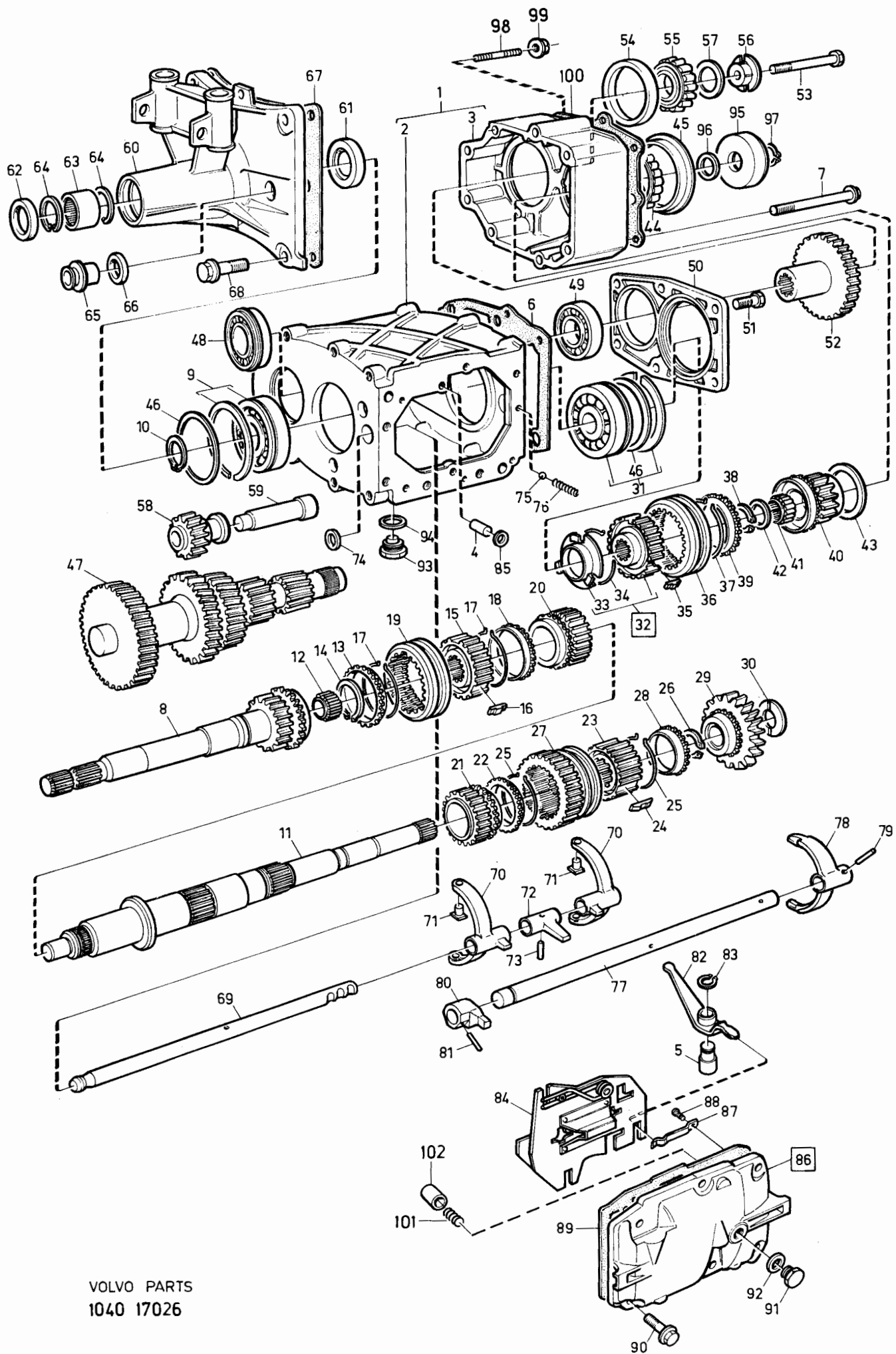

VOLVO PARTS
1040 17026

Sida Page	Grupp Group	CVT, sekundär			CVT, secondary			Illustration	0450	
44	4							16474		
								1984-12		
Pos. Fig.	Antal/Quantity				Artikel nr Part No	Benämning	Description	Sats Kit	B P S R	Anmärkning Notes
1	1	-	-	-	3294155-1	CVT, sekundär	CVT, secondary	5		0020
	1	-	-	-	5001691-4	CVT, sekundär, bytesutförande	CVT, secondary, exchange model	9		0040
2	2	-	-	-	3103893-8	.Låsring	.Circlip	4		0060
3	2	-	-	-	3103780-7	.Tryckbricka	.Thrust washer	4		0080
4	2	-	-	-	3103991-0	.Låsring	.Snapring	2		0100
5	2	-	-	-	3266069-8	.Membran	.Diaphragm	3		0120
6	2	-	-	-	3266082-1	.Tätningssring	.Seal ring	3		0140
7	2	-	-	-	3290825-3	.Hylsa	.Sleeve	3		0160
8	2	-	-	-	3266963-2	.Fjäder	.Spring	5		0180
9	2	-	-	-	3292509-1	.Fjäder	.Spring	3		0200
10	2	-	-	-	3103808-6	.O-ring	.O-ring	3		02
11	2	-	-	-	3290619-0	.Remskiva	.Disc	2		02..
12	2	-	-	-	3103808-6	.O-ring	.O-ring	5		0280
13	2	-	-	-	3103823-5	.Tätning	.Seal ring	2		0300
14	2	-	-	-	3290142-3	.Remskiva	.Disc	3		0320
15	2	-	-	-	3102754-3	.Mutter	.Nut	5		0340
16	1	-	-	-	3292345-0	.Hus, V	.Housing, L	2		036
17	1	-	-	-	3266632-3	.Tätning	.Seal ring	5		03
18	1	-	-	-	184083-4	.Lager	.Bearing	3		0420
19	1	-	-	-	3266633-1	.Tätning	.Seal ring	2		0440
20	1	-	-	-	3105571-8	.Lager	.Bearing	3		0460
21	ERF	-	-	-		.Justermellanlägg	.Shim			0480
	-	-	-	-	3105504-9	..Tj 1,70	..Th 1.70	3		0500
	-	-	-	-	3105505-6	..Tj 1,75	..Th 1.75	3		0520
	-	-	-	-	3105506-4	..Tj 1,80	..Th 1.80	3		0540
	-	-	-	-	3105507-2	..Tj 1,85	..Th 1.85	3		0560
	-	-	-	-	3105508-0	..Tj 1,90	..Th 1.90	3		0580
	-	-	-	-	3105509-8	..Tj 1,95	..Th 1.95	3		0600
	-	-	-	-	3105510-6	..Tj 2,00	..Th 2.00	3		0620
	-	-	-	-	3105511-4	..Tj 2,05	..Th 2.05	3		0640
	-	-	-	-	3105512-2	..Tj 2,10	..Th 2.10	3		0660
	-	-	-	-	3105513-0	..Tj 2,15	..Th 2.15	3		0680
	-	-	-	-	3105514-8	..Tj 2,20	..Th 2.20	3		0700
	-	-	-	-	3105515-5	..Tj 2,25	..Th 2.25	3		0720
	-	-	-	-	3105516-3	..Tj 2,30	..Th 2.30	3		0740
	-	-	-	-	3105517-1	..Tj 2,35	..Th 2.35	3		0760
	-	-	-	-	3105518-9	..Tj 2,40	..Th 2.40	3		0780
	-	-	-	-	3105519-7	..Tj 2,45	..Th 2.45	3		08
	-	-	-	-	3105520-5	..Tj 2,50	..Th 2.50	3		08..
	-	-	-	-	3105521-3	..Tj 2,55	..Th 2.55	3		0840
	-	-	-	-	3105522-1	..Tj 2,60	..Th 2.60	3		0860
	-	-	-	-	3105523-9	..Tj 2,65	..Th 2.65	3		0880
	-	-	-	-	3105524-7	..Tj 2,70	..Th 2.70	3		0900
	-	-	-	-	3105525-4	..Tj 2,75	..Th 2.75	3		09
	-	-	-	-	3105526-2	..Tj 2,80	..Th 2.80	3		09..
	-	-	-	-	3105527-0	..Tj 2,85	..Th 2.85	3		0960
	-	-	-	-	3105528-8	..Tj 2,90	..Th 2.90	3		0980
	-	-	-	-	3105529-6	..Tj 2,95	..Th 2.95	3		1000
	-	-	-	-	3105530-4	..Tj 3,00	..Th 3.00	3		1020
	-	-	-	-	3105531-2	..Tj 3,05	..Th 3.05	3		1040
	-	-	-	-	3105532-0	..Tj 3,10	..Th 3.10	3		1060
	-	-	-	-	3105533-8	..Tj 3,15	..Th 3.15	3		1080
	-	-	-	-	3105534-6	..Tj 3,20	..Th 3.20	3		1100
	-	-	-	-	3105535-3	..Tj 3,25	..Th 3.25	3		1120
	-	-	-	-	3105536-1	..Tj 3,30	..Th 3.30	3		1140
	-	-	-	-	3105537-9	..Tj 3,35	..Th 3.35	3		1160
	-	-	-	-		..Tj 3,40	..Th 3.40	3		1180
22	2	-	-	-	3105503-1	.Justermellanlägg	.Shim	8 (3105538)		1200
23	1	-	-	-	3266633-1	.Tätning	.Seal ring	3		1220
24	1	-	-	-	184083-4	.Lager	.Bearing	2		1240
25	1	-	-	-	3292346-8	.Hus, H	.Housing, R	5		1260
26	1	-	-	-	3266632-3	.Tätning	.Seal ring	3		1280

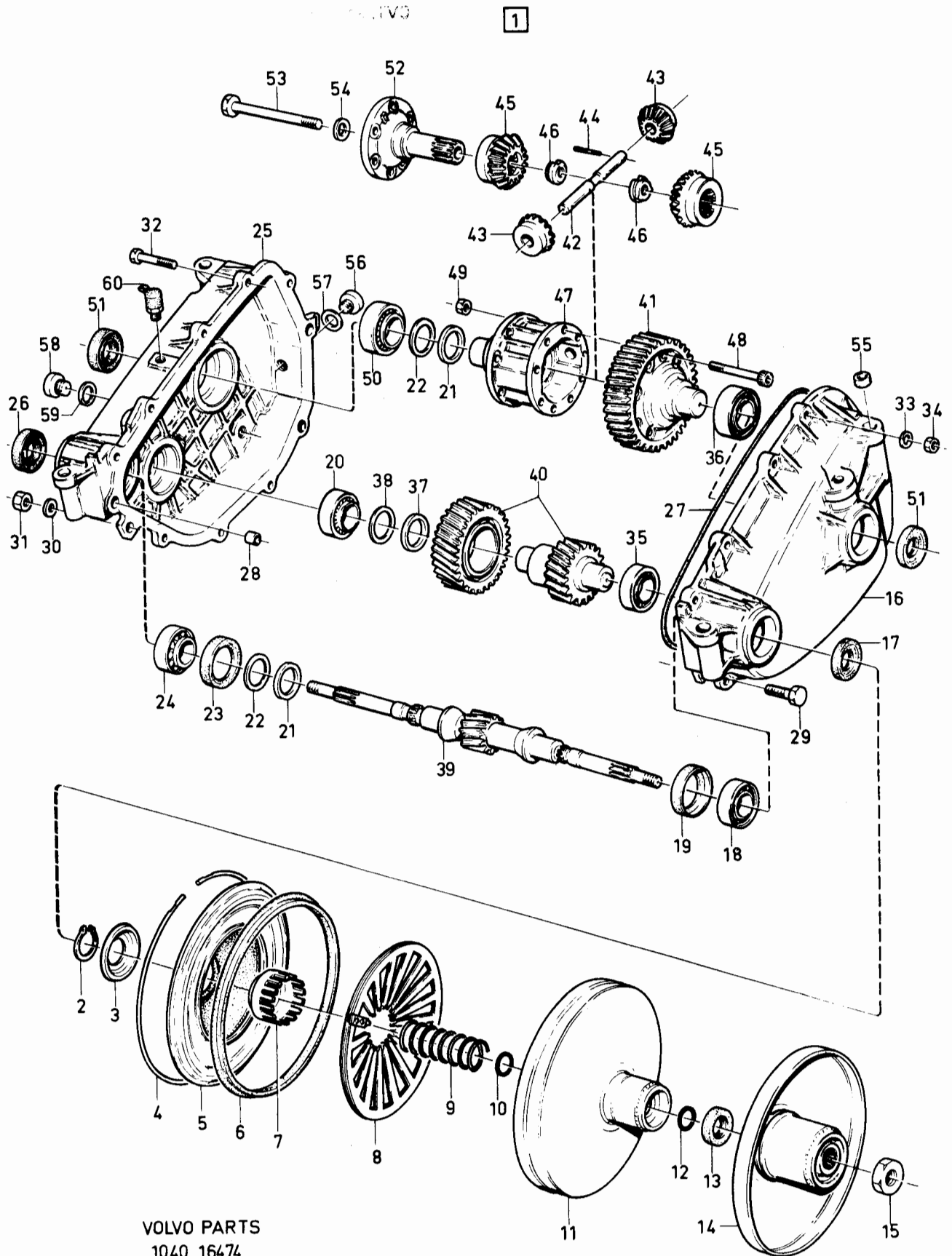

340 - 360 series
1980 - 1984Reservdelskatalog
Parts Catalogue

2-B23

VOLVO

Sida Page	Grupp Group	CVT, sekundär				CVT, secondary				Illustration		0450
46		4								16474		
										1984-12		
Pos. Fig.	Antal/Quantity				Artikel nr Part No	Benämning	Description	Sats Kit	B P S R	Anmärkning Notes		
27	1	-	-	-	3266916-0	•Packning	•Packing	2			1340	
28	2	-	-	-	3103810-2	•Bussning	•Bushing	3			1360	
29	1	-	-	-	3291371-7	•Skruv	•Screw	2			1380	
30	1	-	-	-	955922-0	•Fjäderbricka	•Spring washer	2			1400	
31	1	-	-	-	963915-4	•Mutter	•Nut	2			1420	
32	10	-	-	-	3103811-0	•Skruv	•Screw	2			1440	
33	10	-	-	-	3103965-4	•Bricka	•Washer	2			1460	
34	10	-	-	-	946523-8	•Mutter	•Nut	2			1480	
35	1	-	-	-	3105571-8	•Lager	•Bearing				1500	
36	1	-	-	-	184083-4	•Lager	•Bearing	2			1520	
37	ERF	-	-	-		•Justermellanlägg	•Shim				157	
	-	-	-	-	3105542-9	•Tj 1,70	•Th 1.70	3			1560	
	-	-	-	-	3105549-4	•Tj 2,05	•Th 2.05	3			1700	
	-	-	-	-	3105550-2	•Tj 2,10	•Th 2.10	3			1720	
	-	-	-	-	3105551-0	•Tj 2,15	•Th 2.15	3			1740	
	-	-	-	-	3105553-6	•Tj 2,25	•Th 2.25	3			1780	
	-	-	-	-	3105557-7	•Tj 2,45	•Th 2.45	3			188	
	-	-	-	-	3105562-7	•Tj 2,70	•Th 2.70	3			1960	
	-	-	-	-	3105563-5	•Tj 2,75	•Th 2.75	3			1980	
	-	-	-	-	3105564-3	•Tj 2,80	•Th 2.80	3			2000	
	-	-	-	-	3105565-0	•Tj 2,85	•Th 2.85	3			2020	
	-	-	-	-	3105567-6	•Tj 2,95	•Th 2.95	3			2060	
	-	-	-	-	3105568-4	•Tj 3,00	•Th 3.00	3			2080	
	-	-	-	-	3105569-2	•Tj 3,05	•Th 3.05	3			2100	
	-	-	-	-	3105570-0	•Tj 3,10	•Th 3.10	3			2120	
38	1	-	-	-	3105541-1	•Justermellanlägg	•Shim	3			2140	
	1	-	-	-	3266634-9	•Kuggsats	•Gear set	5			2150	
39	1	-	-	-	3266635-6	•Axel	•Shaft	S 5			2160	
40	1	-	-	-	3266636-4	•Kugghjul, kmpl	•Gear, cpl	S 3			2180	
41	1	-	-	-	3266637-2	•Kugghjul	•Gear	S 5			2200	
42	1	-	-	-	3293839-1	•Axel	•Shaft	3	CH -509132		2220	
	1	-	-	-	3203038-9	•Axel	•Shaft	5	(3298342)		2225	
43	2	-	-	-	3259606-6	•Kugghjul	•Gear	3			2240	
44	1	-	-	-	3298343-9	•Låspinne	•Lock pin	5	CH -509132		2260	
	1	-	-	-	3297497-4	•Låspinne	•Lock pin	3	CH 509133-		2265	
45	2	-	-	-	3256537-6	•Kugghjul	•Gear	3			2280	
46	2	-	-	-	3105500-7	•Mutter	•Nut	3			2300	
47	1	-	-	-	3293973-8	•Diff. hus	•Diff. housing	3	CH -509132		237	
	1	-	-	-	3298346-2	•Diff. hus	•Diff. housing	5	ERS AV 3298346-2		2320	
48	4	-	-	-	3293782-3	•Skruv	•Screw	3	CH 509133-		2325	
	4	-	-	-	3294578-4	•Skruv	•Screw	5	(3266640)		2340	
49	4	-	-	-	963919-6	•Mutter	•Nut	2	L = 35MM		2350	
50	1	-	-	-	184083-4	•Lager	•Bearing	2	(963618)		2360	
51	2	-	-	-	3266644-8	•Tätning	•Seal ring	2			237	
52	2	-	-	-	3103792-2	•Medbringare	•Axle shaft	4			2400	
53	2	-	-	-	955305-8	•Skruv	•Screw	2			2440	
54	2	-	-	-	3102927-5	•Fjäderbricka	•Spring washer	2			2460	
55	4	-	-	-	3290034-2	•Bussning	•Bushing	3			2480	
56	1	-	-	-	3224662-1	•Plugg	•Plug	1	(3100740)		2500	
57	1	-	-	-	947624-3	•Packning	•Gasket	2			2520	
58	1	-	-	-	3290725-5	•Plugg	•Plug	3			2540	
59	1	-	-	-	947624-3	•Packning	•Gasket	2			2560	
60	1	-	-	-	3100956-6	•Luftningsskruv	•Air venting screw	2			2580	

1

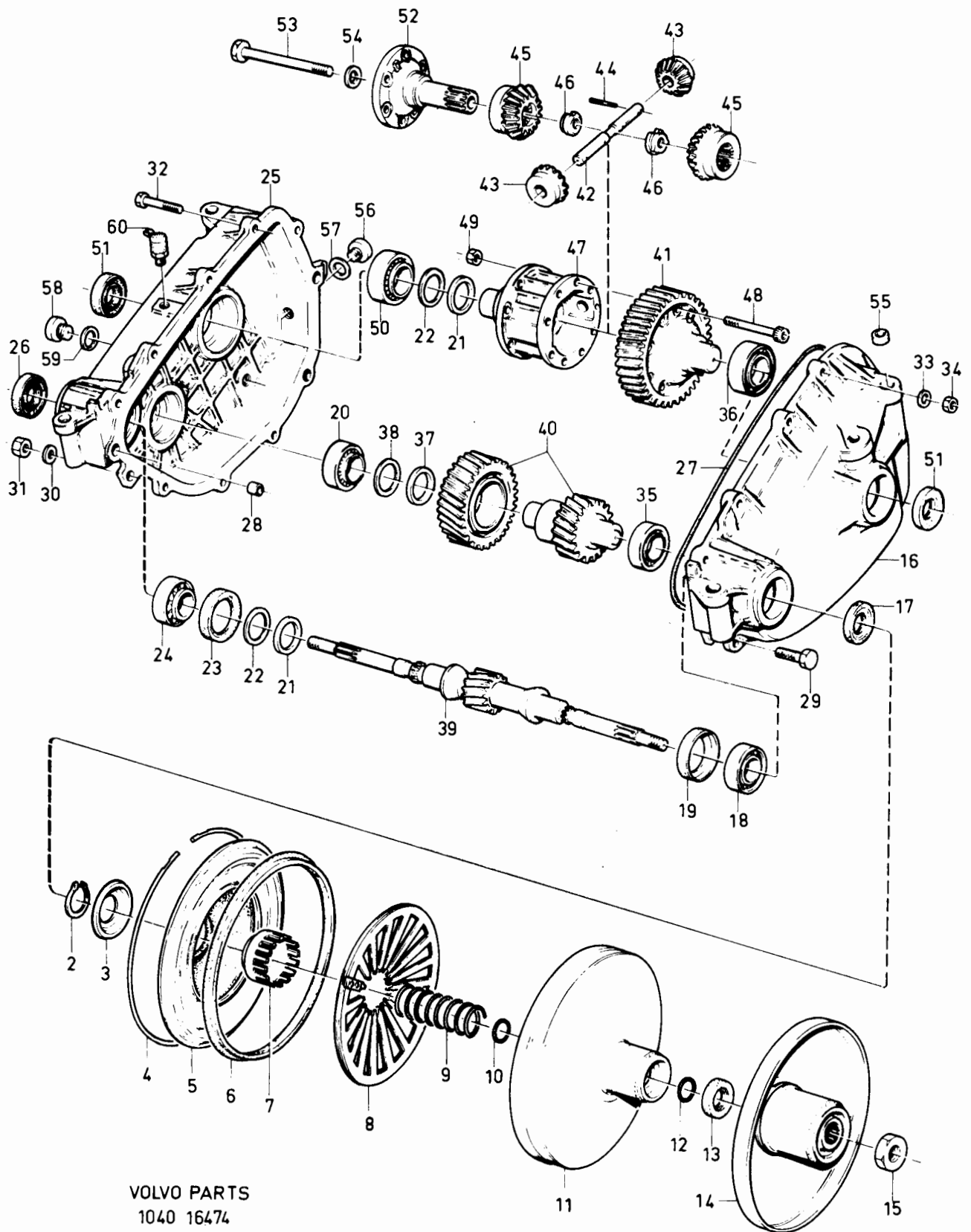

VOLVO PARTS
1040 16474

340 - 360 series
1980 - 1984

Reservdelskatalog
Parts Catalogue

2-C01

VOLVO

Sida Page	Grupp Group	Differential				Differential				Illustration	0500
48	4									17258 1984-12	
Pos. Fig.	Antal/Quantity				Artikel nr Part No	Benämning	Description	Sats Kit	B P S R	Anmärkning Notes	
1	1	-	-	-	3292702-2	Differential	Differential	4		UTV 3.91:1 CH -609999	0020
	1	-	-	-	5001849-8	Differential	Differential	5			0040
	1	-	-	-	3281569-8	Differential	Differential	4		UTV 3.82:1 CH 610000-810500	0060
	1	-	-	-	5002228-4	Differential	Differential	5			0080
	1	-	-	-	3289624-3	Differential	Differential	4		UTV 3.64:1 CH 810501-	0100
	1	-	-	-	5002841-4	Differential	Differential	5			0120
	1	-	-	-	3280208-4	Differential	Differential	5		UTV 3.64:1 CH -609999	0140
	-	1	-	-	5002038-7	Differential	Differential	5			0160
	-	1	-	-	3281570-6	Differential	Differential	4		UTV 3.45:1 CH 610000-810500	0180
	-	1	-	-	5002840-6	Differential	Differential	5			0200
	-	1	-	-	3289623-5	Differential	Differential	4		UTV 3.36:1 CH 810501-	0220
	-	1	-	-	5002840-6	Differential	Differential	5			0240
	-	-	1	-	3288155-9	Differential	Differential	4		UTV 3.82:1	0260
	-	-	1	-	5002254-0	Differential	Differential	5			0280
	-	-	-	1	3288156-7	Differential	Differential	4		UTV 3.45:1 EXCL GLT, CH -810500	0300
	-	-	-	1	5002842-2	Differential	Differential	5		CH 509133-	0320
	-	-	-	1	3289625-0	Differential	Differential	4		UTV 3.36:1 EXCL GLT, CH 810501-	0340
	-	-	-	1	5002842-2	Differential	Differential	5			0360
	-	-	-	1	3289035-2	Differential	Differential	4		GLT, UTV 3.64:1	0380
	1	-	-	1	5002844-8	Differential	Differential	5			0400
2	1	-	-	-	3293839-1	.Axel	.Axle	3		CH -509132	0420
	1	-	1	-	3203038-9	.Axel	.Axle	5		(3298342)	0440
	-	1	-	1	3294564-4	.Axel	.Axle	3		B19A	0460
	-	-	-	1	3202427-5	.Axel	.Axle	5		B19E	0480
3	2	2	-	-	3103792-2	.Medbringare	.Companion flange	4		CH -597480	0500
	2	2	2	2	3284959-8	.Medbringare	.Companion flange	4		CH 597481-825897	0520
	2	2	2	2	3296509-7	.Medbringare	.Companion flange	4		B14, M45R, CH 826226- B19, M45R, CH 835243- B14, M47R, CH 825898- B19, M47R, CH 826716-	0540
4	2	-	2	-	3256537-6	.Kugghjul	.Planet gear	3			0560
	-	2	-	2	3294521-4	.Kugghjul	.Planet gear	3			0580
5	2	-	-	-	3259606-6	.Kugghjul	.Satelite gear	3		CH -609999	0600
	2	-	-	-	3203738-4	.Kugghjul	.Satelite gear	3		CH 610000-	0620
	-	2	2	2	3203738-4	.Kugghjul	.Satelite gear	3		(3294520)	0640
5a	2	2	2	2	3203703-8	.Bricka	.Washer	3			0660
6	2	2	2	2	3105500-7	.Mutter	.Nut	3			0680
7	1	-	-	-	3298343-9	.Låspinne	.Lock pin	5		CH -509132 (3291545)	0700
	1	-	1	-	3297497-4	.Låspinne	.Lock pin	3		CH 509132-	0720
	-	1	-	1	3297605-2	.Låspinne	.Lock pin	3			0740
8	2	2	2	2	3292340-1	.Lagerhus	.Bearing house	4		CH -825897	0760
	2	2	2	2	3283253-7	.Lagerhus	.Bearing house	4		B14, M45R, CH 826226- B19, M45R, CH 835243- B14, M47, CH 825898- B19, M47, CH 826716-	0780

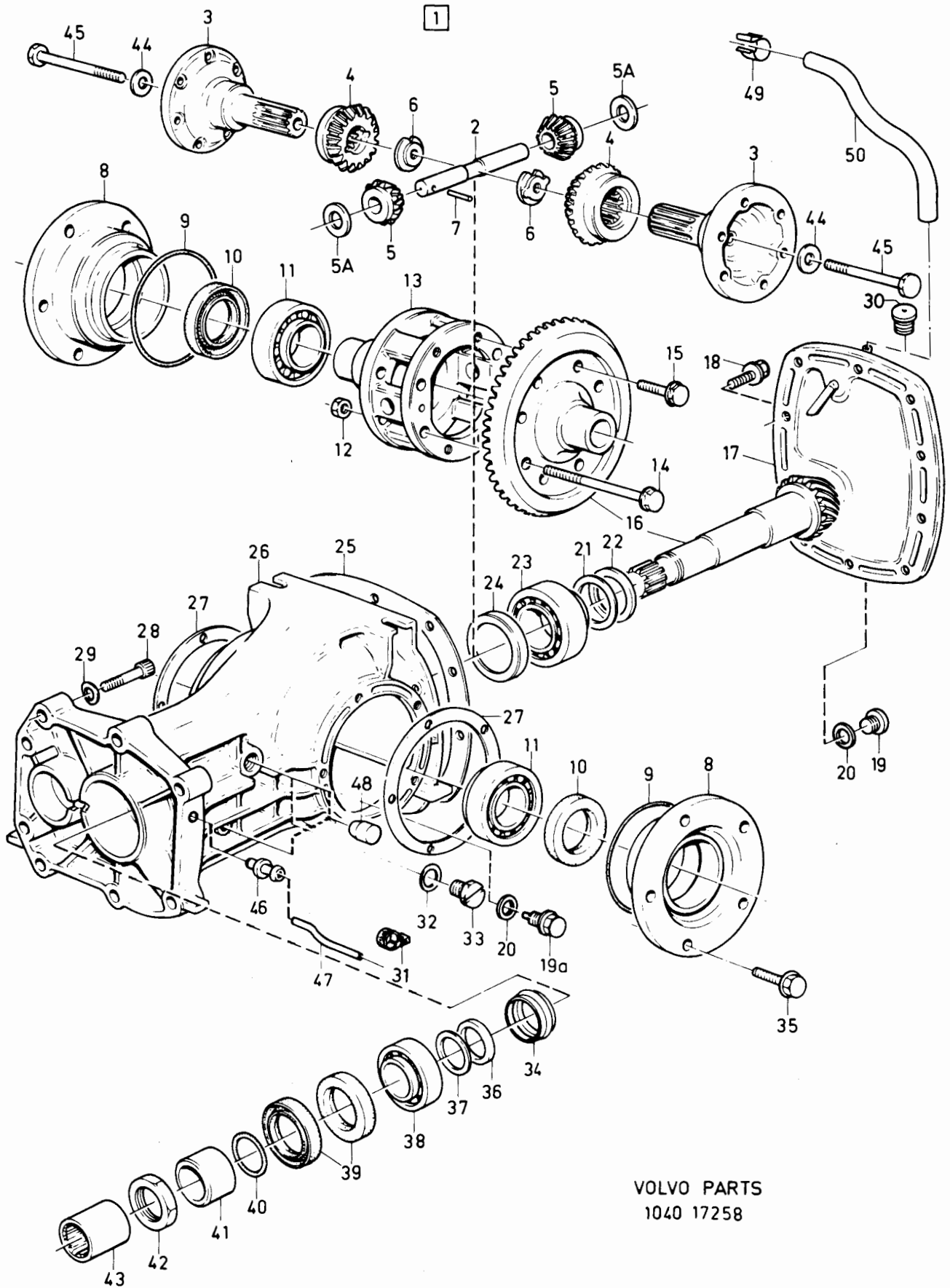

VOLVO PARTS
1040 17258

340 - 360 series
1980 - 1984Reservdelskatalog
Parts Catalogue

2-C03

VOLVO

Sida Page	Grupp Group				Differential		Differential		Illustration		0500
50	4								17258		
									1984-12		
Pos. Fig.	Antal/Quantity				Artikel nr Part No	Benämning	Description	Sats Kit	Anmärkning Notes		
	B14 M45R	B19 M45R	B14 M47R	B19 M47R							
9	2	2	2	2	3292523-2	.O-ringO-ring	2			1280
10	2	2	2	2	3266644-8	.TätningarringOil seal	2			1300
11	2	2	2	2	184083-4	.LagerBearing	2			1320
12	4	-	-	-	963919-6	.MutterNut	2	CH -609999		1340
13	1	-	-	-	3293799-7	.Diff. husDiff. housing	4	CH -509132		1360
	1	-	-	-	3298345-4	.Diff. husDiff. housing	5	CH 509133-609999		1380
	1	-	-	-	3294547-9	.Diff. husDiff. housing	4	CH 610000-		1400
	-	1	1	1	3294547-9	.Diff. husDiff. housing	4			1420
14	4	-	-	-	3293783-1	.SkruvScrew	2	M10 X 85		1440
15	8	8	8	8	3285756-7	.SkruvScrew	2	M12 X 35		1460
16	1	-	-	-	3292339-3	.Kronhjul och pinjongCrown wheel and pignon	3	UTV 3.91:1		1480
	1	-	-	-	3298012-0	.Kronhjul och pinjongCrown wheel and pignon	3	CH -609999		1500
	1	-	-	-	3294496-9	.Kronhjul och pinjongCrown wheel and pignon	3	UTV 3.82:1		1520
	-	1	-	-	3294496-9	.Kronhjul och pinjongCrown wheel and pignon	3	CH 610000-810500		1540
	-	1	-	-	3283944-1	.Kronhjul och pinjongCrown wheel and pignon	3	UTV 3.64:1		1560
	-	1	-	-	3200542-3	.Kronhjul och pinjongCrown wheel and pignon	3	CH 810501-		1580
	-	1	-	-	3296214-4	.Kronhjul och pinjongCrown wheel and pignon	3	UTV 3.64:1		1600
	-	1	-	-	3298964-2	.Kronhjul och pinjongCrown wheel and pignon	3	CH -609999		1620
	-	1	-	-	3298959-2	.Kronhjul och pinjongCrown wheel and pignon	3	UTV 3.45:1		1640
	-	1	-	-	3298956-8	.Kronhjul och pinjongCrown wheel and pignon	3	CH 610000-810500		1660
	-	1	-	-	3298964-2	.Kronhjul och pinjongCrown wheel and pignon	3	UTV 3.36:1		1680
	-	1	-	-	3293739-3	.Lock bakreRear cover	3	CH 810501-		1700
	-	1	-	-	3285426-7	.Lock bakreRear cover	3	CH -810500		1720
	-	1	-	-	3285426-7	.Lock bakreRear cover	3	CH 810501-		1740
	-	1	-	-	3293859-9	.SkruvScrew	3	UTV 3.64:1		1760
	-	1	-	-	3120318-5	.SkruvScrew	3	CH 810501-		1780
	-	1	-	-	3224662-1	.ProppPlug	3	CH -810500		1800
	-	1	-	-	3292717-0	.MagnetproppMagnetic plug	3	UTV 3.45:1		1820
	-	1	-	-	947625-0	.PackningGasket	3	EXCL GLT, CH -810500		1840
	-	1	-	-	3105503-1	.Juster mellanläggShim	3	UTV 3.36:1		1860
	-	1	-	-	3294337-5	.Juster mellanläggShim	3	EXCL GLT, CH 810501-		1880
	-	1	-	-	3294334-2	.Tj 1,60Th 1,60	3	GLT, UTV 3.64		1900
	-	1	-	-	3294335-9	.Tj 0,10Th 0,10	3			1920
	-	1	-	-	3294336-7	.Tj 0,15Th 0,15	3	CH -656715		1940
	-	1	-	-	3204069-3	.Tj 0,25Th 0,25	3	CH 656716-		1960
	-	1	-	-	3204070-1	.Tj 0,55Th 0,55	3			1980
	-	1	-	-	3105512-2	.Tj 0,75Th 0,75	2	M6		2000
	-	1	-	-	3201316-1	.Tj 1,75Th 1,75	2	M8		2020
	-	1	-	-	3201317-9	.Tj 2,10Th 2,10	1	(3100740)		2040
	-	1	-	-	3201318-7	.Tj 0,10Th 0,10	3			2060
	-	1	-	-	3201319-5	.Tj 0,15Th 0,15	3			2080
	-	1	-	-	183840-8	.LagerBearing	3			2100
	-	1	-	-	3285130-5	.LagerBearing	3			2120
	-	1	-	-	3292478-9	.TätningarringOil seal	3			2140
	-	1	-	-	3283113-3	.TätningarringOil seal	3	CH -609999		2160
	-	1	-	-	3296124-5	.TätningarringOil seal	2	CH 610000-		2180
	-	1	-	-	3293819-3	.PackningGasket	2			2200
	-	1	-	-	3285775-7	.PackningGasket	2	CH -656715		2220
	-	1	-	-	3285775-7	.PackningGasket	2	CH 656716-		2240
	-	1	-	-	3283229-7	.HusHousing	2			2260
	-	1	-	-	3283174-5	.HusHousing	4	CH -609999, (3296100)		2280
	-	1	-	-				5	CH 610000-		2300

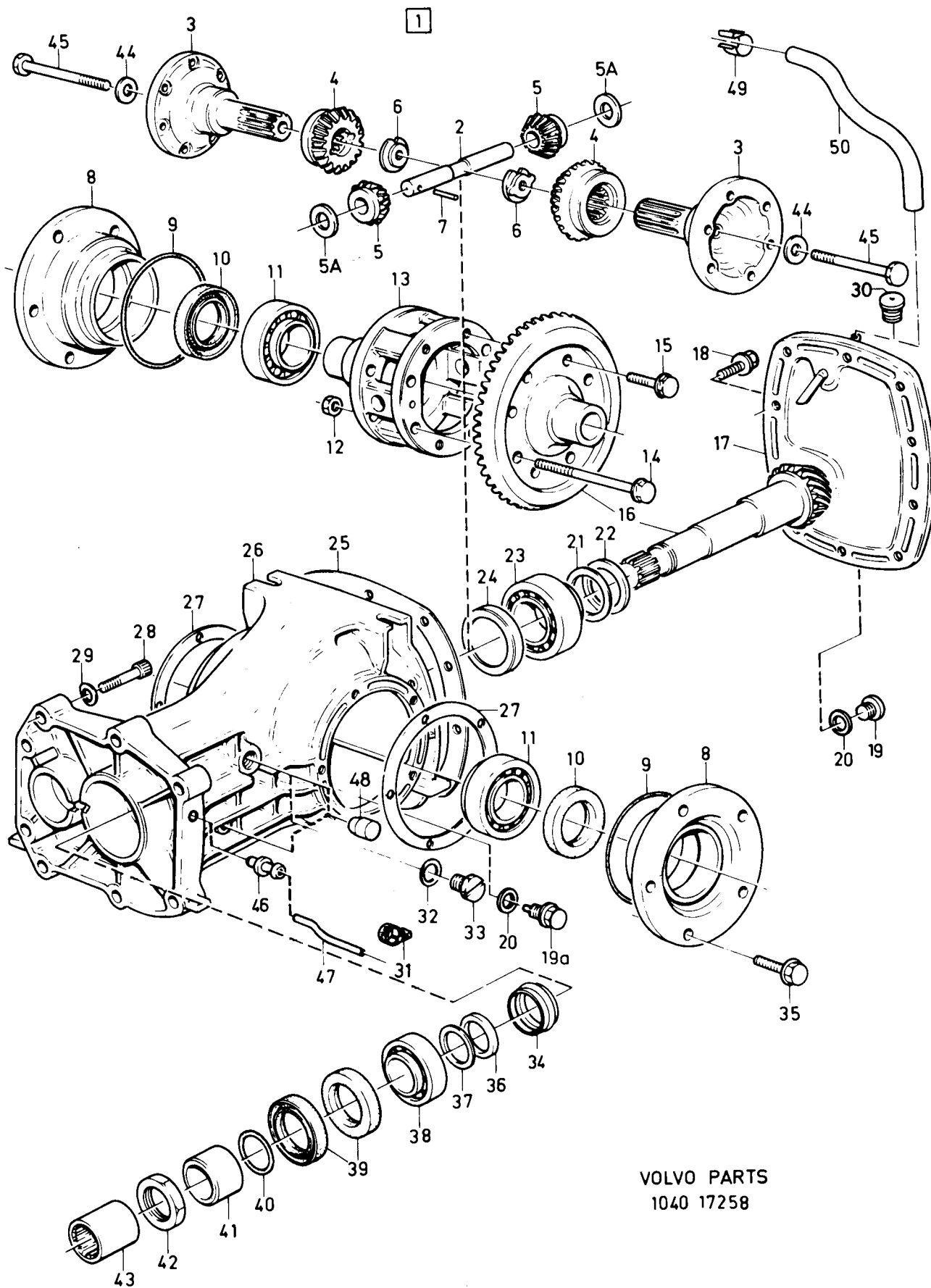

VOLVO PARTS
1040 17258

340 - 360 series
1980 - 1984

Reservdelskatalog
Parts Catalogue

2-C05

VOLVO

Sida Page	Grupp Group	Differential				Differential				Illustration	0500
52	4									17258	
										1984-12	
Pos. Fig.	Antal/Quantity				Artikel nr Part No	Benämning	Description	Sats Kit	B P S R	Anmärkning Notes	
	B14 M45R	B19 M45R	B14 M47R	B19 M47R							
27	-	1	-	-	3283230-5	.HusHousing	4		(3297853)	2540
	-	-	1	1	3283890-6	.HusHousing	5			2560
	ERF	ERF	ERF	ERF		.JustermellanläggShim				2580
	ERF	ERF	ERF	ERF	3291478-0	..Tj 0,125Th 0,125	5			2600
	ERF	ERF	ERF	ERF	3291479-8	..Tj 0,20Th 0,20	5			2620
	ERF	ERF	ERF	ERF	3291480-6	..Tj 0,75Th 0,75	5			2640
	ERF	ERF	ERF	ERF	3291481-4	..Tj 0,30Th 0,30	5			2660
	ERF	ERF	ERF	ERF	3291482-2	..Tj 0,35Th 0,35	5			2680
28	2	2	2	2	959244-5	.SkruvScrew	2		M10 X 55	2700
	6	6	6	6	959242-9	.SkruvScrew	2		M10 X 45	2720
29	8	8	8	8	940097-9	.BrickaWasher	2			274'
30	1	1	1	1	3292596-8	.PluggPlug	3			276v
31	1	1	1	-	942500-0	.KlammerClamp	6		(3283122)	2780
32	2	2	2	2	947624-3	.PackningGasket	2			2800
33	2	2	2	2	960632-8	.PluggPlug	2			2820
34	1	1	-	-	1232248-3	.HylsaSleeve	3		(3296237)	2840
	-	-	1	1	3296126-0	.KollapsringCollapsible ring	3			286r
35	10	10	10	10	3285141-2	.SkruvScrew	2			288v
36	ERF	-	-	-		.JustermellanläggShim			CH -545499	2900
	ERF	-	-	-	3294350-8	..Tj 0,10Th 0,10	3			2920
	ERF	-	-	-	3294351-6	..Tj 0,15Th 0,15	3			2940
	ERF	-	-	-	3294352-4	..Tj 0,25Th 0,25	3			2960
	ERF	-	-	-	3294353-2	..Tj 0,75Th 0,75	3			2980
	ERF	-	-	-	3294354-0	..Tj 5,50Th 5,50	3			3000
37	1	-	-	-	3293121-4	.JustermellanläggShim	3		CH -545499	3020
38	1	1	-	-	183512-3	.LagerBearing	3			3040
	-	-	1	1	3285121-4	.LagerBearing	3			3060
39	2	✓	-	-	3292479-7	.TätningringOil seal	2		CH -609999	3080
	2	2	-	-	3296327-4	.TätningringOil seal	2		B19, B14 CH 610000-	3100
	-	-	2	2	3284934-1	.TätningringOil seal	2			3120
40	1	1	-	-	3292512-5	.O-ringO-ring	2			3140
41	1	-	-	-	3292342-7	.BussningBushing	3		CH -609999	3160
	-	1	-	-	3296324-1	.BussningBushing	5		B19, B14 CH 610000-	3180
42	1	-	-	-	3292353-4	.MutterNut	2			3200
	-	1	-	-	3296325-8	.MutterNut	2			3220
	-	-	1	1	3296127-8	.MutterNut	2			3240
43	1	1	-	-	3292341-9	.BussningBushing	3			3260
44	2	2	2	2	3102927-5	.BrickaWasher	2			328'
45	2	2	2	2	955305-8	.SkruvScrew	2			330v
46	1	1	1	1	3294904-2	.NippelNipple	4			3320
47	1	1	1	1	3294905-9	.SlangHose	4			3340
48	1	1	1	1	3297232-5	.PluggPlug	3		D 16 MM	3360
	1	1	1	1	3283227-1	.PluggPlug	2		D 14 MM	3380
49	1	1	1	1	943423-4	.KlammerClamp	2			340r
50	1	1	1	1	3207109-4	.SlangHose	4			342v

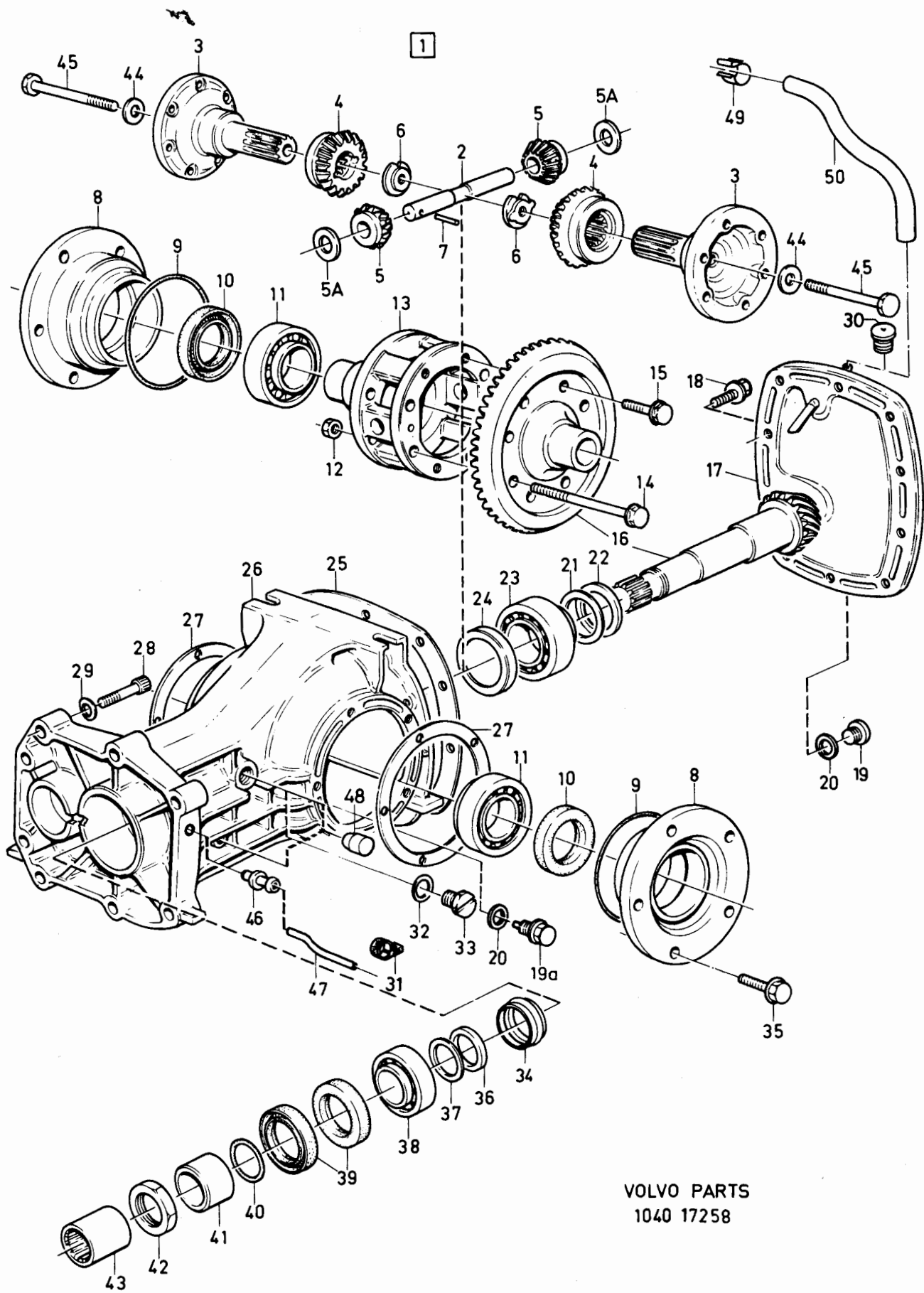

VOLVO PARTS
1040 17258

340 - 360 series
1980 - 1984Reservdelskatalog
Parts Catalogue

2-C07

VOLVO

Sida Page	Grupp Group	Växelspak med monteringsdetaljer	Shifting device CVT	Illustration 17238 1984-12	0550						
54	4	CVT									
Pos. Fig.	Antal/Quantity				Artikel nr Part No	Benämning	Description	Sats Kit	B P S R	Anmärkning Notes	
1	1	-	-	-	3294163-5	Växelspak	Selector mech	4	CH -709999		0020
	1	-	-	-	3284416-9	Växelspak	Selector mech	3	CH 710000-		0040
2	1	-	-	-	381810-1	Knopp, undre	Knob, lower	2			0060
3	1	-	-	-	3293042-2	Tryckfjäder	Thrust spring	3	CH -709999		0080
	1	-	-	-	1220240-4	Tryckfjäder	Thrust spring	3	CH 710000-		0100
4	1	-	-	-	381815-0	Bricka	Washer	2			0120
5	1	-	-	-	381728-5	Knopp, övre	Knob, upper	2	CH -709999		0140
	1	-	-	-	381925-7	Knopp, övre	Knob, upper	2	CH 710000-		0160
6	1	-	-	-	381813-5	Tryckknapp	Push button	2	CH -709999		0180
	1	-	-	-	381927-3	Tryckknapp	Push button	3	CH 710000-		0200
7	1	-	-	-	3292811-1	Tryckstång	Push rod	3	CH -709999		0220
	1	-	-	-	3284388-0	Tryckstång	Push rod	3	CH 710000-		0240
8	1	-	-	-	3292806-1	Bussning	Bushing	2			0260
9	1	-	-	-	951927-3	Pinne	Pin	6			0280
10	1	-	-	-	3277775-7	Strömbrytare	Micro switch	2	CH -507531	(80)	0300
	1	-	-	-	3297631-8	Strömbrytare	Micro switch	2	CH 507532-		0320
11	2	-	-	-	3293250-1	Nit	Rivet	1	CH -830634		0340
	2	-	-	-	3120176-7	Nit	Rivet	2	CH 830635-		0360
11a	1	-	-	-	3203042-1	Clips	Clip	3	CH 830635-		0380
12	1	-	-	-	3293012-5	Pinne	Pin	3			0400
13	1	-	-	-	951923-2	Pinne	Pin	2			0420
14	1	-	-	-	3293013-3	Axel	Shaft	3			0440
15	2	-	-	-	3292824-4	Bussning	Bushing	2			0460
16	1	-	-	-	3292812-9	Låsbricka	Lock ring	3			0480
17	2	-	-	-	907952-6	Nit	Rivet	2			0500
18	1	-	-	-	3293010-9	Konsol	Bracket	4			0520
19	1	-	-	-	3293006-7	Kuliss	Selector gate	3			0540
20	2	-	-	-	956187-9	Skruv	Screw	2			0560
21	1	-	-	-	3293081-0	Strömställare	Switch	2			0580
22	2	-	-	-	941905-2	Bricka	Washer	2			0600
23	2	-	-	-	955780-2	Mutter	Nut	2			0620
24	1	-	-	-	3270024-7	Låsbricka	Lock ring	2			0640
25	1	-	-	-	3295917-3	Kåpa	Sel. scale housing	2			0660
26	1	-	-	-	3295918-1	Täckplåt	Cover	3			0680
27	1	-	-	-	3295948-8	Bussning	Bushing	2			0700
28	1	-	-	-	3293046-3	Växelspak	Selection lever	4			0720
29	1	-	-	-	3293089-3	Lamphållare	Fitting	6			0740
30	1	-	-	-	943638-7	Glödlampa	Bulb	1	24V 1W		0760
31	2	-	-	-	955271-2	Skruv	Screw	2			0780
32	2	-	-	-	3103898-7	Ring	Ring	2			0800
33	2	-	-	-	955781-0	Mutter	Nut	2			0820
34	1	-	-	-	3277774-0	Täckskiva	Cover plate	3			0840
35	4	-	-	-	3105584-1	Skruv	Screw	2			0860
36	1	-	-	-	3293009-1	Bladfjäder	Leaf spring	3			0880
37	1	-	-	-	3293007-5	Pinne	Pin	3			0900
38	1	-	-	-	3293008-3	Bussning	Bushing	2			0920
39	1	-	-	-	955271-2	Skruv	Screw	2			0940
40	1	-	-	-	3103898-7	Bricka	Washer	2			0960
41	1	-	-	-	955781-0	Mutter	Nut	2			0980
42	1	-	-	-	3293015-8	Bussning	Bushing	2			1000
43	1	-	-	-	3292819-4	Platta	Mounting plate	3			1020
44	4	-	-	-	955294-4	Skruv	Screw	2			1040
45	4	-	-	-	941907-8	Bricka	Washer	2			1060
46	1	-	-	-	3103770-8	Pinne	Pin	2			1080
47	1	-	-	-	3292821-0	Packning	Gasket	3			1100
48	1	-	-	-	942915-0	Clips	Clip	2	(3100877)		1120
49	1	-	-	-	3290542-4	Gaffel	Fork	3			1140
50	1	-	-	-	955782-8	Mutter	Nut	2			1160
51	1	-	-	-	3291154-7	Justerskruv	Adjusting screw	3			1180
52	1	-	-	-	3291220-6	Mutter	Nut	2			1200
53	1	-	-	-	3290538-2	Bussning	Bushing	2			1220
54	1	-	-	-	3285774-0	Reglerstång	Control rod	3			1240
55	1	-	-	-	3293015-8	Bussning	Bushing	2	CH 597802-		1260

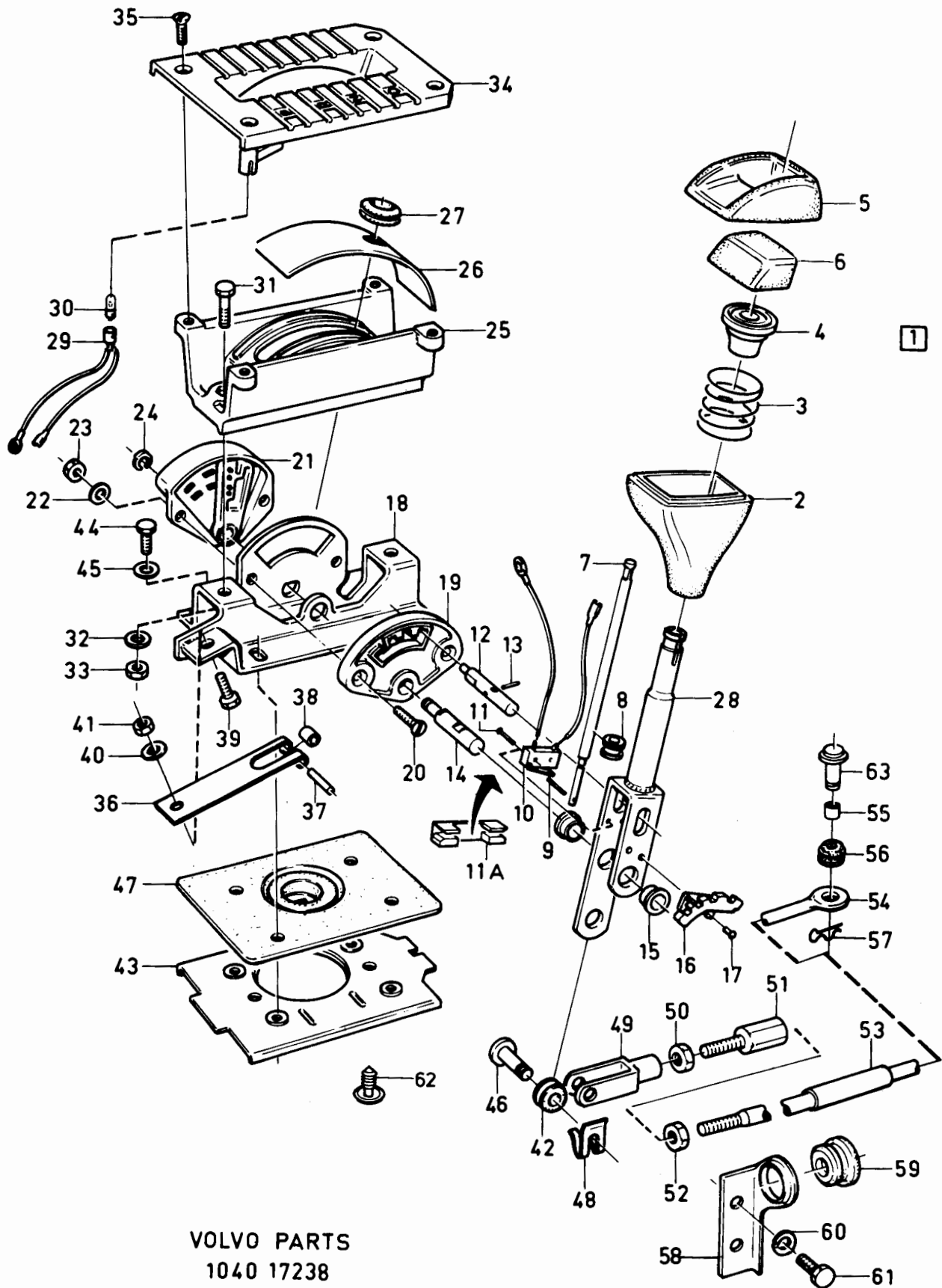

VOLVO PARTS
1040 17238

340 - 360 series
1980 - 1984

Reservdelskatalog
Parts Catalogue

2-C09

VOLVO

Sida Page	Grupp Group	Växelspak med monteringsdetaljer				Shifting device CVT				Illustration	0550
56	4	CVT								17238 1984-12	
Pos. Fig.	Antal/Quantity				Artikel nr Part No	Benämning	Description	Sats Kit	B P S R	Anmärkning Notes	
56	1	-	-	-	3101693-4	Bussning	Bushing	3		CH -597801	1280
	1	-	-	-	3283141-4	Bussning	Bushing	3		CH 597802-	1300
57	1	-	-	-	664882-8	Fjäder	Lock spring			(3292256)	1320
58	1	-	-	-	3102417-7	Konsol	Bracket	3			1340
59	1	-	-	-	3103761-7	Bussning	Bushing	2			1360
60	2	-	-	-	955919-6	Bricka	Washer	2			1380
61	2	-	-	-	955268-8	Skruv	Screw	2			1400
62	2	-	-	-	1224786-2	Plugg	Plug	5		(3294372)	1420
63	1	-	-	-	3251794-8	Låspinne	Clevis pin	6			1440

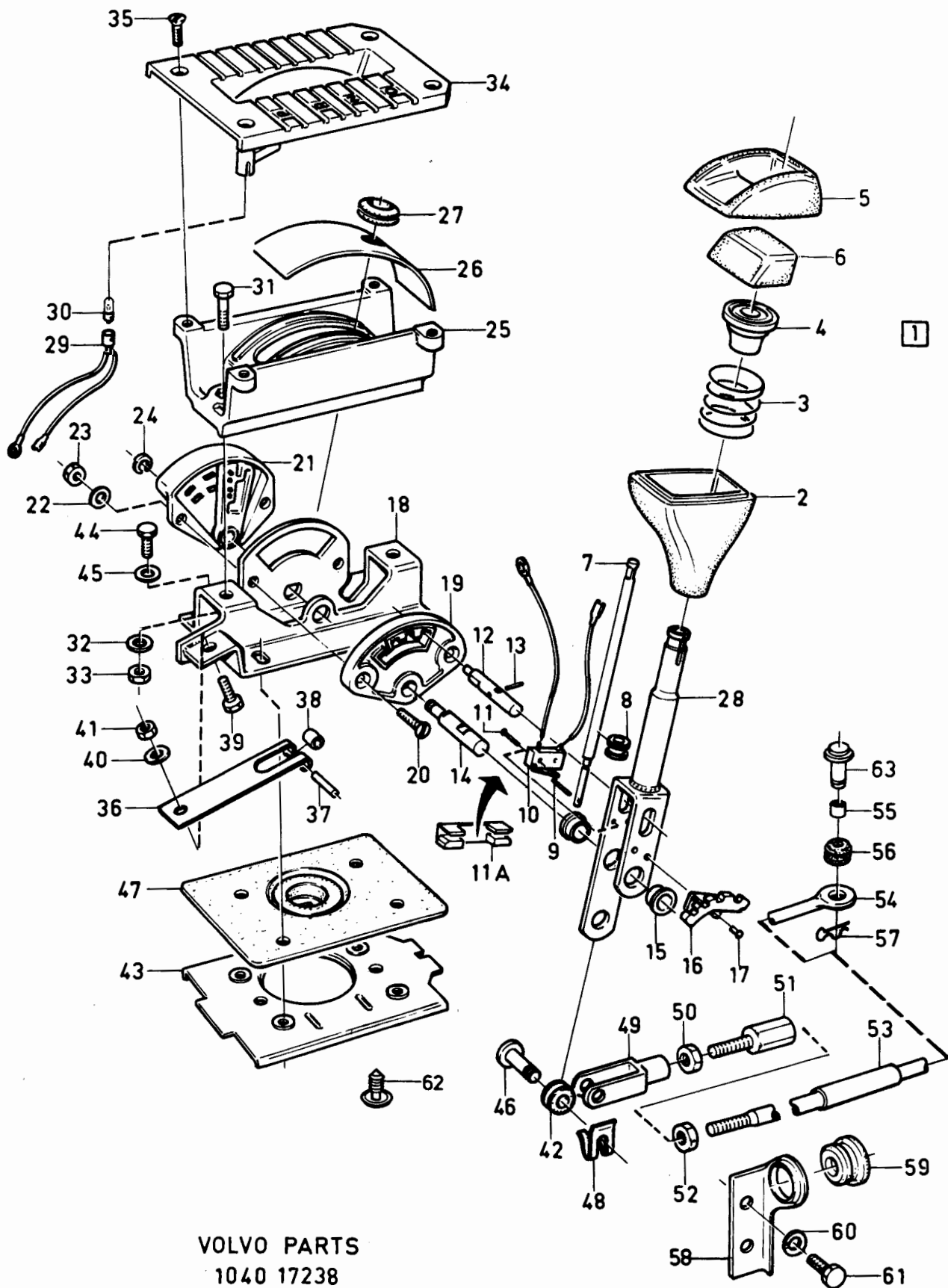

340 - 360 series
1980 - 1984Reservdelskatalog
Parts Catalogue

2-C11

VOLVO

Sida Page	Grupp Group	Växelreglage MT	Gear control MT	Illustration 17037 1984-12	0600						
58	4	B14	B14								
Pos. Fig.	Antal/Quantity				Artikel nr Part No	Benämning	Description	Sats Kit	B P S R	Anmärkning Notes	
1	1	-	-	-	1232172-5	Växelspak kmpl.....	Gear lever cpl.....	4	CH -609999		0020
	1	-	-	-	1209750-7	Växelspak, kmpl.....	Gear lever, cpl.....	4	CH 610000-709999 (1232905)		0040
	1	-	-	-	3287404-2	Växelspak, kmpl.....	Gear lever, cpl.....	4	CH 710000-		0060
2	1	-	-	-	1232375-4	.Skruv.....	.Screw.....	3			0080
3	1	-	-	-	1232201-2	.Knopp.....	.Knob.....	3	CH -644723		0100
	1	-	-	-	3297527-8	.Knopp.....	.Knob.....	2	CH 644724-831998		0120
	1	-	-	-	1220943-3	.Knopp.....	.Knob.....	2	CH 831999-		0140
4	1	-	-	-		.Växelspak.....	.Gear lever.....	8			0180
5	1	-	-	-	949650-6	.Pinne.....	.Pin.....	2			0200
6	1	-	-	-	1232277-2	.Gummibussning.....	.Rubber bushing.....	2			0220
7	1	-	-	-	1232204-6	.Bussning.....	.Bushing.....	2			0240
8	1	-	-	-	3286433-2	.Fjäder.....	.Spring.....	3			0260
9	1	-	-	-	1232687-2	.Bussning.....	.Bushing.....	3	CH -644723 ERS AV 1 ST 1209674, 1 ST 1220803, 1 ST 1220943		0280
	1	-	-	-	3297525-2	.Bussning.....	.Bushing.....	2	CH 644724-		0300
10	1	-	-	-	1232202-0	.Dragkrok.....	.Pull rod.....	3	CH -609999		0320
	1	-	-	-	1232276-4	.Dragkrok.....	.Pull rod.....	3	CH 610000-644723		0340
	1	-	-	-	3298998-0	.Dragkrok.....	.Pull rod.....	3	CH 644724-831998		0360
	1	-	-	-	1220894-8	.Dragkrok.....	.Pull rod.....	3	CH 831999-		0380
11	1	-	-	-	1232374-7	.Skruv.....	.Screw.....	3			0400
12	1	-	-	-		.Växelspak.....	.Gear lever.....	8			0420
13	1	-	-	-	914522-8	.Skruv.....	.Screw.....	2			0440
14	2	-	-	-	1232605-4	.Kulspärr.....	.Ball lock.....	3			0460
15	2	-	-	-	1232173-3	.Kulskål.....	.Ball socket.....	3			0480
16	1	-	-	-	3293530-6	Plåt.....	Plate.....	3	CH 709999		0500
	1	-	-	-	3200625-6	Plåt.....	Plate.....	3	CH 710000-		0520
17	4	-	-	-	955127-6	Skruv.....	Screw.....	2			0540
18	2	-	-	-	959187-6	Skruv.....	Screw.....	2			0560
19	2	-	-	-	960138-6	Bricka.....	Washer.....	2			0580
20	1	-	-	-	1232148-5	Spärrplåt.....	Locking plate.....	3			0600
21	1	-	-	-	3293292-3	Strömställare, backljus.....	Switch reverse light.....	2	CH -609999		0620
	1	-	-	-	3284229-6	Strömställare, backljus.....	Switch reverse light.....	2	CH 610000-709999		0640
	1	-	-	-	3200961-5	Strömställare, backljus.....	Switch reverse light.....	2	CH 710000-		0660
22	2	-	-	-	3270201-1	Skruv.....	Screw.....	2			0680
23	1	-	-	-	3278500-8	Gummibussning.....	Rubber bushing.....	3			0700
24	1	-	-	-	3278626-1	Damask, läder.....	Leather casing.....	3	CH -709999		0720
	1	-	-	-	3289051-9	Damask, läder.....	Leather casing.....	3	CH 710000-		0740
25	1	-	-	-	3293525-6	Gummikåpa.....	Rubber casing.....	3	CH -709999		0760
	1	-	-	-	3200624-9	Gummikåpa.....	Rubber casing.....	3	CH 710000-		0780
26	1	-	-	-	3296216-9	Platta.....	Plate.....	3	CH -709999, (3293531)		0800
	1	-	-	-	3298700-0	Platta.....	Plate.....	3	CH 710000-		0820
27	4	-	-	-	3270188-0	Skruv.....	Screw.....	2	CH -477880		0840
	4	-	-	-	945970-2	Skruv.....	Screw.....	2	CH 477881-, (3270310)		0860
28	1	-	-	-	3293532-2	Isoleringsplatta.....	Insulating plate.....	3	CH -477880		0880
	1	-	-	-	3296217-7	Isoleringsplatta.....	Insulating plate.....	3	CH 477881-		0900
29	1	-	-	-	3270193-0	Ställskruv.....	Adjusting screw.....	2			0920
30	2	-	-	-	1209638-4	Bussning.....	Bushing.....	2	(3292710)		0940
31	1	-	-	-	820356-4	O-ring.....	O-ring.....	2			0960
32	1	-	-	-	381524-8	Pinne.....	Pin.....	3			0980
33	1	-	-	-	3293519-9	Växelförare.....	Gear selector.....	3	CH -609999		1000
	1	-	-	-	3283375-8	Växelförare.....	Gear selector.....	3	CH 610000-		1020
34	1	-	-	-	381527-1	Säkringsmuff.....	Security sleeve.....	3			1040
35	1	-	-	-	381526-3	Växelförarknut.....	Gear selector joint.....	3			1060
36	2	-	-	-	381528-9	Pinne.....	Pin.....	3			1080
37	1	-	-	-	947113-7	O-ring.....	O-ring.....	2			1100
38	1	-	-	-	3294187-4	Saxpinnebult.....	Clevis pin.....	3			1120
39	1	-	-	-	942915-0	Clips.....	Clip.....	2	(3100877)		1140

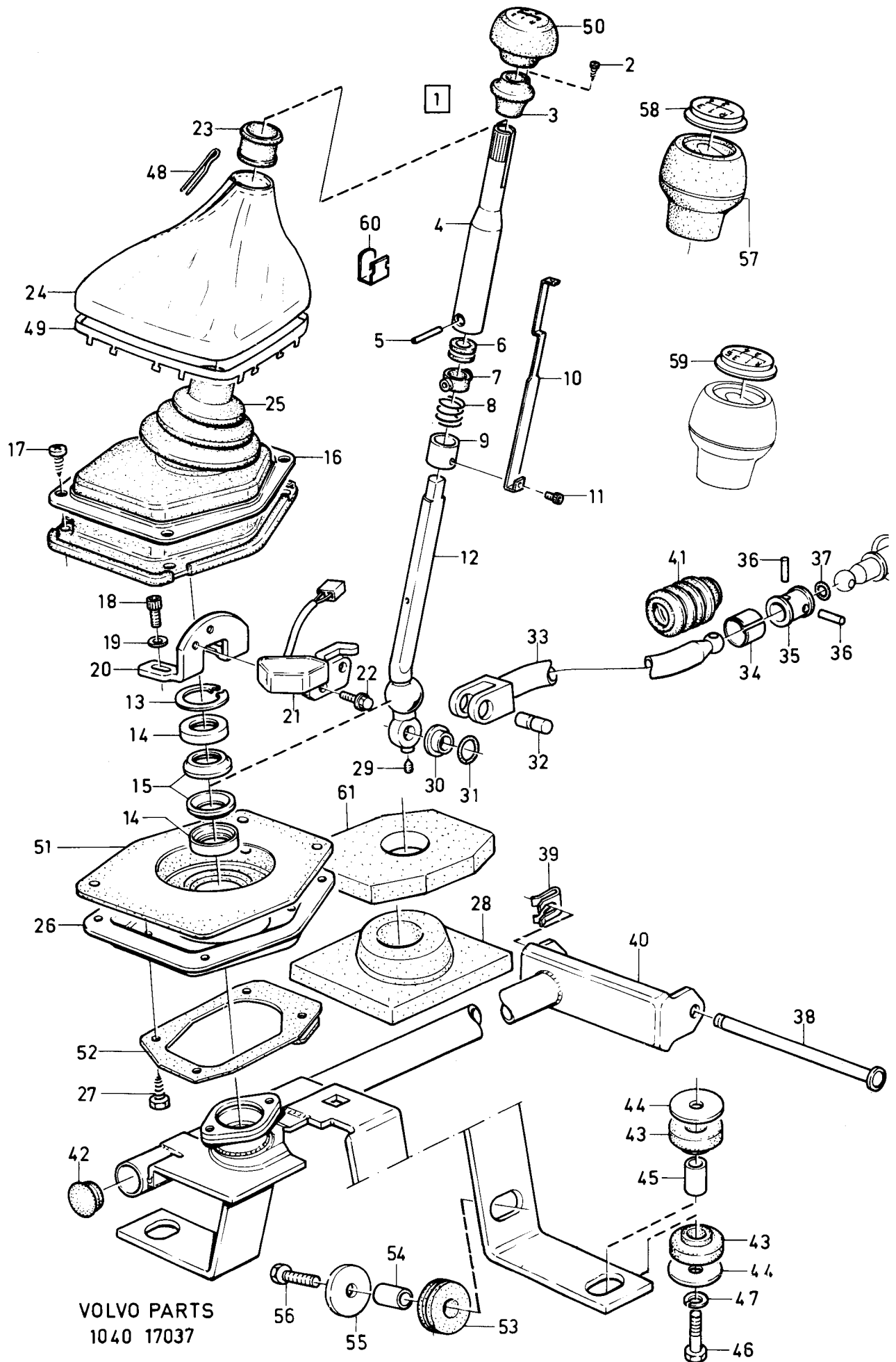

340 - 360 series
1980 - 1984

Reservdelskatalog
Parts Catalogue

2-C13

VOLVO

Sida Page	Grupp Group	Växelreglage			Gear control			Illustration	0600		
		MT			MT			17037			
60	4	B14			B14			1984-12			
Pos. Fig.	Antal/Quantity				Artikel nr Part No	Benämning	Description	Sats Kit	B P S R	Anmärkning Notes	
40	1	-	-	-	3294196-5	Konsol.....	Bracket.....	3		CH -609999	1300
	1	-	-	-	3298125-0	Konsol.....	Bracket.....	4		CH 610000-	1320
41	1	-	-	-	3292404-5	Skyddsbälg.....	Concertina.....	3			1340
42	1	-	-	-	3294243-5	Lock.....	Cover.....	3			1360
43	4	-	-	-	3294181-7	Gummibussning.....	Rubber bushing.....	3			1380
44	4	-	-	-	3294200-5	Ring.....	Ring.....	3			1400
45	2	-	-	-	3294182-5	Bussning.....	Bushing.....	2			1420
46	2	-	-	-	955299-3	Skruv.....	Screw.....	2			1440
47	2	-	-	-	955921-2	Fjäderbricka.....	Spring washer.....	2			1460
48	1	-	-	-	3278510-7	Klämbygel.....	Clamping brace.....	3			1480
49	1	-	-	-	3274802-2	Klamma.....	Clamp.....	4			150
50	1	-	-	-	1232200-4	Knopp.....	Knob.....	3		CH -609999	1520
51	1	-	-	-	3296286-2	Skyddsbälg.....	Dust bellow.....	3		CH 610000-	1540
52	1	-	-	-	3298084-9	Packning.....	Gasket.....	2		CH 610000-709999	1560
	1	-	-	-	3283335-2	Packning.....	Gasket.....	3		CH 710000-	1580
53	2	-	-	-	3205559-2	Gummibussning.....	Rubber bushing.....	2		(3298648)	1600
54	2	-	-	-	3298132-6	Bussning.....	Bushing.....	2			1620
55	2	-	-	-	3297074-1	Bricka.....	Washer.....	3			1640
56	2	-	-	-	940142-3	Skruv.....	Screw.....	2			1660
57	1	-	-	-	1232685-6	Knopp.....	Knob.....	2		CH 610000-	1680
58	1	-	-	-	1232683-1	Täckplåt.....	Cover.....	2		CH 610000-	1700
59	1	-	-	-	1209361-3	Täckplåt.....	Cover.....	2			1720
60	11	-	-	-	1264510-7	Clips.....	Clip.....	3			1740
61	1	-	-	-	3286525-5	Isolerplatta.....	Insulating plate.....	3		CH 671199-709999	1760

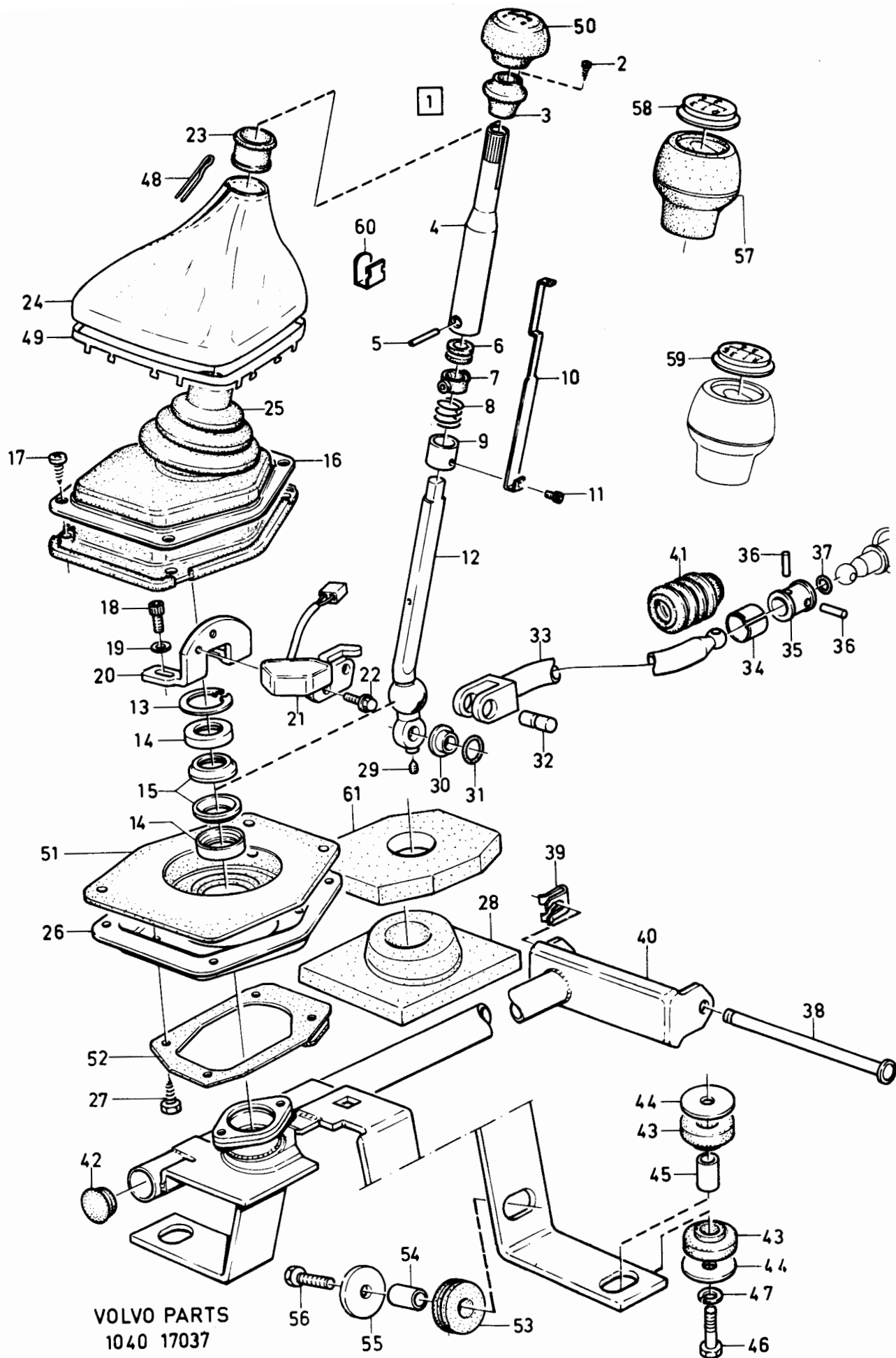

340 - 360 series
1980 - 1984Reservdelskatalog
Parts Catalogue

2-C15

VOLVO

Sida Page	Grupp Group	Växelreglage, B19			Gear control, B19			Illustration 16988 1984-12	0625
62	4								
Pos. Fig.	Antal/Quantity				Artikel nr Part No	Benämning	Description	Sats Kit	Anmärkning Notes
1	1	-	-	-	1232172-5	Växelspak, kmpl	Gear lever, cpl	4	CH -609999
	1	-	-	-	1209750-7	Växelspak kmpl	Gear lever cpl	4	CH 610000-709999 (1232905)
	1	-	-	-	3287404-2	Växelspak, kmpl	Gear lever, cpl	4	CH 710000-
2	1	-	-	-	1232375-4	.Skruv	.Screw	3	
3	1	-	-	-	1232201-2	.Knopp	.Knob	3	CH -659875
	1	-	-	-	3297527-8	.Knopp	.Knob	2	CH 659876-831998
	1	-	-	-	1220943-3	.Knopp	.Knob	2	CH 831999-
4	1	-	-	-		.Växelspak	.Gear lever	8	
5	1	-	-	-	949650-6	.Pinne	.Pin	2	
6	1	-	-	-	1232277-2	.Gummibussning	.Rubber bushing	2	
7	1	-	-	-	1232204-6	.Bussning	.Bushing	2	
8	1	-	-	-	3286433-2	.Fjäder	.Spring	3	
9	1	-	-	-	1232687-2	.Bussning	.Bushing	3	CH -659875
	1	-	-	-	3297525-2	.Bussning	.Bushing	2	CH 659876-
10	1	-	-	-	1232202-0	.Dragkrok	.Pull rod	3	CH -609999
	1	-	-	-	1232276-4	.Dragkrok	.Pull rod	3	CH 610000-659875
	1	-	-	-	3298998-0	.Dragkrok	.Pull rod	3	CH 659876-831998
	1	-	-	-	1220894-8	.Dragkrok	.Pull rod	3	CH 831999-
11	1	-	-	-	1232374-7	.Skruv	.Screw	3	
12	1	-	-	-		.Växelspak	.Gear lever	8	
13	1	-	-	-	914522-8	.Låsbricka	.Lock washer	2	(3294679)
14	2	-	-	-	1232605-4	.Kulspärr	.Ball lock	3	
15	2	-	-	-	1232173-3	.Kulskål	.Ball socket	3	
16	1	-	-	-	3293530-6	Plåt	Plate	3	CH -709999
	1	-	-	-	3200625-6	Plåt	Plate	3	CH 710000-
17	4	-	-	-	955127-6	Skruv	Screw	2	
18	2	-	-	-	959187-6	Skruv	Screw	2	
19	2	-	-	-	960138-6	Bricka	Washer	2	
20	1	-	-	-	1232148-5	Spärrplåt	Locking plate	3	
21	1	-	-	-	3293292-3	Strömställare,backljus	Switch reverse light	2	CH -609999
	1	-	-	-	3284229-6	Strömställare,backljus	Switch reverse light	2	CH 610000-709999
	1	-	-	-	3200961-5	Strömställare,backljus	Switch reverse light	2	CH 710000-
22	2	-	-	-	3270201-1	Skruv	Screw	2	
23	1	-	-	-	3278500-8	Gummibussning	Rubber bushing	3	
24	1	-	-	-	3278626-1	Damask, läder	Leather casing	3	CH -709999
	1	-	-	-	3289051-9	Damask, läder	Leather casing	3	CH 710000-
25	1	-	-	-	3293525-6	Gummikåpa	Rubber casing	3	CH -709999
	1	-	-	-	3200624-9	Gummikåpa	Rubber casing	3	CH 710000-
26	1	-	-	-	3296216-9	Platta	Plate	3	CH -709999
	1	-	-	-	3298700-0	Platta	Plate	3	CH 710000-
27	4	-	-	-	945970-2	Skruv	Screw	2	(3270310)
28	1	-	-	-	3298084-9	Packning	Gasket	2	
29	1	-	-	-	3270193-0	Ställskruv	Adjusting screw	2	
30	2	-	-	-	3292710-5	Bussning	Bushing	3	
31	1	-	-	-	820356-4	O-ring	O-ring	2	
32	1	-	-	-	381524-8	Pinne	Pin	3	
33	1	-	-	-	3296225-0	Växelförare	Gear selector	4	
34	1	-	-	-	381527-1	Säkringsmuff	Security sleeve	3	
35	1	-	-	-	381526-3	Växelförarknut	Gear selector joint	3	
36	2	-	-	-	381528-9	Pinne	Pin	3	
37	1	-	-	-	947113-7	O-ring	O-ring	2	
38	1	-	-	-	3294187-4	Saxpinnebult	Clevis pin	3	
39	1	-	-	-	942915-0	Clips	Clip	2	(3100877)
40	1	-	-	-	3296210-2	Konsol	Bracket	3	
41	1	-	-	-	3294480-3	Skyddsbälg	Concertina	3	
42	1	-	-	-	3296286-2	Skyddsbälg	Dust bellow	3	CH -709999
	1	-	-	-	3284836-8	Skyddsbälg	Dust bellow	3	CH 710000-
43	1	-	-	-	3278510-7	Klämbygel	Clamping brace	3	
44	1	-	-	-	3274802-2	Klamma	Clamp	4	
45	1	-	-	-	1232735-9	Knopp	Knob	2	CH -609999
46	2	-	-	-	3296213-6	Gummibussning	Rubber bushing	2	
47	1	-	-	-	3296211-0	Låsplåt	Lock plate	3	

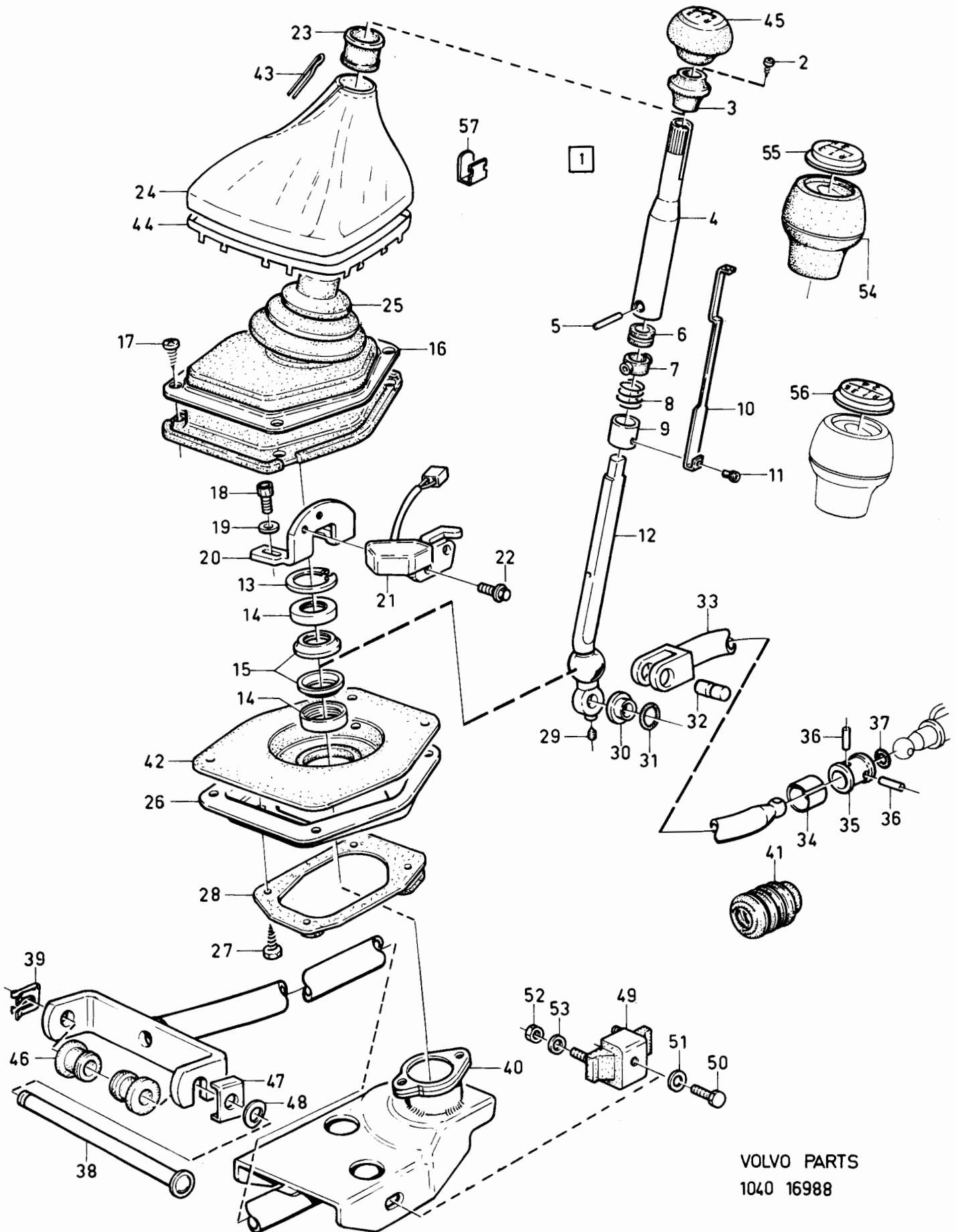

VOLVO PARTS
1040 16988

340 - 360 series
1980 - 1984

Reservdelskatalog
Parts Catalogue

2-C17

VOLVO

Sida Page	Grupp Group	Växelreglage, B19				Gear control, B19				Illustration	0625
64	4									16988 1984-12	
Pos. Fig.	Antal/Quantity				Artikel nr Part No	Benämning	Description	Sats Kit	B P S R	Anmärkning Notes	
48	1	-	-	-	941907-8	Fjäderbricka	Spring washer	2			1280
49	2	-	-	-	3296855-4	Gummikudde	Rubber cushion	3			1300
50	2	-	-	-	955269-6	Skruv	Screw	2			1320
51	2	-	-	-	3102946-5	Bricka	Washer	2			1340
52	4	-	-	-	955781-0	Mutter	Nut	2			1360
53	4	-	-	-	3102946-5	Bricka	Washer	2			1380
54	1	-	-	-	1232685-6	Knopp	Knob	2		CH 610000-	1400
55	1	-	-	-	1232683-1	Täckplåt	Cover	2		CH 610000-	1420
56	1	-	-	-	1209361-3	Täckplåt	Cover	2			1440
57	11	-	-	-	1264510-7	Clips	Clip	3			1460

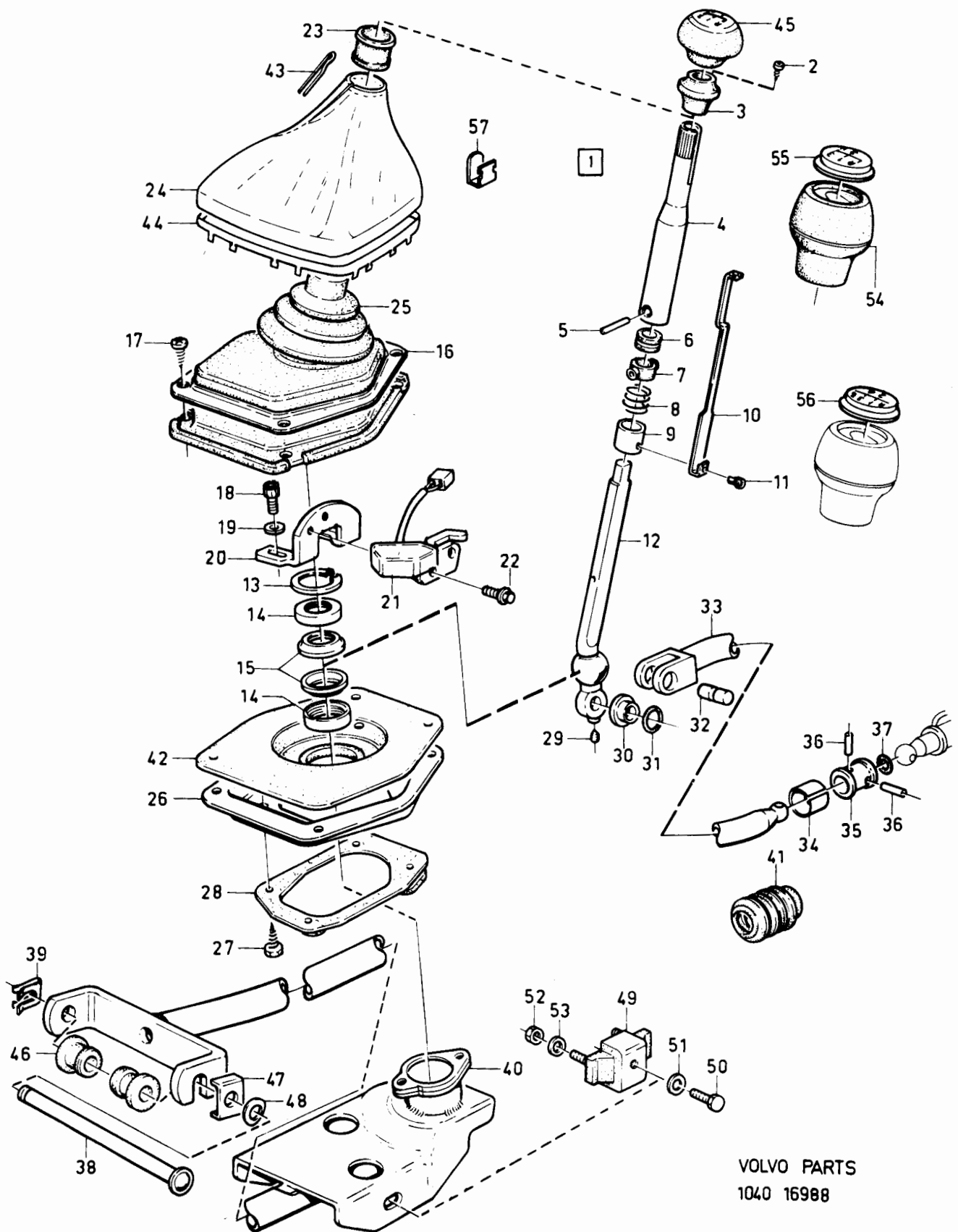

VOLVO PARTS
1040 16988

340 - 360 series
1980 - 1984

Reservdelskatalog
Parts Catalogue

2-C19

VOLVO

Sida Page	Grupp Group	Vakuümventil med rörledningar, CVT			Vacuum valve with pipe lines, CVT			Illustration 17279 1984-12	0650		
66	4										
Pos. Fig.	Antal/Quantity				Artikel nr Part No	Benämning	Description	Sats Kit	B P S R	Anmärkning Notes	
1	ERF	-	-	-	3100195-1	Slang.....	Hose.....	2			0020
2	ERF	-	-	-	3103954-8	Slang.....	Hose.....	3			0040
3	1	-	-	-	3271887-6	Vakuüm rör.....	Vacuum hose.....	3			0060
4	1	-	-	-	3271888-4	Vakuüm rör.....	Vacuum hose.....	3			0080
5	1	-	-	-	3102710-5	Klammer.....	Clamp.....	2			0100
6	-	-	-	-		Popnit.....	Pop rivet.....	8			0120
7	1	-	-	-	3268550-5	Klammer.....	Clamp.....	2			0140
8	1	-	-	-	3291241-2	Klammer.....	Clamp.....	3			0160
9	1	-	-	-	3273329-7	Gummistopp.....	Rubber plug.....	3	MT		0180
10	1	-	-	-	3292855-8	Gummistopp.....	Rubber plug.....	2	MT		0200
11	1	-	-	-	3268284-1	Gummibussning.....	Rubber bushing.....	3			0220
12	ERF	-	-	-	946234-2	Vakuüm rör.....	Vacuum pipe.....	2			0240
13	1	-	-	-	3102808-7	Vakuüm rör.....	Vacuum pipe.....	6			0260
14	1	-	-	-	3268552-1	Klammer.....	Clamp.....	3			0280
15	1	-	-	-	190666-8	Skruv.....	Screw.....	2			0300
16	6	-	-	-	3101787-4	Gummibussning.....	Rubber bushing.....	2			0320
17	2	-	-	-	3103122-2	Skyddskåpa.....	Dust cap.....	3			0340
18	ERF	-	-	-	3101804-7	Slang.....	Hose.....	3			0360
19	1	-	-	-	3291047-3	Vakuümventil.....	Vacuum valve.....	2			0380
20	1	-	-	-	3286287-2	Konsol.....	Bracket.....	2			0400
21	ERF	-	-	-	946645-9	Slang.....	Hose.....	2			0420
22	1	-	-	-	3290559-8	Ventil.....	Detent valve.....	2			0440
23	2	-	-	-	3296923-0	Klammer.....	Clamp.....	2			0460
	1	-	-	-	3272306-6	Klammer.....	Clamp.....	2			0480
24	1	-	-	-	3105742-5	T-nippel.....	T-nipple.....	3	CH -644402		0500
	1	-	-	-	3286880-4	T-nippel.....	T-nipple.....	3	CH 644403-		0520

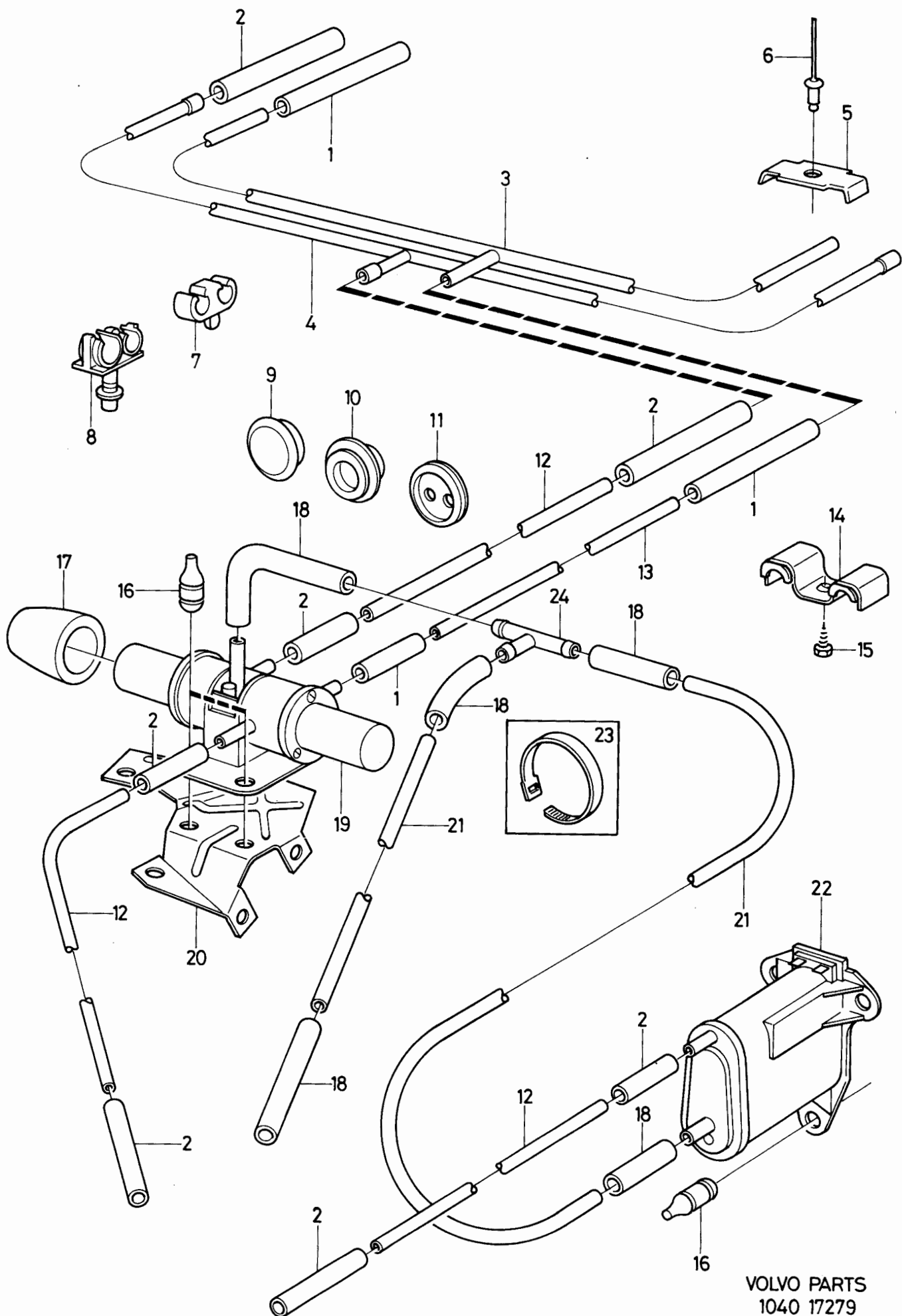

VOLVO PARTS
1040 17279

340 - 360 series
1980 - 1984Reservdelskatalog
Parts Catalogue

2-C21

VOLVO

Sida Page	Grupp Group	Bakaxelupphängning				Rear axle mountings				Illustration	0700
68	4									16726 1984-12	
Pos. Fig.	Antal/Quantity				Artikel nr Part No	Benämning	Description	Sats Kit	B P S R	Anmärkning Notes	
1	1	-	-	-	3266548-1	Bakaxel.....	Rear axle.....	5		(3294437)	0020
	-	1	-	-	3294693-1	Bakaxel.....	Rear axle.....	5			0040
2	2	-	-	-	3296079-1	Fjäder.....	Leaf spring.....	3		1) MT	0060
	2	-	-	-	3201759-2	Fjäder.....	Leaf spring.....	4		2) MT	0080
	2	2	-	-	3296080-9	Fjäder.....	Leaf spring.....	4		1) CVT, EXCL GLT	0100
	2	2	-	-	3201760-0	Fjäder.....	Leaf spring.....	4		2) CVT, EXCL GLT/GLE	0140
	-	2	-	-	3284425-0	fjäder.....	leaf spring.....	4		1) GLT	0180
	-	2	-	-	3201761-8	Fjäder.....	Leaf spring.....	4		2) GLT	0200
	-	2	-	-	3205441-3	Fjäder.....	Spring.....	4		GLE	0205
3	1	-	-	-	3101832-8	Fästplatta, V.....	Anchorage plate, L.....	3		B14, MT	0220
	1	-	-	-	3101833-6	Fästplatta, H.....	Anchorage plate, R.....	3		B14, MT	0220
	1	1	-	-	3296047-8	Fästplatta, V.....	Anchorage plate, L.....	4		CVT	0260
	1	1	-	-	3296048-6	Fästplatta, H.....	Anchorage plate, R.....	4		CVT	0280
4	2	2	-	-	3292400-3	Fjäderplatta.....	Spring plate.....	4			0300
5	2	2	-	-	3292399-7	Fjäderplatta.....	Spring plate.....	4			0320
6	4	4	-	-	3101000-2	Gummibussning.....	Rubber bushing.....	3			0340
7	2	2	-	-	3291370-9	Skruv.....	Screw.....	2		M10X105	0360
	2	2	-	-	955330-6	Skruv.....	Screw.....	2		M10X100	0360
8	2	2	-	-	963921-2	Mutter.....	Nut.....	2			0380
9	4	4	-	-	3100884-0	Hänke.....	Shackle.....	3			0400
10	2	-	-	-	3100556-4	Gummibussning.....	Rubber bushing.....	3			0420
	-	2	-	-	3294689-9	Gummibussning.....	Rubber bushing.....	3			0440
11	4	4	-	-	3103899-5	Skruv.....	Screw.....	2			0460
12	2	2	-	-	3103900-1	Skruv.....	Screw.....	2		CH -545499	0480
	2	2	-	-	955333-0	Skruv.....	Screw.....	2		CH 545500-, M10X130	0500
13	2	2	-	-	3291370-9	Skruv.....	Screw.....	2		M10X105	0520
	2	2	-	-	955330-6	Skruv.....	Screw.....	2		M10X100	0525
14	4	4	-	-	963921-2	Mutter.....	Nut.....	2			0540
15	2	-	-	-	3296161-7	Stötdämpare.....	Shock absorber.....	1			0560
	-	2	-	-	3298139-1	Stötdämpare.....	Shock absorber.....	1		1) EXCL GLT	0580
	-	2	-	-	3201756-8	Stötdämpare.....	Shock absorber.....	1		2) EXCL GLT/GLE	0600
	-	2	-	-	3340003-7	Gasträckstötdämpare.....	Gas pressure shock- absorber.....	2		1) GLT, ACC	0620
	-	2	-	-	3201758-4	Gasträckstötdämpare.....	Gas pressure shock- absorber.....	1		2) GLT	0640
	-	2	-	-	3206610-2	Gasträckstötdämpare.....	Gas pressure shock- absorber.....	1		GLE	0660
16	8	8	-	-	3102941-6	Bricka.....	Washer.....	2			0685
17	4	4	-	-	3294694-9	Gummibussning.....	Rubber bushing.....	3			0687
18	4	4	-	-	3294695-6	Bussning.....	Bushing.....	3			0700
19	4	4	-	-	3103952-2	Mutter.....	Nut.....	2			0720
20	1	-	-	-	3271526-0	Stag.....	Stay.....	4			0760
	-	1	-	-	3297467-7	Stag.....	Stay.....	4			0780
21	1	1	-	-	3292555-4	Skruv.....	Screw.....	2			0800
22	2	2	-	-	955922-0	Fjäderbricka.....	Spring washer.....	2			0800
23	1	-	-	-	3290274-4	Konsol.....	Bracket.....	3			0820
24	2	2	-	-	3271525-2	Skruv.....	Screw.....	2			0860
25	6	6	-	-	3103996-9	Bricka.....	Washer.....	2			0880
26	2	2	-	-	963921-2	Mutter.....	Nut.....	2			0900
27	2	2	-	-	3291429-3	Platta.....	Plate.....	3			0920
28	1	1	-	-	961161-7	Bricka.....	Washer.....	1			0940
29	1	1	-	-	963921-2	Mutter.....	Nut.....	2			0960
30	4	4	-	-	3266817-0	Skruv.....	Screw.....	2			0980
31	8	8	-	-	963921-2	Mutter.....	Nut.....	2			1000
32	2	2	-	-	963921-2	Mutter.....	Nut.....	2			1020
33	-	1	-	-	3296366-2	Konsol.....	Bracket.....	3			1040
34	-	1	-	-	3294688-1	Gummibuffert.....	Bumpstop.....	3			1060
35	1	1	-	-	3270332-4	Skruv.....	Screw.....	2			1080
36	2	2	-	-	3270326-6	Bricka.....	Washer.....	2			1100

1. CH -810500
2. CH 810501-

340 - 360 series
1980 - 1984

Reservdelskatalog
Parts Catalogue

2-C23

VOLVO

Sida Page	Grupp Group	Drivaxel med anslutnings- detaljer, B14				Drive shaft with connections, B14				Illustration 17220 1984-12	0750
70	4										
Pos. Fig.	Antal/Quantity				Artikel nr Part No	Benämning	Description	Sats Kit	B P S R	Anmärkning Notes	
1	2	-	-	-	3266293-4	Drivaxel	Drive shaft	3			0020
2	8	-	-	-	3266016-9	Hjulbult	Wheel bolt	2			0040
3	2	-	-	-	3102798-0	Tätningssring	Seal ring	2			0060
4	4	-	-	-	3105765-6	Kullager	Ball bearing	2			0080
5	2	-	-	-	3291388-1	Bussning	Bushing	3			0100
6	2	-	-	-	3291348-5	Lagerhus	Bearing housing	4			0120
7	2	-	-	-	3100973-1	Medbringare	Flange	4	CH -597480		0140
	2	-	-	-	3298347-0	Medbringare	Flange	4	CH 597481-		0145
8	2	-	-	-	3103060-4	Mutter	Nut	2			0160
9	2	-	-	-	3296108-8	Bromstrumma	Brake drum	3			0180
10	8	-	-	-	963900-6	Skruv	Screw	2			0200
11	8	-	-	-	963921-2	Mutter	Nut	2	(3103997)		0220
12	2	-	-	-	3102798-0	Tätningssring	Seal ring	2	CH -810500		0240
	2	-	-	-	3296234-2	Tätningssring	Seal ring	2	CH 810501-		0260

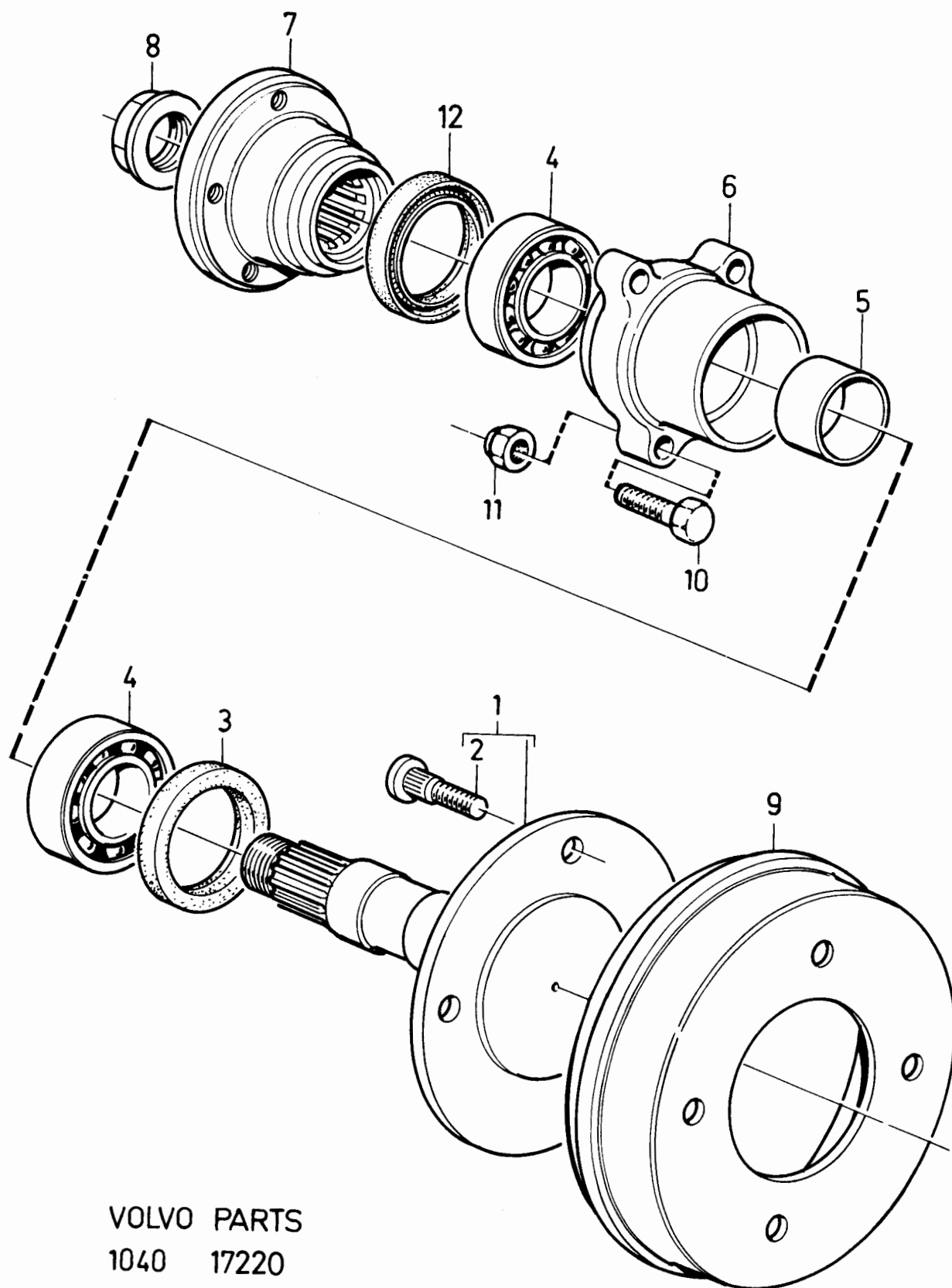

VOLVO PARTS
1040 17220

340 - 360 series
1980 - 1984

Reservdelskatalog
Parts Catalogue

2-D01

VOLVO

Sida Page	Grupp Group	Drivaxel med anslutnings- detaljer, B19				Drive shaft with connections, B19				Illustration 16629 1984-12	0800
72	4										
Pos. Fig.	Antal/Quantity				Artikel nr Part No	Benämning	Description	Sats Kit	B P S R	Anmärkning Notes	
1	2	-	-	-	3294865-5	Mutter	Nut	2			0020
2	2	-	-	-	3294851-5	Bricka	Washer	2			0040
3	2	-	-	-	3294759-0	Medbringare	Flange	4			0060
4	2	-	-	-	3294834-1	Tättningsring	Seal ring	2			0080
5	2	-	-	-	3294713-7	Kullager	Ball bearing	2			0100
6	2	-	-	-	3294697-2	Lagerhus	Bearing hous	4			0120
7	2	-	-	-	3294836-6	Tättningsring	Seal ring	2			0140
8	2	-	-	-	3280432-0	Drivaxel	Drive shaft	3			0160
9	8	-	-	-	3266016-9	Hjulbult	Wheel bolt	2			0180
10	2	-	-	-	3294511-5	Bromstrumma	Brake drum	3			0200
11	8	-	-	-	3270229-2	Skruv	Screw	2			02
12	8	-	-	-	963921-2	Mutter	Nut	2	(3103997)		024u
13	2	-	-	-	3294800-2	Bussning	Bushing	2			0260
14	2	-	-	-	3294864-8	O-ring	O-ring	2			0285

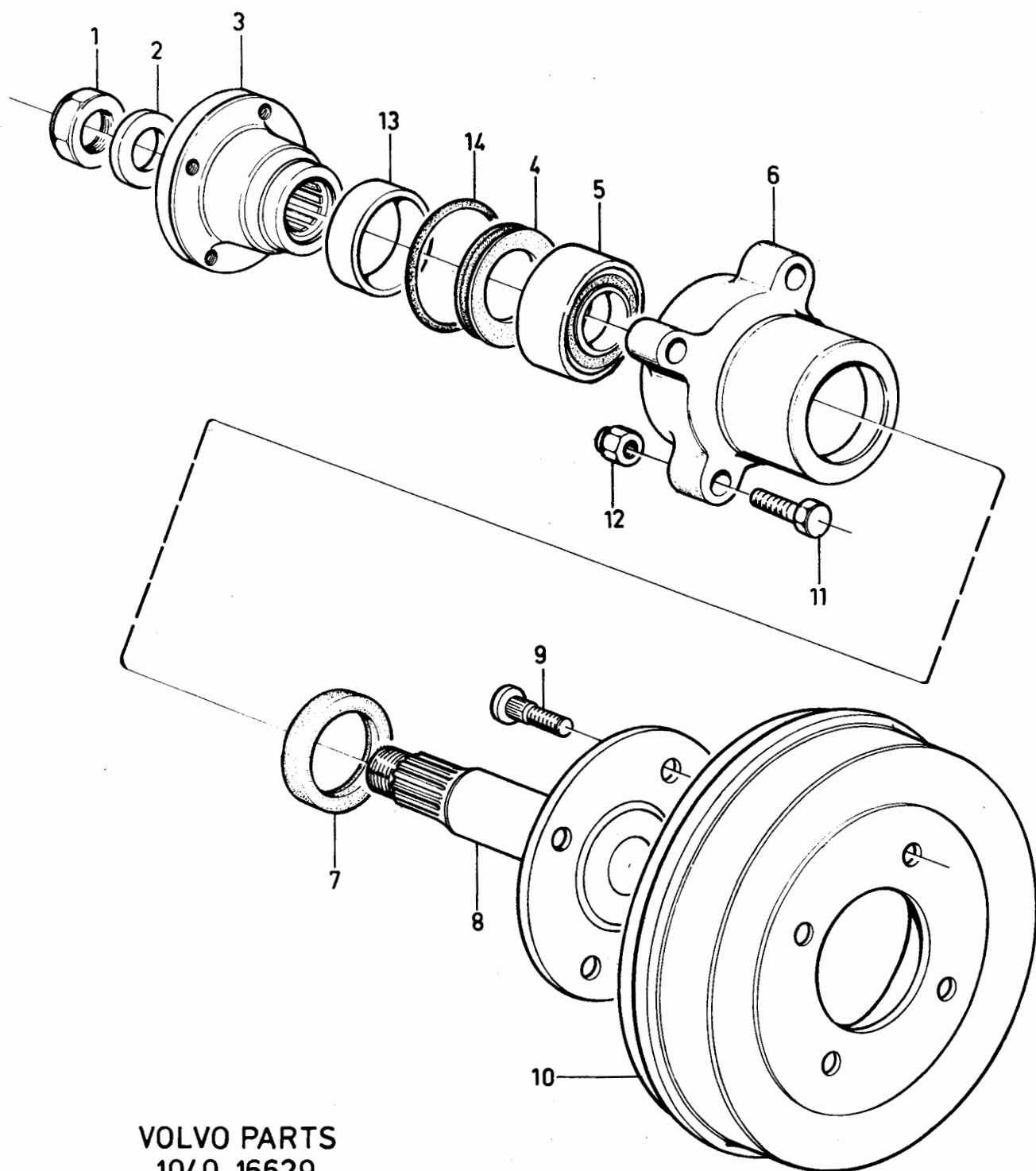

VOLVO PARTS
1040 16629

340 - 360 series
1980 - 1984

Reservdelskatalog
Parts Catalogue

2-D03

VOLVO

Sida Page	Grupp Group	Nivåregleringssats, ACC				Levelling kit, ACC				Illustration	0850
74	4									16920	
										1984-12	
Pos. Fig.	Antal/Quantity				Artikel nr Part No	Benämning	Description	Sats Kit	B P S R	Anmärkning Notes	
	284 673										
	1	-	-	-	284673-1	Nivåreglering	Levelling system	2		ACC	0020
						automatisk	automatic				0040
1	1	-	-	-	1273796-1	Manöverpanel	Operating panel	4			0060
2	1	-	-	-	1273795-3	Panel	Panel	4		(1228812)	0080
3	2	-	-	-		Tryckknapp	Button	8			0100
4	1	-	-	-	1228817-1	O-ring	O-ring	4			0120
5	1	-	-	-	1228818-9	Överfallsmutter	Cap nut	4			0140
6	2	-	-	-	955115-1	Skruv	Screw	2			0160
7	1	-	-	-	688631-1	Strömbrytare	Switch	2			0180
8	1	-	-	-	1324492-6	Relä	Relay	2		(1214764)	0200
9	2	-	-	-	955138-3	Skruv	Screw	2			0220
10	1	-	-	-		Ledningsmatta	Cable harness	8			0240
11	2	-	-	-	3286542-0	Stötdämpare	Shock absorber	3			0260
12	2	-	-	-	945676-5	Mutter	Nut	2			0280
13	1	-	-	-	1228817-1	O-ring	O-ring	4			0300
14	1	-	-	-	1228818-9	Överfallsmutter	Cap nut	4			0320
15	1	-	-	-	1228310-7	Kompressor	Compressor	4			0340
						Det se sida 76, 2-D05	Comps page 76, 2-D05				0360
16	1	-	-	-		4-vägsförgrening	4-way union			SE SIDA 76, 2-D05	0380
17	3	-	-	-		O-ring	O-ring			SE SIDA 76, 2-D05	0400
18	3	-	-	-		Överfallsmutter	Cap nut			SE SIDA 76, 2-D05	0420
19	3	-	-	-	940100-1	Skruv	Screw	2			0440
20	4	-	-	-	955893-3	Bricka	Washer	2			0460
21	3	-	-	-	955825-5	Mutter	Nut	2			0480
22	3	-	-	-	685355-0	Gummikudde	Rubber cushion	2			0500
23	1	-	-	-		Konsol	Bracket	8			0520
24	2	-	-	-	3200071-3	Genomföring	Grommet	3			0545

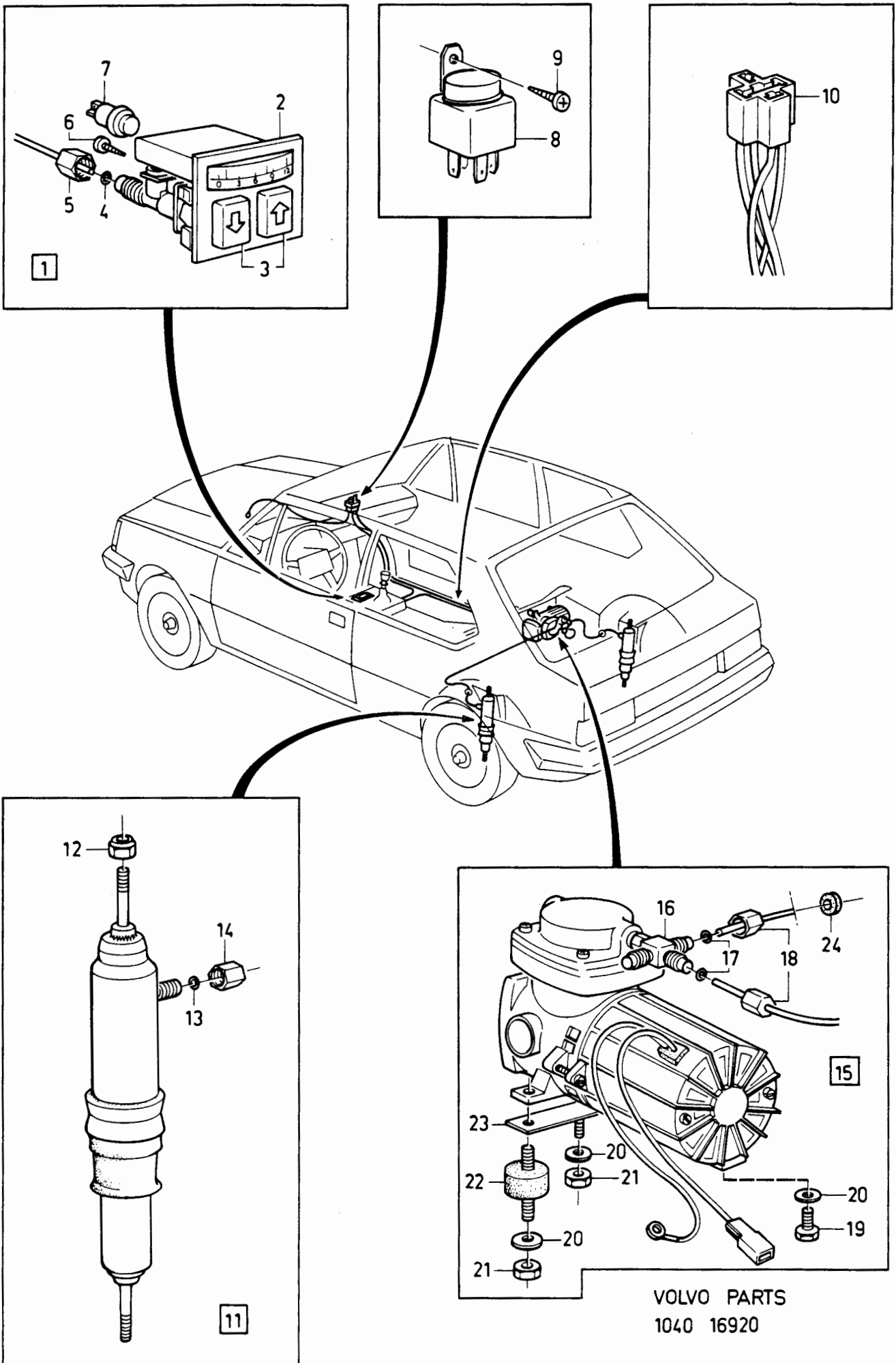

340 - 360 series
1980 - 1984Reservdelskatalog
Parts Catalogue 2-D05**VOLVO**

Sida Page	Grupp Group	Kompressor, 1228310				Compressor, 1228310				Illustration	0900
76	4									19118 1984-12	
Pos. Fig.	Antal/Quantity				Artikel nr Part No	Benämning	Description	Sats Kit	B P S R	Anmärkning Notes	
1	1	-	-	-	1228310-7	Kompressor.....	Compressor.....	4			0020
2	1	-	-	-		..Kompressorhus.....	..Compressor housing.....	8			0040
3	1	-	-	-		..Topplöck, kmpl.....	..Compressor head, cpl.....	8		TID UTF, ALT1	0060
4	1	-	-	-		..4-vägsförgrening.....	..4-way union.....	8			0080
5	1	-	-	-		..Topplöck, kmpl.....	..Compressor head, cpl.....	8		SEN UTF, ALT 2	0100
6	1	-	-	-	1229387-4	..Lock, kmpl.....	..Head, cpl.....	4			0120
7	1	-	-	-		..4-vägsförgrening.....	..4-way union.....	8			0140
8	1	-	-	-	1229381-7	..O-ring.....	..O-ring.....	4			0160
9	1	-	-	-	1229386-6	..Ventilplatta.....	..Valve plate.....	4			0180
10	1	-	-	-	1229382-5	..O-ring.....	..O-ring.....	4			0200
11	1	-	-	-	1229380-9	..Ventiltunga.....	..Valve flapper.....	4			0220
12	1	-	-	-	1229379-1	..Bricka.....	..Washer.....	4			0240
13	1	-	-	-	950000-0	..Skruv.....	..Screw.....	2			0260
14	1	-	-	-	1229383-3	..O-ring.....	..O-ring.....	4			0280
15	1	-	-	-	1229378-3	..Cylindarfoder.....	..Cylinder liner.....	4			0300
16	3	-	-	-	1228817-1	..O-ring.....	..O-ring.....	4			0320
17	3	-	-	-	1228818-9	..Överfallsmutter.....	..Cap nut.....	4			0340
18	4	-	-	-	950023-2	..Skruv.....	..Screw.....	2			0360
19	1	-	-	-	1229151-4	..Rotor.....	..Armature.....	4			0380
20	1	-	-	-		..Kullager.....	..Ball bearing.....	8			0400
21	1	-	-	-	1229154-8	..Excenter, kmpl.....	..Excentric, cpl.....	4			0420
22	1	-	-	-		..Kullager.....	..Ball bearing.....	8			0440
23	1	-	-	-		..Stoppskruv.....	..Set screw.....	8			0460
24	1	-	-	-	1229150-6	..Vevstake.....	..Connecting rod.....	4			0480
25	1	-	-	-		..Skruv.....	..Screw.....	8			0500
26	1	-	-	-	1229579-6	..Kolvpackning.....	..Piston packing.....	4			0520
27	1	-	-	-		..Ventilplatta.....	..Valve plate.....	8			0540
28	2	-	-	-		..Skruv.....	..Screw.....	8			0560
29	1	-	-	-	1229385-8	..Ventiltunga.....	..Valve flapper.....	4			0580
30	1	-	-	-	1229384-1	..Skruv.....	..Screw.....	4			0600
31	-	-	-	-		..Packning.....	..Gasket.....	8		(1229159)	0620
32	1	-	-	-	1229155-5	..Lock.....	..Cover.....	4			0640
33	4	-	-	-	950010-9	..Skruv.....	..Screw.....	2			0660
34	1	-	-	-		..Motorhus.....	..Motor housing.....	8			0680
35	2	-	-	-	950026-5	..Skruv.....	..Screw.....	2			0700
36	1	-	-	-	1229153-0	..Borsthållarplatta med ledningar	..Brush card with cables	4			0720
37	2	-	-	-	950002-6	..Skruv.....	..Screw.....	2			0740
38	1	-	-	-	1229152-2	..Lock, kompl.....	..Motor end cap, cpl.....	4			0760
39	2	-	-	-	950016-6	..Skruv.....	..Screw.....	2			0780
40	1	-	-	-		..Luftfilter.....	..Air filter.....	2			0800

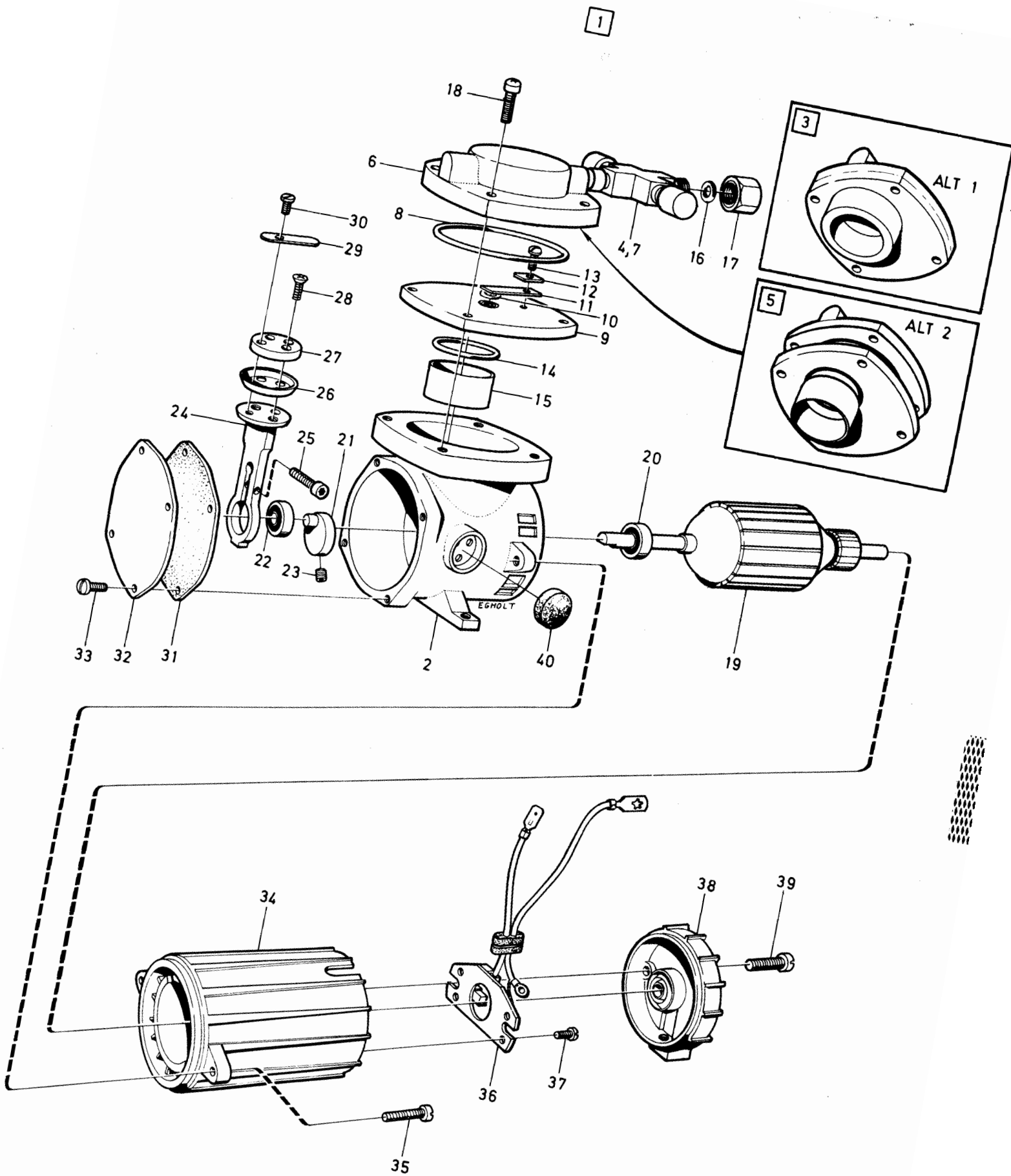

VOLVO

VOLVO**2-E01**Reservdelskatalog
Parts Catalogue**340 - 360 series**
1980 - 1984

0001

Innehållsförteckning

Inhaltsverzeichnis

Grupp
GroupSida
Page

Index

Indice

1984-12

Table des matières

Indice del contenuto

5

1

0020

0040

BROMSAR

Sida

Koord.

0060

0080

Bromssystem

2

2-E03

0100

0120

0140

0160

0180

BRAKES

Page

Grid

0200

0220

Brake system

2

2-E03

0240

0260

0280

0300

0320

FREINS

Page

Grid

0340

0360

Système de freins

2

2-E03

0380

0400

0420

0440

0460

0480

BREMSSEN

Seite

Grid

0500

0520

Bremssystem

2

2-E03

0540

0560

0580

0600

FRENOS

Página

Grid

0620

0640

Sistema de frenos

2

2-E03

0660

0680

0700

0720

FRENI

0740

0770

Impianti freni

2

2-E03

340 - 360 series
1980 - 1984

Reservdelskatalog
Parts Catalogue

2-E05

VOLVO

Sida Page	Grupp Group	Framhjulsbroms				Front wheel brake				Illustration	0100
4	5									16594	
1984-12											
Pos. Fig.	Antal/Quantity				Artikel nr Part No	Benämning	Description	Sats Kit	B P S R	Anmärkning Notes	
1	2	-	-	-	3293741-9	Skyddsplåt	Backing plate		3		0020
2	2	-	-	-	3298167-2	Bromsskiva	Brake disc		3	(3293451)	0040
3	1	-	-	-	3294441-5	Bromsok, V	Caliper, L		3		0060
	1	-	-	-	5002032-0	Bromsok, V	Caliper, L		9		0065
						utbytesutförande	exchange model				0070
	1	-	-	-	3294442-3	Bromsok, H	Caliper, R		3		0080
	1	-	-	-	5002033-8	Bromsok, H	Caliper, R		9		0085
						utbytesutförande	exchange model				0090
4	1	-	-	-	3277768-2	.BromsklotssatsBrake pad kit		1	EXCL GLT	0100
	1	-	-	-	3287422-4	.BromsklotssatsBrake pad kit		1	GLT, ALT ALL MODELS	0110
5	2	-	-	-	3277770-8	..SkruvScrew	S	2		012
6	2	-	-	-	3277765-8	..HållareRetainer		2		0140
7	4	-	-	-		..LåsringLock ring		8		0160
8	1	-	-	-	3287011-5	..SkyddsbälgsatsKit of dustcovers		3		0180
9	4	-	-	-		..SkruvScrew		8		0200
10	2	-	-	-		.HusHousing		8		0220
11	2	-	-	-	3277769-0	.ReparationssatsRepair kit		1		022
12	2	-	-	-		.KolvPiston		8		026
13	2	-	-	-	656456-1	.GummikåpaRubber cap		2	(3277766)	0280
14	2	-	-	-	3277767-4	.LuftningsskruvAir venting screw		2		0300
15	4	-	-	-	3266529-1	Skruv	Screw		2		0320
16	4	-	-	-	3103813-6	Fjäderbricka	Spring washer		2		0340
17	4	-	-	-	3266529-1	Skruv	Screw		2		0360
18	4	-	-	-	3103813-6	Fjäderbricka	Spring washer		2		0380
19	8	-	-	-	3120041-3	Skruv	Screw		2	(3290385)	0410

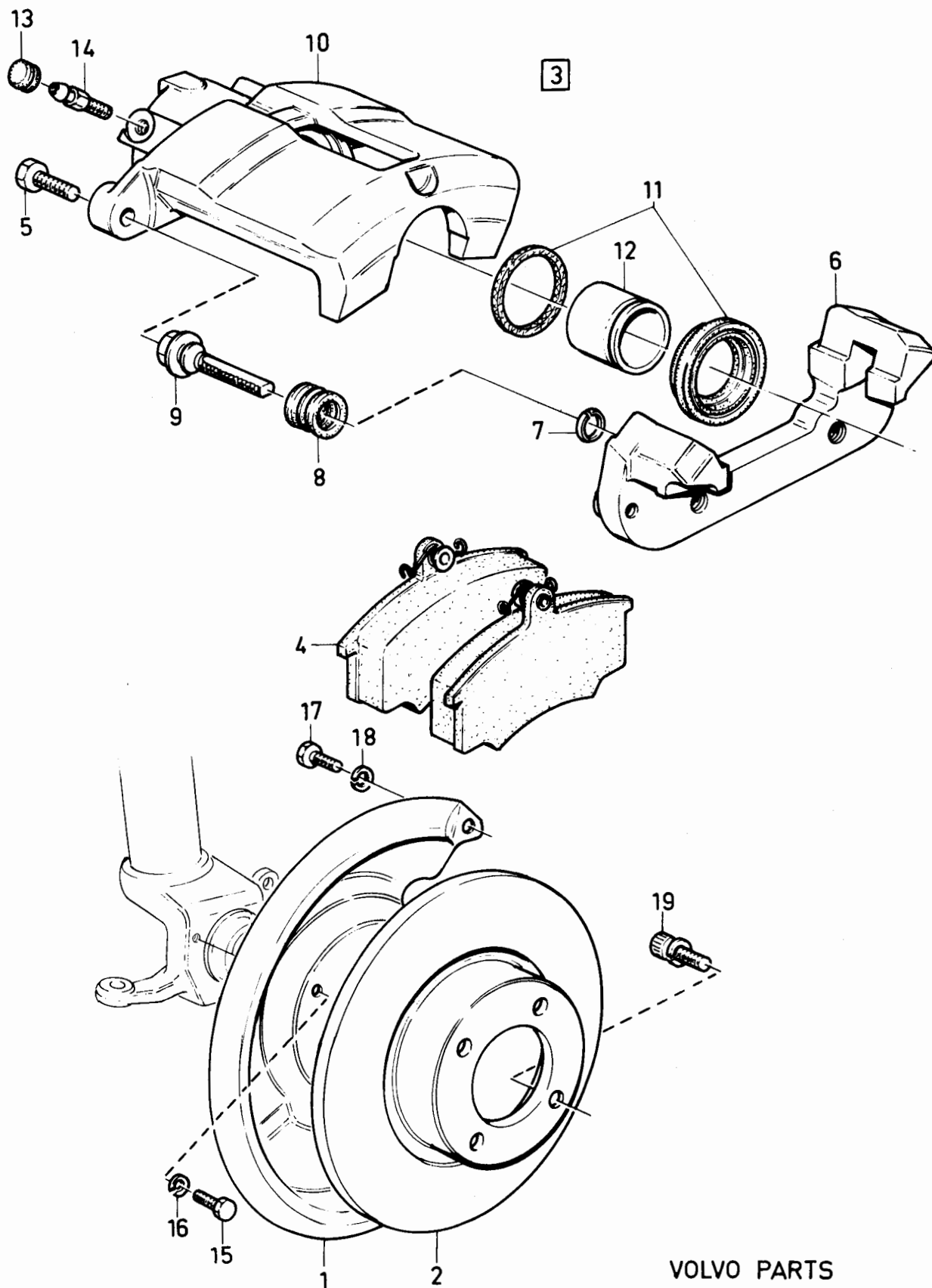

VOLVO PARTS
1050 16594

340 - 360 series
1980 - 1984

Reservdelskatalog
Parts Catalogue

2-E07

VOLVO

Sida Page	Grupp Group	Bakhjulsbroms B14				Rear wheel brake B14				Illustration 16094 1984-12	0150
6	5										
Pos. Fig.	Antal/Quantity				Artikel nr Part No	Benämning	Description	Sats Kit	B P S R	Anmärkning Notes	
1	-	-	-	-		Bakhjulsbroms, V, kmpL	Rear wheel brake, L,cpl	8			0020
	-	-	-	-		Bakhjulsbroms, H, kmpL	Rear wheel brake, R,cpl	8			0040
2	1	-	-	-	3267311-3	.Skyddsplåt, V	.Backing plate, L	3			0060
	1	-	-	-	3267312-1	.Skyddsplåt, H	.Backing plate, R	3			0080
3	1	-	-	-	3267316-2	.Hävarm, V	.Lever, L	3			0100
	1	-	-	-	3267317-0	.Hävarm, H	.Lever, R	3			0120
4	2	-	-	-	3267318-8	.Fjäder	.Spring	3			0140
5	2	-	-	-	3277867-2	.Fjäder	.Spring	3			0160
6	2	-	-	-	3104449-8	.Dammskydd	.Dust cover				0180
7	2	-	-	-	3267319-6	.Stopp	.Stop	3			0200
8	2	-	-	-	3267314-7	.Hjulcylinder	.Wheel cylinder	3			02
9	2	-	-	-	3267315-4	..Reparationssats	..Repair kit	1			024
10	2	-	-	-	3266310-6	.Packning	.Gasket	2			0260
11	2	-	-	-	3104441-5	.Luftningsskruv	.Air vent screw	2			0280
12	4	-	-	-	3266312-2	.Skruv	.Screw	2			0300
13	4	-	-	-	955919-6	.Bricka	.Washer	2	(3266311)		0320
14	1	-	-	-	3287600-5	.Bromsbacksats	.Lined shoes set	1			034
15	4	-	-	-		..Bromsback	..Brake shoe	S			03
16	1	-	-	-	3277166-9	...Bromsbeläggsats	...Brake lining kit	2			0380
17	32	-	-	-	3267091-1NitRivet	S	2		0400
18	4	-	-	-	273171-9	.Hållaresats	.Steady rest kit	3	(3104882)		0420
18a	4	-	-	-		..Hållare	..Holder	S			0440
19	4	-	-	-		..Fjäder	..Spring	S			0460
20	4	-	-	-		..Bricka	..Washer	S			0480
21	2	-	-	-	3267313-9	.Fjäder	.Spring	1			0500
22	8	-	-	-	3291371-7	.Skruv	.Screw	2			0520
23	8	-	-	-	963921-2	.Mutter	.Nut	2			0540
24	2	-	-	-		Bromstrumma	Brake drum			SE GRUPP 4	0560

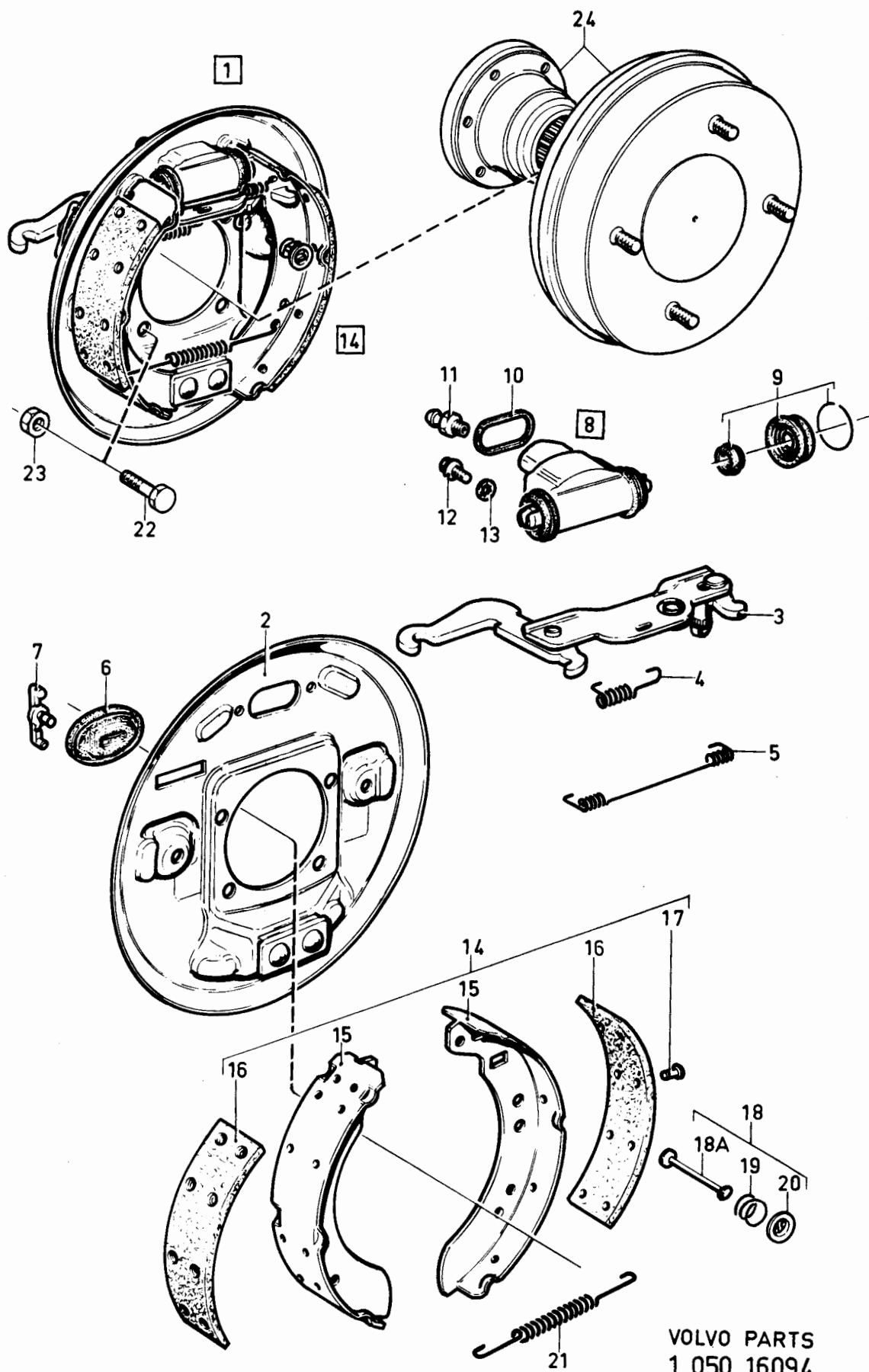

VOLVO PARTS
1 050 16094

340 - 360 series
1980 - 1984

Reservdelskatalog
Parts Catalogue

2-E09

VOLVO

Sida Page	Grupp Group	Bakhjulsbroms, B19				Rear wheel brake, B19				Illustration	0155
8	5									16619 1984-12	
Pos. Fig.	Antal/Quantity				Artikel nr Part No	Benämning	Description	Sats Kit	B P S R	Anmärkning Notes	
1	1	-	-	-		Bakhjulsbroms, V, kmpl..	Rear wheel brake,.....	8			0020
	-	-	-	-		L, cpl	L, cpl				0030
	1	-	-	-		Bakhjulsbroms, H, kmpl..	Rear wheel brake,.....	8			0040
	-	-	-	-		R, cpl	R, cpl				0050
2	1	-	-	-	3277828-4	.Skyddsplåt, VBacking plate, L	3			0060
	1	-	-	-	3277829-2	.Skyddsplåt, HBacking plate, R	3			0080
3	1	-	-	-	3277830-0	.BromsbacksatsLined shoes set	1			0100
4	2	-	-	-	3277831-8	.HjulcylinderWheel cylinder	3			0120
	2	-	-	-	3277839-1	.ReparationssatsRepair kit	1			0140
5	1	-	-	-	3277832-6	.Justersats, VAdjuster kit, L	3			0160
	1	-	-	-	3277833-4	.Justersats, HAdjuster kit, R	3			0180
6	1	-	-	-	3277834-2	.FjädersatsSpring kit	3			0200
7	2	-	-	-	3266309-8	.LuftningsskruvAir vent screw	2			0220
8	2	-	-	-	656456-1	.DammskyddDust cover	2	(3277835)		0240
9	4	-	-	-	955269-6	.SkruvScrew	2	M6X12		0260
10	4	-	-	-	955919-6	.FjäderbrickaSpring washer	2			0280
11	1	-	-	-	3277836-7	.HållaresatsSteady rest kit	3			0300
12	4	-	-	-	3277837-5	.ProppPlug	2			0320
13	2	-	-	-	3277838-3	.ProppPlug	3			0340
14	8	-	-	-	3270229-2	.SkruvScrew	2			0360
15	8	-	-	-	963921-2	.MutterNut	2			0380
16	-	-	-	-		Bromstrumma	Brake drum			SE GRUPP 4	0400

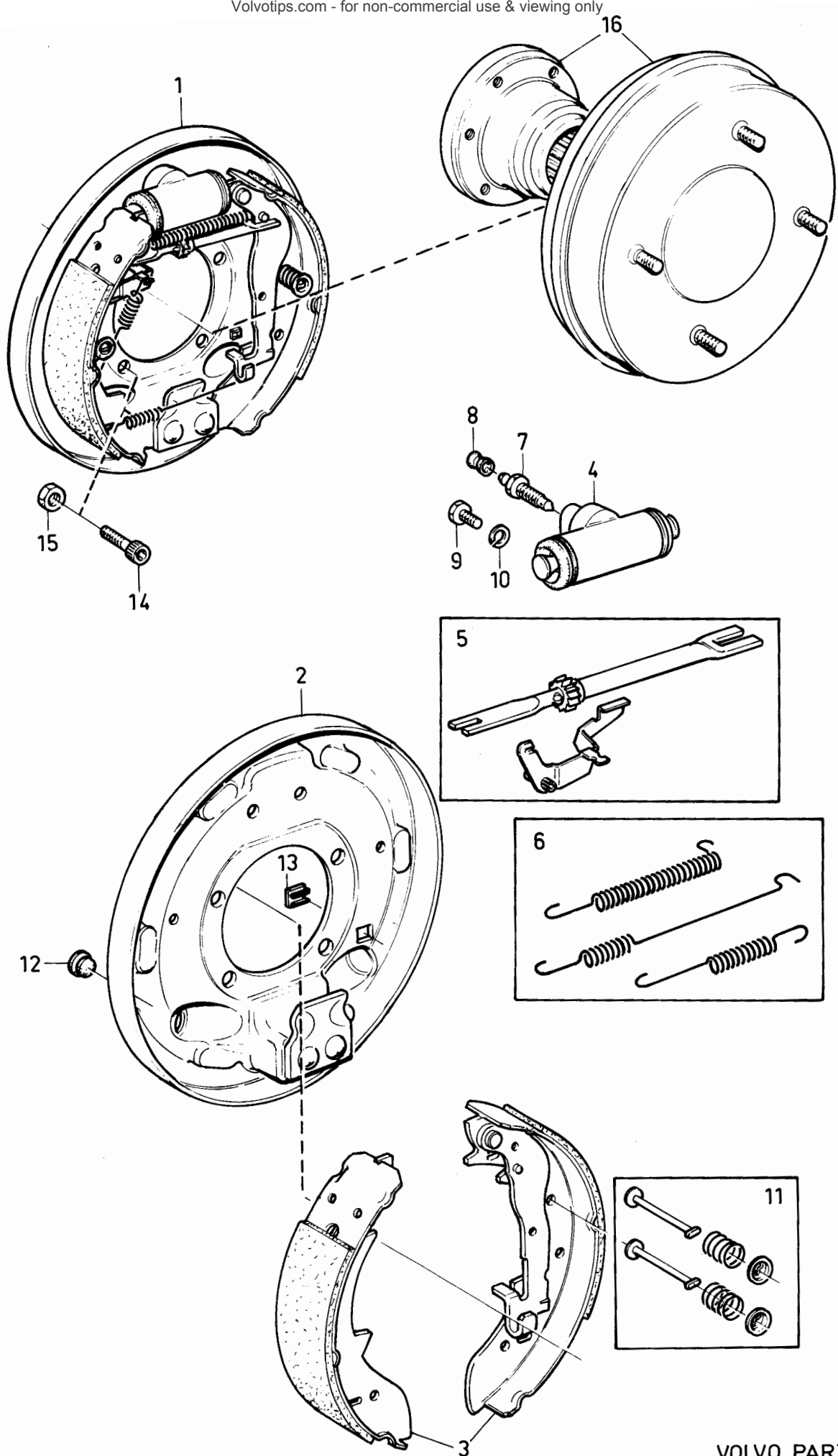

VOLVO PARTS
1050 16619

340 - 360 series
1980 - 1984Reservdelskatalog
Parts Catalogue

2-E11

VOLVO

Sida Page	Grupp Group	Kompleta bromsenheter			Complete brake components			Illustration	0175		
10	5							17407 1984-12			
Pos. Fig.	Antal/Quantity				Artikel nr Part No	Benämning	Description	Sats Kit	B P S R	Anmärkning Notes	
1	1	-	-	-	3277759-1	Huvudcylinder.....	Master cylinder	3		VST, B14 CH -907151	0020
	1	-	-	-	3277760-9	Huvudcylinder.....	Master cylinder	3		B19 CH -903120	0025
	1	-	-	-	3287994-2	Huvudcylinder.....	Master cylinder	3		HST, B14 CH -907151	0040
	1	-	-	-	3287995-9	Huvudcylinder.....	Master cylinder	3		B19 CH -903120	0041
	1	-	-	-	3287995-9	Huvudcylinder.....	Master cylinder	3		VST, B14 CH 907152- B19 CH 903121-	0045
	1	-	-	-	3287995-9	Huvudcylinder.....	Master cylinder	3		B19 CH 903121- B19 CH 903122- (3277798)	0050
2	2	-	-	-	1221713-9	.Packning.....	.Gasket.....	3		HST, B14 CH 907152	0053
3	1	-	-	-	3277799-7	.Packning.....	.Gasket.....	2		B19 CH 903122- (3277798)	0054
4	1	-	-	-	3277789-8	Behållare.....	Brake fluid tank.....	3			0060
5	1	-	-	-	3277790-6	.Lock.....	.Filler cap.....	3			0100
6	1	-	-	-	3277761-7	Vakuumbromscylinder.....	Vacuum brake cylinder.....	3	B 14		012
	1	-	-	-	3277923-3	Vakuumbromscylinder.....	Vacuum brake cylinder.....	3	B 19		0140
7	1	-	-	-	3277788-0	.Filter.....	.Filter.....	2			0145
8	1	-	-	-	1207350-8	.Ventil.....	.Non return valve.....	2			0160
8a	1	-	-	-	1207351-6	.Packning.....	.Gasket.....	2			0180
9	1	-	-	-	948211-8	Klamma.....	Clamp.....	2			0200
10	1	-	-	-	3292945-7	Strömställare.....	Switch, tacho relay.....	1	CVT		021
10a	-	-	-	-		Propp.....	Plug.....	8			0220
11	4	-	-	-	955921-2	Fjäderbricka.....	Spring washer.....	2			0225
12	4	-	-	-	955732-3	Mutter.....	Nut.....	2			0230
13	2	-	-	-	947935-3	Slangklämma.....	Hose clamp.....	2	(3291599)		0240
14	710	-	-	-	3286769-9	Gummislang.....	Rubber hose.....	3	(3101804)		0260
15	1	-	-	-	3277820-1	Slangnippel.....	Hose nipple.....	3	B14, (3102239)		0280
15a	1	-	-	-	947681-3	Slangnippel.....	Hose nipple.....	2	B19		0300
16	1	-	-	-	3294475-3	Packning.....	Gasket.....	3			0305
17	1	-	-	-	3286773-1	Anslutningsrör.....	Connection pipe.....	3			0310
18	1	-	-	-	3286769-9	Gummislang.....	Rubber hose.....	3	VST		0320
	1	-	-	-	3286770-7	Gummislang.....	Rubber hose.....	3	HST		0340
19	1	-	-	-	1228272-9	Ventil.....	Valve.....	3			0360
20	1	-	-	-	3286770-7	Gummislang.....	Rubber hose.....	3			0380
21	2	-	-	-	946036-1	Mutter.....	Nut.....	2			0400
	1	-	-	-	3277787-2	Reparationssats.....	Repair kit.....	1	B14 CH -907151		0410
	1	-	-	-	3342002-7	Reparationssats.....	Repair kit.....	1	B19 CH -903120		0420
	1	-	-	-	3342002-7	Reparationssats.....	Repair kit.....	1	B14 CH 907152- B19 CH 903121-		0440
	1	-	-	-	3342002-7	Reparationssats.....	Repair kit.....	1	B19 CH 903121-		0460
	1	-	-	-	3342002-7	Reparationssats.....	Repair kit.....	1	B19 CH 903121-		0480

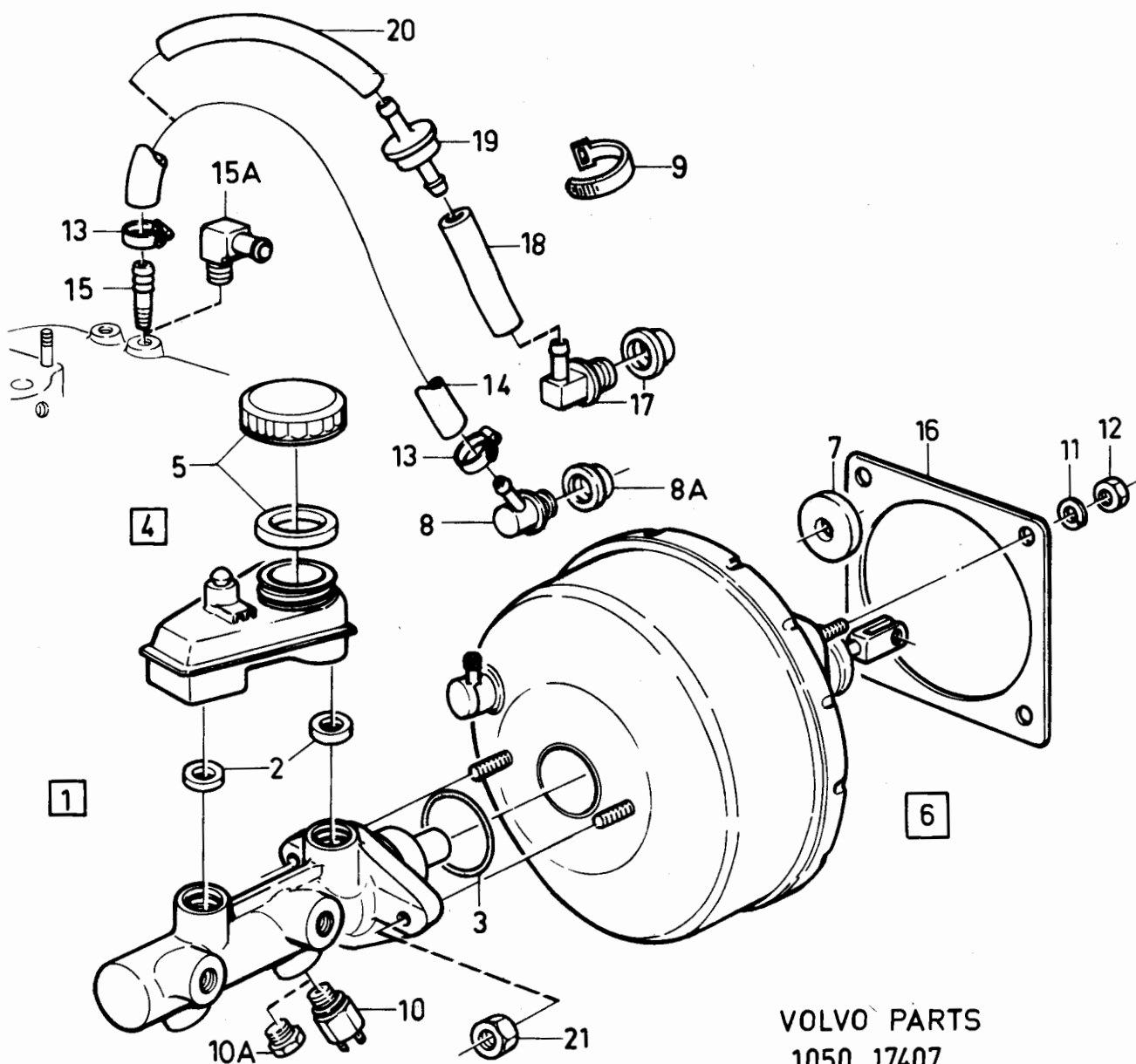

VOLVO PARTS
1050 17407

340 - 360 series
1980 - 1984

Reservdelskatalog
Parts Catalogue

2-E13

VOLVO

Sida Page	Grupp Group	Rörledningar, VST				Pipe lines, LHD				Illustration	0200
12	5									17211 1984-12	
Pos. Fig.	Antal/Quantity				Artikel nr Part No	Benämning	Description	Sats Kit	B P S R	Anmärkning Notes	
1	1	-	-	-	3292861-6	Bromsrör.....	Brake pipe	2		CVT, CH -530314	0020
	1	-	-	-	3296347-2	Bromsrör.....	Brake pipe	2		MT, CH -531626	0040
										CVT, CH 530315-	0060
										MT, CH 531627-	0080
		1	-	-	3296345-6	Bromsrör.....	Brake pipe	2			0100
2	2	2	-	-	3290991-3	Klammer.....	Clamp	2			0120
3	1	-	-	-	3291354-3	Bromsrör.....	Brake pipe	2			0140
		1	-	-	3296398-5	Bromsrör.....	Brake pipe	2			0160
4	5	5	-	-	1229350-2	Klammer.....	Clamp	2		(3297523)	0180
5	1	-	-	-	3269556-1	Konsol.....	Bracket	3			0200
		1	-	-	3296457-9	Konsol.....	Bracket	3			0220
		2	-	-	190666-8	Skruv.....	Screw	2			02
6	1	1	-	-	3268705-5	Bromsslang.....	Brake hose	2			0260
7	12	12	-	-	3290990-5	Klammer.....	Clamp	2			0280
8	1	-	-	-	3293424-2	Bromsrör.....	Brake pipe	2			0300
9		1	-	-	3296449-6	Bromsrör.....	Brake pipe	2			0320
10	1	-	-	-	3294487-8	Bromsrör.....	Brake pipe	2		CH -810500	0340
	1	1	-	-	3205854-7	Bromsrör.....	Brake pipe	2		CH 810501-	03
		1	-	-	3296387-8	Bromsrör.....	Brake pipe	2		CH -810500	0360
11	1	-	-	-	3294485-2	Bromsrör, H.....	Brake pipe, R	2			0400
		1	-	-	3296388-6	Bromsrör, H.....	Brake pipe, R	2			0420
12	2	2	-	-	3204990-0	Bromsslang.....	Brake hose	2		(3296176)	0440
13	1	-	-	-	3294486-0	Bromsrör.....	Brake pipe	2			0460
		1	-	-	3296386-0	Bromsrör.....	Brake pipe	2			0480
14	2	2	-	-	955296-9	Skruv.....	Screw	2			0500
15	2	2	-	-	955919-6	Fjäderbricka.....	Spring washer	2			0520
16	1	1	-	-	3294484-5	Bromsrör, V.....	Brake pipe, L	2			0540
17	1	1	-	-	3293296-4	Konsol.....	Bracket	4			0560
18	2	2	-	-	955921-2	Bricka.....	Washer	2			0580
19	2	2	-	-	940199-3	Skruv.....	Screw	2			0600
20	1	1	-	-	3298352-0	4-vägsventil.....	4-way valve	3		MT, (3294774)	0620
	1	-	-	-	3293421-8	5-vägsventil.....	4-way valve	3		CVT, (3294774)	0640
21	2	2	-	-	3290991-3	Klammer.....	Clamp	2			0660

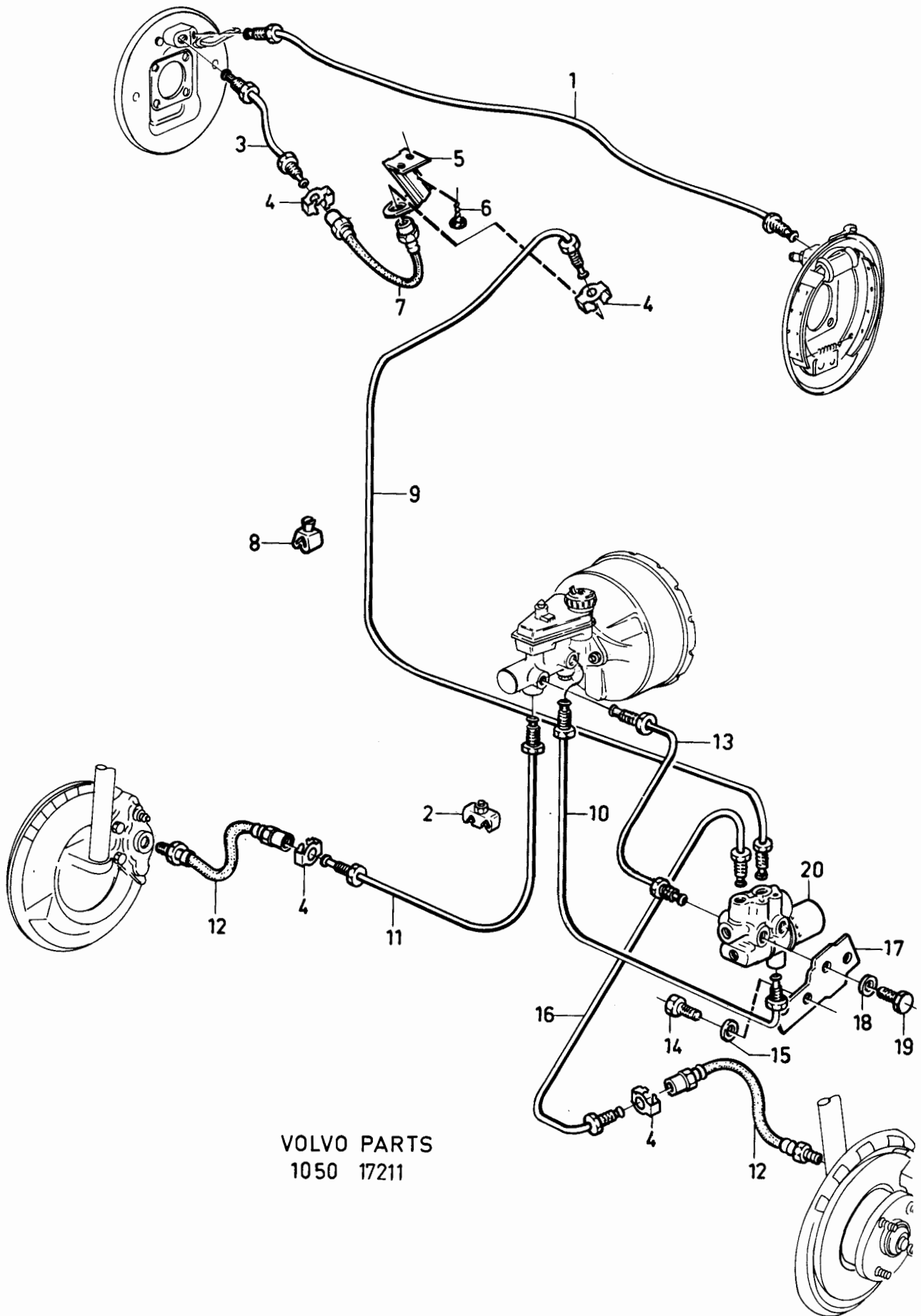

340 - 360 series
1980 - 1984Reservdelskatalog
Parts Catalogue

2-E15

VOLVO

Sida Page	Grupp Group	Rörledningar, HST				Pipe lines, RHD				Illustration	0250	
14		5						17212				
								1984-12				
Pos. Fig.	Antal/Quantity				Artikel nr Part No	Benämning	Description	Sats Kit	B P S R	Anmärkning Notes		
1	1	-	-	-	3292861-6	Bromsrör.....	Brake pipe	2		CVT, CH -530314	0020	
	1	-	-	-	3296347-2	Bromsrör.....	Brake pipe	2		MT, CH -531626	0021	
										CVT, CH 530315-	0025	
										MT, CH 531627-	0026	
	-	1	-	-	3296345-6	Bromsrör.....	Brake pipe	2			0040	
2	1	4	-	-	947686-2	Klammer.....	Clamp	2		CH 610000-	0060	
3	1	-	-	-	3291354-3	Bromsrör.....	Brake pipe	2			0080	
	-	1	-	-	3296398-5	Bromsrör.....	Brake pipe	2			0100	
4	4	4	-	-	1229350-2	Klammer.....	Clamp	2			0120	
5	1	-	-	-	3269556-1	Konsol.....	Bracket	3			0140	
	-	1	-	-	3296457-9	Konsol.....	Bracket	3			0140	
6	2	2	-	-	190364-0	Skruv.....	Screw	2			0180	
7	1	1	-	-	3268705-5	Bromsslang.....	Brake hose	2			0200	
	-	1	-	-	3204991-8	Bromsslang.....	Brake hose	2		AUSTRALIA	0205	
8	1	-	-	-	3293424-2	Bromsrör.....	Brake pipe	2			0220	
	-	1	-	-	3296449-6	Bromsrör.....	Brake pipe	2			0240	
9	12	12	-	-	3290990-5	Klammer.....	Clamp	2			0240	
10	2	2	-	-	3290991-3	Klammer.....	Clamp	2			0280	
11	1	-	-	-	3293428-3	Bromsrör.....	Brake pipe	2		CH -545499	0300	
	1	1	-	-	3297763-9	Bromsrör.....	Brake pipe	2		CH 545500-609999	0320	
	1	1	-	-	3285909-2	Bromsrör.....	Brake pipe	2		CH 610000-	0330	
12	1	-	-	-	3293427-5	Bromsrör.....	Brake pipe	2		CH -545499	0340	
	1	1	-	-	3285910-0	Bromsrör.....	Brake pipe	2		CH 545500-	0365	
13	1	1	-	-	3293309-5	Bromsrör.....	Brake pipe	2			0380	
14	1	1	-	-	3298352-0	4-vägsventil.....	4-way valve	3		MT, (3294774)	0405	
	1	-	-	-	3293421-8	5-vägsventil.....	4-way valve	3		CVT, (3294774)	0410	
15	1	1	-	-	3104645-1	3-vägsrör.....	3-way piece.....	2			0420	
16	1	1	-	-	3293422-6	Bromsrör, H.....	Brake pipe, R.....	2			0440	
17	2	2	-	-	3204990-0	Bromsslang.....	Brake hose	2			0460	
18	1	1	-	-	3293423-4	Bromsrör, V.....	Brake pipe, L.....	2			0480	
19	1	1	-	-	955296-9	Skruv.....	Screw	2			0500	
20	1	1	-	-	3293296-4	Konsol.....	Bracket	4			0520	
21	2	2	-	-	955921-2	Bricka.....	Washer.....	2			0540	
22	2	2	-	-	940199-3	Skruv.....	Screw	2			0560	
23	2	2	-	-	955919-6	Fjäderbricka.....	Spring washer.....	2			0580	
24	1	1	-	-	3251474-7	Skruv.....	Screw	6			0600	
25	-	1	-	-	3296101-3	Skyddsplåt.....	Protector plate.....	3			0620	
26	-	2	-	-	956074-9	Skruv.....	Screw	2			06	
27	-	2	-	-	955918-8	Fjäderbricka.....	Spring washer.....	2			0660	

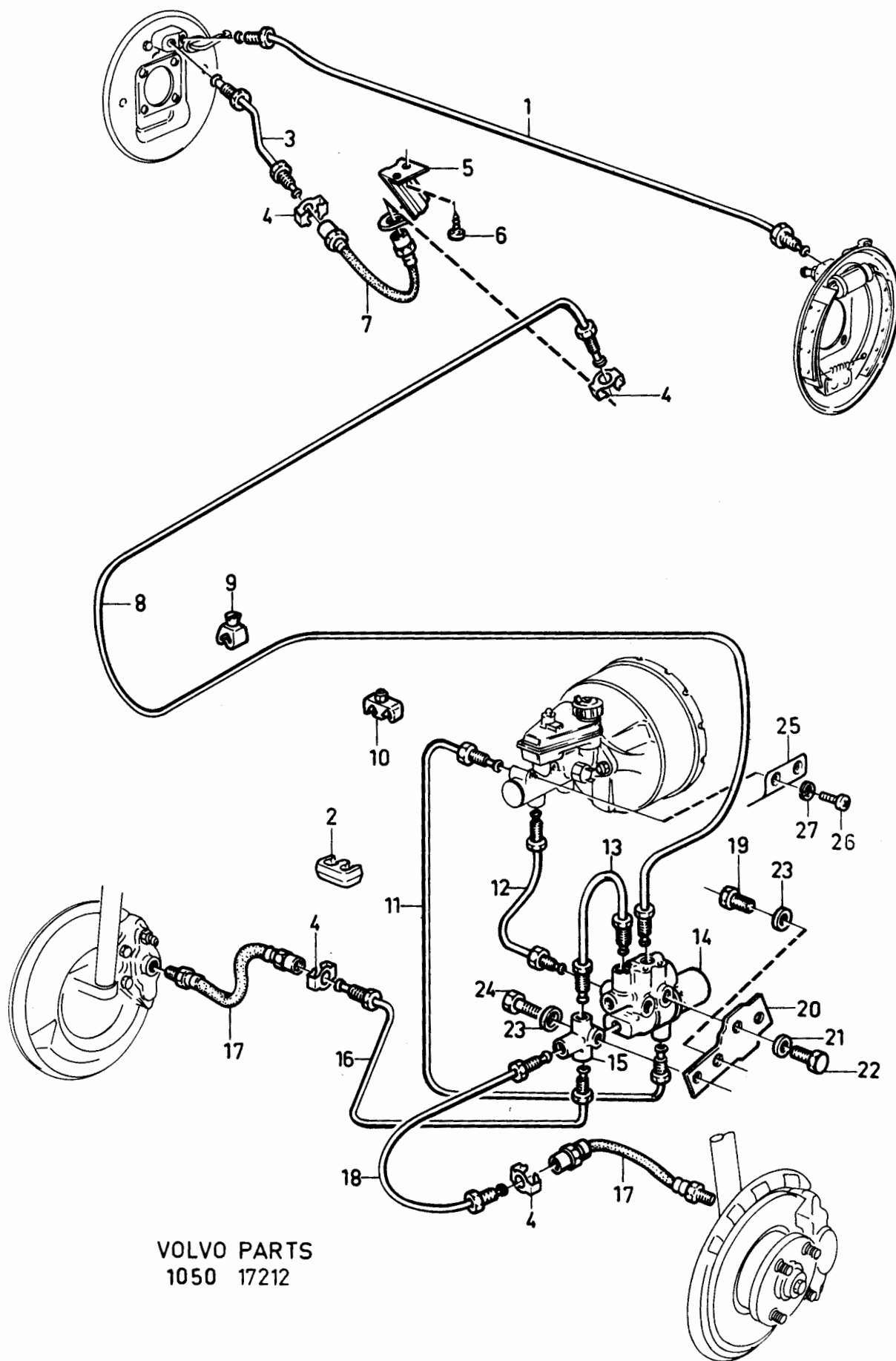

VOLVO PARTS
1050 17212

340 - 360 series
1980 - 1984

Reservdelskatalog
Parts Catalogue

2-E17

VOLVO

Sida Page	Grupp Group	Handbroms B14 CH -709999	Handbrake B14 CH -709999	Illustration 17051 1984-12	0300						
16	5										
Pos. Fig.	Antal/Quantity				Artikel nr Part No	Benämning	Description	Sats Kit	B P S R	Anmärkning Notes	
1	1	-	-	-	3200495-4	Handbromsspak.....	Handbrake lever.....	4			0020
2	1	-	-	-	3294189-0	Socket.....	Shrink socket.....	4			0040
3	1	-	-	-	3290290-0	Platta.....	Plate.....	3			0060
4	1	-	-	-	3290289-2	Kontaktplatta.....	Contact plate.....	3			0080
5	2	-	-	-	3290291-8	Nit.....	Rivet.....	3			0100
6	1	-	-	-	3292467-2	Handtag.....	Handle.....	4			0120
7	1	-	-	-	3292466-4	Tryckstång.....	Push rod.....	3			0140
8	1	-	-	-	3205355-5	Fjäder.....	Spring.....	3		(3290284)	0160
9	1	-	-	-	3290286-8	Spärrhake.....	Pawl.....	4		CH -644518	0180
	1	-	-	-	3286315-1	Spärrhake.....	Pawl.....	4		CH 644519-	0200
10	1	-	-	-	3290287-6	Pinne.....	Pin.....	3		CH -644518	0220
	1	-	-	-	3286316-9	Pinne.....	Pin.....	3		CH 644519-	0240
11	1	-	-	-	3290288-4	Pinne.....	Pin.....	3			0260
12	1	-	-	-	3290548-1	Kåpa, brun.....	Case, brown.....	4			0280
	1	-	-	-	3292469-8	Kåpa, svart.....	Case, black.....	4			0300
13	1	-	-	-	3290285-0	Spärrsegment.....	Quadrant.....	4			0320
14	2	-	-	-	955295-1	Skruv.....	Screw.....	2			0340
15	2	-	-	-	955921-2	Fjäderbricka.....	Spring washer.....	2			0360
16	1	-	-	-	3266492-2	Vajer.....	Cable.....	1			0380
17	1	-	-	-	3100936-8	Gummibussning.....	Rubber bushing.....	3			0400
18	1	-	-	-	3290528-3	Gummibussning.....	Rubber bushing.....	3		CH -477721	0420
18a	1	-	-	-	3294477-9	Skyddsbälg.....	Concertina.....	3		CH 477722-	0440
19	1	-	-	-	3290294-2	Bult.....	Pin.....	3			0460
20	1	-	-	-	3291050-7	Låsring.....	Circlip.....	2			0480
21	1	-	-	-	3290295-9	Mutter.....	Nut.....	2			0500
22	2	-	-	-	3292471-4	Clips svart.....	Clip, black.....	3			0520
23	1	-	-	-	3290824-6	Hållare.....	Retainer.....	3			0540
24	2	-	-	-	3271577-3	Vajer.....	Cable.....	1			0560
25	4	-	-	-	3102647-9	Clips.....	Clip.....	3			0580
26	2	-	-	-		Gummibussning.....	Rubber bushing.....	8			0600
27	2	-	-	-	3291552-2	Fjäder.....	Spring.....	3		CVT	0620
	2	-	-	-	3292437-5	Fjäder.....	Spring.....	3		MT	0640
28	2	-	-	-	3103787-2	Fjäder.....	Spring.....	3			0660
29	2	-	-	-	3102752-7	Bussning.....	Bushing.....	3			0680
30	1	-	-	-	3286312-8	Bussning.....	Bushing.....	3		CH 644519-	0700
31	1	-	-	-	3200515-9	Band.....	Strip.....	3		CH 644519-	0720

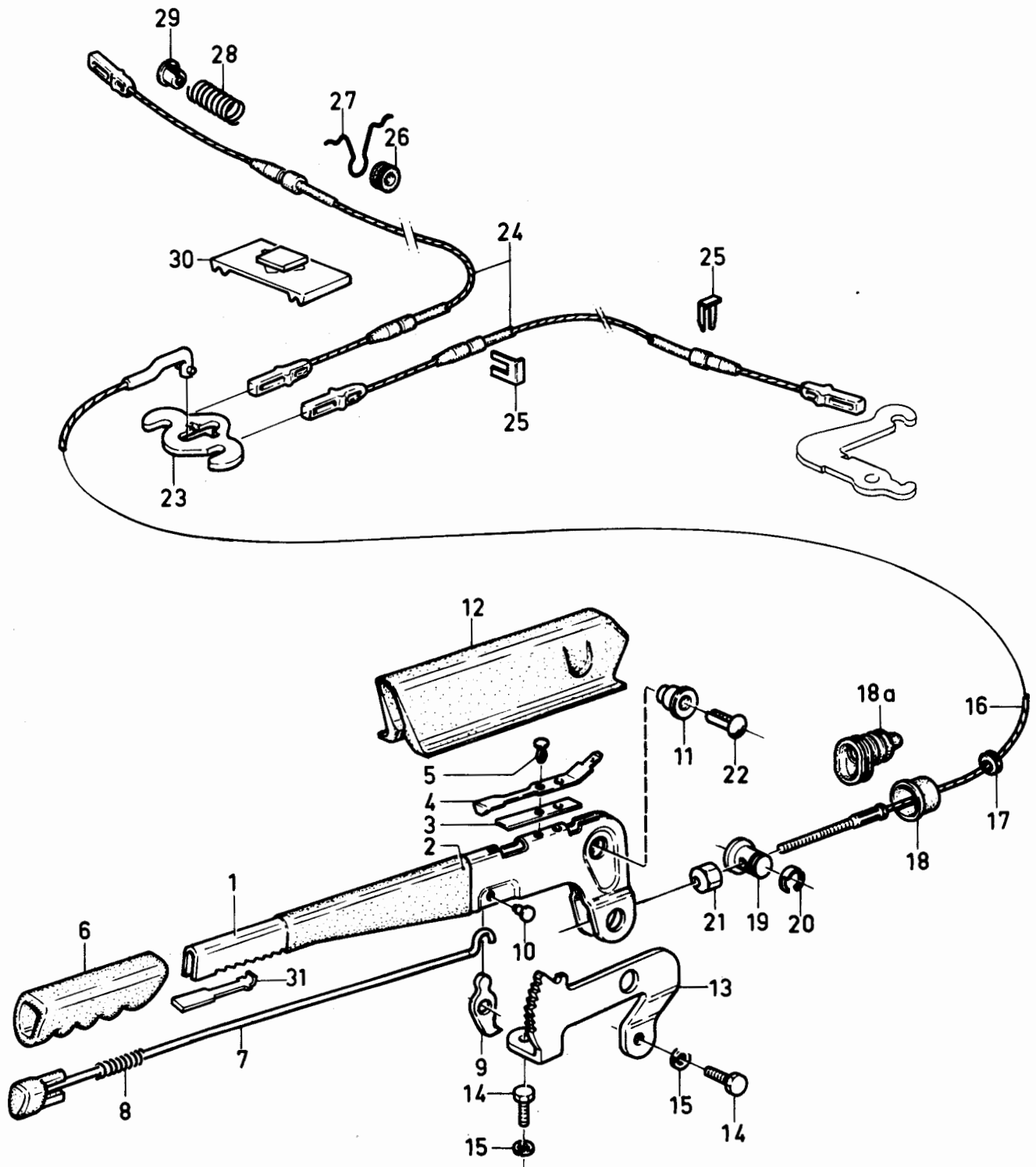

VOLVO PARTS
1050 17051

340 - 360 series
1980 - 1984Reservdelskatalog
Parts Catalogue

2-E19

VOLVO

Sida Page	Grupp Group	Handbroms B19	Handbrake B19	Illustration 16982	0325						
18	5	CH -709999	CH -709999	1984-12							
Pos. Fig.	Antal/Quantity				Artikel nr Part No	Benämning	Description	Sats Kit	B P S R	Anmärkning Notes	
1	1	-	-	-	3280713-3	Handbromsspak.....	Handbrake lever	4		CH -650205	0020
	1	-	-	-	3200496-2	Handbromsspak.....	Handbrake lever	4		CH 650206-, (3289011)	0030
2	1	-	-	-	3294189-0	•Hylsa.....	•Socket.....	4		CH 650206-	0040
3	1	-	-	-	3290290-0	•Platta.....	•Plate.....	3			0060
4	1	-	-	-	3290289-2	•Kontaktplatta.....	•Contact plate.....	3			0080
5	2	-	-	-	3290291-8	•Nit.....	•Rivet.....	3			0100
6	1	-	-	-	3292467-2	Handtag.....	Handle.....	4			0120
7	1	-	-	-	3292466-4	Tryckstång.....	Push rod.....	3			0140
8	1	-	-	-	3205355-5	Fjäder.....	Spring.....	3	(3290284)		0160
9	1	-	-	-	3290286-8	Spärrhake.....	Pawl.....	4		CH -650205	0180
10	1	-	-	-	3286315-1	Spärrhake.....	Pawl.....	4		CH 650206-	0190
	1	-	-	-	3290287-6	Pinne.....	Pin.....	3		CH -650205	0200
11	1	-	-	-	3286316-9	Pinne.....	Pin.....	3		CH 650206-	0210
	1	-	-	-	3290288-4	Bussning.....	Bushing.....	3			0220
12	1	-	-	-	3292469-8	Kåpa.....	Case.....	4			0240
13	1	-	-	-	3290285-0	Spärrsegment.....	Quadrant.....	4			0260
14	2	-	-	-	955295-1	Skruv.....	Screw.....	2			0280
15	2	-	-	-	955921-2	Fjäderbricka.....	Spring washer.....	2			0300
16	2	-	-	-	3292471-4	Clips.....	Clip.....	3			0320
17	1	-	-	-	3290294-2	Bult.....	Bolt.....	3			0340
18	1	-	-	-	3294100-7	Justerskruv.....	Adjusting screw.....	3			0360
19	1	-	-	-	3291050-7	Låsring.....	Circlip.....	2			0380
20	1	-	-	-	3294477-9	Skyddsbälg.....	Concertina.....	3			0400
21	2	-	-	-	3294889-5	Hållare.....	Retainer.....	3			0420
22	1	-	-	-	3294099-1	Spännband.....	Tensioner strap.....	3			0440
23	1	-	-	-	3290824-6	Hållare.....	Retainer.....	3			0460
24	1	-	-	-	3293806-0	Handbromsvajer, V.....	Handbrake cable, L.....	1			0480
	1	-	-	-	3293807-8	Handbromsvajer, H.....	Handbrake cable, R.....	1			0500
25	1	-	-	-	3296305-0	Clips.....	Clip.....	3			0520
26	1	-	-	-	3286312-8	Bussning.....	Bushing.....	3		CH 650206-	0540
27	1	-	-	-	3200515-9	Band.....	Strip.....	3		CH 650206-	0570

340 - 360 series
1980 - 1984

Reservdelskatalog
Parts Catalogue

2-E21

VOLVO

Sida Page	Grupp Group	Handbroms CH 710000-	Handbrake CH 710000-	Illustration 17255 1984-12	0330						
20	5										
Pos. Fig.	Antal/Quantity				Artikel nr Part No	Benämning	Description	Sats Kit	B P S R	Anmärkning Notes	
1	1	-	-	-	3285583-5	Handtag	Handle	3			0020
2	1	-	-	-	3285418-4	Handbromsspak	Handbrake lever	4			0040
3	1	-	-	-	3285544-7	Tryckstång	Push rod	3			0060
4	1	-	-	-	3205355-5	Fjäder	Spring	3	(3290284)		0080
5	2	-	-	-	3290291-8	Nit	Rivet	3			0100
6	1	-	-	-	3290289-2	Kontaktplatta	Contact plate	3			0120
7	1	-	-	-	3290290-0	Platta	Plate	3			0140
8	1	-	-	-	3286316-9	Pinne	Pin	3			0160
9	1	-	-	-	3285271-7	Spärrhake	Pawl	3			0180
10	1	-	-	-	3286312-8	Bussning	Bushing	3			0200
11	2	-	-	-	955295-1	Skruv	Screw	2			0220
12	2	-	-	-	955921-2	Bricka	Washer	2			0240
13	1	-	-	-	3285417-6	Spärrsegment	Quadrant	4			0260
14	1	-	-	-	3286599-0	Kåpa	Case	5	EXCL GL, GLS, GLT		0280
	1	-	-	-	3200862-5	Kåpa	Case	5	GL, GLS, GLT		0285
15	1	-	-	-	3283240-4	Vajergejd	Cable guide	3	CH 674751-		0300
16	1	-	-	-	3290288-4	Pinne	Pin	3			0320
17	1	-	-	-	3292471-4	Clips	Clip	3			0340
18	1	-	-	-	3200004-4	Skyddsbälg	Concertina	3			0360
19	1	-	-	-	3286329-2	Gaffelbult	Clevis pin	3			0380
20	1	-	-	-	3292974-7	Fjäder	Spring	1			0400
21	1	-	-	-	3100936-8	Genomföring	Grommet	3			0420
22	1	-	-	-	3286094-2	Vajer	Cable 3212011-5	1	B14		0440
	-	-	-	-	3286050-4	Vajer	Cable	1	B19		0460
23	1	-	-	-	3286032-2	Justerkonsol	Adjusting bracket	3			0480
24	1	-	-	-	3201797-2	Gummiring	Rubber ring	3	B14		0500
25	1	-	-	-	955894-1	Bricka	Washer	2			0520
26	1	-	-	-	946036-1	Mutter	Nut	2			0540
27	1	-	-	-	3290824-6	Hållare	Retainer	3			0560
28	1	-	-	-	3201617-2	Gaffelbult	Clevis pin	3			0580
29	1	-	-	-	3292974-7	Fjäder	Spring	1			0600
30	4	-	-	-	3102647-9	Clips	Clip	3			0620
31	2	-	-	-	3271577-3	Vajer	Cable	1	B14		0640
	1	-	-	-	3293806-0	Handbromsvajer, V	Handbrake cable, L	1	B19		0645
	1	-	-	-	3293807-8	Handbromsvajer, H	Handbrake cable, R	1	B19		0650
32	-	-	-	-		Gummibussning	Rubber bushing	8			0660
33	2	-	-	-	3291552-2	Fjäder	Spring	3	CVT		0680
	2	-	-	-	3292437-5	Fjäder	Spring	3	MT		0700
34	2	-	-	-	3103787-2	Fjäder	Spring	3			0720
35	2	-	-	-	3102752-7	Bussning	Bushing	3			0740
36	1	-	-	-	3285582-7	Gejd	Guide	3			0770

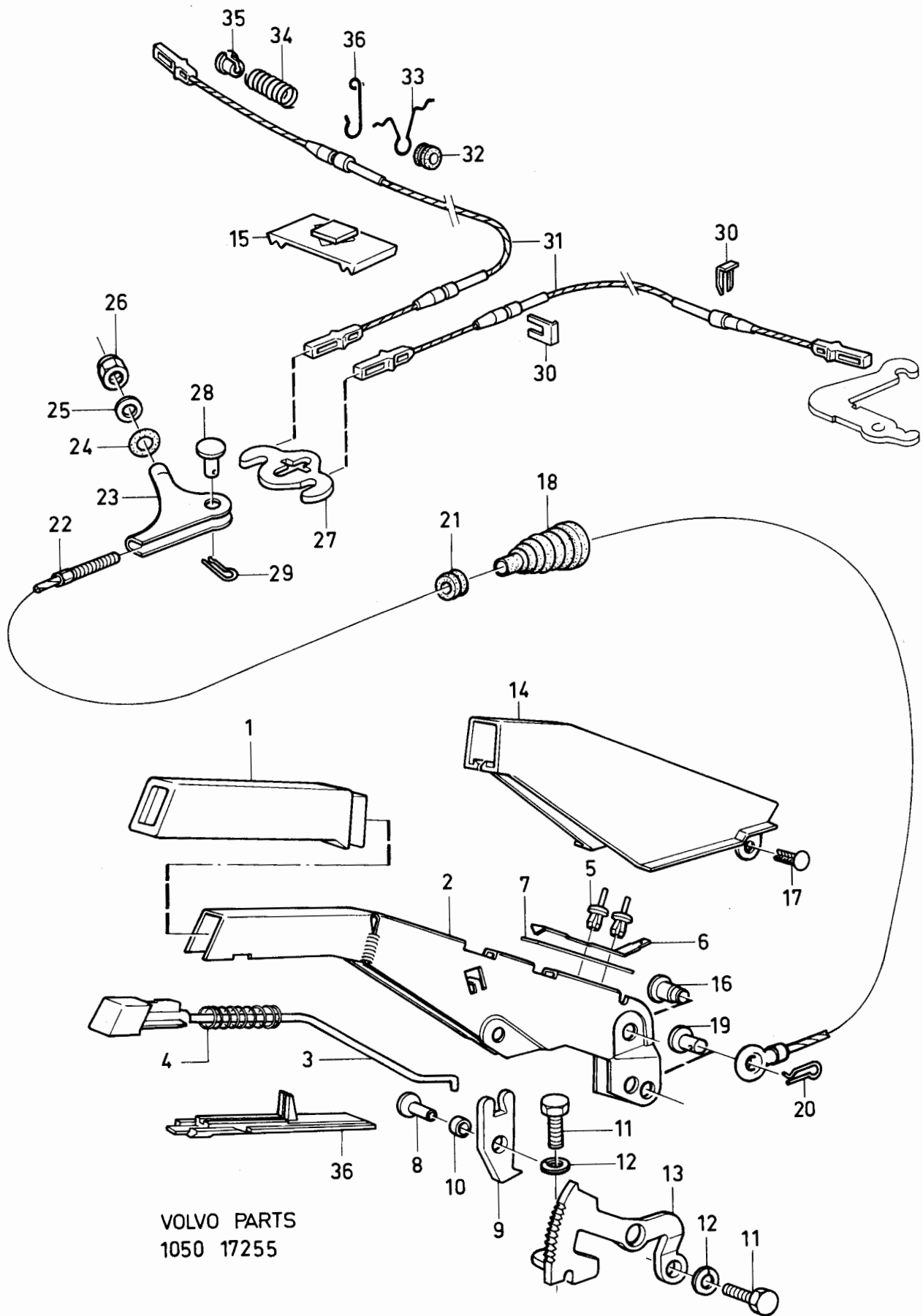

340 - 360 series
1980 - 1984Reservdelskatalog
Parts Catalogue

2-E23

VOLVO

Sida Page	Grupp Group	Bromspedal med monteringsdetaljer			Brake pedal with installation components			Illustration 16697 1984-12	0350			
22	5											
Pos. Fig.	Antal/Quantity				Artikel nr Part No	Benämning	Description	Sats Kit	B P S R	Anmärkning Notes		
1	1	-	-	-	3271071-7	Pedalkåpa	Pedal casing	5		VST, CVT, CH -610199	0020	
	1	-	-	-	3297797-7	Pedalkåpa	Pedal casing	5		VST, CVT, CH 610200-709999	0021 0030	
	1	-	-	-	3286412-6	Pedalkåpa	Pedal casing	5		VST, CVT, CH 710000-	0031 0033	
	1	-	-	-	3271673-0	Pedalkåpa	Pedal casing	5		CVT, HST, CH -709999	0040	
	1	-	-	-	3293956-3	Pedalkåpa	Pedal casing	5		B14, VST, MT, CH -610199	0060 0061	
	1	-	-	-	3297796-9	Pedalkåpa	Pedal casing	5		B14, VST, MT, CH 610200-709999	0065 0066	
	1	-	-	-	3286413-4	Pedalkåpa	Pedal casing	5		B14, VST, MT, CH 71000	0067	
	1	-	-	-	3293957-1	Pedalkåpa	Pedal casing	5		B14, HST, MT, CH -545499	008 0100	
	1	-	-	-	3293674-2	Pedalkåpa	Pedal casing	5		B14, HST, MT CH 545000-709999	0120 0140 0160	
	1	-	-	-	3286713-7	Pedalkåpa	Pedal casing	5		HST, CH 710000-	0165	
	1	-	-	-	3294793-9	Pedalkåpa	Pedal casing	3		B19, VST, CH -709999	01F	
	1	-	-	-	3286410-0	Pedalkåpa	Pedal casing	5		B19, VST, CH 710000-	0185	
	2	6	-	-	-	955271-2	Skruv	Screw	2			0200
	3	6	-	-	-	955919-6	Fjäderbricka	Spring washer	2			0220
	4	1	-	-	-	3271072-5	Bromspedal	Brake pedal	5		VST, CVT	0240
	1	-	-	-	-	3271020-4	Bromspedal	Brake pedal	5		HST, CVT, CH -609999	0260
	1	-	-	-	-	3271075-8	Bromspedal	Brake pedal	5		B14, VST, MT, CH -610199	0280 0281
	1	-	-	-	-	3271078-2	Bromspedal	Brake pedal	5		B14, HST, MT CH -545499	0300 0320
1	-	-	-	-	3280935-2	Bromspedal	Brake pedal	5		B14, HST, MT CH 545500- B14, HST, CVT CH 610000- B19, HST	0340 0350 0360 0380 0385	
1	-	-	-	-	3280906-3	Bromspedal	Brake pedal	5		B19, VST, B14, VST, CH 610200- CH 610200-	0400 0410 0411	
5	1	-	-	-	3292029-0	Pedal gummi	Rubber pad	3		CVT, VST, CH -610199	0420	
	1	-	-	-	3291682-7	Pedal gummi	Rubber pad	3		CVT, HST, CH -545499 B14, VST, MT, CH -610199	0422 0440	
	1	-	-	-	3296238-3	Pedal gummi	Rubber pad	3		RHD, MT, CH -545499 CVT, VST, CH 610200- CVT, HST, CH 610200- B14, VST, MT, CH 610200- B14, HST, MT, CH 610200- B19	044 0480 0500 0520 0525 0530	
6	1	-	-	-	3268683-4	skruv	screw	2			05/	
7	2	-	-	-	3102803-8	Bussning	Bushing	4			0560	
8	1	-	-	-	3102802-0	Distansrör	Spacer tube	4			0580	
9	1	-	-	-	946036-1	Mutter	Nut	2			0600	
10	1	-	-	-	3266330-4	Fjäder	Spring	3		VST, HST MT CH -545499.	0620 0625	
	-	1	-	-	3294790-5	Fjäder	Spring	2		B19, HST MT CH 545500-.	0630 0635	
11	1	-	-	-	3270138-5	Saxpinnebult	Clevis pin	1			0640	
12	1	-	-	-	3292974-7	Clips	Clip	1			0660	
13	-	-	-	-		Bromskontakt	Stop light switch			SE GRUPP 3	0680	
14	1	-	-	-	3292402-9	Klammer	Clamp	3			0700	
15	1	-	-	-	955894-1	Bricka	Washer	2			0720	
16	1	-	-	-	3292320-3	Mutter	Nut	2		ALT	0740	
17	1	-	-	-	3293214-7	Plugg	Plug	4		MT	0760	
	1	-	-	-	3285758-3	Plugg	Plug	3		CVT	0765	
18	1	-	-	-	3294789-7	Rubber bussning	Grommet	2			0780	

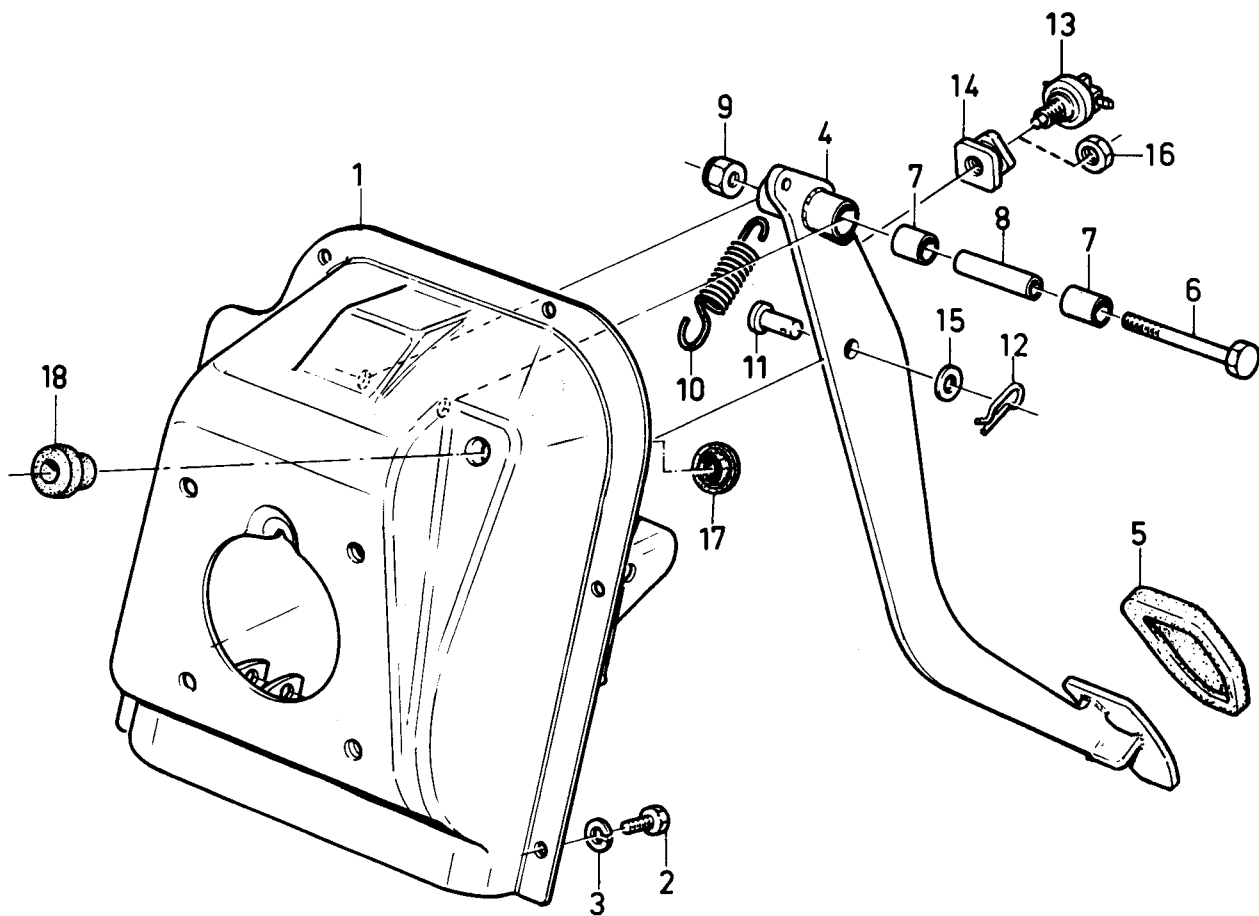

VOLVO PARTS
1050 16697

VOLVO

VOLVO**2- F01**Reservdelskatalog
Parts Catalogue**340 - 360 series**
1980 - 1984

0001

Innehållsförteckning

Inhaltsverzeichnis

Grupp
GroupSida
Page

Index

Indice

1984-12

Table des matières

Indice del contenuto

6**1**

0020

0040

0060

0080

0100

0120

0140

0160

0180

0200

0220

0240

0260

0280

0300

0320

0340

0360

0380

0400

0420

0440

0460

0480

0500

0520

0540

0560

0580

0600

0620

0640

0660

0680

0700

0730

0740

0760

FRAMAXEL, HJUL, NAV OCH STYRNING

Sida

Koord.

Framaxel, hjul, nav och styrning

2**2-F03**

FRONT AXLE, WHEELS, HUBS AND STEERING

Page

Grid

Front axle, wheels, hubs and steering

2**2-F03**

ESSIEU AVANT, ROUES, MOYEUX ET DIRECTION

Page

Grid

Essieu avant, roues, moyeux et direction

2**2-F03**

VORDERACHSE, RÄDER, NABE UND LENKUNG

Seite

Grid

Vorderachse, Räder, Nabe und Lenkung

2**2-F03**

EJE DELANTERO, RUEDAS, CUBOS Y SISTEMA DE DIRECCION

Página

Grid

Eja delantero, ruedas, cubos y sistema de direccin

2**2-F03**

ASSE ANTERIORE, ROUTE, MOZZO E STERZO

Asse anteriore, ruote, mozzo e sterzo

2**2-F03**

340 - 360 series
1980 - 1984

Reservdelskatalog
Parts Catalogue

2-F03

VOLVO

Sida Page	Grupp Group	Framaxel, styrning		Front axle, steering		Illustration		0050			
2	6					16856					
						1984-12					
Pos. Fig.	Antal/Quantity				Artikel nr Part No	Benämning	Description	Sats Kit	B P S R	Anmärkning Notes	
1	-	-	-	-		Styrkolonn	Steering column			SE SIDA 4, 2-F05	0020
2	-	-	-	-		Styrväxel,	Steering box			SE SIDA 4, 2-F05	0040
3	-	-	-	-		Framaxel	Front axle			SE SIDA 12, 2-F13	0060
4	-	-	-	-		Länkarm	Wishbone			SE SIDA 12, 2-F13	0080
5	-	-	-	-		Krängningshämmare	Stabilizer			SE SIDA 12, 2-F13	0100
6	-	-	-	-		Fjäderben, fjäder	Strut, spring			SE SIDA 14, 2-F15	0120
7	-	-	-	-		Stötdämpare	Shock absorber			SE SIDA 14, 2-F15	0140
8	-	-	-	-		Nav	Hub			SE SIDA 14, 2-F15	0160
9	-	-	-	-		Hjul	Wheel			SE SIDA 18, 2-F19	0180
10	-	-	-	-		Ratt	Steering wheel			SE SIDA 22, 2-F23	0200

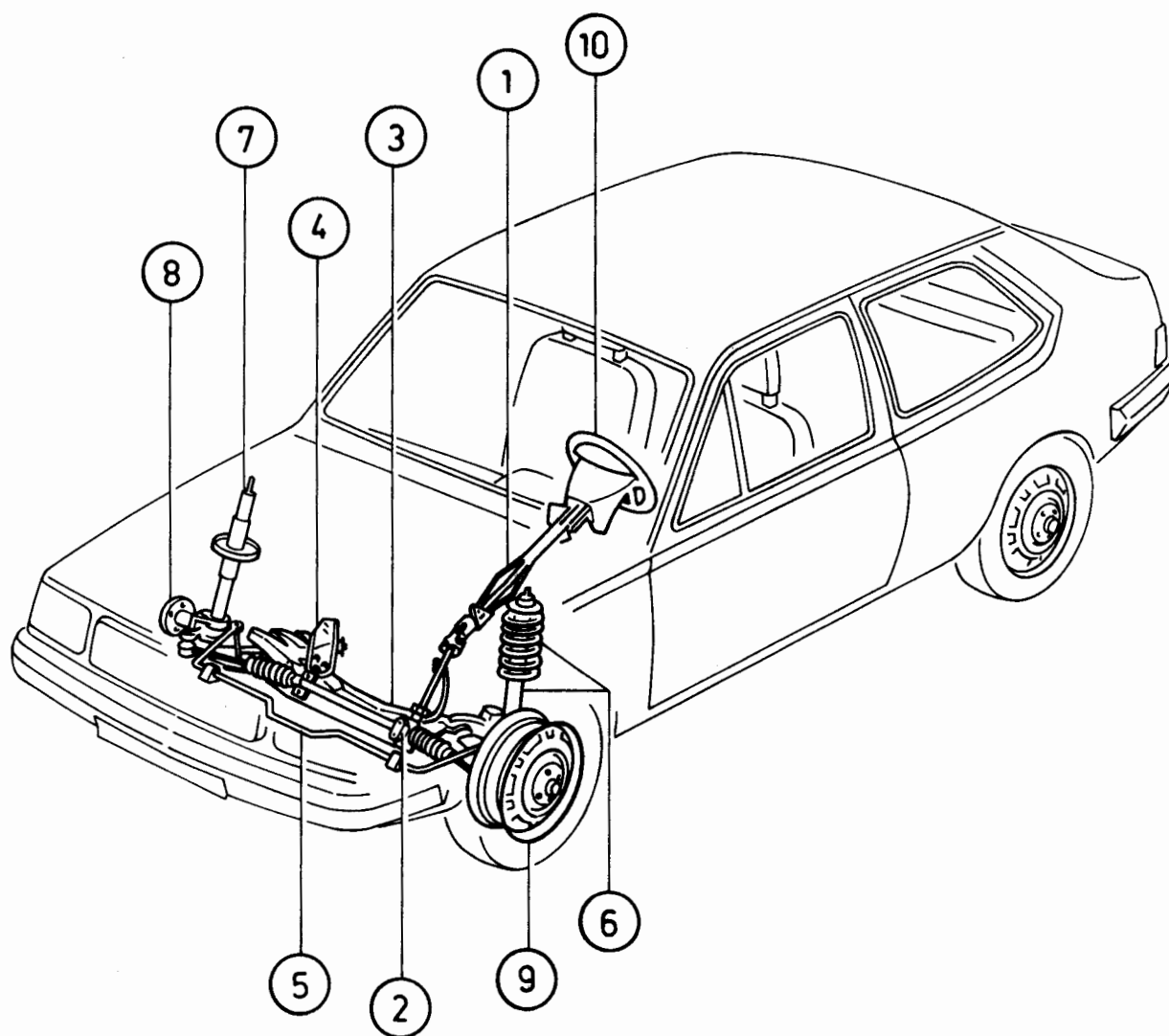

VOLVO PARTS
1060 16856

340 - 360 series
1980 - 1984Reservdelskatalog
Parts Catalogue

2-F05

VOLVO

Sida Page	Grupp Group	Styrkolonn	Steering column	Illustration	0100						
4	6			17201 1984-12							
Pos. Fig.	Antal/Quantity				Artikel nr Part No	Benämning	Description	Sats Kit	B P S R	Anmärkning Notes	
1	1	-	-	-	3290968-1	Mutter	Nut		3		0020
2	-	-	-	-		Ratt	Steering wheel			SE SIDA 22, 2-F23 SE SIDA 24, 2-G01	0040 0060
3	2	-	-	-	945494-3	Låsring	Circlip		2		0080
4	2	-	-	-	3290068-0	Fjäder	Spring		3		0100
5	2	-	-	-	3266719-8	Ring	Ring		3		0120
6	1	-	-	-	3266718-0	Lager	Bearing		3		0125
7	1	-	-	-	3280214-2	Styrkolonn	Steering column		4	B14 HST, CH-545499 B14 VST, B19 VST, CH-709999	0140 0142 0143
	1	-	-	-	3288612-9	Styrkolonn	Steering column		4	VST, CH 710000-	0145
	1	-	-	-	3280520-2	Styrkolonn	Steering column		4	HST, CH 545500-709999	(
	1	-	-	-	3288613-7	Styrkolonn	Steering column		4	HST, CH 710000-	0165
8	1	-	-	-	955294-4	Skruv	Screw		2		0280
9	1	-	-	-	946036-1	Mutter	Nut		2		0300
10	4	-	-	-	955271-2	Skruv	Screw		2		0320
11	4	-	-	-	941906-0	Fjäderbricka	Spring washer		2		0340
12	2	-	-	-	3103805-2	Skruv	Screw				(
13	2	-	-	-	942767-5	Fjäderbricka	Spring washer		2		0360
14	1	-	-	-	3293635-3	Konsol	Bracket		4	B14, VST, CH-545499	0400
	1	-	-	-	3293636-1	Konsol	Bracket		4	B14, HST, CH-545499	0420
15	1	-	-	-	3271061-8	Konsol	Bracket		4		0440
16	1	-	-	-	3292867-3	Konsol	Bracket		4	VST	0460
	1	-	-	-	3292435-9	Konsol	Bracket		4	HST, (3292432)	0480
17	1	-	-	-	3294251-8	Konsol	Bracket		4	VST, CH-709999	0500
	1	-	-	-	3285869-8	Konsol	Bracket		3	VST, CH 710000-	0505
	1	-	-	-	3292433-4	Konsol	Bracket		4	HST, CH-709999	0520
	1	-	-	-	3285870-6	Konsol	Bracket		3	HST, CH 710000-	0525
18	2	-	-	-	3272305-8	Klamma	Clamp		3		0540
19	1	-	-	-	3294045-4	Skyddsbälg	Concertina		3		0560
20	1	-	-	-	3293628-8	Rattaxel	Steering shaft		4	B14 VST, CH-550491	0580
	1	-	-	-	3297198-8	Rattaxel	Steering shaft		4	B14 VST, CH 550492- B19 VST	0600 0620
	1	-	-	-	3293629-6	Rattaxel	Steering shaft		4	B14 HST, CH-549786	0640
	1	-	-	-	3297199-6	Rattaxel	Steering shaft		4	B14 HST, CH 549787- B19 HST	0660 0680
21	2	-	-	-	3266718-0	Kullager	Ball bearing		3		0700
22	2	-	-	-	3266719-8	Ring	Ring		3		0720
23	2	-	-	-	3290068-0	Fjäder	Spring		3)
24	2	-	-	-	945494-3	Låsring	Circlip		2		0760
25	1	-	-	-	3266720-6	Medbringare	Companion		4		0780
26	2	-	-	-	940132-4	Skruv	Screw		2		0800
27	2	-	-	-	946036-1	Mutter	Nut		2		0820
28	1	-	-	-	3292414-4	Rattaxel	Steering shaft		4	B14, VST CH-550491 B14, HST CH-549786	0840
	1	-	-	-	3297189-7	Rattaxel	Steering shaft		4	B14 VST, CH 550492- B14 HST, CH 549787- B19 VST	0860 0900 0920
	1	-	-	-	3294111-4	Rattaxel	Steering shaft		4	B19 HST	0940
29	2	-	-	-	3270125-2	Skruv	Screw		3		0960
30	5	-	-	-	955138-3	Skruv	Screw		2		0970
31	1	-	-	-	3290157-1	Hållare	Retainer		3		1000
32	1	-	-	-	3290156-3	Dammskydd	Dust cap		3		1020
33	1	-	-	-	3291520-9	Bussning	Bushing		3		1040
34	1	-	-	-	3292416-9	Dammskydd	Cover		4	CH-545499	1060
	1	-	-	-	3294095-9	Dammskydd	Cover		4	B14, CH 545500- B19, VST	1080 1100
35	1	-	-	-	3297470-1	Konsol	Bracket		4	VST, CH 545500-709999	1120
	1	-	-	-	3283363-4	Konsol	Bracket		3	VST, CH 710000-	1125
	1	-	-	-	3297471-9	Konsol	Bracket		4	HST, CH 545500-709999	1140
	1	-	-	-	3284931-7	Konsoi	Bracket		3	HST, CH 710000-	1145
36	5	-	-	-	3103805-2	Skruv	Screw				1160
37	5	-	-	-	3270132-8	Fjäderbricka	Spring washer		2		1180

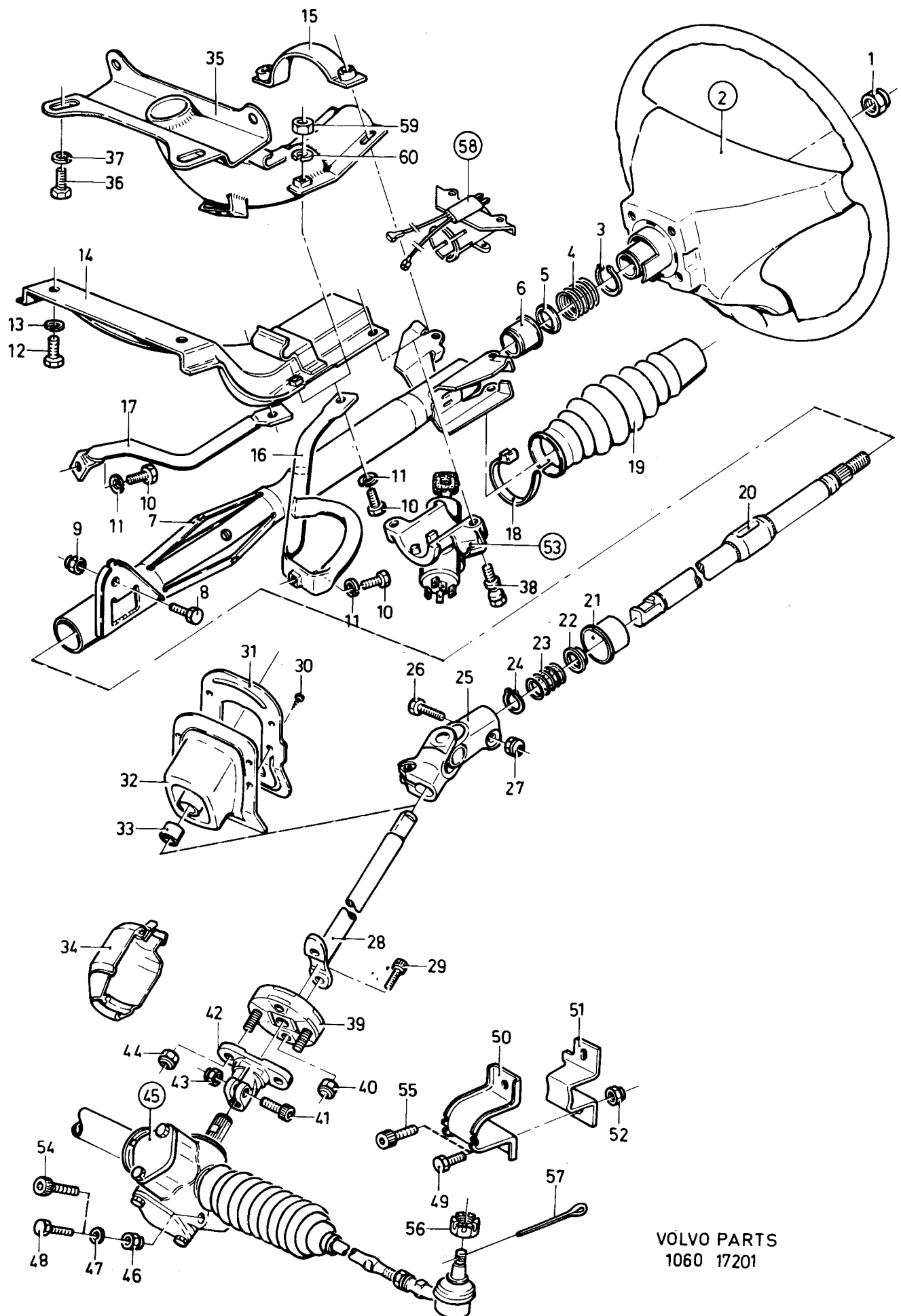

VOLVO PARTS
1060 17201

340 - 360 series
1980 - 1984

Reservdelskatalog
Parts Catalogue

2-F07

VOLVO

Sida Page	Grupp Group	Styrkolonn	Steering column	Illustration	0100						
6	6			17201 1984-12							
Pos. Fig.	Antal/Quantity				Artikel nr Part No	Benämning	Description	Sats Kit	B P S R	Anmärkning Notes	
38	2	-	-	-	3290053-2	Skruv.....	Screw.....	2			1200
39	1	-	-	-	3297223-4	Koppling.....	Coupling.....	3			1220
	-	-	-	-	3208578-9	Koppling.....	Coupling.....	3		AUSTRALIA	1225
40	2	-	-	-	946036-1	Mutter.....	Nut.....	2			1240
41	1	-	-	-	3270034-6	Skruv.....	Screw.....	3			1260
42	1	-	-	-	3290060-7	Medbringare.....	Companion.....	3			1280
43	1	-	-	-	946036-1	Mutter.....	Nut.....	2			1300
44	2	-	-	-	946036-1	Mutter.....	Nut.....	2			1320
45	1	-	-	-	3268831-9	Styrväxel.....	Steering box.....	5		B14, VST, CH-616107 ERS AV 3289818-1	1340 1345
	1	-	-	-	3290164-7	Styrväxel.....	Steering box.....	5		B14, HST, CH-593523 ERS AV 3281026-9	136 1380
	-	-	-	-		.Det se sida 8, 2-F09.....	.Comps page 8, 2-F09.....				1400
	1	-	-	-	3289818-1	Styrväxel.....	Steering box.....	5		B19, VST, (3280540) B14, VST, CH 616108-	1420 1422
	1	-	-	-	3289820-7	Styrväxel.....	Steering box.....	5		B14, HST, CH 593524- (3281026) (3290164)	1425 142 142b
	1	-	-	-	3289819-9	Styrväxel.....	Steering box.....	5		B19, HST, (3280541)	1440
	-	-	-	-		Det se sida 10, 2-F11.....	Comps page 10, 2-F11.....				1480
46	2	-	-	-	951204-7	Mutter.....	Nut.....	2			1500
47	2	-	-	-	955894-1	Bricka.....	Washer.....	2			1520
48	2	-	-	-	955300-9	Skruv.....	Screw.....	2			1540
49	2	-	-	-	955297-7	Skruv.....	Screw.....	2			1560
50	1	-	-	-	3294075-1	Konsol.....	Bracket.....	4		(3290839)	1580
51	1	-	-	-	3294074-4	Konsol.....	Bracket.....	4		(3290838)	1600
52	2	-	-	-	946036-1	Mutter.....	Nut.....	2			1620
53	-	-	-	-		Ratt- och startlås.....	Column lock and ignition switch			SE GRUPP 3	1640 1660
54	2	-	-	-	941761-9	Skruv.....	Screw.....	2			1680
55	2	-	-	-	959222-1	Skruv.....	Screw.....	2			1700
56	2	-	-	-	3291524-1	Mutter.....	Nut.....	2			1720
57	2	-	-	-	907847-8	Saxpinne.....	Split pin.....	2			1740
58	-	-	-	-		Konsol.....	Bracket.....			SE SIDA 22, 2-F23	1760
59	4	-	-	-	963105-2	Mutter.....	Nut.....	2			1780
60	4	-	-	-	955892-5	Fjäderbricka.....	Spring washer.....	2			1800

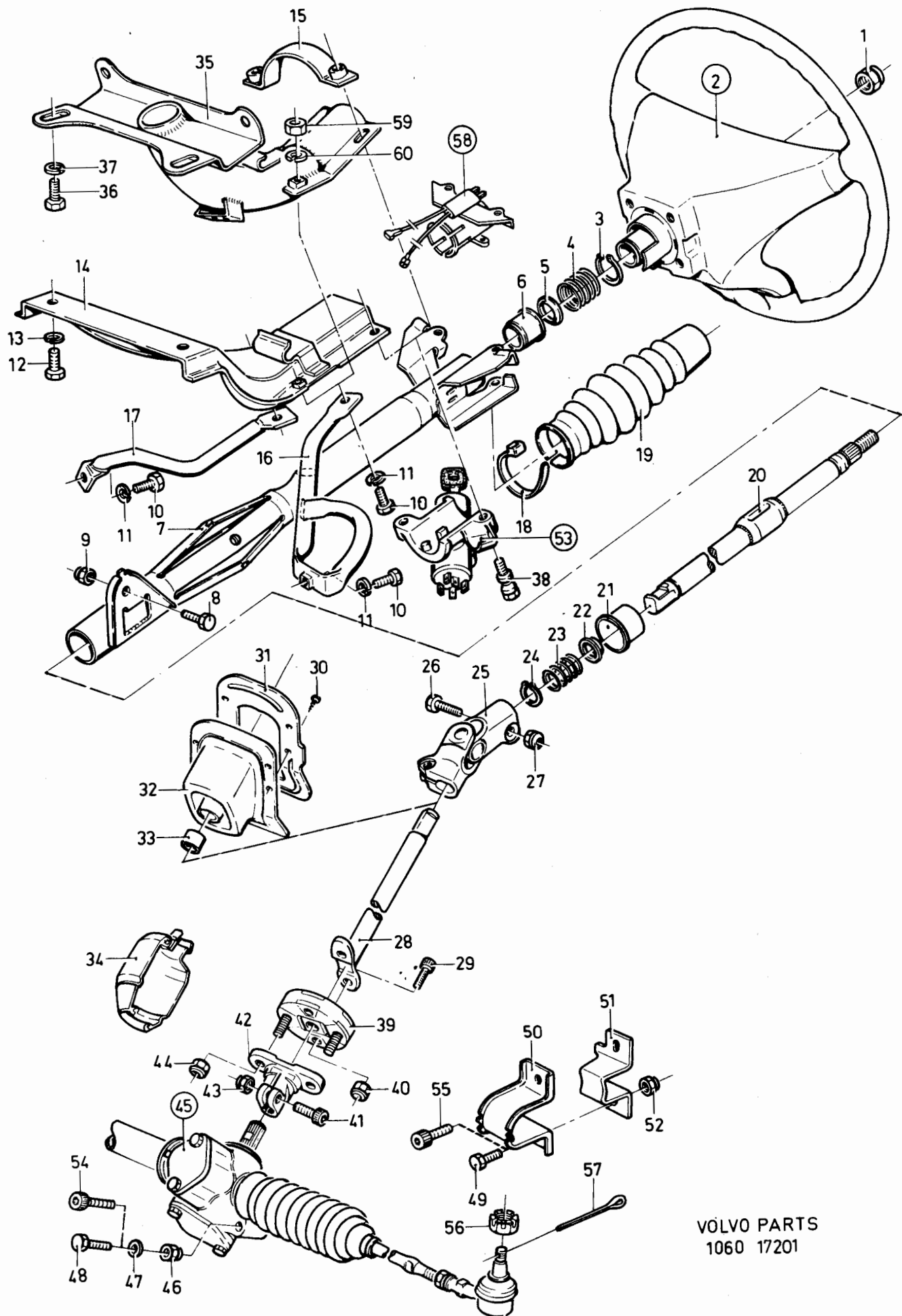

VOLVO PARTS
1060 17201

340 - 360 series
1980 - 1984

Reservdelskatalog
Parts Catalogue

2-F09

VOLVO

Sida Page	Grupp Group	Styrväxel. B14				Steering box, B14				Illustration 16904 1984-12	0150
8	6										
Pos. Fig.	Antal/Quantity				Artikel nr Part No	Benämning	Description	Sats Kit	B P S R	Anmärkning Notes	
	3268 831 VST	3290 164 HST									
1	1	-	-	-	3268831-9	Styrväxel	Steering box	8		ERS AV 3289818-1	0020
	-	1	-	-	3290164-7	Styrväxel	Steering box	8		ERS AV 3281026-9	0040
2	1	1	-	-	3268725-3	.RörPipe	4			0060
3	1	1	-	-	3292401-1	.BussningBushing	4			0120
4	1	-	-	-	3268654-5	.KuggstångRack	4			0140
	-	1	-	-	3290051-6	.KuggstångRack	4			0160
5	2	2	-	-	3291151-3	.LåsringLock ring	2			0180
6	2	2	-	-	3268829-3	.StyrstagSteering rod	2			0200
7	2	2	-	-	951204-7	.MutterNut	2			0220
8	2	2	-	-	3265974-0	.KulledBall joint	1			0240
9	1	1	-	-	3268835-0	.SkyddsbälgConcertina	2			026
10	1	1	-	-	3268834-3	.SkyddsbälgConcertina	2			0280
11	1	1	-	-	943476-2	.SlangklämmaHose clip	2			0300
12	1	1	-	-	943478-8	.SlangklämmaHose clip	2			0320
13	2	2	-	-	947065-9	.SlangklämmaHose clamp	3			0340
14	1	1	-	-	3293199-0	.TätningSeal ring	4			0360
14a	1	1	-	-	3284850-9	.LåsbrickaLock ring	4			036
15	1	1	-	-	3265988-0	.KullagerBall bearing	3			0380
16	1	-	-	-	3268655-2	.KuggdrevPinion	4			0400
	-	1	-	-	3290052-4	.KuggdrevPinion	4			0420
17	1	1	-	-	3268791-5	.KullagerBall bearing	3			0440
18	ERF	ERF	-	-		.JustermellanläggShim				0460
	-	-	-	-	3291793-2	..Tj 0,25 mmTh 0,25 mm	2			0601
	-	-	-	-	3291794-0	..Tj 0,30 mmTh 0,30 mm	2			0602
	-	-	-	-	3291795-7	..Tj 0,35 mmTh 0,35 mm	2			0603
	-	-	-	-	3291796-5	..Tj 0,40 mmTh 0,40 mm	2			0604
	-	-	-	-	3291797-3	..Tj 0,45 mmTh 0,45 mm	2			0605
	-	-	-	-	3291798-1	..Tj 0,50 mmTh 0,50 mm	2			0606
	-	-	-	-	3291799-9	..Tj 0,80 mmTh 0,80 mm	2			0607
	-	-	-	-	3291800-5	..Tj 1,00 mmTh 1,00 mm	2			0608
19	2	2	-	-	3290011-0	.O-ringO-ring	4			0620
20	2	2	-	-	3268837-6	.LockCover	4			0640
21	4	4	-	-	955297-7	.SkruvScrew	2			0660
22	4	4	-	-	941907-8	.FjäderbrickaSpring washer	2			0680
23	1	1	-	-	3266044-1	.FjäderSpring	3			0700
24	1	1	-	-	3268833-5	.AnsättningskolvYoke	4			0720

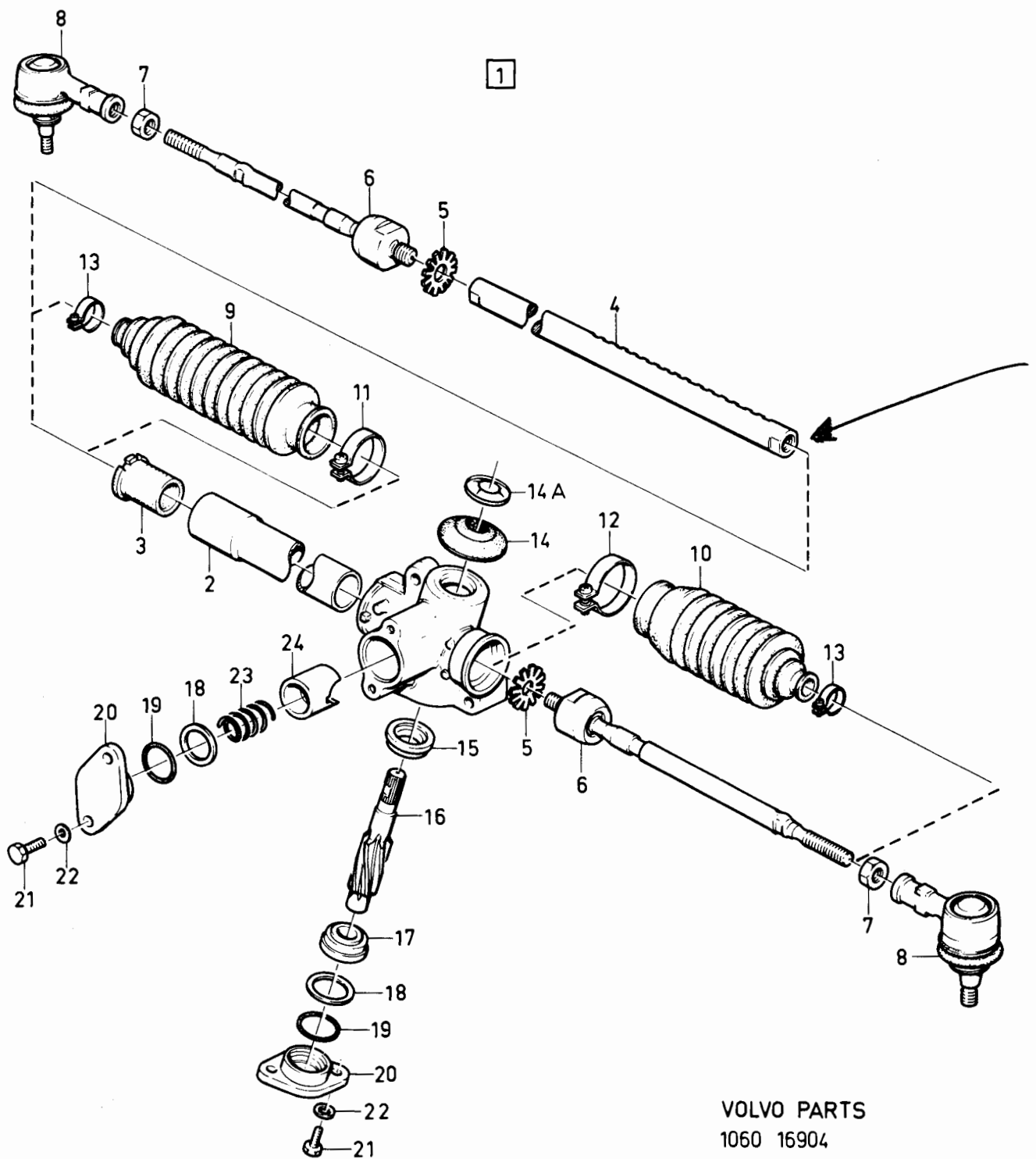

340 - 360 series
1980 - 1984

Reservdelskatalog
Parts Catalogue

2-F11

VOLVO

Sida Page	Grupp Group	Styrväxel, B14, B19				Steering box, B14, B19				Illustration	0175
10	6									17125 1984-12	
Pos. Fig.	Antal/Quantity				Artikel nr Part No	Benämning	Description	Sats Kit	B P S R	Anmärkning Notes	
1	1	-	-	-	3289818-1	Styrväxel	Steering box	5		(3280540)	0020
	-	1	-	-	3280541-8	Styrväxel	Steering box	5		CH -735706	0040
	-	1	-	-	3289819-9	Styrväxel	Steering box	5		CH 735707-	0045
	-	-	1	-	3289820-7	Styrväxel	Steering box	5		(3281026)	0060
2	2	2	2	-	3265974-0	.KulledBall joint	1			0080
3	2	2	2	-	951204-7	.MutterNut	2			0100
4	2	2	2	-	3293736-9	.StyrstagSteering rod	2			0120
5	2	2	2	-	3298989-9	.BumpstopBump-stop	4		(3293776)	0140
6	1	-	-	-	3292862-4	.KuggstångRack	4			0160
	-	1	1	1	3292863-2	.KuggstångRack	4			0180
7	1	-	-	-	3293203-0	.KuggdrevPinion	4			0200
	-	1	-	-	3293205-5	.KuggdrevPinion	4			0220
	-	-	1	-	3296029-6	.KuggdrevPinion	4			0240
8	1	1	1	1	3293211-3	.TätningssringSealing ring	4		CH -735706	0260
	1	1	1	1	3200764-3	.TätningssringSealing ring	4		CH 735707-	0265
9	1	1	1	1	3294039-7	.NållagerNeedle bearing	4			0280
10	1	-	-	-	3289821-5	.HusHousing	6		VST (3289325)	0300
	-	1	1	-	3289822-3	.HusHousing	6		HST (3289324)	0300
11	2	2	2	-	947065-9	.SlangklammaHose clamp	3			0320
12	1	1	1	1	3268835-0	.SkyddsbälgConcertina	2			0340
13	1	1	1	1	943476-2	.SlangklammaHose clamp	2			0360
14	1	1	1	1	943478-8	.SlangklammaHose clamp	2			0380
15	1	1	1	1	3268834-3	.SkyddsbälgConcertina	2			0400
16	1	1	1	1	3200132-3	.LockCover	4			0420
17	1	1	1	1	3297589-8	.BussningBushing	4			0440
18	1	1	1	1	3298950-1	.StödbrickaBacking washer	4		(3294636)	0460
19	1	1	1	1	3296534-5	.AnsättningskolvYoke	4			0480
20	1	1	1	1	3298158-1	.FjäderSpring	3			0500
21	1	1	1	1	3293582-7	.PackningGasket	4			0520
22	1	1	1	1	3292845-9	.LockCover	4			0540
23	2	2	2	-	941907-8	.FjäderbrickaSpring washer	2			0560
24	2	2	2	-	955295-1	.SkruvScrew	2			0580
25	1	1	1	1	3298728-1	.JusterskruvAdjuster screw	4			0600
26	1	1	1	1	3293627-0	.MutterNut	4			0620
27	1	1	1	1	3293505-8	.SkyddskåpaProtecting cap	4			0640
28	1	1	1	1	3292961-4	.KullagerBall bearing	3			0660
29	1	1	1	1	961161-7	.BrickaWasher	1			0680
30	1	1	1	1	3270174-0	.MutterNut	4			0700

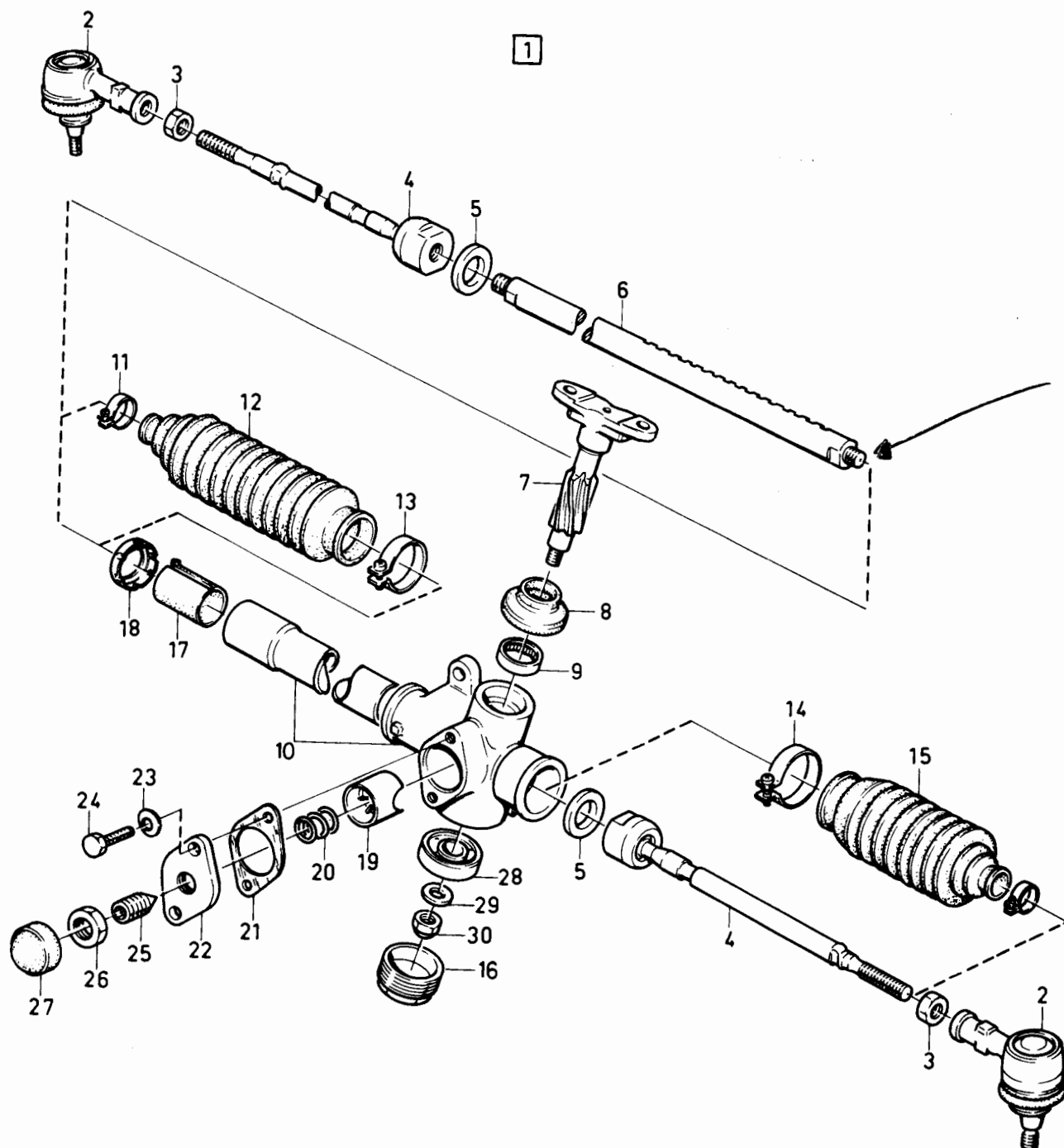

VOLVO PARTS
1060 17125

340 - 360 series
1980 - 1984Reservdelskatalog
Parts Catalogue

2-F13

VOLVO

Sida Page	Grupp Group	Framaxel, länkar, krängningshämmare				Front axle, wishbone, stabilizer				Illustration 17448 1984-12		0200
12	6											
Pos. Fig.	Antal/Quantity				Artikel nr Part No	Benämning	Description	Sats Kit	B P S R	Anmärkning Notes		
1	1	-	-	-	3298987-3	Balk, övre	Rear member	4			0020	
1a	1	-	-	-	3298983-2	Balk, V	Member, L	4			0025	
	1	-	-	-	3298984-0	Balk, H	Member, R	4			0027	
2	1	-	-	-	3271025-3	Motorfäste, V	Bracket, L	3			0040	
	1	-	-	-	3271026-1	Motorfäste, H	Bracket, R	3			0060	
3	6	-	-	-	3291694-2	Skruv, kompl	Screw, compl	2			0080	
4	2	-	-	-	963921-2	Mutter	Nut	2			0100	
5	2	-	-	-	3101771-8	Bricka	Washer	2			0120	
6	2	-	-	-	3100899-8	Gummibussning	Rubber bushing	2			0140	
7	6	-	-	-	955894-1	Fjäderbricka	Spring washer	2			0160	
8	6	-	-	-	3293080-2	Skruv	Screw	2			0180	
9	2	-	-	-	3296121-1	Gummibussning	Rubber bushing	2	(3268729)		0200	
10	2	-	-	-	3296122-9	Bricka	Washer	2	(3268728)		0220	
11	2	-	-	-	3268681-8	Stång	Reaction rod	3			0240	
12	6	-	-	-	3270040-3	Skruv	Screw	2			0260	
13	8	-	-	-	3104012-4	Bricka	Washer	2			0280	
14	2	-	-	-	3291539-9	Distansbult	Spacer bolt	2			0300	
15	1	-	-	-	3284127-2	Skyddsplåt	Protecting plate	4	VST		0320	
	1	-	-	-	3284128-0	Skyddsplåt	Protecting plate	4	HST		0325	
16	4	-	-	-	3296846-3	Skruv	Screw	4	(3291031)		0340	
17	4	-	-	-	946036-1	Mutter	Nut	2			0360	
18	6	-	-	-	963921-2	Mutter	Nut	2	(3103997)		0380	
19	1	-	-	-	3266515-0	Krängningshämmare	Stabilizer	4	B14		0400	
	1	-	-	-	3294701-2	Krängningshämmare	Stabilizer	4	B19		0405	
20	4	-	-	-	3291033-3	Clips	Clip	2			0420	
21	2	-	-	-	963119-3	Mutter	Nut	2			0440	
22	2	-	-	-	3101159-6	Gummibussning	Rubber bushing	2			0460	
23	2	-	-	-	3291421-0	Clips	Clip	2	B14		0480	
	2	-	-	-	3294432-4	Clips	Clip	4	B19		0485	
24	2	-	-	-	3291373-3	Kapsel	Cap	2			0500	
25	4	-	-	-	955294-4	Skruv	Screw	2			0520	
26	4	-	-	-	955921-2	Fjäderbricka	Spring washer	2			0540	
27	2	-	-	-	3102130-6	Klamma	Clamp	2			0560	
28	1	-	-	-	3271022-0	Motorbalk	Engine carrier	3	B14, CH -910265		0580	
	1	-	-	-	3205079-1	Motorbalk	Engine carrier	5	B14, CH 910266-		0585	
29	2	-	-	-	3260650-1	Gummibussning	Rubber bushing	2	B14		0600	
	2	-	-	-	3298136-7	Gummibussning	Rubber bushing	2	B19		0605	
30	2	-	-	-	1232226-9	Dämpare	Vibration damper	4	ALT		0620	
31	4	-	-	-	955921-2	Fjäderbricka	Spring washer	2			0640	
32	4	-	-	-	940142-3	Skruv	Screw	2			0660	
33	4	-	-	-	955294-4	Skruv	Screw	2			0680	
34	4	-	-	-	941907-8	Fjäderbricka	Spring washer	2			0700	
35	4	-	-	-	955782-8	Mutter	Nut	2			0720	
36	2	-	-	-	3290010-2	Bussning	Bushing	2			0740	
37	2	-	-	-	3290150-6	Skruv	Screw	2			0760	
38	2	-	-	-	3271018-8	Länkar	Wishbone	2			0780	
39	1	-	-	-	3294084-3	Motorbalk	Engine carrier	5	B19		0800	
40	1	-	-	-	3296260-7	Gummikudde	Rubber cushion	3	B19		0820	
41	2	-	-	-	3296261-5	Bricka	Washer	2	B19		0840	
42	2	-	-	-	3103901-9	Skruv	Screw	2			0860	
43	2	-	-	-	3270329-0	Fjäderbricka	Spring washer	2			0880	
44	1	-	-	-	3204248-3	Konsol	Support	5	CH 910266-		0900	
45	2	-	-	-	3311183-2	Skruv	Screw	2	M10X1,25		0920	
	2	-	-	-	955315-7	Skruv	Screw	2	M10X1,50		0925	
46	2	-	-	-	961161-7	Bricka	Washer	1			0940	
47	2	-	-	-	3293031-5	Bricka	Washer	2			0960	
48	2	-	-	-	3291540-7	Gummibussning	Rubber bushing	2			0980	

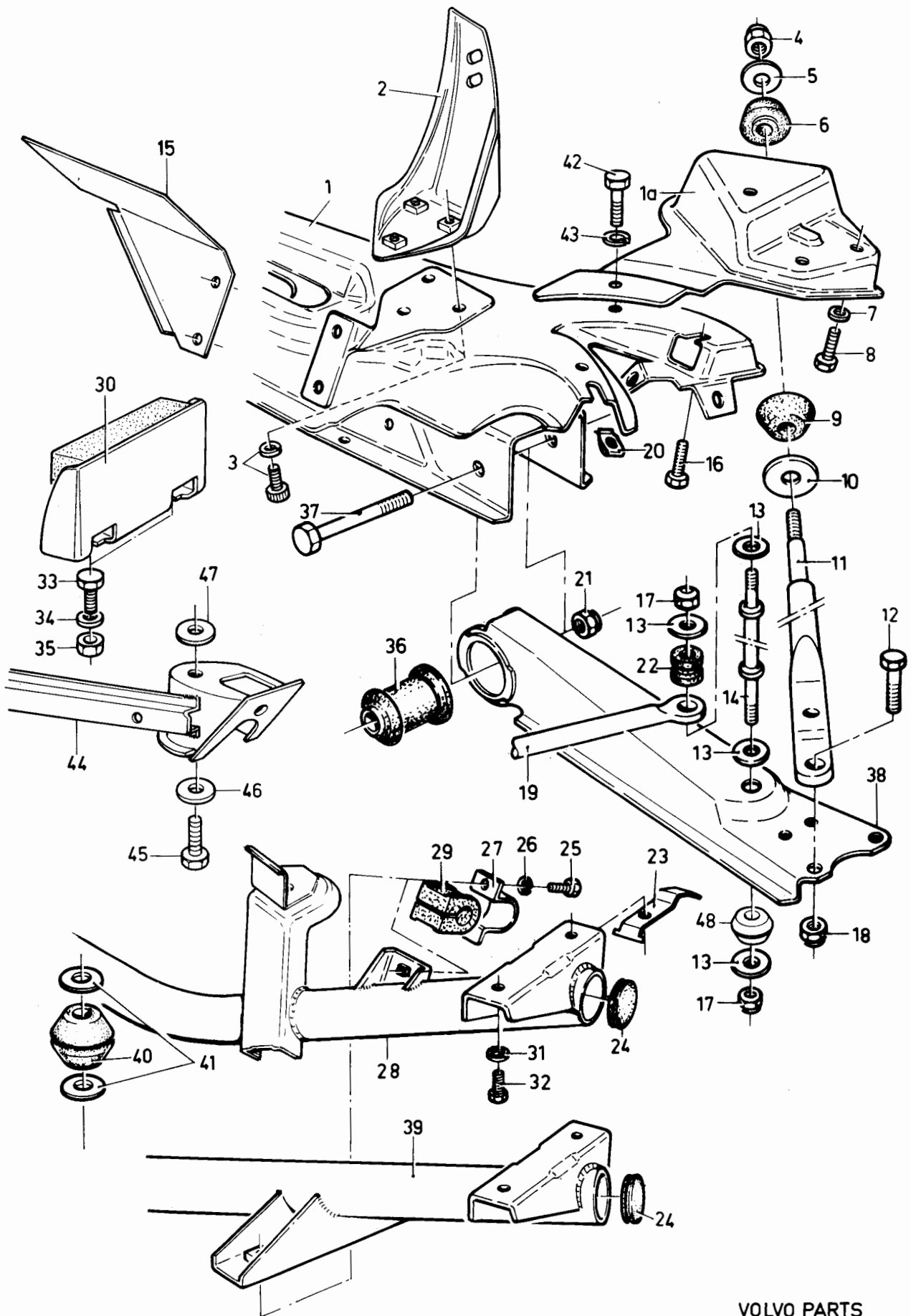

VOLVO PARTS
1060 17448

340 - 360 series
1980 - 1984

Reservdelskatalog
Parts Catalogue

2-F15

VOLVO

Sida Page	Grupp Group	Fjäderben, nav				Strut, hub				Illustration	0250
14	6									17050 1984-12	
Pos. Fig.	Antal/Quantity				Artikel nr Part No	Benämning	Description	Sats Kit	B P S R	Anmärkning Notes	
1	1	-	-	-	3294775-6	Fjäderben, V	Strut, L	3	1) B14		0020
	1	-	-	-	3201261-9	Fjäderben, V	Strut, L	3	2) B14		0040
	1	-	-	-	3294776-4	Fjäderben, H	Strut, R	3	1) B14		0060
	1	-	-	-	3201262-7	Fjäderben, H	Strut, R	3	2) B14		0080
	-	1	-	-	3205221-9	Fjäderben, V	Strut, L	3	360, GLS, GLE (3298280)		0180 0200
	-	1	-	-	3205222-7	Fjäderben, H	Strut, R	3	360, GLS, GLE (3298281)		0220 0240
	-	1	-	-	3205226-8	Fjäderben, V	Strut, L	3	GLT, GLE (3298280)		0260 0280
	-	1	-	-	3205227-6	Fjäderben, H	Strut, R	3	GLT, GLE (3298281)		0300 0320
2	2	2	-	-	3277452-3	.Mutter	.Nut	2			0340
3	2	-	-	-	3205223-5	.Reparationssats	.Repair kit	1	B14		0380
	-	2	-	-	3205224-3	.Reparationssats	.Repair kit	1	B19A, B19E GLE (3298458)		0460 0480
	-	2	-	-	3205225-0	.Reparationssats	.Repair kit	1	B19E GLT, (3298458) 4) GLE		0500 0
4	2	-	-	-	3292553-9	Fjäder	Spring	3	1) B14		0540
	2	-	-	-	3201236-1	Fjäder	Spring	3	2) B14		0560
x	2	-	-	-	3298168-0	Fjäder	Spring	3	1) B19, (3293983)		0580
x	-	2	-	-	3298168-0	Fjäder	Spring	3	1) GLS, (3293983)		0600
	-	2	-	-	3201255-1	Fjäder	Spring	3	2) 360, GLS 3) GLE		0620 0640
	-	2	-	-	3286790-5	Fjäder	Spring	3	1) GLT		0660
	-	2	-	-	3201819-4	Fjäder	Spring	3	2) GLT 4) GLE		0680 0700
x	2	2	-	-	1273390-3	Klamma	Clamp	3	(3291219)		0720
6	2	2	-	-	3268692-5	Skyddsbälg	Concertina	2	1)		0740
	2	2	-	-	3200657-9	Skyddsbälg	Concertina	2	2)		0760
7	4	4	-	-	3293749-2	Skruv	Screw	2			0780
8	2	2	-	-	3291524-1	Mutter	Nut	2			0800
9	2	2	-	-	907847-8	Saxpinne	Split pin	2			0820
10	2	2	-	-	3290866-7	Låsplatta	Lock plate	2			0840
11	2	2	-	-	3268631-3	Kulled	Ball joint	2			0860
12	-	2	-	-	3293552-0	Gummikudde	Rubber cushion	3	1)		0880
	2	2	-	-	3200956-5	Gummikudde	Rubber cushion	3	2)		0900
13	2	2	-	-	3271019-6	Fjädersäte	Spring seat	4	1)		0940
	2	2	-	-	3201269-2	Fjädersäte	Spring seat	4	2)		0960
14	2	2	-	-	3266405-4	Kullager	Ball bearing	2			0980
15	2	2	-	-	3268720-4	Gummikudde	Rubber cushion	2			1000
16	2	2	-	-	3271047-7	Stötdämparfäste	Silent bloc	2	1)		1020
	2	2	-	-	3200021-8	Stötdämparfäste	Silent bloc	3	2)		1040
17	4	4	-	-	3270386-0	Bricka	Washer	2			1060
18	2	2	-	-	963119-3	Mutter	Nut	2			
19	6	6	-	-	3290116-7	Skruv	Screw	2			1100
20	2	2	-	-	3280054-2	Hus med bultar	Housing with studs	3			1120
21	8	8	-	-	3266016-9	.Hjulbult	.Wheel stud	2			1140
22	2	2	-	-	183834-1	Lager	Bearing	S 2			1160
23	2	2	-	-	3104014-0	Tätning	Oil seal	S 3			1180
24	2	2	-	-	184447-1	Lager	Bearing	S 2			1200
25	2	2	-	-	3104006-6	Låsbricka	Lock washer	S 2			1220
26	2	2	-	-	3292532-3	Mutter	Nut	2			1240
27	1	1	-	-	3292060-5	Axel	Cable driver	1			1260
27a	1	1	-	-	3296071-8	Axel	Cable driver	3	ALT		1280
28	1	1	-	-	951668-3	Klammer	Clip	S 2			1300
29	1	1	-	-	3101142-2	Fettkapsel, V	Grease cup, L	3			1320
	1	1	-	-	3100398-1	Fettkapsel, H	Grease cup, R	3			1340
30	2	2	-	-	3287390-3	Ring	Ring	5			1360

1. CH-810500
2. CH810501-

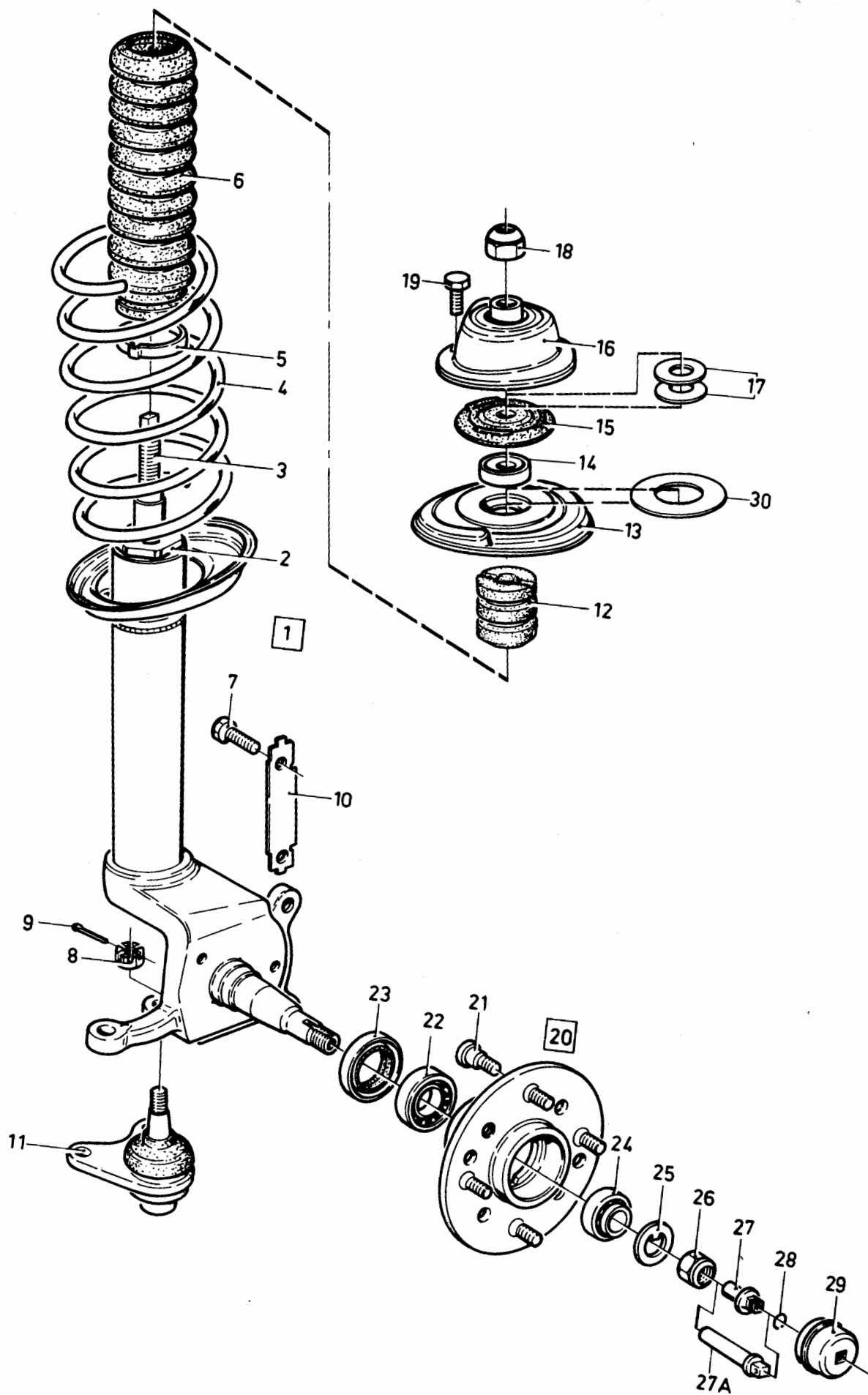

VOLVO PARTS
1060 17050

340 - 360 series
1980 - 1984

Reservdelskatalog
Parts Catalogue

2-F17

VOLVO

Sida Page	Grupp Group				Fjäderben, nav		Strut, hub		Illustration		0250
16	6								17050 1984-12		
Pos. Fig.	Antal/Quantity				Artikel nr Part No	Benämning	Description	Sats Kit	B P S R	Anmärkning Notes	
	340	360									
	1	1	-	-	273747-6	Framhjullagersats.....	Wheel bearing kit.....		3		1380 1400
	-	-	-	-							

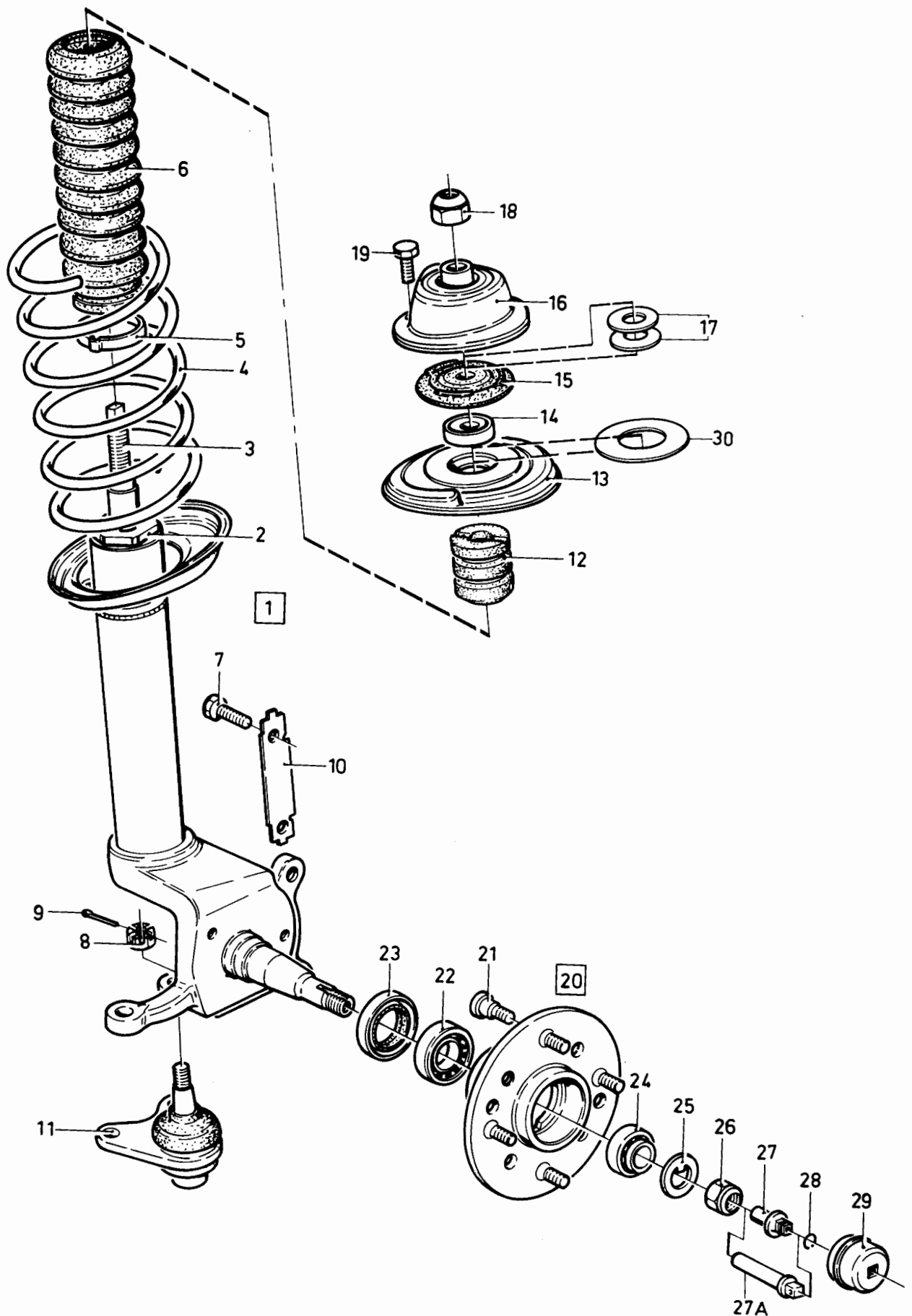

VOLVO PARTS
1060 17050

340 - 360 series
1980 - 1984Reservdelskatalog
Parts Catalogue

2-F19

VOLVO

Sida Page	Grupp Group	Hjul, navkapsel				Wheel, hub cap				Illustration	0300
18	6									17251 1984-12	
Pos. Fig.	Antal/Quantity				Artikel nr Part No	Benämning	Description	Sats Kit	B P S R	Anmärkning Notes	
1	5	-	-	-	3293804-5	Hjul, 13-5 tum.....	Wheel, 13-5 inch.....	2		(3294717)	0020
	4	-	-	-	3203549-5	Hjul, 13-4,5 tum.....	Wheel, 13-4,5 inch.....	2			0027
	4				3297874-4	hjul, 14-5,5tum.....	wheel, 14-5,5 inch.....	2		GLT	0030
2	4	-	-	-	284408-2	Hjul, 13-5,5 tum.....	Wheel, 13-5,5 inch.....	6		ACC	0040
3	4	-	-	-	284600-4	Hjul, 14-5,5 tum.....	Wheel, 14-5,5 inch.....	2		ACC	0060
4	1	-	-	-	284512-1	Hjulringsats 13 tum.....	Wheel ring set 13 inch.....	6		ACC	0120
	4	-	-	-	3296139-3	.Hjulring.....	.Wheel ring.....	2		ACC	0140
5	4	-	-	-	3294157-7	Navkapsel.....	Hub cap.....	3			0160
6	4	-	-	-	283092-5	Navkapsel.....	Hub cap.....	6		ACC	0180
7	16	-	-	-	284457-9	Mutter.....	Nut.....	6		ACC	0200
8	16	-	-	-	3294159-3	Mutter.....	Nut.....	1		ERS AV 3286828-3	02^
9	16	-	-	-	3286828-3	Mutter.....	Nut.....	1			024
9a	16	-	-	-	3201686-7	Kåpa, svart.....	Cap, black.....	1		(3286827)	0245
	16	-	-	-	3201686-7	Kåpa, svart.....	Cap, black.....	1			0250
10	16	-	-	-	284696-2	Mutter.....	Nut.....	2		(284656)	0260
11	4	-	-	-	3298348-8	Reservdäck, 155s13.....	Spare tyre, 155s13.....	6		(3296185)	0280
12	4	-	-	-	284675-6	Hjul, 13-5,5 tum.....	Wheel, 13-5,5 inch.....	2		ACC	030^
13	4	-	-	-	3287895-1	Clips.....	Clip.....	2			03.

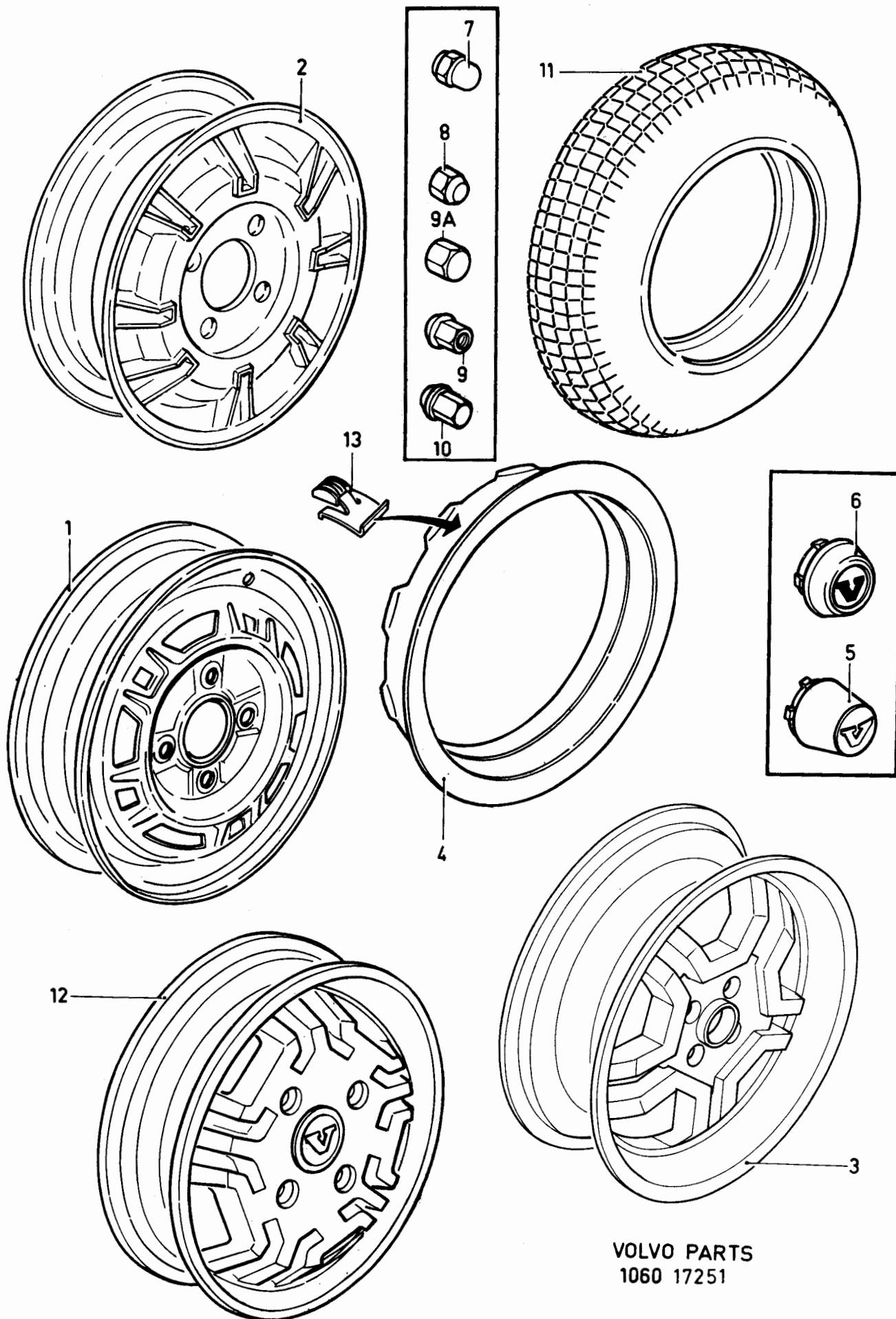

VOLVO PARTS
1060 17251

340 - 360 series
1980 - 1984

Reservdelskatalog
Parts Catalogue

2-F21

VOLVO

Sida Page	Grupp Group				Hjul, navkapsel GLE		Wheel, hub cap GLE		Illustration 17122 1984-12		0320
20	6										
Pos. Fig.	Antal/Quantity				Artikel nr Part No	Benämning	Description	Sats Kit	B P S R	Anmärkning Notes	
1	4	-	-	-	3340062-3	Hjul, 13-5,5 tum	Wheel, 13-5,5 inch	2		GLE. ACC.	0020
2	16	-	-	-	284696-2	Mutter	Nut	2		ACC	0040
3	4	-	-	-	3204788-8	Kåpa	Cap	3			0060

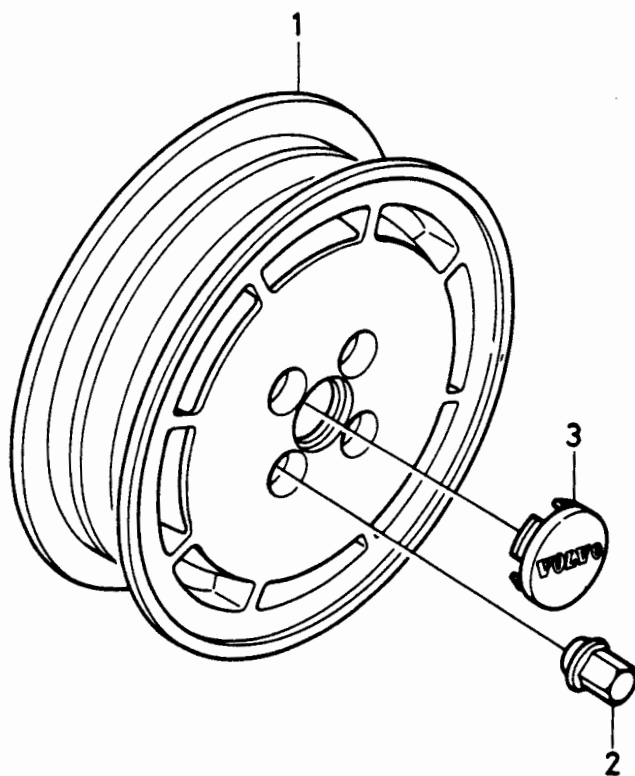

VOLVO PARTS
1060 17122

340 - 360 series
1980 - 1984

Reservdelskatalog
Parts Catalogue

2-F23

VOLVO

Sida Page	Grupp Group	Ratt, emblem				Steering wheel, emblem				Illustration	0350
22	6									17223	
											1984-12
Pos. Fig.	Antal/Quantity				Artikel nr Part No	Benämning	Description	Sats Kit	B P S R	Anmärkning Notes	
	3293 683	3292 462									
1	1	-	-	-	3293683-3	Ratt	Steering wheel	4		EXCL L, CH -709999	0020
	1	-	-	-	3286646-9	Ratt	Steering wheel	4		CH 710000-	0025
2	1	-	-	-	3294649-3	.MedbringareCompanion flange	3		CH -709999	0040
	1	-	-	-	3287589-0	.MedbringareCompanion flange	2		CH 710000-	0045
3	1	-	-	-	3298274-6	Hus	Housing	3		CH -709999, (3293686)	0060
3a	1	-	-	-	3286292-2	Hus	Housing	3		CH 710000-	0065
4	1	-	-	-	1229801-4	Signaltangent, V	Horn button, L	3			0080
	1	-	-	-	1229802-2	Signaltangent, H	Horn button, R	3			0100
5	1	-	-	-	3294046-2	Emblem	Emblem	3			0120
5a	1	-	-	-	3296605-3	Emblem, GLS	Emblem, GLS	3			0125
	1	-	-	-	3297937-9	Emblem, GLT	Emblem, GLT	4			0127
	1	-	-	-	3202908-4	Emblem, gle	Emblem, gle	3			0129
6	-	1	-	-	3292462-3	Ratt	Steering wheel	4		L, CH -709999	0140
7	-	1	-	-	3291505-0	.MedbringareCompanion flange	3			0160
8	-	1	-	-	3292249-4	Emblem	Emblem	4			0180
9	1	-	-	-	3120254-2	Clips	Clip	3			0200

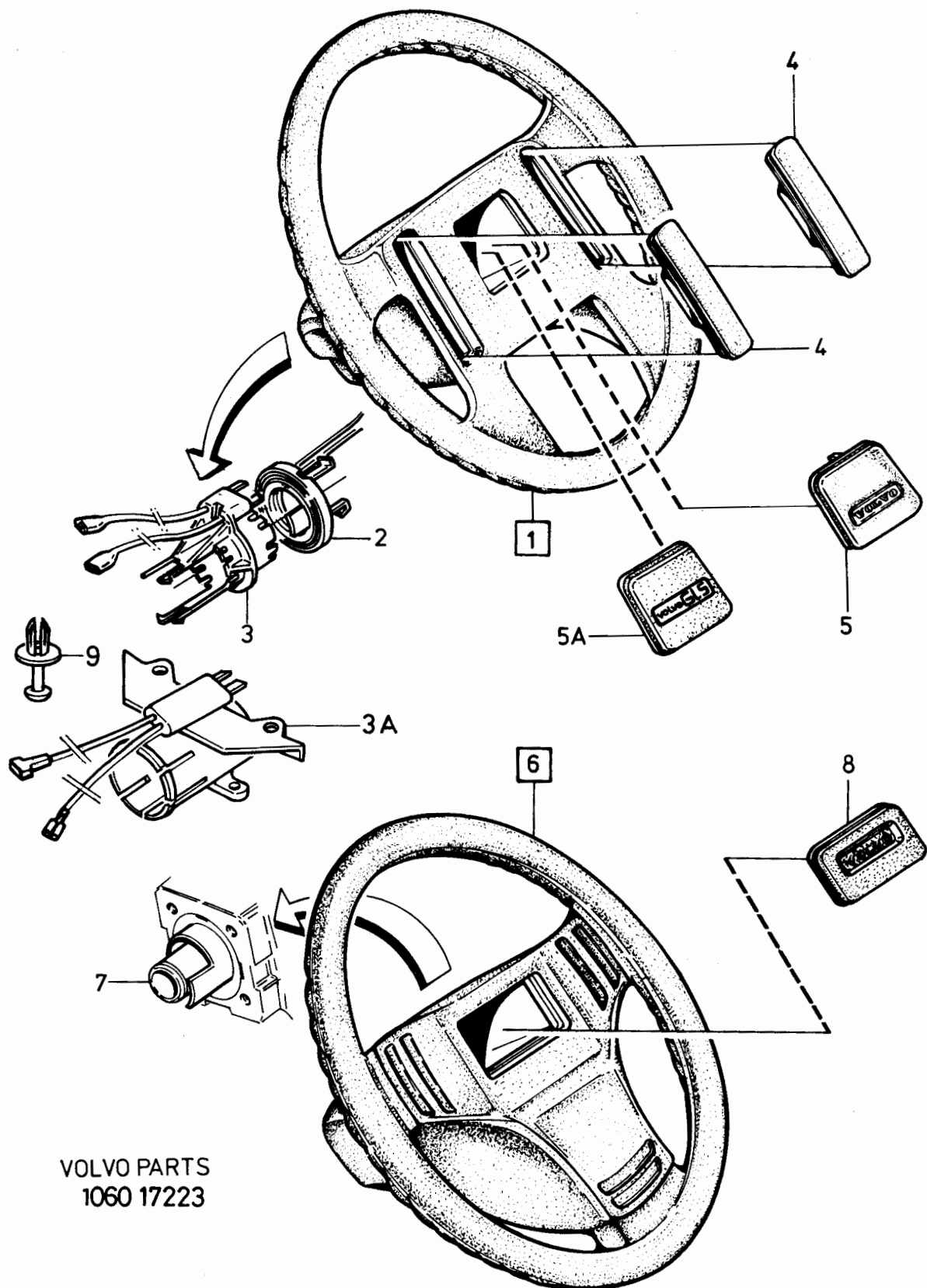

VOLVO PARTS
1060 17223

340 - 360 series
1980 - 1984

Reservdelskatalog
Parts Catalogue

2-G01

VOLVO

Sida Page	Grupp Group	Ratt, emblem				Steering wheel, emblem				Illustration	0400
										16717	
24	6									1984-12	
Pos. Fig.	Antal/Quantity				Artikel nr Part No	Benämning	Description	Sats Kit	B P S R	Anmärkning Notes	
1	1	-	-	-	284590-7	Ratt	Steering wheel	2		ACC	0020
2	1	-	-	-	3277974-6	Signal tangent	Horn button	3			0050

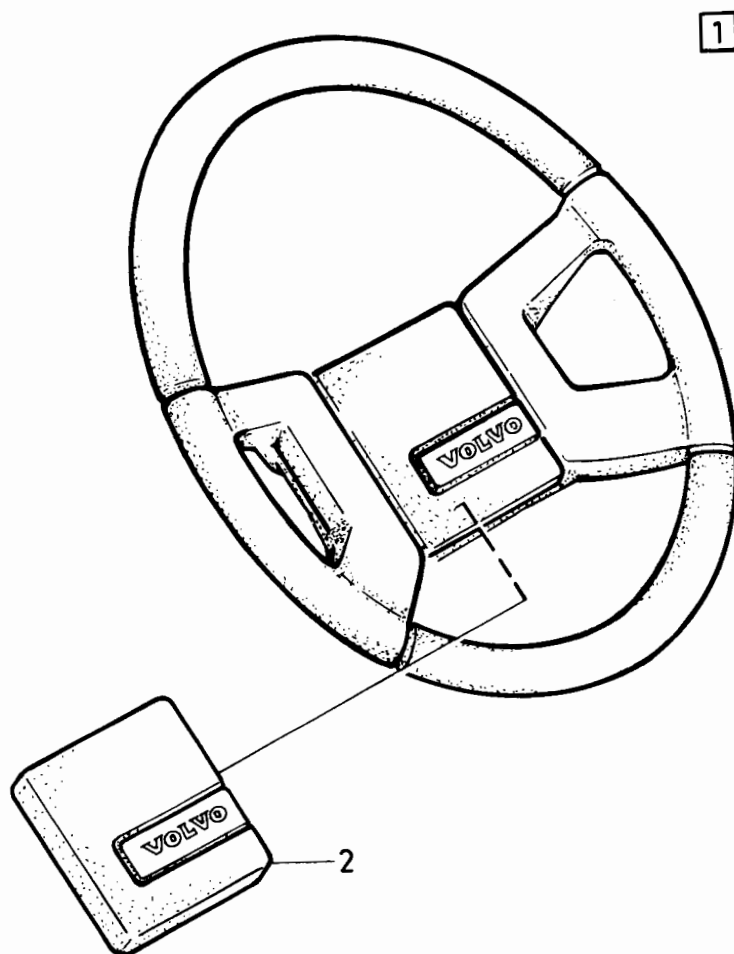

VOLVO PARTS
1060 16717

VOLVO

VOLVO**2- H01**Reservdelskatalog
Parts Catalogue**340 - 360 series**
1980 - 1984

0001

Innehållsförteckning

Inhaltsverzeichnis

Grupp

Sida

Index

Indice

Group

Page

1984-12

Table des matières

Indice del contenuto

7

1

0020

0040

0060

0090

0100

0120

0140

0160

0180

0200

FJÄDRING

Framfjädring Se grupp 6

Bakfjädring Se grupp 4

0220

0240

0260

0280

0300

0

0340

0360

0380

0400

0420

0440

0460

0480

0500

0520

0540

0560

0580

0600

0620

0640

0660

0680

0700

0720

0740

0760

0780

0800

0820

SPRINGS

Front suspension See Group 6

Rear suspension See Group 4

AMORTISSEMENT

Suspension avant Voir groupe 6

Suspension arrière Voir groupe 4

FEDERUNG

Vorderfederung siehe Gruppe 6

Hinterfederung siehe Gruppe 4

SUSPENSION

Suspensión delantera Véase grupo 6

Suspensin trasera Véase grupo 4 Véase grupo 4

SOSPENSIONI

Sospensioni anteriori, vedere gruppo 6

Sospensioni posteriori, vedere gruppo 4

VOLVO

VOLVO**3- A01**Reservdelskatalog
Parts Catalogue**340 - 360 series**
1980 - 1984

0001

	Innehållsförteckning Index	Inhaltsverzeichnis Indice	Grupp Group	Sida Page
1984-12	Table des matières	Indice del contenuto	8	1
0020	KAROSSERI		Sida	Koord.
0040				
0060	Karosserisammanställning		2	3-A03
0080				
0100				
0120				
0140				
0160				
0180	BODY		Page	Grid
0220	Body assembly		2	3-A03
0240				
0260				
0280				
0300				
0320	CARROSSERIE		Page	Grid
0340				
0360	Composants de carrosserie		2	3-A03
0380				
0400				
0420				
0440				
0460	KAROSSERIE		Seite	Grid
0480				
0500	Karosseriezusammenstellung		2	3-A03
0520				
0540				
0560				
0600	CARROCERIA		Página	Grid
0620				
0640	Componente de carrocería		2	3-A03
0660				
0680				
0700				
0720	CARROZZERIA			
0740				
0770	Sommario carrozzeria		2	3-A03

340 - 360 series
1980 - 1984

Reservdelskatalog
Parts Catalogue

3-A03

VOLVO

Sida Page	Grupp Group	Karosserisammanställning		Body assembly		Illustration	0050				
						17197					
2	8					1984-12					
Pos. Fig.	Antal/Quantity				Artikel nr Part No	Benämning	Description	Sats Kit	B P S R	Anmärkning Notes	
1	-	-	-	-		Karosseristomme sammanställning 343-345	Body shell assembly 343-345			SE SIDA 6, 3-A07	0020 0040 0060
	-	-	-	-		Karosseristomme sammanställning, 344	Body shell assembly, 344			SE SIDA 8, 3-A09	0080 0100
2	-	-	-	-		Kylargaller CH -609999	Radiator grille CH -609999			SE SIDA 66, 3-C19	0120 0140
	-	-	-	-		Kylargaller CH 610000-	Radiator grille CH 610000-			SE SIDA 68, 3-C21	0160 0180
3	-	-	-	-		Detaljer för baklucka	Components for tail gate, boot lid			SE SIDA 50, 3-C03	0200 0220
4	-	-	-	-		Vindruta, bakruta, sidorutor	Windscreen, rear window, side windows			SE SIDA 62, 3-C15	0240 0260 0280
5	-	-	-	-		Taklucka	Sliding roof			SE SIDA 54, 3-C07	0300
6	-	-	-	-		Utvändiga prydnads- detaljer, 343	Exterior trim, 343			SE SIDA 80, 3-D09	0320 0340
	-	-	-	-		Utvändiga prydnads- detaljer, 344 345	Exterior trim, 344, 345			SE SIDA 84, 3-D13	0360 0380
	-	-	-	-		Utvändiga prydnads- detaljer GLT	Exterior trim GLT			SE SIDA 96, 3-E01	0400 0420
	-	-	-	-		Special prydnads detaljer, GL	Special exterior trim, GL			SE SIDA 90, 3-D19	0440 0460
	-	-	-	-		Prydnadsdetaljer spring model, 1980, 1981	Exterior trim spring model, 1980, 1981			SE SIDA 92, 3-D21	0480 0500 0520
	-	-	-	-		Prydnadsdetaljer modell 1982, spring model 1982	Exterior trim model 1982, spring model 1982			SE SIDA 94, 3-D23	0540 0560 0580
6a	-	-	-	-		Emblem	Emblems			SE SIDA 76, 3-D05	0600
7	-	-	-	-		Utvändig backspegel CH -810500	Outside driving mirror CH -810500			SE SIDA 98, 3-E03	0620 0640
	-	-	-	-		Utvändig backspegel CH 810501-	Outside driving mirror CH 810501-			SE SIDA 100, 3-E05	0660 0680
	-	-	-	-		Husvagnsspegel	Caravan mirror			SEE ACC. CATALOGUE	0700
8	-	-	-	-		Täck- och skyddsplåtar stänkskydd, excl plåtar för motor- kraftöverföring	Cover-protecting plates, mudflaps excl plates for engine-power train			SE SIDA 58, 3-C11	0720 0740 0760
8a	-	-	-	-		Skyddsplåtar, för motor-kraftöverföring	Protecting plates, for engine-power train			SE SIDA 60, 3-C13	0800 0820 0840
	-	-	-	-		Skyddsplåtar, Stänkskydd	Protecting plates, Mudflaps				0860
9	-	-	-	-		Stötfångare	Bumpers			CH -545499	0880
	-	-	-	-		Stötfångare	Bumpers			SE SIDA 70, 3-C23	0900
	-	-	-	-		Dörrdetaljer, framdörrar	Door components, front doors			CH 545500- SE SIDA 72, 3-D01	0920 0940
	-	-	-	-		Dörrdetaljer bakdörrar	Door components, rear doors			SE SIDA 36, 3-B13	0960 0980
11	-	-	-	-		Baksäte	Rear seat			SE SIDA 206, 3-I15	1000 1020
12	-	-	-	-		Framstolar	Front seats			SE SIDA 202, 3-I11	1040 1060
	-	-	-	-		Sammanställning	Index				1080
13	-	-	-	-		Innerklädsel, CH-709999	Upholstery, CH-709999			SE SIDA 120, 3-F01	1100
	-	-	-	-		innerklädsel, CH710000-	upholstery, CH710000-			SE SIDA 122, 3-F03	1120
14	-	-	-	-		Instrumentbräda övre sektion	Instrument panel upper section			SE SIDA 106, 3-E11	1140 1160
	-	-	-	-		nedre sektion/konsol	lower section/console			SE SIDA 108, 3-E13	1180
15	-	-	-	-		Solskydd, invändig	Sunvisor, interior			SE SIDA 110, 3-E15	1200
	-	-	-	-		bakspegel, instegshandtag, bakre askopp	rear view mirror courtesy handle rear ash-tray				1220 1240 1260

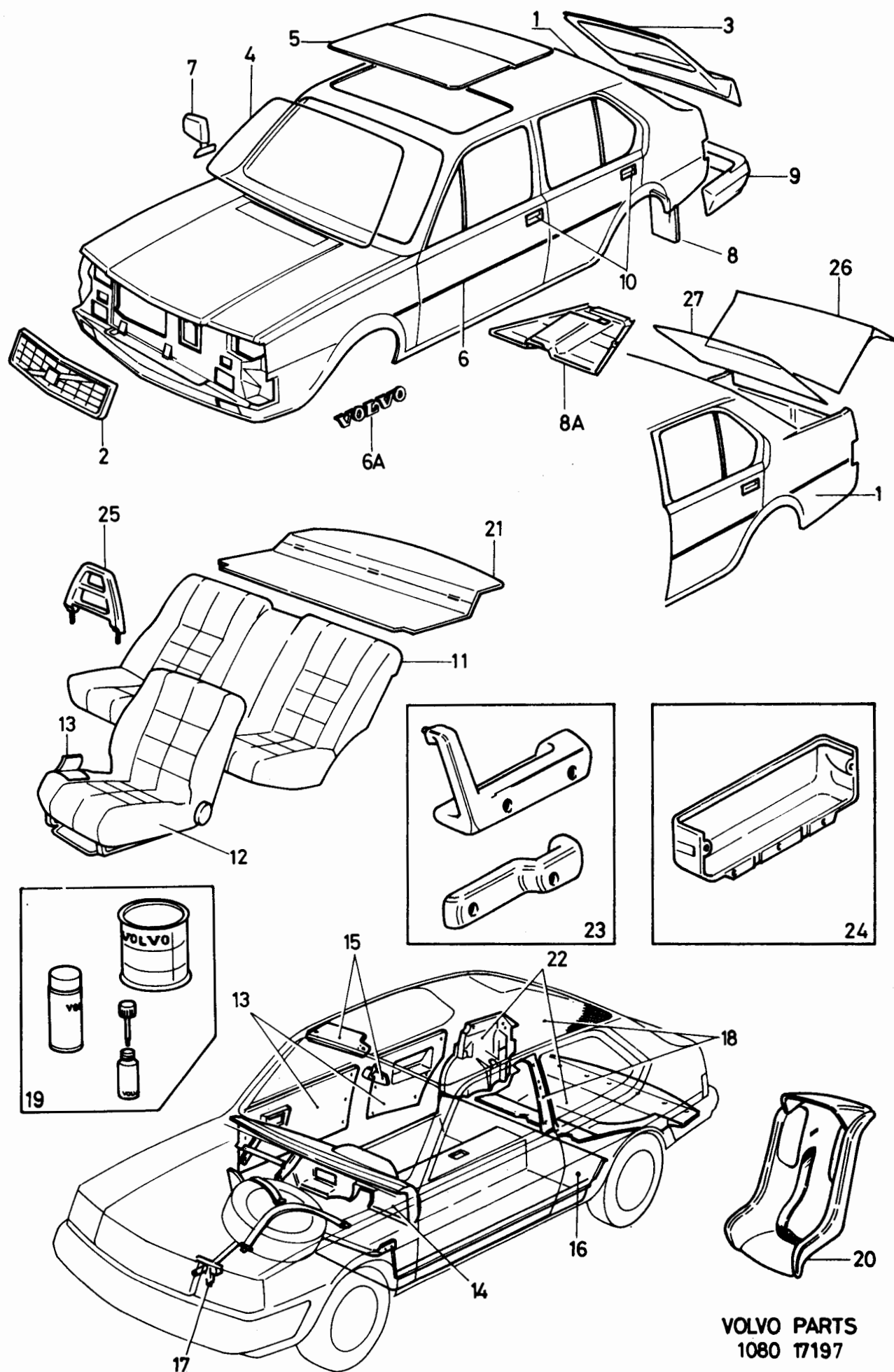

VOLVO PARTS
1080 T7197

340 - 360 series
1980 - 1984

Reservdelskatalog
Parts Catalogue

3-A05

VOLVO

Sida Page	Grupp Group	Karosserisammanställning				Body assembly				Illustration	0050
										17197	
4	8									1984-12	
Pos. Fig.	Antal/Quantity				Artikel nr Part No	Benämning	Description	Sats Kit	B P S R	Anmärkning Notes	
16	-	-	-	-		Mattor	Mats			SE SIDA 112, 3-E17	1280
	-	-	-	-		Matta, ACC	Mats, ACC			SEE ACC. CATALOGUE	1300
17	-	-	-	-		Reservhjulsupphängning	Spare wheel mounting			SE SIDA 228, 3-J13	1320
18	-	-	-	-		Inredningsdetaljer	Interior components			SE SIDA 188, 3-H21	1340
	-	-	-	-		343	343				1360
	-	-	-	-		Inredningsdetaljer	Interior components			SE SIDA 192, 3-I01	1380
	-	-	-	-		345, 344	345, 344				1400
19	-	-	-	-		Färg, färgkod	Enamel, colour code				1420
	-	-	-	-		.042-5, 128-6, 130-5042-5, 128-6, 130-5			SE SIDA 212, 3-I21	1440
	-	-	-	-		132-5	132-5				1460
	-	-	-	-		.134-5, 139-6, 155-5,134-5, 139-6, 155-5,			SE SIDA 214, 3-I23	1480
	-	-	-	-		156-6	156-6				1500
	-	-	-	-		.157-5, 158-5, 149-5,157-5, 158-5, 149-5,			SE SIDA 216, 3-J01	1520
	-	-	-	-		150-5	150-5				1540
	-	-	-	-		.145-6145-6			SE SIDA 218, 3-J03	1560
20	-	-	-	-		Barnstol	Child seat			SEE ACC. CATALOGUE	1580
21	-	-	-	-		Hatthylla	Hat shelf			SE SIDA 120, 3-F01	1600
22	-	-	-	-		Detaljer för last- utrymme, 340-360	Components for cargo space, 340-360			SE SIDA 116, 3-E21	1620
	-	-	-	-		Detaljer för last- utrymme, 345sv	Components for cargo space, 345sv			SE SIDA 118, 3-E23	1640
23	-	-	-	-		Armstöd, främre, bakre	Armrest, forward, rear			SE SIDA 196, 3-I05	1660
24	-	-	-	-		Dörrfack	Door pocket			SE SIDA 198, 3-I07	1680
25	-	-	-	-		Nackskydd	Head restraint			SE SIDA 200, 3-I09	1700
26	-	-	-	-		Baklucka, 344	Boot lid, 344			SE SIDA 52, 3-C05	1720
27	-	-	-	-		Bakruta, 344	Rear window, 344			SE SIDA 62, 3-C15	1740

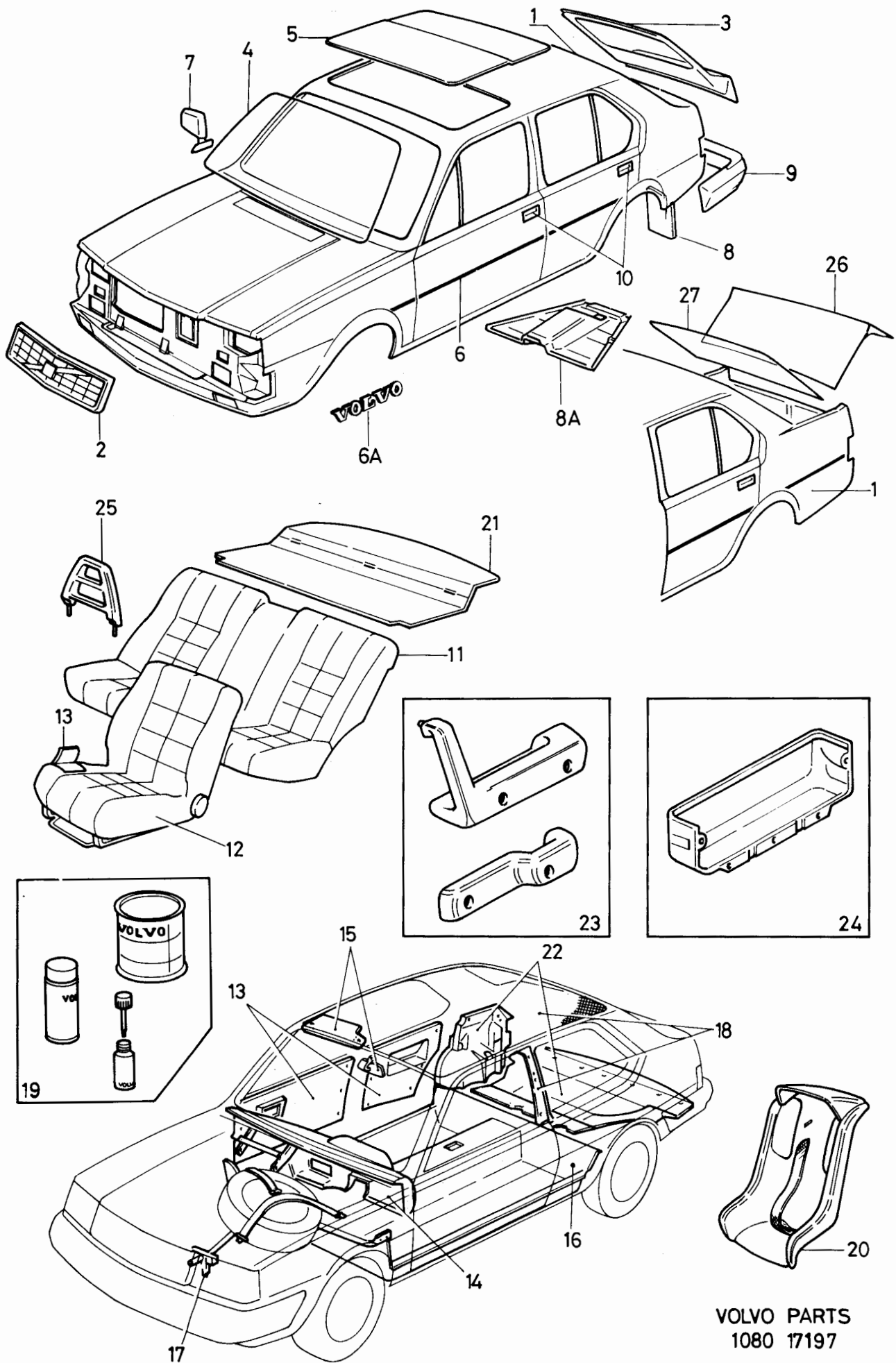

VOLVO PARTS
1080 17197

340 - 360 series
1980 - 1984Reservdelskatalog
Parts Catalogue

3-A07

VOLVO

Sida Page	Grupp Group	Karosseristomme, 343, 345 sammanställning				Body shell, 343, 345 assembly				Illustration 16631 1984-12		0100
6	8											
Pos. Fig.	Antal/Quantity				Artikel nr Part No	Benämning	Description	Sats Kit	B P S R	Anmärkning Notes		
1	1	-	-	-	3267549-8	Kaross.....	Body.....	6		343, B14, UTL, VST	0020	
	1	-	-	-	3287491-9	Kaross.....	Body.....	6		343, B14, UTL, HST	0040	
	1	-	-	-	3267580-3	Kaross.....	Body.....	6		343, B14, MTL, VST	0060	
	1	-	-	-	3287492-7	Kaross.....	Body.....	6		343, B14, MTL, HST	0080	
	1	-	-	-	3277887-0	Kaross.....	Body.....	6		343, B19, UTL, VST	0100	
	1	-	-	-	3277888-8	Kaross.....	Body.....	6		343, B19, UTL, HST	0120	
	1	-	-	-	3277889-6	Kaross.....	Body.....	6		343, B19, MTL, VST	0140	
	1	-	-	-	3277890-4	Kaross.....	Body.....	6		343, B19, MTL, HST	0160	
2	1	-	-	-	3277664-3	Kaross.....	Body.....	6		345, B14, UTL, VST	0180	
	1	-	-	-	3287493-5	Kaross.....	Body.....	6		345, B14, UTL, HST	0200	
	1	-	-	-	3277665-0	Kaross.....	Body.....	6		345, B14, MTL, VST	02	
	1	-	-	-	3287494-3	Kaross.....	Body.....	6		345, B14, MTL, HST	0240	
	1	-	-	-	3277891-2	Kaross.....	Body.....	6		345, B19, UTL, VST	0260	
	1	-	-	-	3277892-0	Kaross.....	Body.....	6		345, B19, UTL, HST	0280	
	1	-	-	-	3277893-8	Kaross.....	Body.....	6		345, B19, UTL, VST	0300	
	1	-	-	-	3277894-6	Kaross.....	Body.....	6		345, B19, MTL, HST	0320	
3	-	-	-	-		.Takparti.....	.Roof section.....			SE SIDA 28, 3-B05	03	
4	-	-	-	-		.Framparti.....	.Front section.....			SE SIDA 10, 3-A11	0380	
	-	-	-	-	CH -609999	CH -609999	CH -609999				0380	
	-	-	-	-		.Framparti.....	.Front section.....			SE SIDA 12, 3-A13	0400	
	-	-	-	-	CH 610000-	CH 610000-	CH 610000-				0420	
5	-	-	-	-		.Karossidor, 343.....	.Side panels, 343.....			SE SIDA 24, 3-B01	0440	
	-	-	-	-		.Karossidor, 345.....	.Side panels, 345.....			SE SIDA 26, 3-B03	0460	
6	-	-	-	-		.Golvparti.....	.Floor, section.....			SE SIDA 22, 3-A23	0480	
7	-	-	-	-		.Framskärm.....	.Front mudguards.....			SE SIDA 10, 3-A11	0500	
8	-	-	-	-		Motorhuv.....	Bonnet.....			SE SIDA 16, 3-A17	0520	
	-	-	-	-	CH -609999	CH -609999	CH -609999				0540	
	-	-	-	-		Motorhuv.....	Bonnet.....			SE SIDA 16, 3-A17	0560	
	-	-	-	-	CH 610000-	CH 610000-	CH 610000-				0580	
9	-	-	-	-		Baklucka.....	Tail gate.....			SE SIDA 34, 3-B11	0600	
10	-	-	-	-		Dörrar.....	Doors.....			SE SIDA 30, 3-B07	0620	

Emblem 3D 05

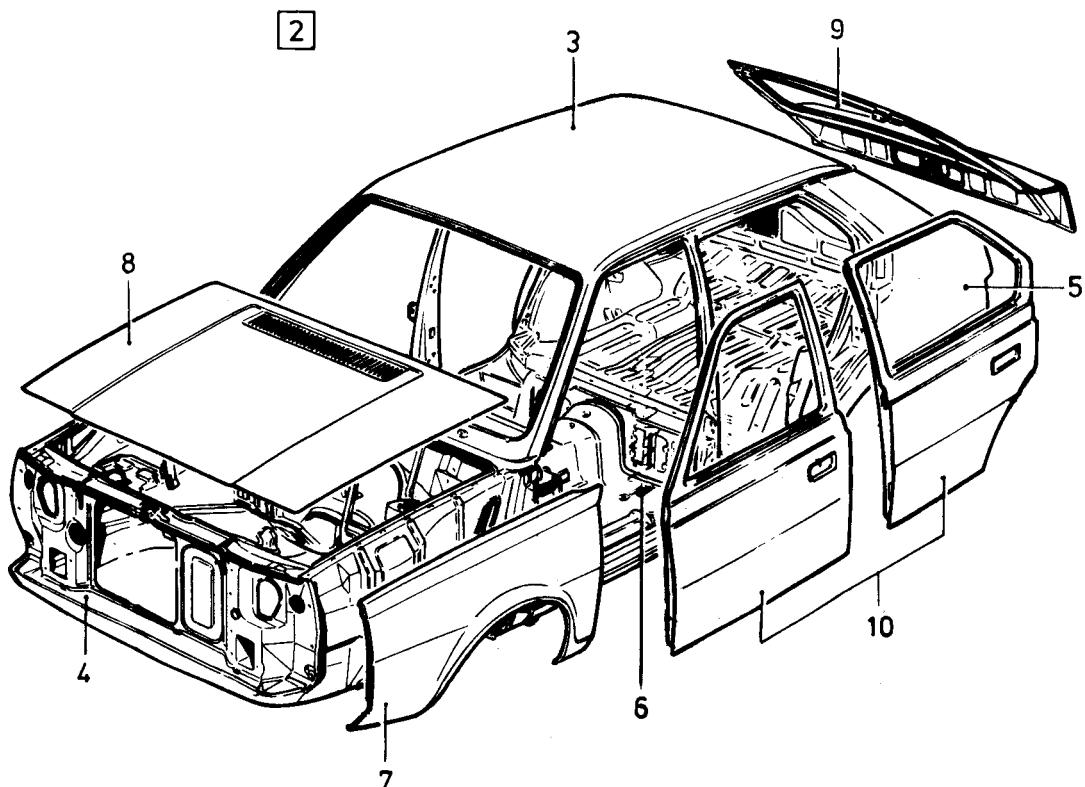
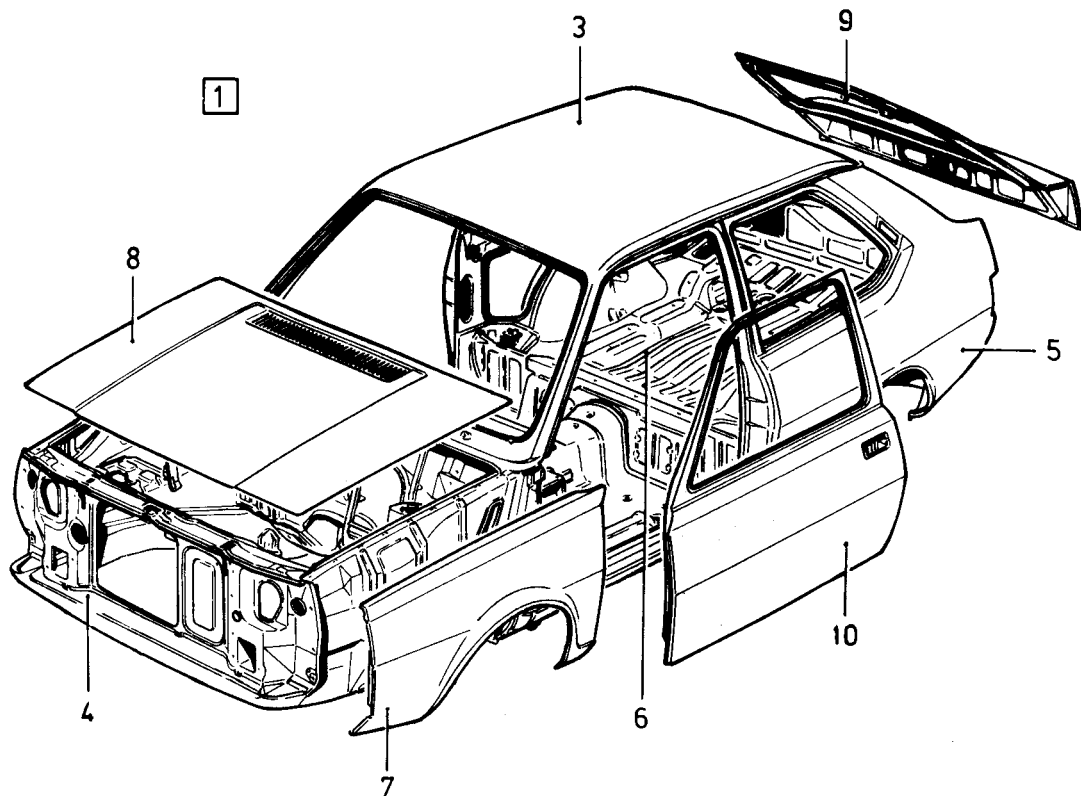

VOLVO PARTS
1080 16631

340 - 360 series
1980 - 1984

Reservdelskatalog
Parts Catalogue

3-A09

VOLVO

Sida Page	Grupp Group	Karosseristomme, 344 sammanställning				Body shell, 344 assembly				Illustration 17266 1984-12		0110
8	8											
Pos. Fig.	Antal/Quantity				Artikel nr Part No	Benämning	Description	Sats Kit	B P S R	Anmärkning Notes		
1	1	-	-	-	3287442-2	Kaross.....	Body.....	6	B	B14, VST, UTL	0020	
	1	-	-	-	3287443-0	Kaross.....	Body.....	6	B	B14, VST, MTL	0040	
	1	-	-	-	3287487-7	Kaross.....	Body.....	6	B	B14, HST, UTL	0060	
	1	-	-	-	3287488-5	Kaross.....	Body.....	6	B	B14, HST, MTL	0080	
	1	-	-	-	3287444-8	Kaross.....	Body.....	6	B	B19, VST, UTL	0100	
	1	-	-	-	3287445-5	Kaross.....	Body.....	6	B	B19, VST, MTL	0120	
	1	-	-	-	3287446-3	Kaross.....	Body.....	6	B	B19, HST, UTL	0140	
	1	-	-	-	3287447-1	Kaross.....	Body.....	6	B	B19, HST, MTL	0160	
2	-	-	-	-	.Takparti.....	.Roof section.....			SE SIDA 28, 3-B05	0180		
3	-	-	-	-	.Framparti.....	.Front section.....			SE SIDA 12, 3-A13	0200		
4	-	-	-	-	.Golvparti.....	.Floor section.....			SE SIDA 22, 3-A23	02		
5	-	-	-	-	.Karossidor.....	.Side panels.....			SE SIDA 12, 3-A13	0240		
6	-	-	-	-	.Framskärm.....	.Front mudguards.....			SE SIDA 12, 3-A13	0260		
7	-	-	-	-	Dörrar.....	Doors.....			SE SIDA 30, 3-B07	0280		
8	-	-	-	-	Motorhuv.....	Bonnet.....			SE SIDA 18, 3-A19	0300		
9	-	-	-	-	Baklucka.....	Boot lid.....			SE SIDA 34, 3-B11	0320		

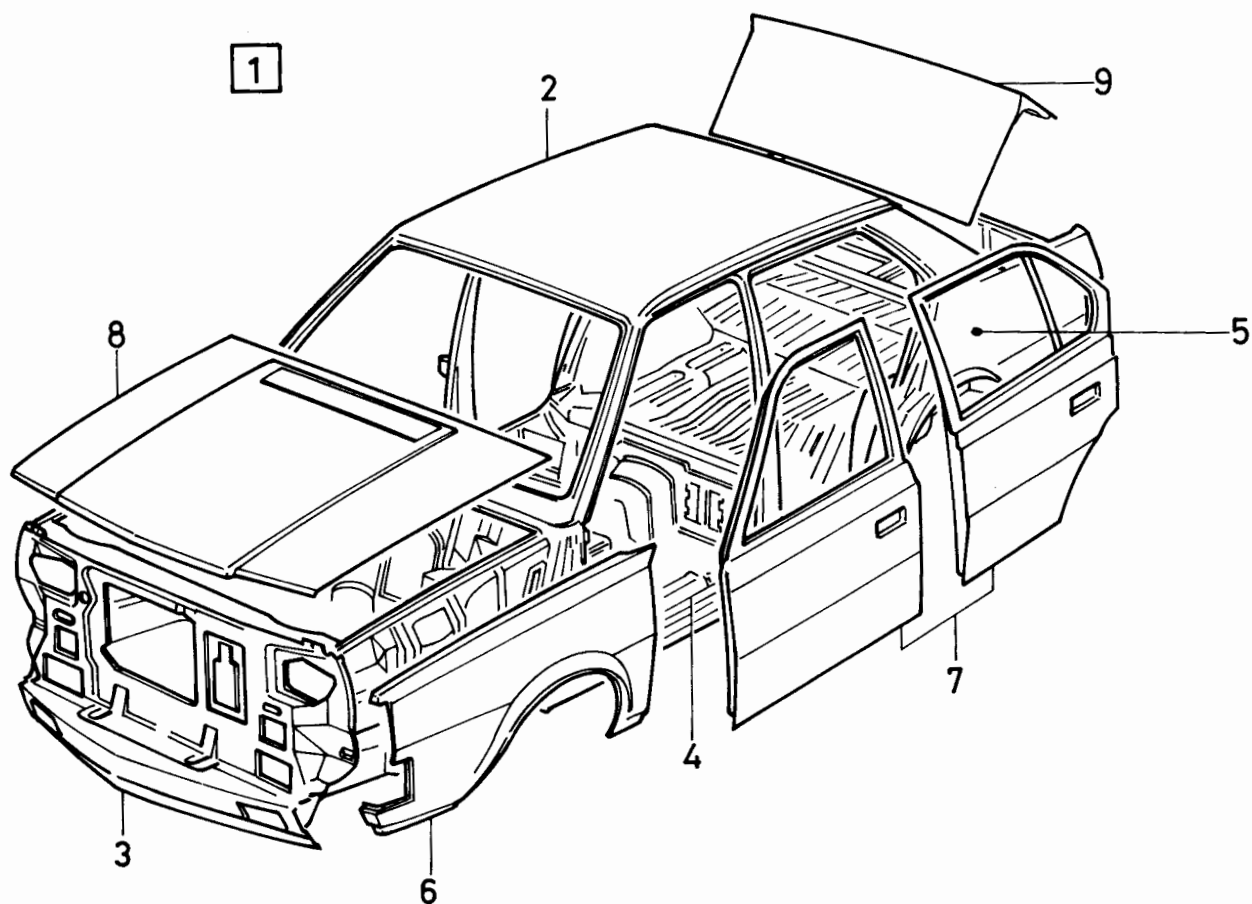

VOLVO PARTS
1080 17266

340 - 360 series
1980 - 1984

Reservdelskatalog
Parts Catalogue

3-A11

VOLVO

Sida Page	Grupp Group	Karosseristomme				Body shell				Illustration	0150
		. Framparti, framskärmar				. Front section, front mudguard				17112	
10	8	.ch -609999				.ch -609999				1984-12	
Pos. Fig.	Antal/Quantity				Artikel nr Part No	Benämning	Description	Sats Kit	B P S R	Anmärkning Notes	
	B14	B19									
1	1	-	-	-	3277608-0	Framstycke	Front plate		2		0020
	-	1	-	-	3277898-7	Framstycke	Front plate		2		0040
2	1	-	-	-	3287018-0	.Täckplåt, undre	.Member, lower		2	(3277609)	0060
	-	1	-	-	3277904-3	.Täckplåt, undre	.Member, lower		2		0080
3	1	-	-	-	3267616-5	.Plåt	.Cover plate		2		0100
	-	1	-	-	3277905-0	.Plåt	.Cover plate		2		0120
4	1	-	-	-		.Framplåt	.Front section		8		0140
	-	1	-	-		.Framplåt	.Front section		8	(3277903)	0160
5	1	1	-	-	3267620-7	.Förstärkning, V	.Reinforcement, L		3		0180
	1	1	-	-	3267621-5	.Förstärkning, H	.Reinforcement, R		3		0200
6	1	-	-	-	3277610-6	.Framplåt	.Outerplating		2		0220
	-	1	-	-	3277906-8	.Framplåt	.Outerplating		2		0240
7	1	-	-	-	3267635-5	.Knutplåt, V	.Tie plate, L		2		0260
	1	-	-	-	3267619-9	.Knutplåt, H	.Tie plate, R		2		0280
	-	1	-	-	3277918-3	..Knutplåt, V	..Tie plate, L		2		0300
	-	1	-	-	3277919-1	..Knutplåt, H	..Tie plate, R		2		0320
8	-	2	-	-	3278420-9	..Konsol	..Bracket		2	(3277920)	0340
9	7	7	-	-	3270090-8	Bricka	Washer		2		0360
10	7	7	-	-	3270089-0	Skruv	Screw		2		0380
11	2	2	-	-	3273329-7	Plugg	Plug		3		0400
12	1	1	-	-	3277810-2	Täckplåt	Front plate		2	(3277509)	0420
13	10	10	-	-	955268-8	Skruv	Screw		2		0440
14	10	10	-	-	941906-0	Bricka	Washer		2		0460
15	1	-	-	-	3277808-6	Konsol, V	Bracket, L		3	CH -545499	0480
	1	1	-	-	3277883-9	Konsol, V	Bracket, L		3	CH 545500-	0485
	1	-	-	-	3277809-4	Konsol, H	Bracket, R		3	CH -545499	0500
	1	1	-	-	3277884-7	Konsol, H	Bracket, R		3	CH 545500-	0505
16	32	32	-	-	190666-8	Skruv	Screw		2	(3270062)	0520
17	37	37	-	-	3102949-9	Bricka	Washer		2		0540
18	26	26	-	-	1255989-4	Fjädermutter	Speed nut		2	(946418)	0560
19	1	-	-	-	3277864-9	Hjulhus, V	Wheel housing, L		3	(3277188)	0580
	1	-	-	-	3287012-3	Hjulhus, H	Wheel housing, R		3		0600
	-	1	-	-	3277899-5	Hjulhus, V	Wheel housing, L		3		0620
	-	1	-	-	3277900-1	Hjulhus, H	Wheel housing, R		3		0640
20	1	1	-	-	3277176-8	.Hjulhus, V	.Wheel housing, L		3		0660
	1	1	-	-	3277177-6	.Hjulhus, H	.Wheel housing, R		3		0680
21	4	4	-	-	3270288-8	Skruv	Screw		3		0700
22	1	1	-	-	3273244-8	Konsol	Bracket		3		0720
23	2	2	-	-	3270098-1	Skruv	Screw		3		0740
24	1	1	-	-	3287150-1	Mellanbräda	Fire wall		5	(3267632)	0760
25	1	1	-	-	3267573-8	Hjulhusvällare, V	Wheel housing plate, L		3		0800
	1	-	-	-	3267574-6	Hjulhusvällare, H	Wheel housing plate, R		3		0820
	-	1	-	-	3277901-9	Hjulhusvällare, H	Wheel housing plate, R		3		0840
26	2	2	-	-	3277773-2	Täckplåt	Cover plate		4		0860
27	1	1	-	-	3277530-6	Framskärm, V	Front mudguard, L		2		0880
	1	1	-	-	3277531-4	Framskärm, H	Front mudguard, R		2		0900
28	1	1	-	-	3267575-3	Förstärkning, V	Reinforcement, L		5		0920
	1	1	-	-	3267576-1	Förstärkning, H	Reinforcement, R		5		0940
29	1	-	-	-	3287013-1	Konsol, luftfilter	Bracket, air filter		3	CH -545499	0960
30	1	-	-	-	3287100-6	Konsol	Bracket		3		0980
31	1	-	-	-	3287204-6	Batterihylla	Battery tray		4		1000
	-	1	-	-	3287205-3	Batterihylla	Battery tray		4		1020
32	1	1	-	-	3287114-7	Förlängningsskärm, V	Extension mudguard, L		3		1040
	1	1	-	-	3287115-4	Förlängningsskärm, H	Extension mudguard, R		3		1060
33	1	1	-	-	3287569-2	Stöd, vattenbehållare	Support, watertank		3		1080

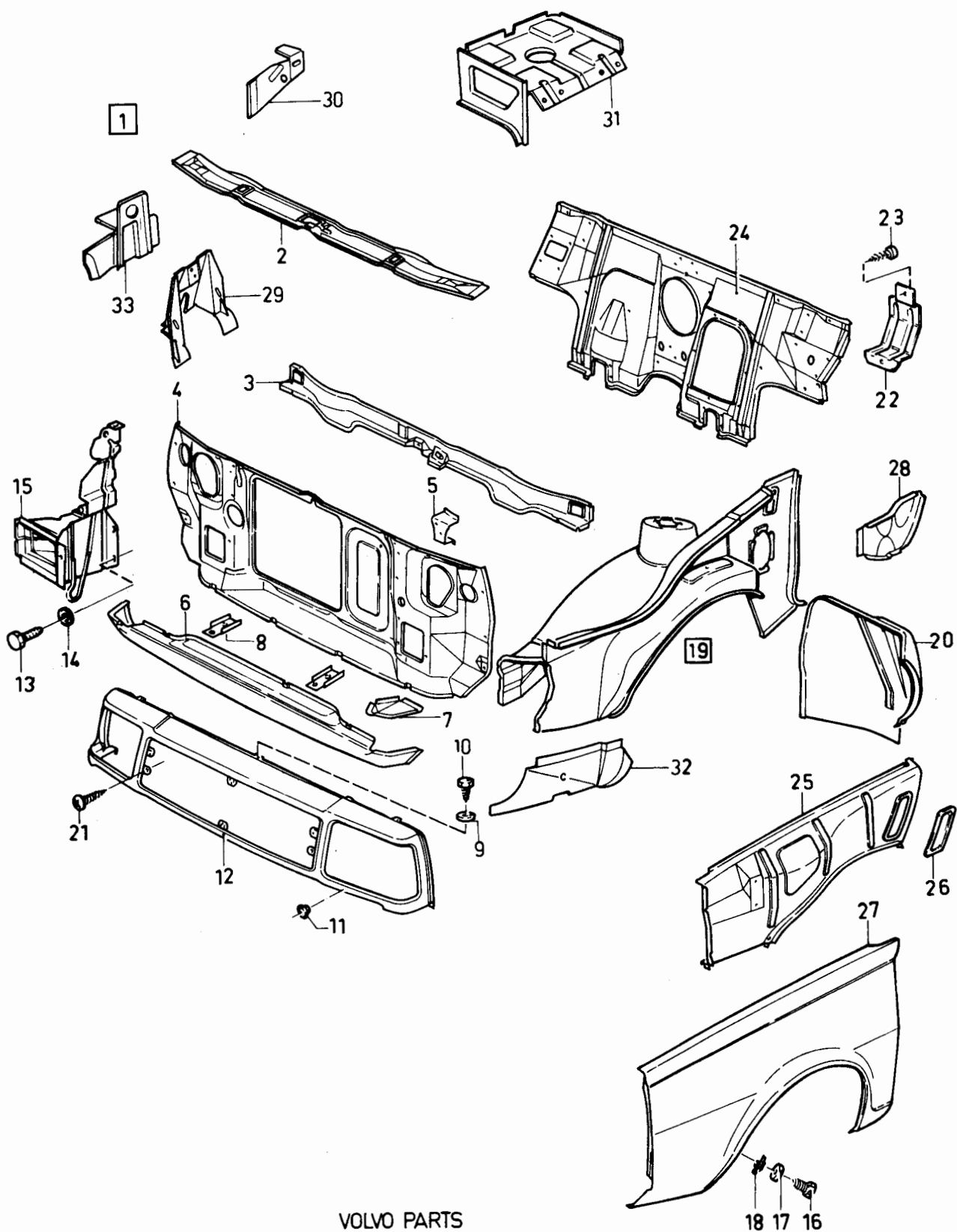

VOLVO PARTS
1080 17112

340 - 360 series
1980 - 1984

Reservdelskatalog
Parts Catalogue 3-A13

VOLVO

Sida Page	Grupp Group	Karosseristomme	Body shell	Illustration	0170						
12	8	Framparti, framskärmar CH 610000-	Front section, front mudguard CH 610000-	17236 1984-12							
Pos. Fig.	Antal/Quantity				Artikel nr Part No	Benämning	Description	Sats Kit	B P S R	Anmärkning Notes	
1	1	-	-	-	3287150-1	Mellanbräda	Firewall	5		CH -800832	0020
	1	-	-	-	3287585-8	Mellanbräda	Firewall	5		VST, CH 800833-	0040
	1	-	-	-	3287586-6	Mellanbräda	Firewall	5		HST, CH 800833-	0060
	-	1	-	-	3287150-1	Mellanbräda	Firewall	5		6)	0080
	-	1	-	-	3287431-5	Mellanbräda	Firewall	5		7) VST	0100
	-	1	-	-	3287432-3	Mellanbräda	Firewall	5		7) HST	0120
	-	1	-	-	3287930-6	Mellanbräda	Firewall	5		HST, AUSTRALIA	0140
2	1	1	-	-	3273244-8	Konsol	Bracket	3		HST	0160
3	2	2	-	-	3270098-1	Skruv	Screw				0180
4	1	-	-	-	3277864-9	Hjulhus, V	Wheel housing, L	3			0200
	1	-	-	-	3287012-3	Hjulhus, H	Wheel housing, R	3			0220
	-	1	-	-	3277899-5	Hjulhus, V	Wheel housing, L	3			0240
	-	1	-	-	3277900-1	Hjulhus, H	Wheel housing, R	3			0260
4a	1	1	-	-	3277771-6	Hjulhus, inre, L	Wheelhousing, inner, L	3			0280
	1	1	-	-	3277772-4	Hjulhus, inre, R	Wheelhousing, inner, R	3			0300
4b	1	1	-	-	3287937-1	Torped sida, inre, V	Cowl side, inner, L	3			0320
	1	1	-	-	3287938-9	Torped sida, inre, H	Cowl side, inner, R	3			0340
5	1	1	-	-	3277176-8	Hjulhus, V	Wheel housing, L	3			0360
	1	1	-	-	3277177-6	Hjulhus, H	Wheel housing, R	3			0380
6	1	1	-	-	3267573-8	Hjulhussvällare, V	Wheel housing plate, L	3			0400
	1	-	-	-	3267574-6	Hjulhussvällare, H	Wheel housing plate, R	3	(3277901)		0420
	-	1	-	-	3277901-9	Hjulhussvällare, H	Wheel housing plate, R	3			0440
7	2	2	-	-	3277773-2	Täckplåt	Cover plate	4			0460
8	1	-	-	-	3287112-1	Framstycke	Front plate	2			0480
	-	1	-	-	3287506-4	Framstycke	Front plate	2	(3287120)		0500
	-	1	-	-	3287931-4	Framstycke	Front plate	2	HST, AUSTRALIA		0520
8a	1	1	-	-		Framplåt	Front section	8			0540
9	1	1	-	-	3287118-8	Plåt	Cover plate	2			0560
10	1	1	-	-	3287116-2	Förstärkning, V	Reinforcement, L	3			0580
	1	1	-	-	3287117-0	Förstärkning, H	Reinforcement, R	3			0600
11	1	-	-	-	3287119-6	Balk	Member	2			0620
	-	1	-	-	3287119-6	Balk	Member	2	6)		0640
	-	1	-	-	3287507-2	Balk	Member	2	7)		0660
12	2	2	-	-	3278420-9	Konsol	Bracket	2	(3277920)		0680
13	1	1	-	-	3287111-3	Profil	Profile	2			0700
14	10	10	-	-	955268-8	Skruv	Screw	2			0720
15	10	10	-	-	941906-0	Bricka	Washer	2			0740
16	1	1	-	-	3287103-0	Konsol, V	Bracket, L	3			0760
	1	1	-	-	3287104-8	Konsol, H	Bracket, H	3			0780
17	1	1	-	-	3287113-9	Konsol för stag	Bracket for stay	3			0800
18	2	2	-	-	3298021-1	Degel	Cup	2			0820
19	2	2	-	-	3298020-3	Pin	Pin	2			0840
20	1	1	-	-	3287587-4	Framskärm, V	Front mudguard, L	2	(3287101)		0860
	1	1	-	-	3287588-2	Framskärm, H	Front mudguard, R	2	(3287102)		0880
21	48	48	-	-	190666-8	Skruv	Screw	2	(3270062)		0900
22	30	30	-	-	1255989-4	Fjädermutter	Speed nut	2	(946418)		0920
23	1	1	-	-	3287114-7	Förlängningsskärm, V	Extension mudguard, L	3			0940
	1	1	-	-	3287115-4	Förlängningsskärm, H	Extension mudguard, R	3			0960
24	1	-	-	-	3287204-6	Batterihylla	Battery tray	4			0980
	-	1	-	-	3287205-3	Batterihylla	Battery tray	4			1000
25	1	-	-	-	3281484-0	Täckplåt	Cover plate	5	VST, CVT		1020
	1	1	-	-	3281485-7	Täckplåt	Cover plate	5	VST, MT		1040
	1	-	-	-	3281486-5	Täckplåt	Cover plate	5	HST, CVT		1060
	1	1	-	-	3281487-3	Täckplåt	Cover plate	5	HST, MT		1080
26	1	1	-	-	3282456-7	Plugg	Plug	3			1100
27	-	1	-	-	3298422-1	Galler, V	Grate, L	2			1120
	-	1	-	-	3298423-9	Galler, H	Grate, R	2			1140
28	-	1	-	-	3285411-9	Plugg	Plug	2	GLT.		1160
29	-	2	-	-	3202220-4	Konsol	Bracket	2			1180

6. CH -709999

7. CH 710000-

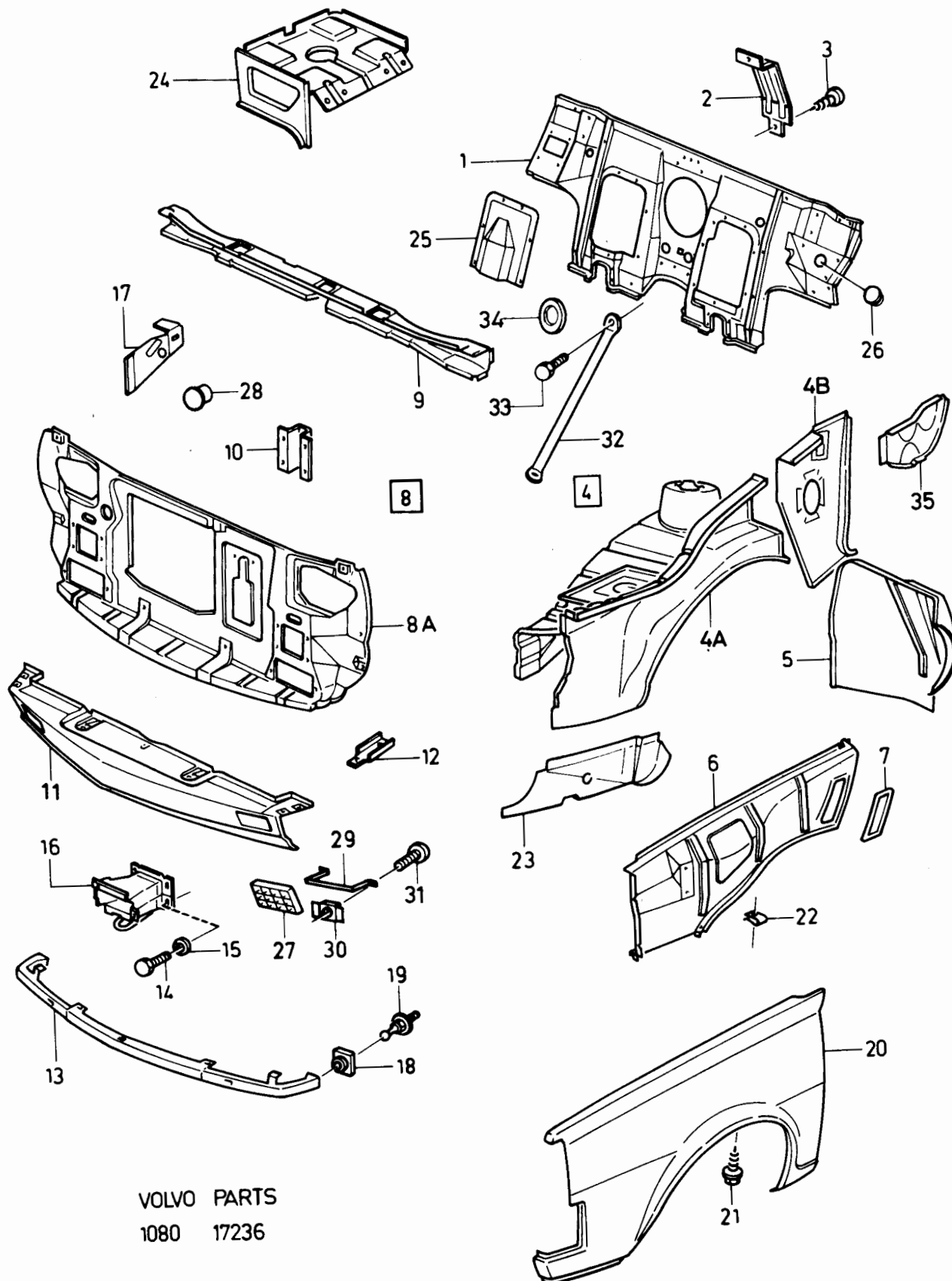

VOLVO PARTS
1080 17236

340 - 360 series
1980 - 1984

Reservdelskatalog
Parts Catalogue 3-A15

VOLVO

Sida Page	Grupp Group	Karosseristomme		Body shell		Illustration	0170				
14	8	. Framparti, framskärmar		. Front section, front mudguard		17236					
		. CH 610000-		. CH 610000-		1984-12					
Pos. Fig.	Antal/Quantity				Artikel nr Part No	Benämning	Description	Sats Kit	B P S R	Anmärkning Notes	
30	-	4	-	-	946947-9	Mutter	Nut	2			1200
31	-	4	-	-	956094-7	Skruv	Screw	2			1220
32	1	1	-	-	3202932-4	Konsol	Bracket	4			1240
33	1	1	-	-	946440-5	Skruv	Screw	2			1260
34	1	-	-	-	3203536-2	Plugg	Plugg	3			1280
35	1	1	-	-	3267575-3	Förstärkning, V	Reinforcement, L	5	B19		1300
34	1	1	-	-	3267576-1	Förstärkning, H	Reinforcement, R	5			1320

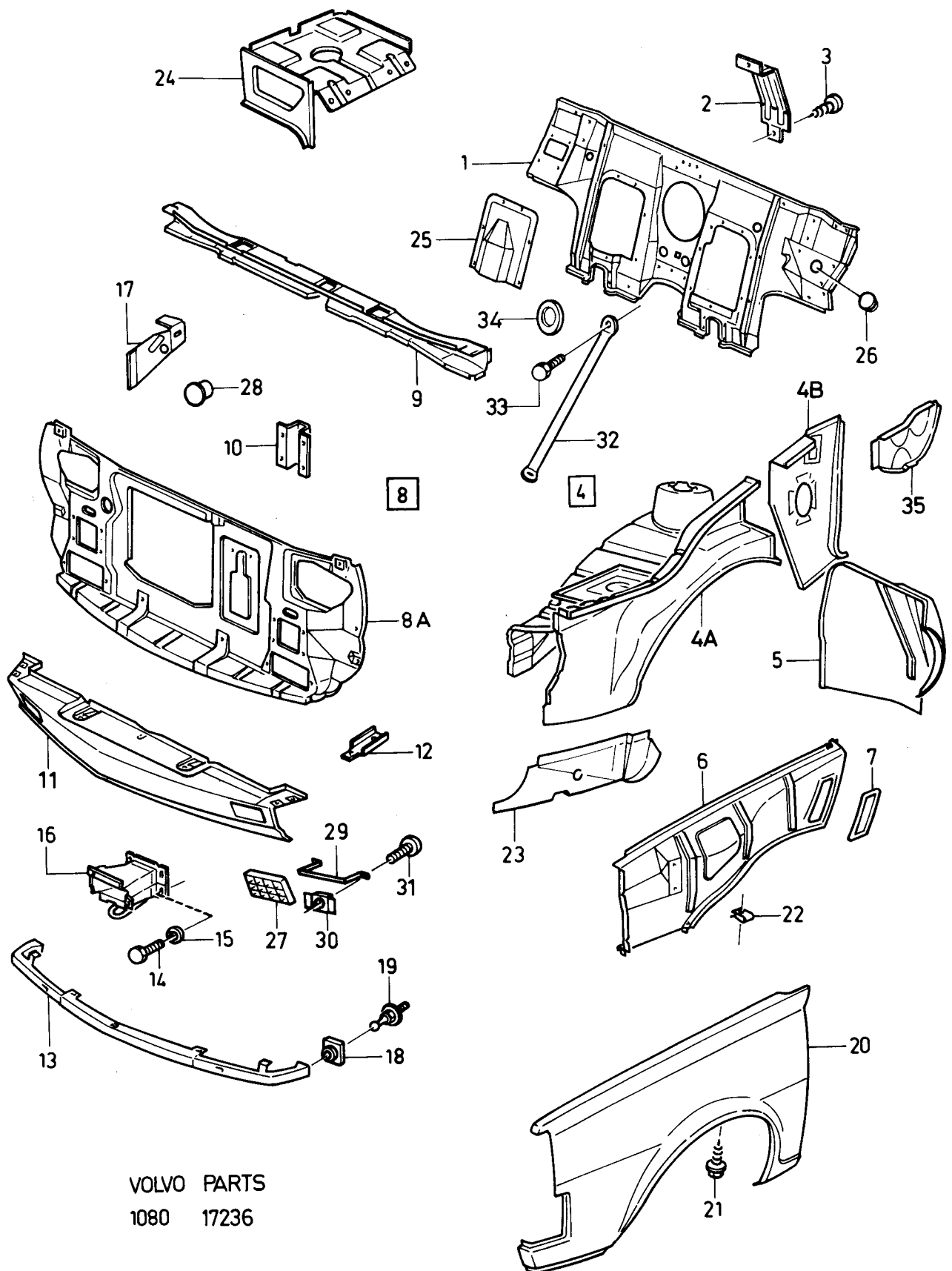

VOLVO PARTS
1080 17236

340 - 360 series
1980 - 1984Reservdelskatalog
Parts Catalogue

3-A17

VOLVO

Sida Page	Grupp Group				Karosseristomme		Body shell		Illustration	0200
16	8				Motorhuv CH -609999		Bonnet CH -609999		16978 1984-12	
Pos. Fig.	Antal/Quantity				Artikel nr Part No	Benämning	Description	Sats Kit	Anmärkning Notes	
1	1	-	-	-	3277427-5	Motorhuv.....	Bonnet.....	2	B14, ERS AV 3277895-3	0020
2	1	-	-	-	3267565-4	Gångjärnbalk.....	Hinge bar.....	3	CH -484316	0040
	1	-	-	-	3277811-0	Gångjärnbalk.....	Hinge bar.....	3	CH 484317-	0045
3	2	-	-	-	3273265-3	Fjäder.....	Spring.....	3	CH -484316	0060
4	2	-	-	-	3268559-6	Bussning.....	Bush.....	2		0080
5	2	-	-	-	3268560-4	Bussning.....	Bushing.....	2	CH -484316	0100
	2	-	-	-	3274642-2	Bussning.....	Bushing.....	2	CH 484317-	0105
6	2	-	-	-	3103887-0	Bricka.....	Washer.....	2		0120
7	2	-	-	-	3270024-7	Låsring.....	Circlip.....	2		0140
8	1	-	-	-	3277806-0	Konsol, V.....	Bracket, L.....	3		0160
	1	-	-	-	3277807-8	Konsol, H.....	Bracket, R.....	3		0180
9	4	-	-	-	941906-0	Fjäderbricka.....	Spring washer.....	2		0200
10	4	-	-	-	3103876-3	Skruv.....	Screw.....	2		0220
11	1	-	-	-	3268526-5	Huvlås, överdel.....	Catch.....	2		0240
12	2	-	-	-	3103890-4	Fjäderbricka.....	Spring washer.....	4		0260
13	2	-	-	-	956092-1	Skruv.....	Screw.....	2		0280
14	1	-	-	-	3268525-7	Huvlås, underdel.....	Bonnet lock.....	2	B14	0300
	1	-	-	-	3282242-1	Huvlås, underdel.....	Bonnet lock.....	2	B19	0305
15	3	-	-	-	3103890-4	Fjäderbricka.....	Spring washer.....	4		0320
16	3	-	-	-	3103945-6	Skruv.....	Screw.....	2		0340
17	1	-	-	-	3273504-5	Klammer.....	Clamp.....	2		0360
18	1	-	-	-	3204136-0	Huvreglage.....	Cable.....	3	(3268736)	0380
19	3	-	-	-	3268854-1	Clips.....	Clamp.....	2		0400
20	1	-	-	-	941266-9	Gummibussning.....	Grommet.....	4	(941262)	0420
21	1	-	-	-	3271065-9	Fäste.....	Bracket.....	2		0440
22	1	-	-	-	3268734-5	Huvreglage.....	Handle.....	3		0460
23	1	-	-	-	955893-3	Bricka.....	Washer.....	2		0480
24	1	-	-	-	3270021-3	Clips.....	Clip.....	2		0500
25	2	-	-	-	3103830-0	Skruv.....	Screw.....	2	4,2X9,5	0520
	2	-	-	-	3270170-8	Skruv.....	Screw.....	2	6,3X13	0530
26	1	-	-	-	3103890-4	Fjäderbricka.....	Spring washer.....	4		0540
27	1	-	-	-	3103804-5	Skruv.....	Screw.....	4		0560
28	1	-	-	-	3268719-6	Tättningslist.....	Weather strip.....	3		0580
29	2	-	-	-	3272243-1	Buffert.....	Rubber plug.....	3		0600
30	1	-	-	-	3273286-9	Stag.....	Stay.....	2		0620
31	1	-	-	-	3273285-1	Fjäder.....	Spring.....	3		0640
32	2	-	-	-	3269818-5	Huvlås.....	Catch.....	2		0660
33	4	-	-	-	3103890-4	Fjäderbricka.....	Spring washer.....	4		0680
34	4	-	-	-	956092-1	Skruv.....	Screw.....	2		0700
35	2	-	-	-	3270024-7	Låsring.....	Circlip.....	2	CH -484316	0720
	2	-	-	-	942915-0	Låsring.....	Circlip.....	2	CH 484317-, (3100877)	0725
36	2	-	-	-	3269817-7	Konsol.....	Bracket.....	2		0740
37	4	-	-	-	3103890-4	Fjäderbricka.....	Spring washer.....	4		0760
38	4	-	-	-	956092-1	Skruv.....	Screw.....	2		0780
39	2	-	-	-	3268556-2	Låspinne.....	Clevis pin.....	2		0800
40	1	-	-	-	3273268-7	Konsol.....	Bracket.....	2	CH -484316	0820
41	2	-	-	-	941906-0	Bricka.....	Washer.....	2		0840
42	2	-	-	-	956092-1	Skruv.....	Screw.....	2		0860
43	1	-	-	-	3273872-6	Profil.....	Profile.....	2		0880
44	1	-	-	-	3273871-8	Profil.....	Profile.....	2		0900
45	2	-	-	-	3268555-4	Trissa.....	Roller.....	2		0920
46	2	-	-	-	3273844-5	Fjäder.....	Spring.....	3	CH 484317-	0940
47	1	-	-	-	3277895-3	Motorhuv.....	Bonnet.....	2		0960
48	1	-	-	-	3273062-4	Stag.....	Stay.....	3		0980
49	1	-	-	-	3282236-3	Buffert.....	Bumpstop.....	3		1000
50	2	-	-	-	3273057-4	Låspinne.....	Clevis pin.....	2		1020
51	1	-	-	-	3279317-6	Luftintag galler.....	Air inlet grille.....	3		1040
52	2	-	-	-	3270024-7	Clips.....	Clip.....	2		1060
53	1	-	-	-	3297176-4	Ljudabsorberande matta.....	Sound absorbent mat.....	5		1080
54	11	-	-	-	3274628-1	Clips.....	Clip.....	3		1100
55	1	-	-	-	3298519-4	Skyddsnät.....	Snow gauze.....	4		1120
56	4	-	-	-	3298746-3	Fjäder.....	Spring.....	3		1140

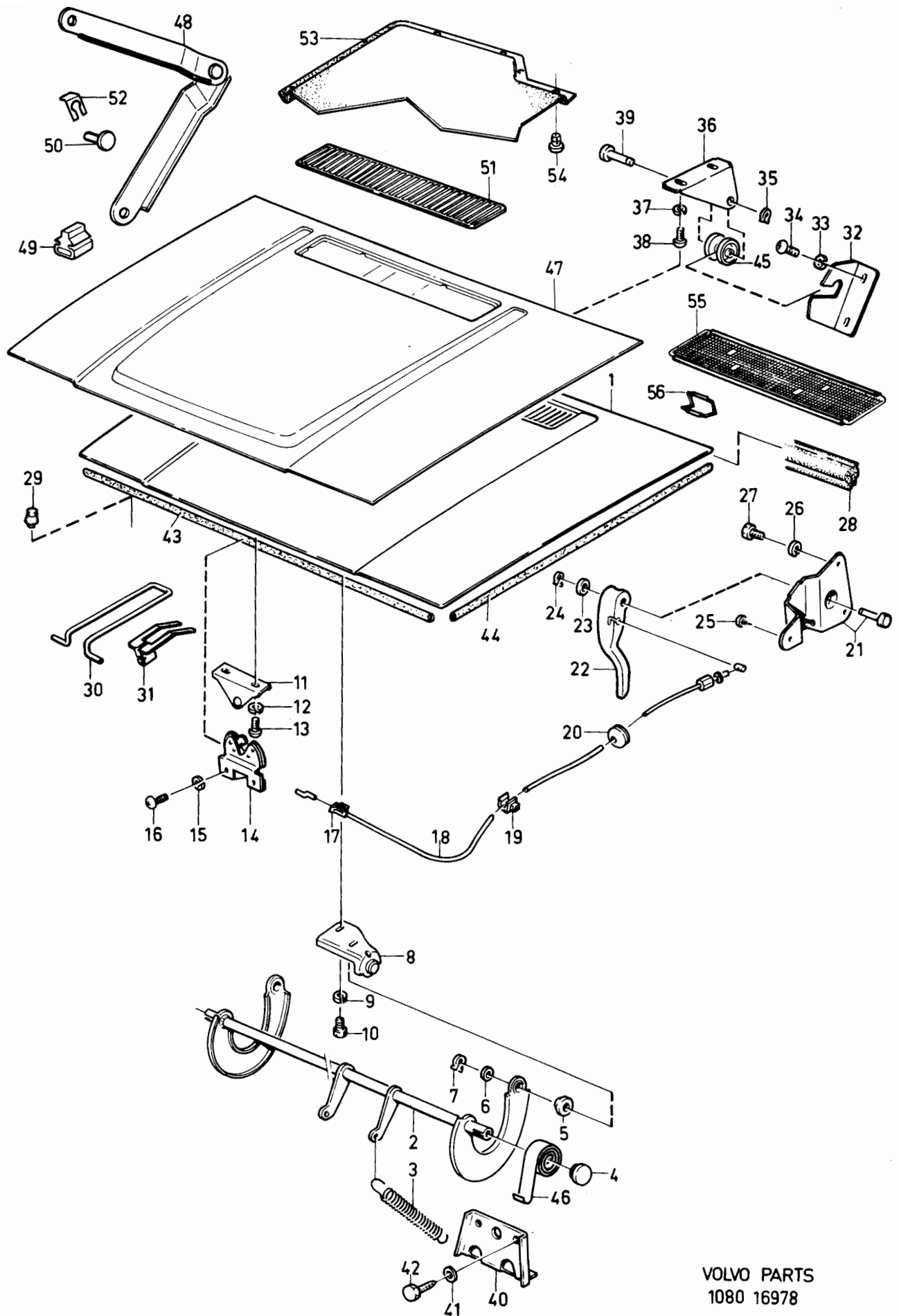

VOLVO PARTS
1080 16978

340 - 360 series
1980 - 1984Reservdelskatalog
Parts Catalogue

3-A19

VOLVO

Sida Page	Grupp Group	Karosseristomme			Body shell			Illustration	0225		
18	8	Motorhuv, CH 610000-			Bonnet, CH 610000-			17389 1984-12			
Pos. Fig.	Antal/Quantity				Artikel nr Part No	Benämning	Description	Sats Kit	B P S R	Anmärkning Notes	
1	1	-	-	-	3298943-6	Stag, kmpl	Stay, cpl	3			0020
2	2	-	-	-	3298947-7	Gummibussning	Rubber bushing	3			0040
3	1	-	-	-	3283177-8	Buffert	Buffer	3			0060
4	2	-	-	-	3298948-5	Låspinne	Clevis pin	2			0080
5	2	-	-	-	942915-0	Låsring	Circlip	2	(3100877)		0100
6	1	-	-	-	3287121-2	Motorhuv	Bonnet	2			0120
7	1	-	-	-	3285690-8	Isoleringsmatta, H	Insulating matting, R	5			0140
8	1	-	-	-	3286320-1	Isoleringsmatta, centrum, H	Insulating matting, centre, R	5			0160
8a	1	-	-	-	3285689-0	Isoleringsmatta, centrum	Insulating matting, centre	5			0200
9	1	-	-	-	3285688-2	Isoleringsmatta, V	Insulating matting, L	5			0240
10	1	-	-	-	3279317-6	Luftintagsgaller	Airinlet grille	3			0260
11	ERF	-	-	-	3284414-4	Tätninglist	Weather strip	2			0280
12	2	-	-	-	3285792-2	Trissa	Roller	2			0300
13	4	-	-	-	956092-1	Skruv	Screw	2			0320
14	4	-	-	-	3103890-4	Fjäderbricka	Spring washer	4			0340
15	2	-	-	-	3285791-4	Låspinne	Clevis pin	2			0360
16	2	-	-	-	3283867-4	Konsol	Bracket	3			0380
17	2	-	-	-	3270024-7	Låsring	Circlip	2			0400
18	4	-	-	-	956092-1	Skruv	Screw	2			0420
19	4	-	-	-	3103890-4	Fjäderbricka	Spring washer	4			0440
20	2	-	-	-	3283870-8	Huvlås	Catch	2			0460
21	10	-	-	-	955269-6	Skruv	Screw	2			0480
22	1	-	-	-	3103804-5	Skruv	Screw	4			0500
23	1	-	-	-	3103890-4	Fjäderbricka	Spring washer	4			0520
24	1	-	-	-	3271065-9	Fäste	Bracket	2			0540
25	2	-	-	-	3103830-0	Skruv	Screw	2	4,2X9,5		0560
26	2	-	-	-	3270170-8	Skruv	Screw	2	6,3X13		0580
27	1	-	-	-	3268734-5	Huvreglage	Handle	3			0600
28	1	-	-	-	955893-3	Bricka	Washer	2			0620
29	2	-	-	-	3270021-3	Clips	Clip	2			0640
30	1	-	-	-	3273871-8	Profil	Profile	2			0660
31	1	-	-	-	941266-9	Gummibussning	Grommet	4	(941262)		0680
31	1	-	-	-	3204136-0	Huvreglage	Cable	3	CH -655551, (3268736)		0700
31	1	-	-	-	3204137-8	Huvreglage	Cable	3	CH 655552- (3200724)		0720
32	ERF	-	-	-	3268854-1	Klammer	Cable holder	2	CH -655551		0740
33	ERF	-	-	-	3200653-8	Klammer	Cable holder	3	CH 655552-		0760
34	1	-	-	-	3273504-5	Klammer	Clamp	2			0800
35	1	-	-	-	3268526-5	Huvlås, överdel	Catch	2			0820
36	2	-	-	-	3103890-4	Fjäderbricka	Spring washer	4			0840
37	2	-	-	-	956092-1	Skruv	Screw	2			0860
38	1	-	-	-	3282242-1	Huvlås, underdel	Bonnet lock	2			0880
39	3	-	-	-	3103890-4	Fjäderbricka	Spring washer	4			0900
40	3	-	-	-	3103945-6	Skruv	Screw	2			0920
41	2	-	-	-	955294-4	Skruv	Screw	2	M8X16		0940
42	2	-	-	-	955894-1	Bricka	Washer	2			0960
43	2	-	-	-	3298889-1	Bussning	Bushing	2			0980
44	2	-	-	-	3287110-5	Plåt	Plate	3			1000
44	1	-	-	-	3287105-5	Konsol, V	Bracket, L	3			1020
45	1	-	-	-	3287106-3	Konsol, H	Bracket, R	3			1040
46	2	-	-	-	3298982-4	Fjäderhallör	Spring clip	3			1060
47	1	-	-	-	3287107-1	Gångjärnbalk	Hinge bar	3			1080
48	1	-	-	-	3287108-9	Konsol, V	Bracket, L	3			1100
49	1	-	-	-	3287109-7	Konsol, H	Bracket, R	3			1120
50	2	-	-	-	3297882-7	Låspinne	Clevis pin	3			1140
51	4	-	-	-	3298884-2	Gummibussning	Rubber bushing	2			1160
52	2	-	-	-	3268473-0	Clips	Clip	2			1180
53	2	-	-	-	3105030-5	Gummibuffert	Buffer	2	CH -616236		1200
54	2	-	-	-	1202237-2	Gummibuffert	Buffer	2	CH 616237-		1220
55	1	-	-	-	3298791-9	Torsionsfjäder	Torsion spring	3			1240
56	1	-	-	-	3298792-7	Torsionsfjäder	Torsion spring	3			1260

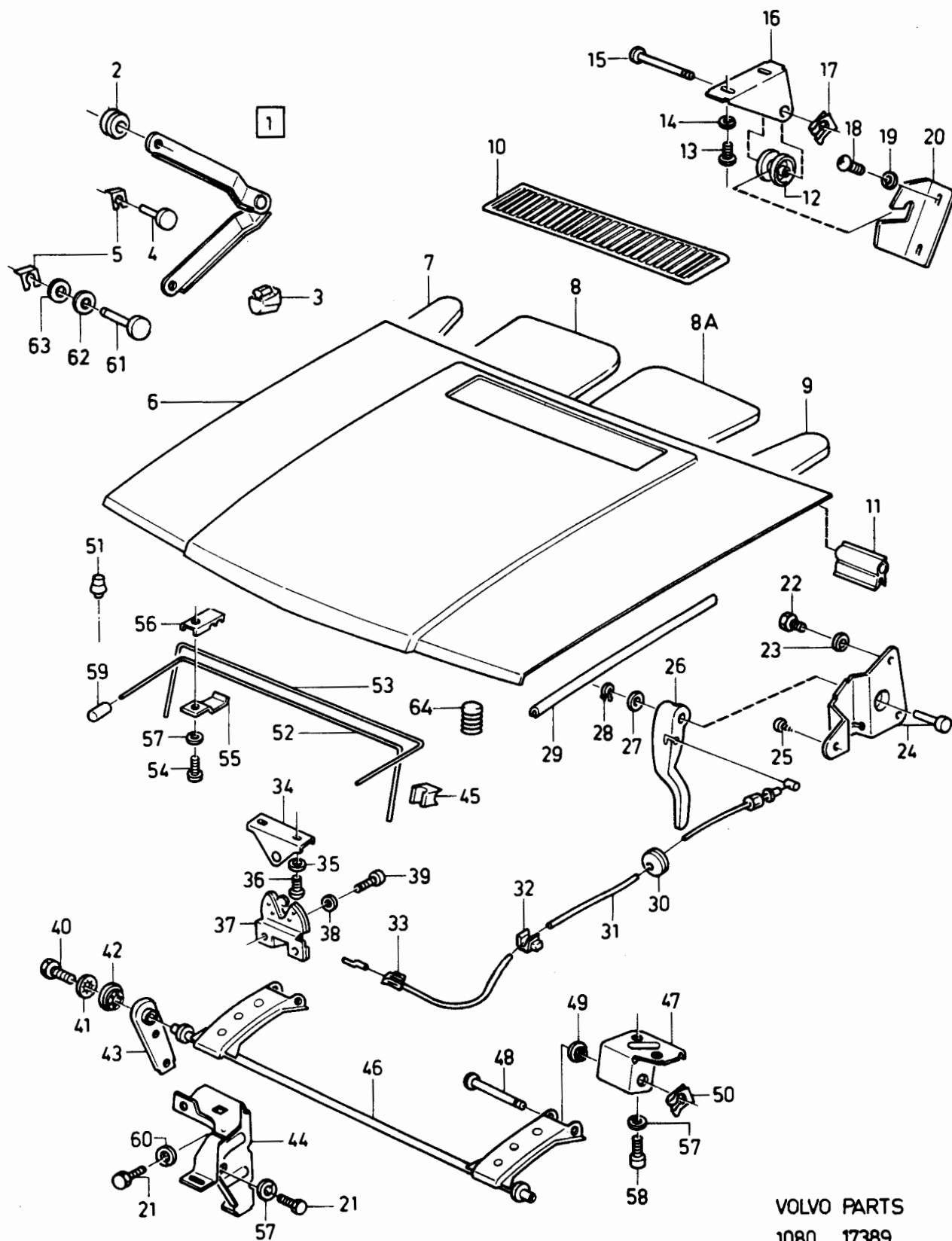

VOLVO PARTS
1080 17389

340 - 360 series
1980 - 1984

Reservdelskatalog
Parts Catalogue

3-A21

VOLVO

Sida Page	Grupp Group	Karosseristomme		Body shell		Illustration		0225		
		. Motorhuv,		. Bonnet,		17389				
20	8	. CH 610000-		. CH 610000-		1984-12				
Pos. Fig.	Antal/Quantity				Artikel nr Part No	Benämning	Description	Sats	Anmärkning Notes	
								Kit		
								B P S R		
54	3	-	-	-	956092-1	Skruv.....	Screw.....	2		1280
55	3	-	-	-	3298814-9	Konsol.....	Bracket.....	2		1300
56	3	-	-	-	3298790-1	Stödplåt.....	Support plate.....	2		1320
57	11	-	-	-	941906-0	Fjäderbricka.....	Spring washer.....	2		1340
58	4	-	-	-	942000-1	Skruv.....	Screw.....	2		1360
59	2	-	-	-	3298813-1	Gummibussning.....	Rubber bushing.....	2		1380
60	6	-	-	-	942605-7	Fjäderbricka.....	Spring washer.....	2		1400
61	2	-	-	-	3202070-3	Låspinne.....	Clevis pin.....	2		1420
62	2	-	-	-	3120023-1	Fjäderbricka.....	Spring washer.....	2		1440
63	2	-	-	-	3120025-6	Bricka.....	Washer.....	2		1460
64	2	-	-	-	3201185-0	Gummistopp.....	Rubber stop.....	2		147

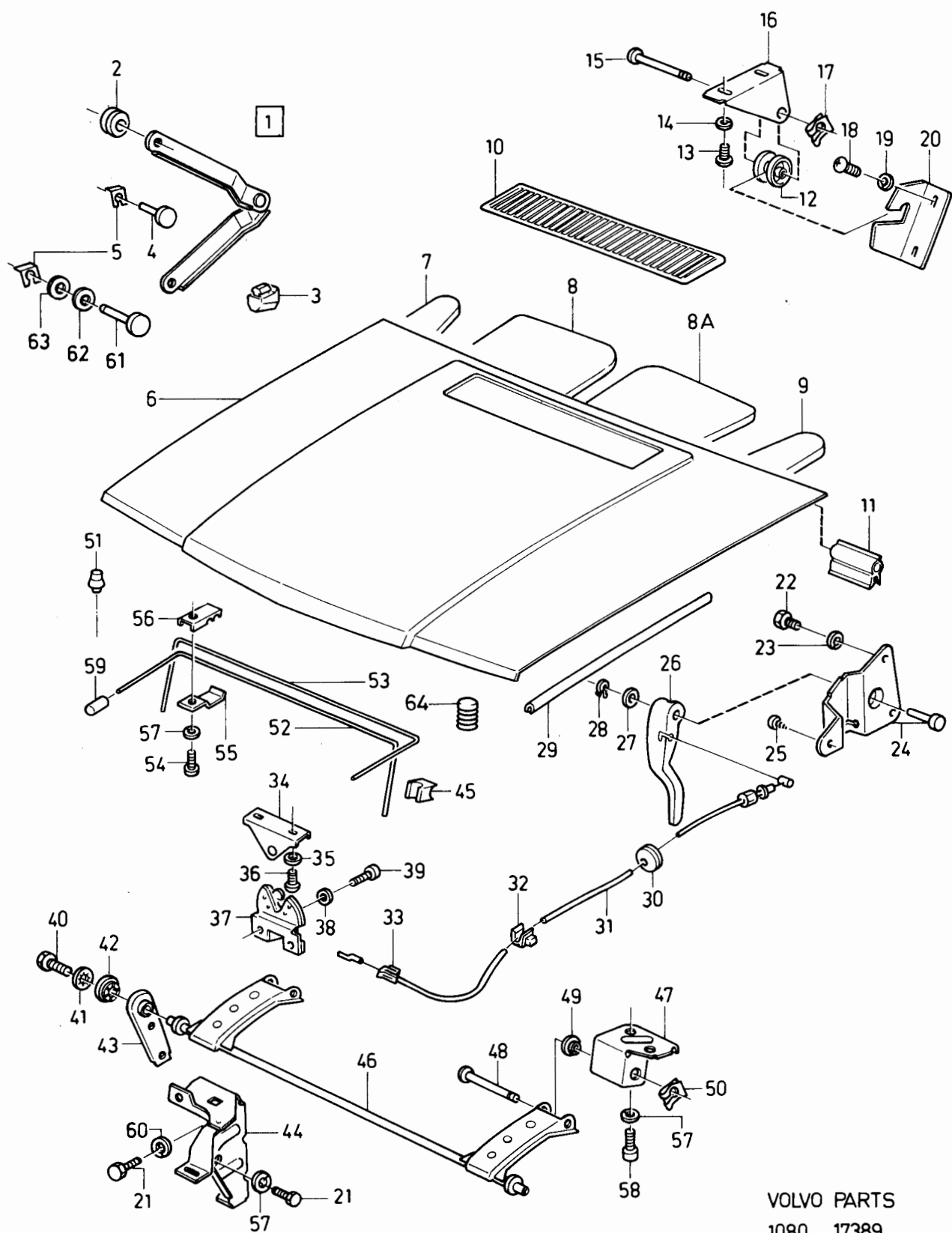

VOLVO PARTS
1080 17389

340 - 360 series
1980 - 1984

Reservdelskatalog
Parts Catalogue

3-A23

VOLVO

Sida Page	Grupp Group	Karosseristomme			Body shell			Illustration	0250		
		Golvparti			Floor section			17268			
22	8							1984-12			
Pos. Fig.	Antal/Quantity				Artikel nr Part No	Benämning	Description	Sats Kit	B P S R	Anmärkning Notes	
1	1	-	-	-	3267514-2	Golvplåt, bakre	Floor plate, rear	4	B14		0020
	1	-	-	-	3277914-2	Golvplåt, bakre	Floor plate, rear	4	B19		0025
2	1	-	-	-	3267502-7	.Konsol	.Bracket	1			0040
3	1	-	-	-	3277897-9	.Konsol	.Bracket	5	B19		0060
4	1	-	-	-	3277738-5	Sidobalk, främre, V	Side member front, L	3	B14		0100
	1	-	-	-	3277912-6	Sidobalk, främre, V	Side member front, L	5	B19		0105
	1	-	-	-	3277739-3	Sidobalk, främre, H	Side member front, R	3	B14		0120
	1	-	-	-	3277913-4	Sidobalk, främre, H	Side member front, R	5	B19		0125
5	1	-	-	-	3277412-7	.Konsol, V	.Bracket, L	3			0140
	1	-	-	-	3277415-0	.Konsol, H	.Bracket, R	3			0145
6	1	-	-	-	3267592-8	.Balk, V	.Member, L	3			01F
	1	-	-	-	3267593-6	.Balk, H	.Member, R	3			01L
7	1	-	-	-	3267596-9	Täckplåt, V	Cover, L	3			0200
	1	-	-	-	3267759-3	Täckplåt, H	Cover, R	3			0220
8	1	-	-	-	3267560-5	Bakstycke, inre	Rear section, inner	5	343,345		0240
	1	-	-	-	3287676-5	Bakstycke, inre	Rear section, inner	5	343, 345, AUSTRALIA		0242
	1	-	-	-	3287449-7	Bakstycke, inre	Rear section, inner	5	344		024F
9	1	-	-	-	3267615-7	Bakstycke, yttre	Rear section, outer	5			02A
10	1	-	-	-	3277865-6	Sidobalk bakre, V	Side member, rear, L	5	(3277916)		0280
	1	-	-	-	3277866-4	Sidobalk bakre, H	Side member, rear, R	5	(3277917)		0300
11	1	-	-	-	3267523-3	.Balk, V	.Member, L	5			0320
	1	-	-	-	3267524-1	.Balk, H	.Member, R	5			0340
12	-	-	-	-		.Balk, V	.Member, L	8			0360
	-	-	-	-		.Balk, H	.Member, R	8			0380
13	2	-	-	-	3267522-5	.Konsol	.Bracket	4			0400
14	1	-	-	-	3277375-6	.Fäste	.Anchorage brace	3			0420
15	1	-	-	-	3267529-0	Tvärbalk, V	Cross member	3	B14		0440
	1	-	-	-	3277902-7	Tvärbalk, V	Cross member, L	5	B19		0445
	1	-	-	-	3267507-6	Tvärbalk, H	Cross member, R	3			0460
16	1	-	-	-	3267517-5	Tvärbalk	Cross member	5	B14		0480
	1	-	-	-	3277915-9	Tvärbalk	Cross member	5	B19		0485
17	2	-	-	-	3267595-1	Sidoplåt	Side plating	4			0500
18	2	-	-	-	3267520-9	.Domkraftfäste	.Jack pad	3			0520
19	2	-	-	-	3267594-4	Sidoplåt	Side plating	4			0540
20	2	-	-	-	3267519-1	Stöd	Support	5			0560
21	1	-	-	-	3277868-0	Gavelplåt, V	End plate, L	4	343		0580
	1	-	-	-	3277869-8	Gavelplåt, H	End plate, R	4	343		0600
	1	-	-	-	3277682-5	Gavelplåt, V	End plate, L	4	345		0620
	1	-	-	-	3277683-3	Gavelplåt, H	End plate, R	4	345		06
22	2	-	-	-	3267525-8	Domkraftfäste, kmpl	Jackpad, cmpl	3			0660
23	2	-	-	-	3267520-9	.Domkraftfäste	.Jackpad	3			0680
24	-	-	-	-		.Stödplåt	.Support plate	8			0700
25	1	-	-	-	3277727-8	Golvplåt, V	Floor plate, L	5	345		0720
	1	-	-	-	3277728-6	Golvplåt, H	Floor plate, R	5	345		0740
26	1	-	-	-	3277729-4	Golvplåt, V	Floor plate, L	5	345		07
	1	-	-	-	3277730-2	Golvplåt, H	Floor plate, R	5	345		0780
27	1	-	-	-	3277896-1	Reservhjulbalja	Spare wheel container	4	B19		0800
28	1	-	-	-	3277910-0	Konsol, V	Bracket, L	4	B19		0820
	1	-	-	-	3277911-8	Konsol, H	Bracket, R	4	B19		0840
29	1	-	-	-	3267510-0	Golvplåt, V	Floor plate, L	5	343, CH -709999		0860
	1	-	-	-	3287940-5	Golvplåt, V	Floor plate, L	5	343, CM 710000-		0870
	1	-	-	-	3287941-3	Golvplåt, V	Floor plate, L	5	343, (3267511)		0880
30	2	-	-	-	3296626-9	Lock	Cover	5	B19		0900
31	1	-	-	-	3298652-3	Lock	Cover	3			0920
32	1	-	-	-	3287472-9	Täckplåt	Cover plate	5	344		0940
33	1	-	-	-	3287926-4	Konsol	Bracket	5	AUSTRALIA		0960
34	2	-	-	-	946440-5	Skruv	Screw	2			0980

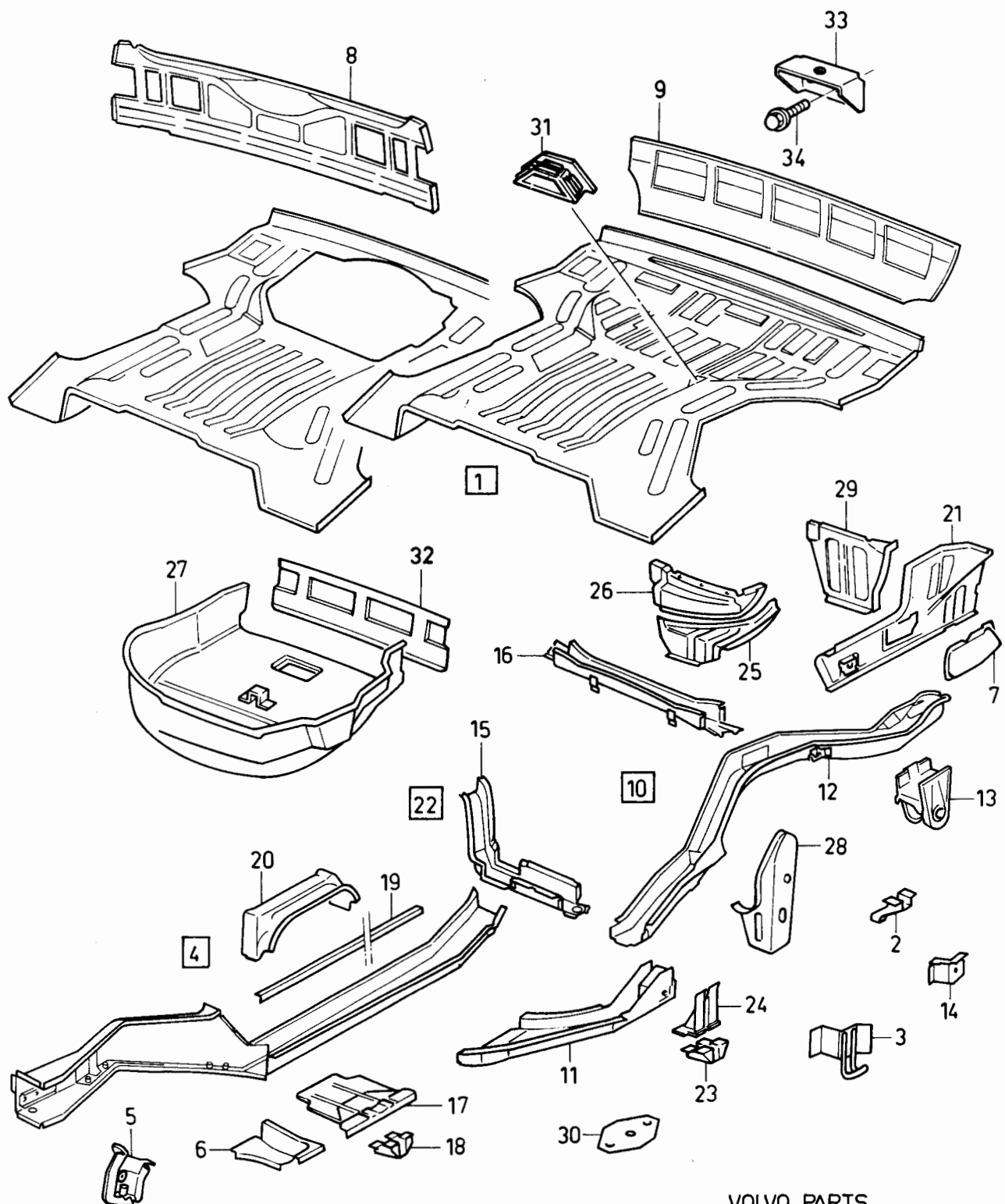

VOLVO PARTS
1080 17268

340 - 360 series
1980 - 1984

Reservdelskatalog
Parts Catalogue

3-B01

VOLVO

Sida Page	Grupp Group	Karosseristomme Karossidor, 343	Body shell Side panels, 343	Illustration 16748 1984-12	0300						
24	8										
Pos. Fig.	Antal/Quantity				Artikel nr Part No	Benämning	Description	Sats Kit	B P S R	Anmärkning Notes	
1	1	-	-	-	3287007-3	Dörr-ram, V	Door frame, L	5		UTL (3277342)	0020
	1	-	-	-	3287008-1	Dörr-ram, H	Door frame	5		UTL (3277343)	0040
	1	-	-	-	3287007-3	Dörr-ram	Door frame, L	5		MTL	0060
	1	-	-	-	3287008-1	Dörr-ram, H	Door frame, R	5		MTL	0080
2	1	-	-	-	3277721-1	.Stolpe, V	.Hinge pillar, L	4			0100
	1	-	-	-	3277722-9	.Stolpe, H	.Hinge pillar, R	4			0120
3	2	-	-	-	3277725-2	..Gångjärn, V	..Hinge, L	3			0140
	2	-	-	-	3277726-0	..Gångjärn, H	..Hinge, R	3			0160
4	1	-	-	-	3277723-7	.Förstärkning, V	.Reinforcement, L	4			0180
	1	-	-	-	3277724-5	.Förstärkning, H	.Reinforcement, R	4			0200
5	1	-	-	-	3267539-9	.Tröskelplåt, V	.Bottom rail, L	3			0220
	1	-	-	-	3267540-7	.Tröskelplåt, H	.Bottom rail, R	3			0240
6	1	-	-	-	3287604-7	Karossida, yttre, V	Body side outer, L	5	(3267547)		0260
	1	-	-	-	3287605-4	Karossida, yttre, H	Body side outer, R	5	(3267548)		0280
7	1	-	-	-	3267606-6	Sidoplåt, V	Side plate, L	3			0300
	1	-	-	-	3267614-0	Sidoplåt, H	Side plate, R	3			0320
8	1	-	-	-	3267604-1	Knutplåt, V	Tie plate, L	5			0340
	1	-	-	-	3267605-8	Knutplåt, H	Tie plate, R	5			0360
9	1	-	-	-	3277159-4	Karossida, inre, kmpl, V	Body side inner, cpl, L	5	MTL (3267607)		0380
	1	-	-	-	3277160-2	Karossida, inre, kmpl, H	Body side inner, cpl, R	5	MTL (3267608)		0400
	1	-	-	-	3277344-2	.Karossida, inre, V	.Body side inner, L	4	UTL		0420
	1	-	-	-	3277345-9	.Karossida, inre, H	.Body side inner, R	4	UTL		0440
10	1	-	-	-	3267508-4	.Förstärkning, V	.Reinforcement, L	4			0460
	1	-	-	-	3267509-2	.Förstärkning, H	.Reinforcement, R	4			0480
11	2	-	-	-	3267530-8	..Förstärkning	..Reinforcement	5			0500
12	1	-	-	-	3267505-0	.Knutplåt, V	.Tie plate, L	5			0520
	1	-	-	-	3267506-8	.Knutplåt, H	.Tie plate, R	5			0540
13	1	-	-	-	3267545-6	Taksvällare, V	Roof member, L	4			0560
	1	-	-	-	3267546-4	Taksvällare, H	Roof member, R	4			0580
14	1	-	-	-	3267579-5	Dropplåt, V	Drip moulding, L	4			0600
	1	-	-	-	3267583-7	Dropplåt, H	Drip moulding, R	4			0620
15	1	-	-	-	3267562-1	Bakstycke	Rear section	2			0640
16	1	-	-	-	3267601-7	Knutplåt, V	Tie plate, L	3			0660
	1	-	-	-	3267602-5	Knutplåt, H	Tie plate, R	3			0680
17	1	-	-	-	3267566-2	Förstärkning	Reinforcement	4			0700
	1	-	-	-	3267631-4	Förstärkning	Reinforcement	4			0720
18	2	-	-	-	3277848-2	Mutter	Well-nut	2			0740
19	2	-	-	-	956078-0	Skruv	Screw	2			0760
20	1	-	-	-	3267541-5	Stöd	Support	4	MTL		0780

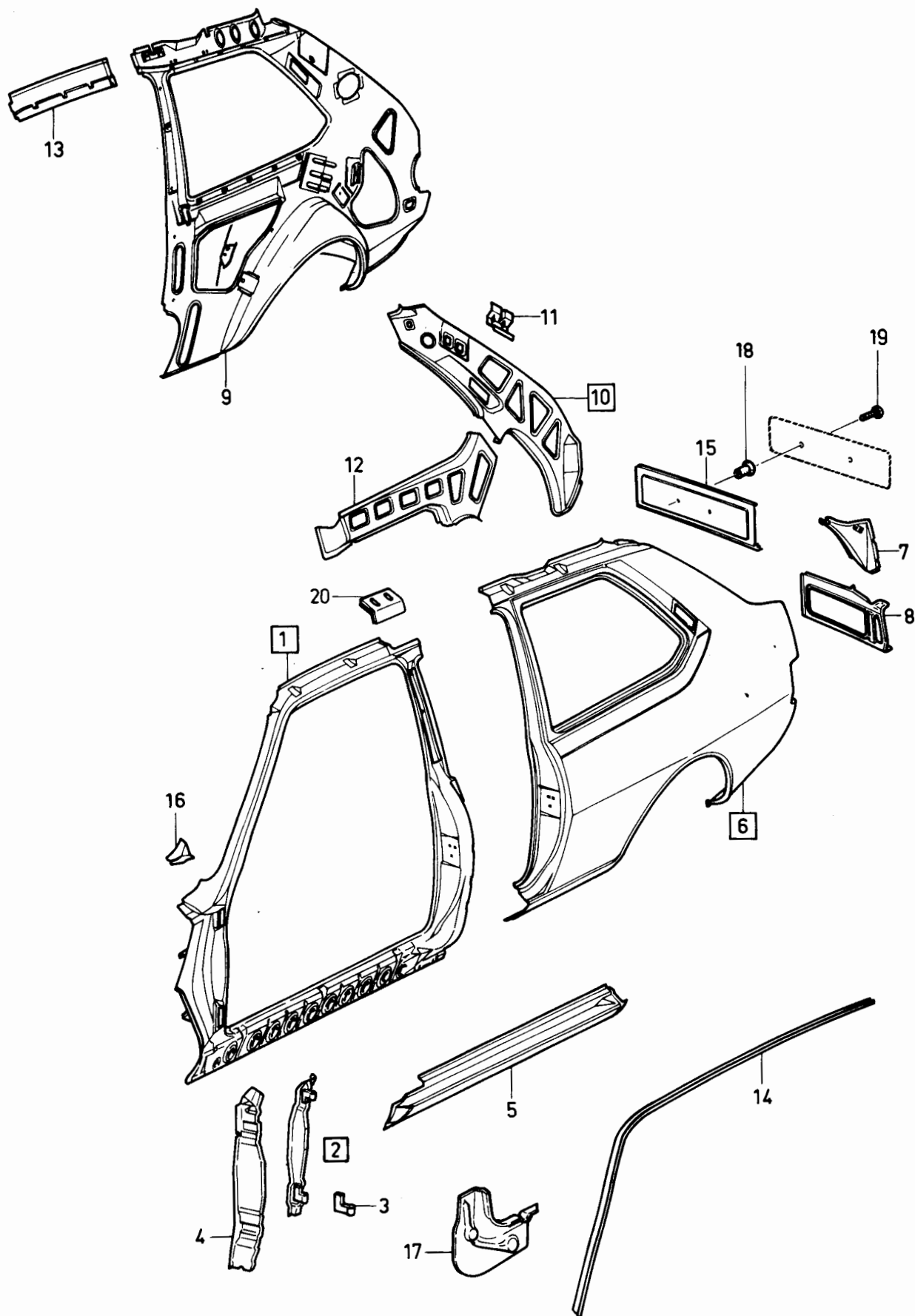

VOLVO PARTS
1080 16748

340 - 360 series
1980 - 1984

Reservdelskatalog
Parts Catalogue

3-B03

VOLVO

Sida Page	Grupp Group	Karosseristomme				Body shell				Illustration	
		karossidor 344, 345				side panels 344, 345				17071	0350
26	8									1984-12	
Pos. Fig.	Antal/Quantity				Artikel nr Part No	Benämning	Description	Sats Kit	B P S R	Anmärkning Notes	
1	1	-	-	-	3287460-4	Dörr-ram, V	Door frame, L	5			0020
	1	-	-	-	3287461-2	Dörr-ram, H	Door frame, R	5			0040
	-	1	-	-	3277668-4	Dörr-ram, V	Door frame, L	5			0060
	-	1	-	-	3277669-2	Dörr-ram, H	Door frame, R	5			0080
2	2	2	-	-	3267530-8	Förstärkning	Reinforcement	5			0100
3	-	1	-	-	3277674-2	Förstärkning, V	Reinforcement, L	4			0120
	-	1	-	-	3277675-9	Förstärkning, H	Reinforcement, R	4			0140
4	1	1	-	-	3277676-7	Tröskelplåt, V	Bottom rail, L	3			0160
	1	1	-	-	3277677-5	Tröskelplåt, H	Bottom rail, R	3			0180
5	1	1	-	-	3277721-1	Stolpe, V	Hinge pillar, L	4			0200
	1	1	-	-	3277722-9	Stolpe, H	Hinge pillar, R	4			022
6	2	2	-	-	3277725-2	Gångjärn, V	Hinge, L	3			0240
	2	2	-	-	3277726-0	Gångjärn, H	Hinge, R	3			0260
7	1	1	-	-	3277723-7	Förstärkning, V	Reinforcement, L	4			0280
	1	1	-	-	3277724-5	Förstärkning, H	Reinforcement, R	4			0300
8	1	1	-	-	3267601-7	Knutplåt, V	Tie plate, L	3			0320
	1	1	-	-	3267602-5	Knutplåt, H	Tie plate, R	3			0340
9	-	1	-	-	3287345-7	Karossida	Body side	3	(3277678)		0360
	-	1	-	-		inre, kmpl, V	inner cpl, L				0380
	-	1	-	-	3277679-1	Karossida	Body side	5			0400
	-	1	-	-		inre, kmpl, H	inner, cpl, R				0420
10	1	-	-	-	3287462-0	Karossida	Body side	3			0440
	1	-	-	-		inre, kmpl, V	inner, cpl, L				0460
	1	-	-	-	3287463-8	Karossida	Body side	3			0480
	1	1	-	-		inre, kmpl, H	inner, cpl, R				0500
11	1	1	-	-	3287376-2	Mellanstolpe, V	Centre pillar, L	3	(3277670)		0520
	1	1	-	-	3287377-0	Mellanstolpe, H	Centre pillar, R	3	(3277671)		0540
12	1	1	-	-	3277672-6	Taksvällare, V	Cant rail, L	4			0560
	1	1	-	-	3277673-4	Taksvällare, H	Cant rail, R	4			0580
13	-	1	-	-	3287098-2	Karossida, yttre, V	Body side outer, L	3	(3277666), CH -902399		0600
	-	1	-	-	3287988-4	Karossida, yttre, V	Body side outer, L	3	CH 902400-		0610
	-	1	-	-	3287099-0	Karossida, yttre, H	Body side outer, R	3	(3277667), CH -902399		0620
	-	1	-	-	3287989-2	Karossida, yttre, H	Body side outer, R	3	CH 902400-		0630
14	1	-	-	-	3287450-5	Karossida, yttre, V	Body side outer, L	3			0640
	1	-	-	-	3287451-3	Karossida, yttre, H	Body side outer, R	3			0660
15	1	-	-	-	3287458-8	Dropplis, V	Drip moulding, L	4			0680
	1	-	-	-	3287459-6	Dropplis, H	Drip moulding, R	4			0700
	-	1	-	-	3267579-5	Dropplis, V	Drip moulding, L	4	(3267559)		0720
	-	1	-	-	3267583-7	Dropplis, H	Drip moulding, R	4			0740
16	1	1	-	-	3267562-1	Bakstycke	Rear section	2			0760
17	2	2	-	-	3277848-2	Mutter	Nut	2			0780
18	2	2	-	-	956078-0	Skruv	Screw	2			0800
19	1	-	-	-	3287454-7	Sidoplåt, V	Side plate, L	3			0820
	1	-	-	-	3287455-4	Sidoplåt, H	Side plate, R	3			0840
	-	1	-	-	3267606-6	Sidoplåt, V	Side plate, L	3			0860
	-	1	-	-	3267614-0	Sidoplåt, H	Side plate, R	3			0880
20	1	-	-	-	3287452-1	Knutplåt, V	Tie plate, L	5			0900
	1	-	-	-	3287453-9	Knutplåt, H	Tie plate, R	5			0920
	-	1	-	-	3267604-1	Knutplåt, V	Tie plate, L	5			0940
	-	1	-	-	3267605-8	Knutplåt, H	Tie plate, R	5			0960
21	1	-	-	-	3287456-2	Knutplåt, V	Tie plate, L	5			0980
	1	-	-	-	3287457-0	Knutplåt, H	Tie plate, R	5			1000

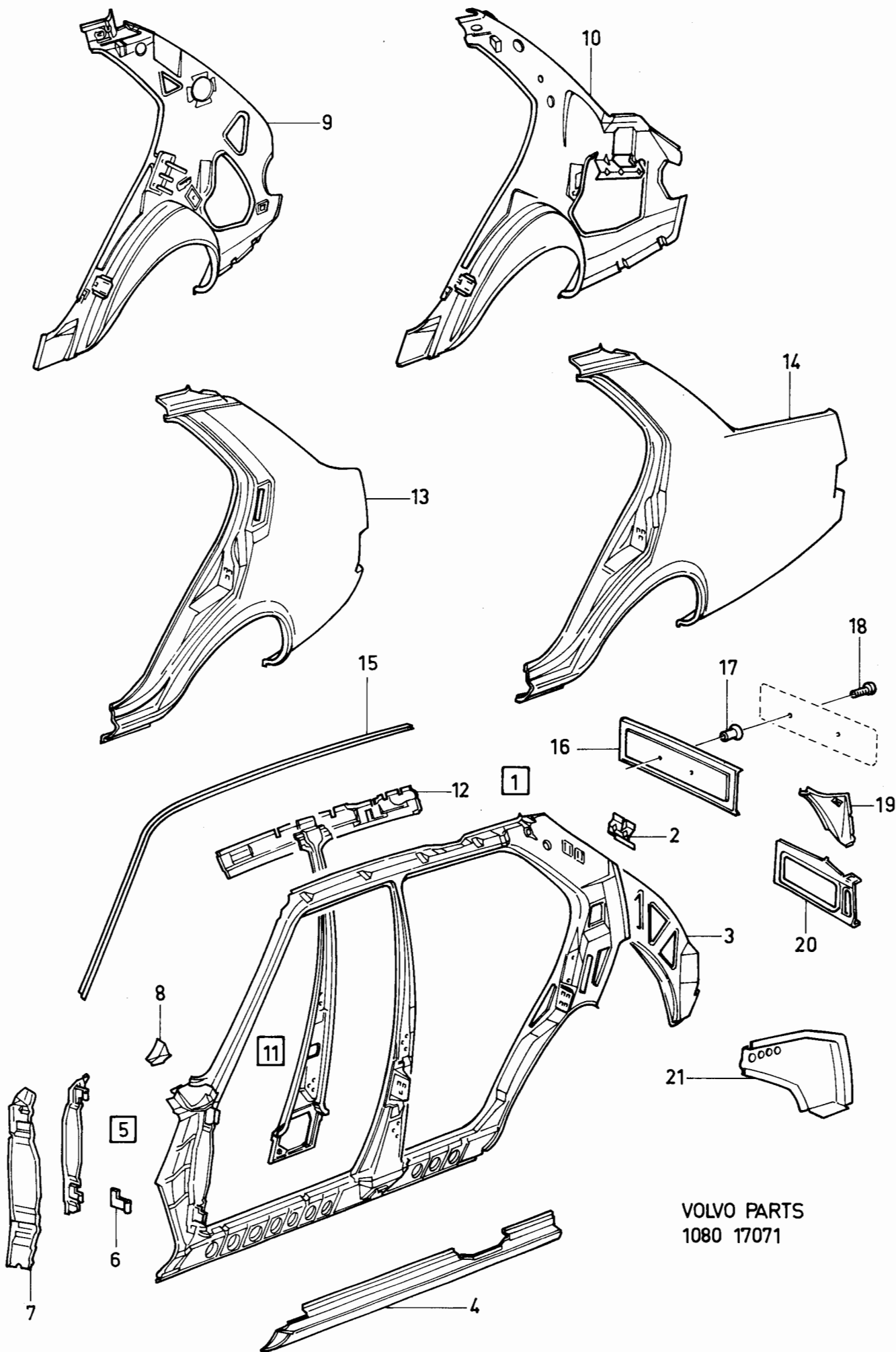

VOLVO PARTS
1080 17071

340 - 360 series
1980 - 1984

Reservdelskatalog
Parts Catalogue

3-B05

VOLVO

Sida Page	Grupp Group	Karosseristomme Takparti				Body shell Roof section				Illustration 16487 1984-12	0400
28	8										
Pos. Fig.	Antal/Quantity				Artikel nr Part No	Benämning	Description	Sats Kit	B P S R	Anmärkning Notes	
1	1	-	-	-	3277353-3	Takplåt.....	Roof plating.....	4		343,345, UTL	0020
	1	-	-	-	3287465-3	Takplåt.....	Roof plating.....	4		344, UTL	0040
	1	-	-	-	3277354-1	Takplåt.....	Roof plating.....	4		343,345, MTL	0060
2	1	-	-	-	3287466-1	Takplåt.....	Roof plating.....	4		344, MTL	0080
	1	-	-	-	3287582-5	Vindruteram.....	Windscreen frame.....	4		VST	0100
	1	-	-	-	3287490-1	Vindruteram.....	Windscreen frame.....	4		HST	0120
3	3	-	-	-	3277921-7	Torpedbalk.....	Cowl member.....	5		VST (3267500)	0140
										CH -800832	0160
	1	-	-	-	3277922-5	Torpedbalk.....	Cowl member.....	5		HST (3267500)	0180
4										CH -800832	0200
	1	-	-	-	3287606-2	Torpedbalk.....	Cowl member.....	4		CH 800833-	022
	1	-	-	-	3287147-7	Balk.....	Member.....	4		CH -800832	0240
5	1	-	-	-	3287607-0	Balk.....	Member.....	4		CH 800833-	0260
	1	-	-	-	3267626-4	Vindrutestolpe, V.....	Windscreen pillar, L.....	4			0280
	1	-	-	-	3267627-2	Vindrutestolpe, H.....	Windscreen pillar, R.....	4			0300
6	1	-	-	-	3267628-0	Vindrutebalk.....	Windscreen member.....	4			0320
7	1	-	-	-	3267633-0	Takbåge.....	Roof arch.....	4		UTL	034'
8	1	-	-	-	3267561-3	Balk.....	Member.....	4			0360
9	1	-	-	-	3277352-5	Balk.....	Member.....	4		343,345	0380
	1	-	-	-	3287464-6	Balk.....	Member.....	4		344	0400
10	1	-	-	-	3277164-4	Ram.....	Frame.....	5		MTL	0420
11	12	-	-	-	3106719-2	Skruv.....	Screw.....	6		MTL	0440

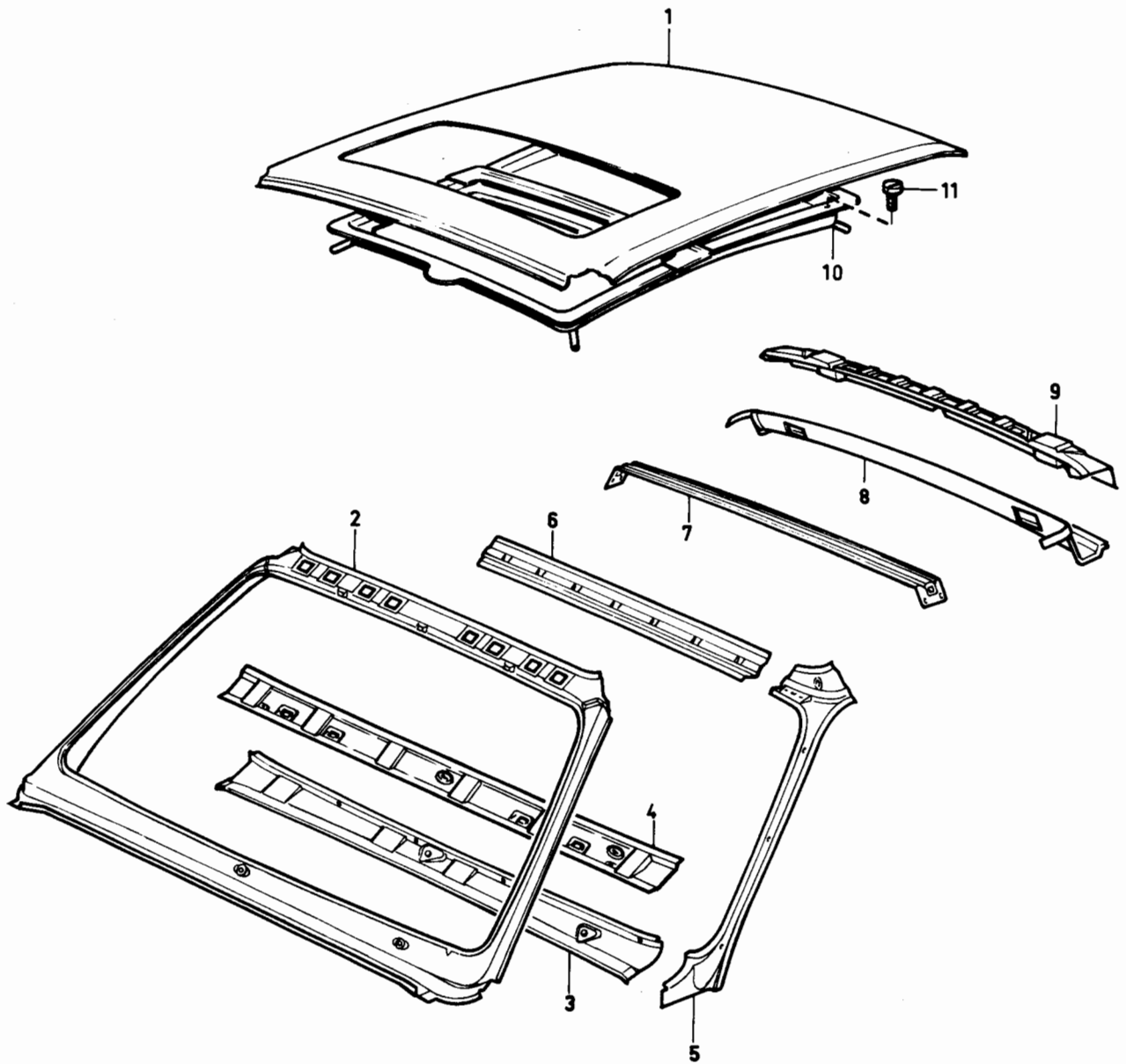

VOLVO PARTS
1080 16487

340 - 360 series
1980 - 1984

Reservdelskatalog
Parts Catalogue

3-B07

VOLVO

Sida Page	Grupp Group	Karosseristomme Dörrar	Body shell Doors	Illustration 16918 1984-12	0450						
30	8										
Pos. Fig.	Antal/Quantity				Artikel nr Part No	Benämning	Description	Sats Kit	B P S R	Anmärkning Notes	
1	1	-	-	-	3277741-9	Dörr, främre, V	Door, front, L	2	6)		0020
	1	-	-	-	3287370-5	Dörr, främre, V	Door, front, L	2	CH 710000-810500		0040
	1	-	-	-	3287481-0	Dörr, främre, V	Door, front, L	2	19)		0060
	-	1	-	-	3277700-5	Dörr, främre, V	Door, front, L	2	6)		0080
	-	1	-	-	3287372-1	Dörr, främre, V	Door, front, L	2	CH 710000-810500		0100
	-	1	1	-	3287479-4	Dörr, främre, V	Door, front, L	2	19)		0120
	-	1	-	-	3287672-4	Dörr, främre, V	Door, front, L	2	AUSTRALIA		0140
	1	-	-	-	3277742-7	Dörr, främre, H	Door, front, R	2	6)		0160
	1	-	-	-	3287371-3	Dörr, främre, H	Door, front, R	2	CH 710000-810500		0180
	1	-	-	-	3287482-8	Dörr, främre, H	Door, front, R	2	19)		0200
	-	1	-	-	3277701-3	Dörr, främre, H	Door, front, R	2	6)		0220
	-	1	-	-	3287373-9	Dörr, främre, H	Door, front, R	2	CH 710000-810500		0240
	-	1	1	-	3287480-2	Dörr, främre, H	Door, front, R	2	19)		0260
	-	1	-	-	3287673-2	Dörr, främre, H	Door, front, R	2	AUSTRALIA		0280
2	-	-	-	-	.Dörr, inre, V	.Door, inner, L	.Door, inner, L	8			0300
	-	-	-	-	.Dörr, inre, H	.Door, inner, R	.Door, inner, R	8			0320
3	1	-	-	-	3267567-0	.Dörr, yttre, V	.Door, outer, L	2	18)		0340
	1	-	-	-	3287485-1	.Dörr, yttre, V	.Door, outer, L	2	19)		0360
	-	1	-	-	3277704-7	.Dörr, yttre, V	.Door, outer, L	2	18)		0380
	-	1	1	-	3287483-6	.Dörr, yttre, V	.Door, outer, L	2	19)		0400
	1	-	-	-	3267568-8	.Dörr, yttre, H	.Door, outer, R	2	18)		0420
	1	-	-	-	3287486-9	.Dörr, yttre, H	.Door, outer, R	2	19)		0440
	-	1	-	-	3277705-4	.Dörr, yttre, H	.Door, outer, R	2	18)		0460
	-	1	1	-	3287484-4	.Dörr, yttre, H	.Door, outer, R	2	19)		0480
4	2	-	-	-	3278100-7	Tättningslist	Seal moulding	2			0500
	-	2	2	-	3203413-4	Tättningslist	Seal moulding	2	(3274512)		0520
5	2	2	-	-	3278993-5	.Dörrstopp	.Door, stop	2	18)		0540
	2	2	2	-	3200196-8	Dörrstopp	Door stop	2	19)		0560
6	4	4	-	-	956094-7	Skruv	Screw	2			0580
7	4	4	4	-	941906-0	Fjäderbricka	Spring washer	2			0600
8	4	4	-	-	955272-0	Skruv	Screw	2	CH - 673299		0620
	4	4	4	-	955272-0	Skruv	Screw	2	CH 673300-		0640
9	4	4	-	-	941906-0	Fjäderbricka	Spring washer	2	CH - 673299		0660
	4	4	4	-	955921-2	Fjäderbricka	Spring washer	2	CH 673300-		0680
10	2	2	2	-	3282546-5	Pinne	Pin	2			0700
11	2	2	-	-	3277740-1	Fäste	Anchorage	3	18)		0720
	2	2	2	-	3287615-3	Fäste	Anchorage	3	19)		0740
12	4	-	-	-	944385-4	Klamma	Clamp	3	18), (3273887)		0760
	4	-	-	-	3120236-9	Klamma	Clamp	2	19)		0780
13	-	1	-	-	3277702-1	Dörr, bakre, V	Door, rear, L	2	6)		0800
	-	1	1	-	3287374-7	Dörr, bakre, V	Door, rear, L	2	EXCL VAN, CH 710000-		0820
	-	1	-	-	3287395-2	Dörr, bakre, V	Door, rear, L	2	VAN		0860
	-	1	-	-	3287674-0	Dörr, bakre, V	Door, rear, L	2	AUSTRALIA		0880
	-	1	-	-	3277703-9	Dörr, bakre, H	Door, rear, R	2	6)		0900
	-	1	1	-	3287375-4	Dörr, bakre, H	Door, rear, R	2	EXCL VAN, CH 710000-		0920
	-	1	-	-	3287396-0	Dörr, bakre, H	Door, rear, R	2	VAN		0960
	-	1	-	-	3287675-7	Dörr, bakre, H	Door, rear, R	2	AUSTRALIA		0980
14	-	-	-	-	.Dörr inre, V	.Door, inner, L	.Door, inner, L	8			1000
	-	-	-	-	.Dörr inre, H	.Door, inner, R	.Door, inner, R	8			1020
15	-	1	1	-	3277706-2	.Dörr, yttre, V	.Door, outer, L	2			1040
	-	1	-	-	3287397-8	.Dörr, yttre, V	.Door, outer, L	2	SV		1060
	-	1	1	-	3277707-0	.Dörr, yttre, H	.Door, outer, R	2			1080
	-	1	-	-	3287398-6	.Dörr, yttre, H	.Door, outer, R	2	SV		1100
16	-	2	2	-	3203414-2	Tättningslist	Seal moulding	2	(3274568)		1120
17	-	4	4	-	3140643-2	Pinne	Pin	2			1140
18	-	4	4	-	3277708-8	Gångjärn	Hinge	3			1160
19	-	12	12	-	3270132-8	Bricka	Washer	2			1180
20	-	12	12	-	945408-3	Mutter	Nut	2			1200

6. CH -709999
18. CH -810500
19. CH 810501-

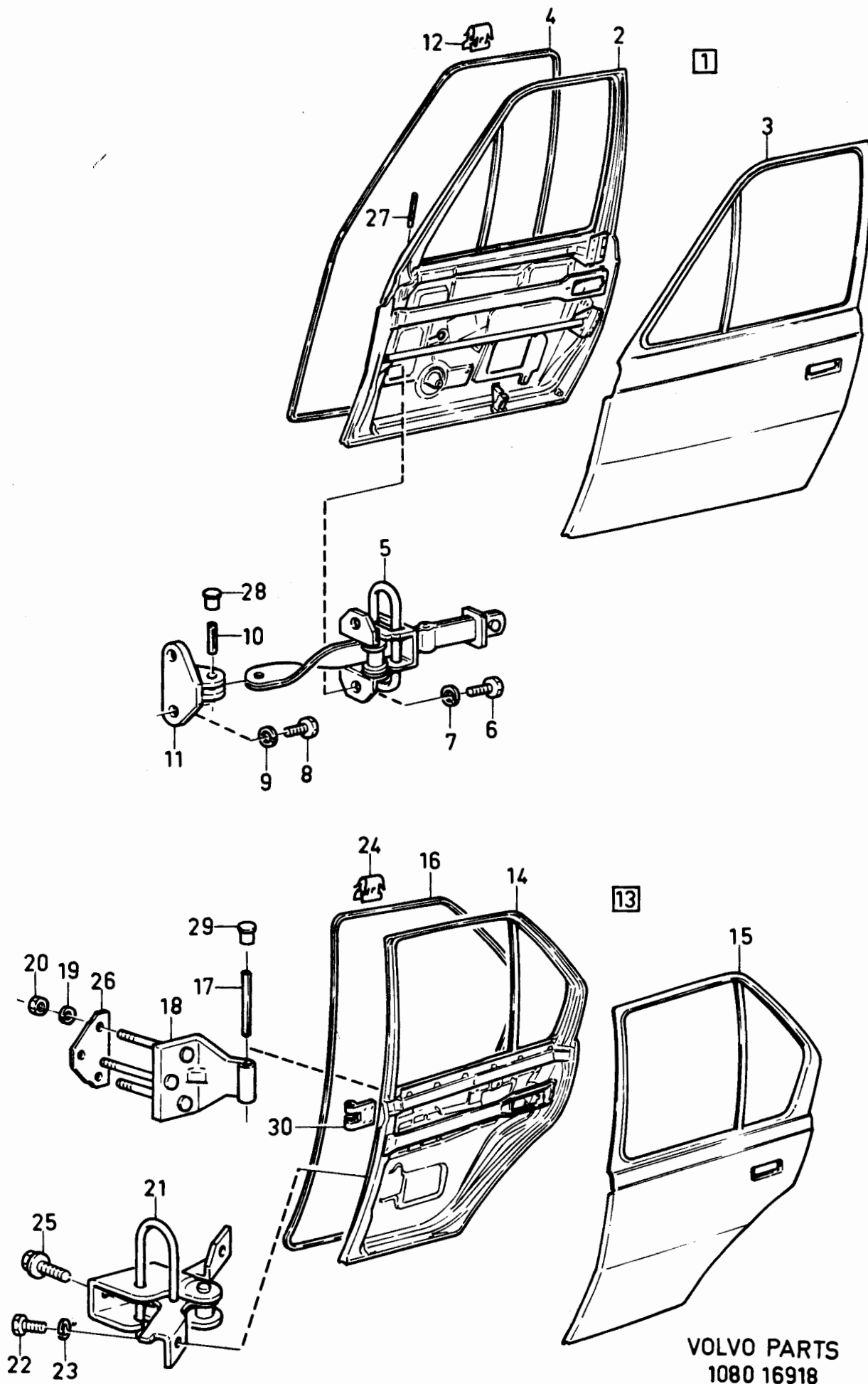

340 - 360 series
1980 - 1984

Reservdelskatalog
Parts Catalogue

3-B09

VOLVO

Sida Page	Grupp Group	Karosseristomme . Dörrar		Body shell . Doors		Illustration	0450				
32	8					16918 1984-12					
Pos. Fig.	Antal/Quantity				Artikel nr Part No	Benämning	Description	Sats Kit	B P S R	Anmärkning Notes	
	343	345	344								
21	-	2	2	-	3276546-3	Dörrstopp.....	Door stop		2	18), (3273887) 19)	1220
22	-	4	4	-	956092-1	Skruv.....	Screw		2		1240
23	-	4	4	-	942605-7	Bricka.....	Washer.....		2		1260
24	-	2	2	-	944385-4	Klammer.....	Clamp.....		3		1280
	-	2	2	-	3120236-9	Klamma.....	Clamp.....		2		1300
25	-	4	4	-	3270178-1	Skruv.....	Screw		2		1320
26	-	4	4	-	3276451-6	Låsbleck.....	Striker plate.....		2		1340
27	-	4	4	-	3140643-2	Spännstift.....	Tensioner pin.....		2		1360
28	-	4	4	-	3101103-4	Plugg.....	Plug.....		3		1380
29	-	4	4	-	3101103-4	Plugg.....	Plug.....		3		1400
30	-	4	4	-	3277709-6	Gångjärn.....	Hinge.....		3	1420	

18. CH -810500
19. CH 810501-

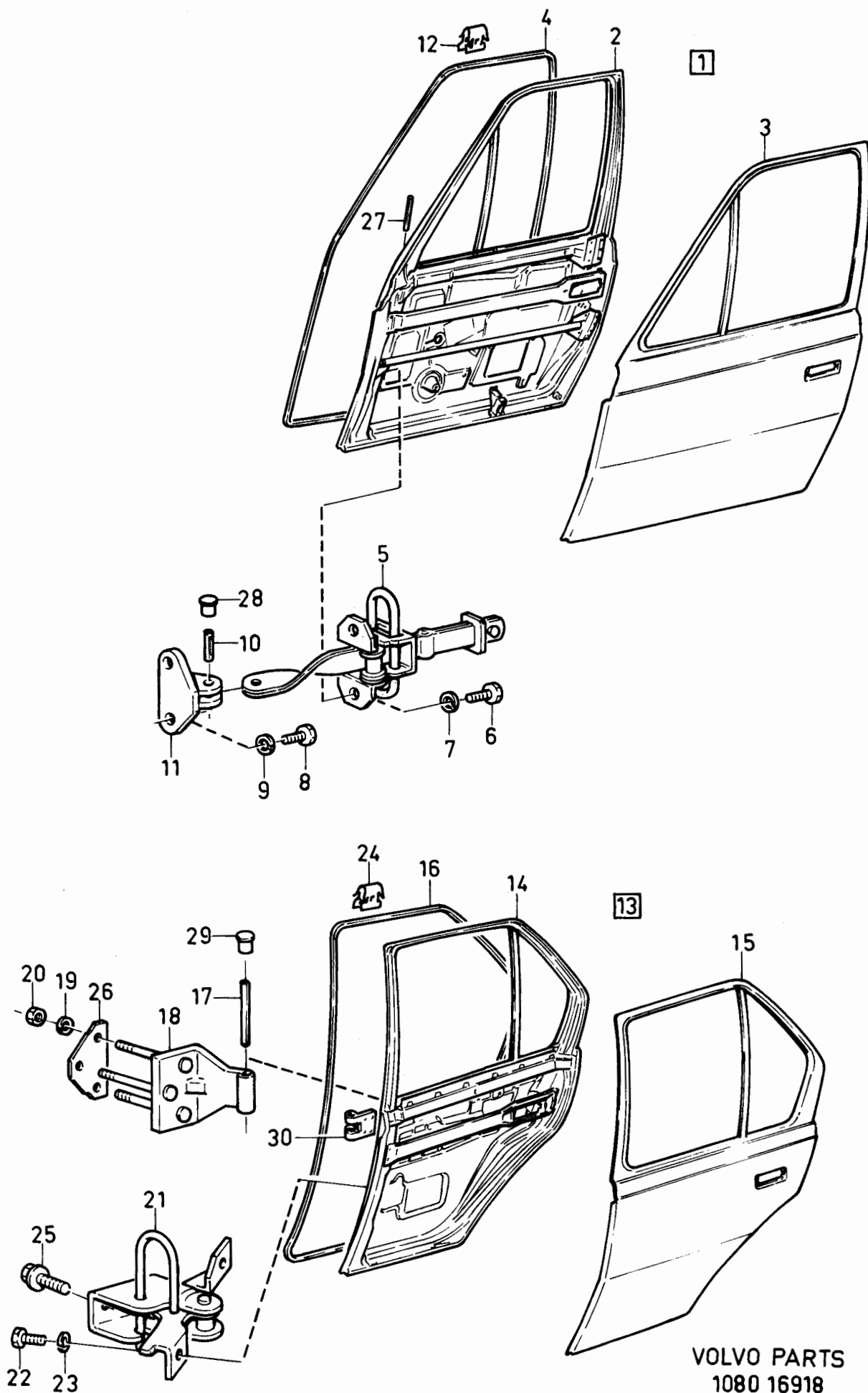

340 - 360 series
1980 - 1984

Reservdelskatalog
Parts Catalogue

3-B11

VOLVO

Sida Page	Grupp Group	Karosseristomme				Body shell				Illustration	0500
		. Baklucka				. Tail gate				17072	
34	8					. Boot lid				1984-12	
Pos. Fig.	Antal/Quantity				Artikel nr Part No	Benämning	Description	Sats Kit	B P S R	Anmärkning Notes	
	343 345	344									
1	1	-	-	-	3277796-3	Baklucka	Tail gate		2	(3277611)	0020
2	1	-	-	-	3277797-1	.YtterplåtOuter plating		2	(3267501)	0040
3	1	-	-	-		.InnerplåtInner plating		8		0065
4	1	-	-	-	3298007-0	Tätninglist	Seal moulding		2	(3274490)	0080
5	1	-	-	-	3272810-7	Skyddsplatta, V	Protecting plate, L		3		0100
	1	-	-	-	3272811-5	Skyddsplatta, H	Protecting plate, R		3		0120
6	-	1	-	-	3287467-9	Balk	Member		5		0140
7	-	1	-	-	3287468-7	Ram, yttre	Frame, outer		5		0160
8	-	1	-	-	3287469-5	Ram, inre	Frame, inner		5		0180
9	-	1	-	-	3287448-9	Baklucka	Boot lid		2		0200

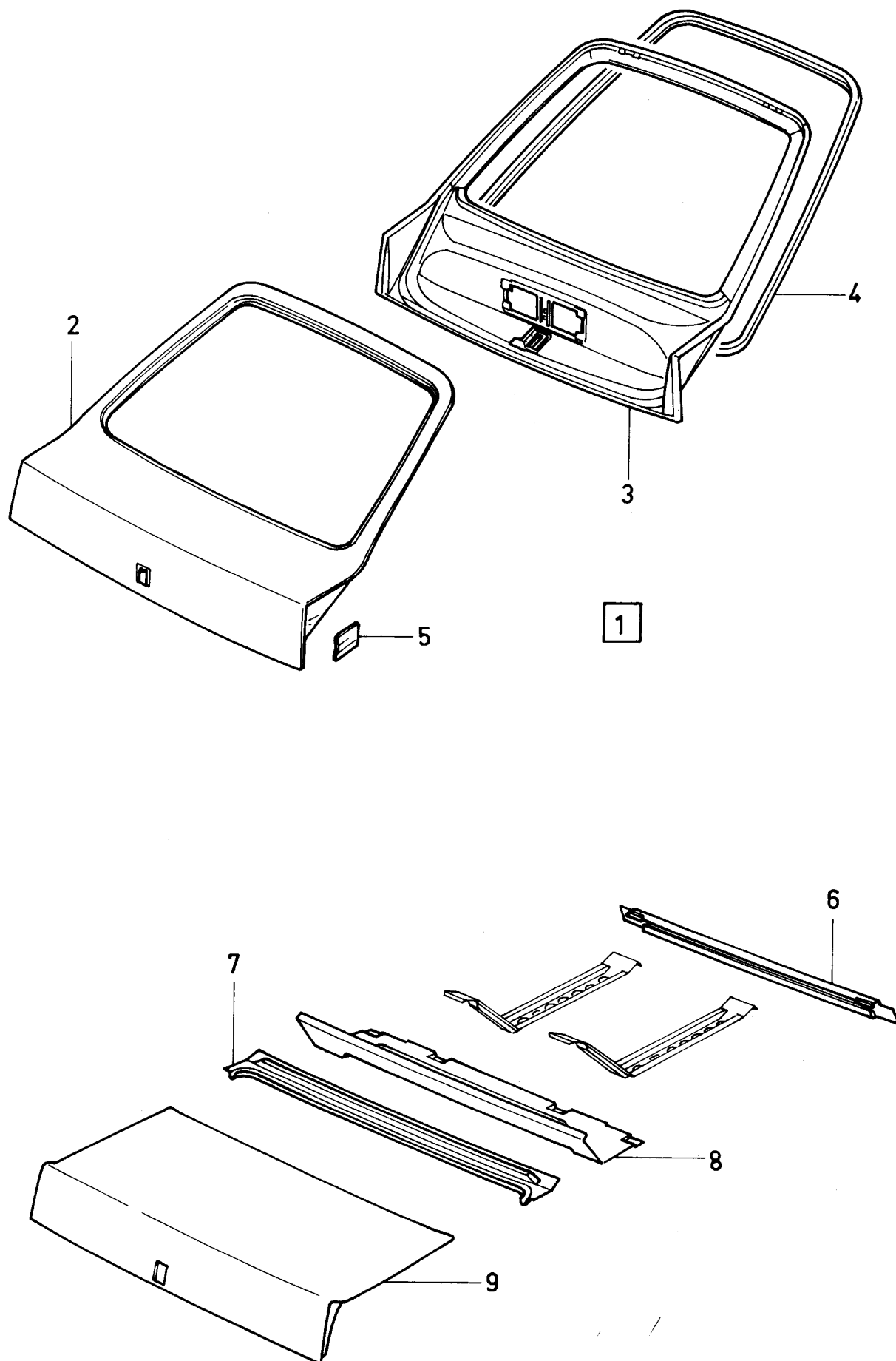

VOLVO PARTS
1080 17072

340 - 360 series
1980 - 1984Reservdelskatalog
Parts Catalogue

3-B13

VOLVO

Sida Page	Grupp Group	Framdörrdetaljer CH -810500				Front door components CH -810500				Illustration 17056 1984-12	0550
36	8										
Pos. Fig.	Antal/Quantity				Artikel nr Part No	Benämning	Description	Sats Kit	B P S R	Anmärkning Notes	
1	1	-	-	-	3268085-2	Glas, V	Glass, L	3	2)		0020
	1	-	-	-	3273407-1	Glas, V, grön	Glass, L, green	3	2)		0040
	1	-	-	-	3282776-8	Glas, V	Glass, L	3	3)		0060
	1	-	-	-	3282778-4	Glas, V, grön	Glass, L, green	4	3)		0080
	1	-	-	-	3268086-0	Glas, H	Glass, R	3	2)		0100
	1	-	-	-	3273408-9	Glas, H, grön	Glass, R, green	3	2)		0120
	1	-	-	-	3282777-6	Glas, H	Glass, R	3	3)		0140
	1	-	-	-	3282779-2	Glas, H, grön	Glass, R, green	4	3)		0160
	-	1	-	-	3274496-3	Glas, V	Glass, L	3			0180
	-	1	-	-	3274504-4	Glas, V, grön	Glass, L, green	4			0200
	-	1	-	-	3274497-1	Glas, H	Glass, R	3			0220
	-	1	-	-	3274505-1	Glas, H, grön	Glass, R, green	4			02
2	1	-	-	-	3282772-7	Glas, V	Glass, L	3			0260
	1	-	-	-	3282774-3	Glas, V, grön	Glass, L, green	4			0280
	-	1	-	-	3274498-9	Glas, V	Glass, L	3			0300
	-	1	-	-	3274506-9	Glas, V, grön	Glass, L, green	4			0320
	1	-	-	-	3282773-5	Glas, H	Glass, R	3			0340
	1	-	-	-	3282775-0	Glas, H, grön	Glass, R, green	4			03
	-	1	-	-	3274499-7	Glas, H	Glass, R	3			0360
	-	1	-	-	3274507-7	Glas, H, grön	Glass, R, green	4			0400
3	-	-	-	-		Prydnadslist	Trim moulding			343 SE SIDA 80, 3-D09	0420
	-	-	-	-		Prydnadslist	Trim moulding			345 SE SIDA 84, 3-D13	0440
4	-	1	-	-	3104239-3	Clips	Clip	2			0500
5	2	2	-	-	3270186-4	Blindnit	Pop rivet	2			0520
6	2	2	-	-	3140791-9	Täcklock	Cover	5			0540
7	1	-	-	-	3200282-6	Skraplist, V	Scrap moulding, L	2	(3268767)		0560
	-	1	-	-	3274533-3	Skraplist, V	Scrap moulding, L	2			0580
	1	-	-	-	3268768-3	Skraplist, H	Scrap moulding, R	2	(3274534)		0600
8	1	-	-	-	3279663-3	Gummilist, V	Rubber moulding, L	3	3)		0620
	-	1	-	-	3279190-7	Gummilist, V	Rubber moulding, L	3			0640
	1	-	-	-	3279664-1	Gummilist, H	Rubber moulding, R	3	3)		0660
	-	1	-	-	3279191-5	Gummilist, H	Rubber moulding, R	3			0680
9	2	2	-	-	3273606-8	Justermellanlägg	Spacer plate	3			0700
10	2	2	-	-	3268535-6	Låsbleck	Striker plate	2			0720
11	6	6	-	-	3282436-9	Skruv	Screw	3			0740
12	6	6	-	-	956209-1	Skruv	Screw	2			0760
13	1	1	-	-	3268533-1	Lås, ytterdel, V	Lock outer section, L	2			07
	1	1	-	-	3268534-9	Lås, ytterdel, H	Lock outer section, R	2			0800
14	1	-	-	-	3268816-0	Gummiprofil, V	Rubber profile, L	2	2)		0820
	1	-	-	-	3268817-8	Gummiprofil, H	Rubber profile, R	2	2)		0840
15	2	-	-	-	3269339-2	Styrlist	Guide channel	2	2)		0860
16	2	-	-	-	3269341-8	List	Profile	2	2)		0880
17	2	-	-	-	3268997-8	Gummilist	Rubber moulding	2	2)		09
18	2	-	-	-	3268784-0	Gummilist	Rubber moulding	2	2)	(3268785)	0920
19	1	-	-	-	3268765-9	List, V	Profile, L	2	2)		0940
	1	-	-	-	3268766-7	List, H	Profile, R	2	2)		0960
20	4	4	-	-	3278247-6	Clips	Clip	2			0980
21	4	-	-	-	3287014-9	Clips	Clip	2			1000
22	2	2	-	-	3298879-2	Prydnadslist	Trim moulding	2			1020
22a	2	2	-	-	3284212-2	Prydnadslist	Trim moulding	2	7)		1040
23	2	2	-	-	946486-8	Skruv	Screw	2			1060
24	2	2	-	-	3298072-4	Hissvev	Elevator crank	2	6)		1080
	2	2	-	-	3284211-4	Hissvev	Elevator crank	2	7)		1100
25	2	2	-	-	3102770-9	Prydnadsbricka	Trim washer	2	6)		1120
26	4	4	-	-	3270375-3	Skruv	Screw	4			1140

2. CH -472151
3. CH 472152-
6. CH -709999
7. CH 710000-

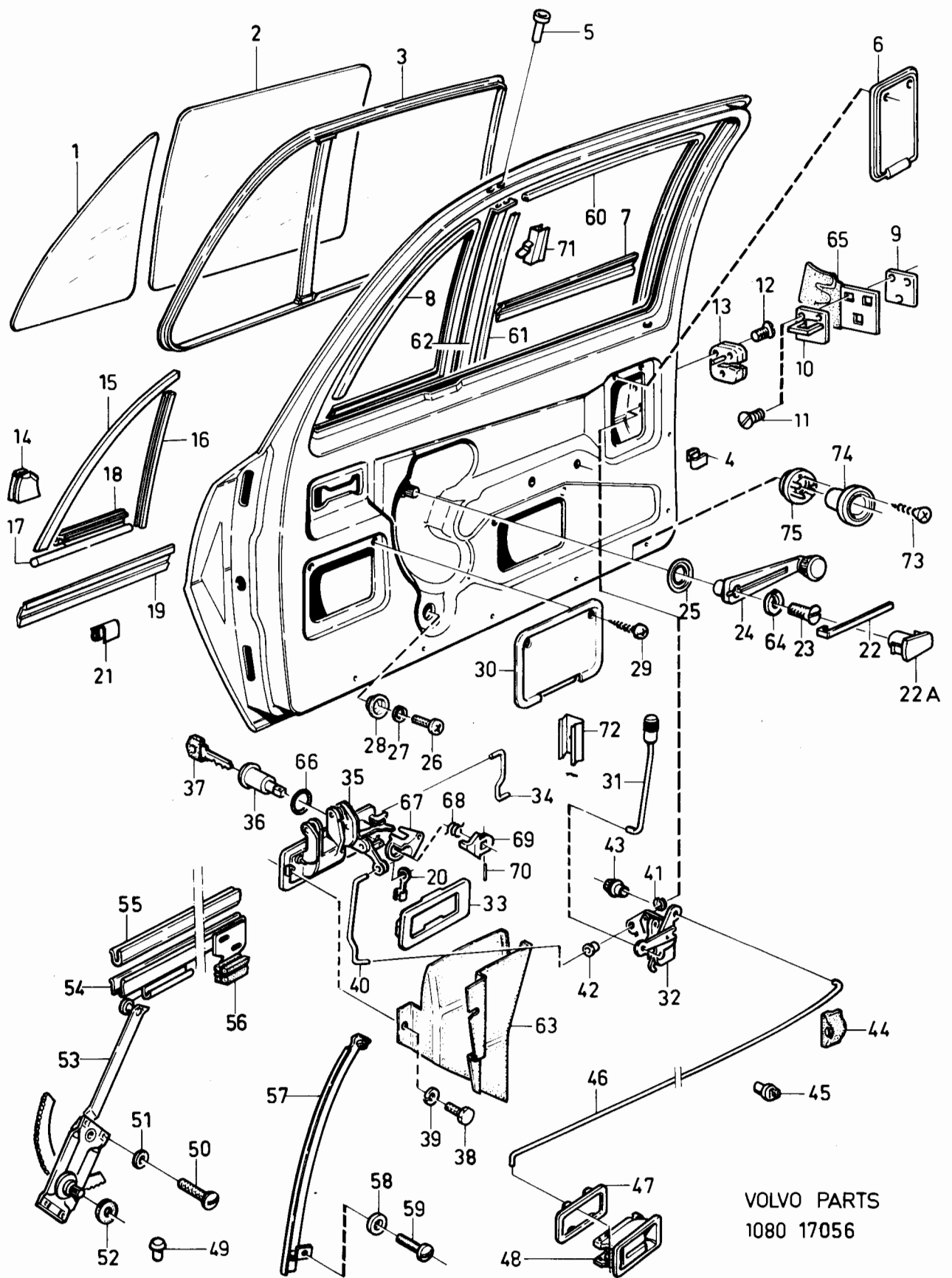

VOLVO PARTS
1080 17056

340 - 360 series
1980 - 1984

Reservdelskatalog
Parts Catalogue

3-B15

VOLVO

Sida Page	Grupp Group	Framdörrdetaljer CH -810500				Front door components CH -810500				Illustration 17056 1984-12	0550
38	8										
Pos. Fig.	Antal/Quantity				Artikel nr Part No	Benämning	Description	Sats Kit	B P S R	Anmärkning Notes	
27	4	4	-	-	941906-0	Fjäderbricka	Spring washer	2			1160
28	2	2	-	-	3276946-5	Gummibussning	Rubber bush	2			1180
29	12	12	-	-	955127-6	Skruv	Screw	2			1200
30	2	2	-	-	3140792-7	Täcklock	Cover	5			1220
31	2	-	-	-	3274648-9	Låsknapp	Lock button	2	6)		1240
	2	-	-	-	3283858-3	Låsknapp	Lock button	2	7)		1260
	-	1	-	-	3276869-9	Låsknapp, V	Lock button, L	2	6)		1280
	-	1	-	-	3283856-7	Låsknapp, V	Lock button, L	2	7)		1300
	-	1	-	-	3276870-7	Låsknapp, H	Lock button, R	2	6)		1320
	-	1	-	-	3283857-5	Låsknapp, H	Lock button, R	2	7)		1340
32	1	1	-	-	3279893-6	Lås innerdel, V	Lock interior, L	3	VST		1360
	1	1	-	-	3285254-3	Lås innerdel, V	Lock interior, L	3	7) HST		1400
	1	1	-	-	3279894-4	Lås innerdel, H	Lock interior, R	3	VST		1420
	1	1	-	-	3285255-0	Lås innerdel, H	Lock interior, R	3	7) HST		1440
33	2	2	-	-	3297047-7	Prydnadslist	Trim moulding	3			1480
34	1	-	-	-	3272056-7	Länk, V	Pull rod, L	3			1500
	-	1	-	-	3274574-7	Länk, V	Pull rod, L	3			1520
	1	-	-	-	3272057-5	Länk, H	Pull rod, R	3			1540
	-	1	-	-	3274575-4	Länk, H	Pull rod, R	3			1560
35	1	1	-	-	3277763-3	Handtag, ytter, V	Handle outer, L	2			1580
	1	1	-	-	3277764-1	Handtag, ytter, H	Handle outer, R	2			1600
36	2	2	-	-	3277122-2	Låscylinder med två nycklar	Lock cylinder with two keys	1			1620
37	ERF	ERF	-	-	3277151-1	Nyckel, ämne	Key, blank	2			1640
	1	1	-	-	3277120-6	Låscylindersats	Lock cylinder kit	2			1660
38	2	2	-	-	955268-8	Skruv	Screw	2			1680
39	2	2	-	-	955919-6	Fjäderbricka	Spring washer	2			1700
40	2	-	-	-	3274645-5	Länk	Pull rod	3			1720
	-	1	-	-	3276996-0	Länk, V	Pull rod, L	3			1740
	-	1	-	-	3276997-8	Länk, H	Pull rod, R	3			1760
41	-	1	-	-	3279683-1	Clips	Clip	3			1780
42	-	1	-	-	3279684-9	Bussning	Bushing	3			1800
43	8	8	-	-	3206158-2	Clips	Clip	2	(3267219)		1820
44	2	2	-	-	3279322-6	Gummikuts	Rubber block	3			1840
45	6	2	-	-	3269812-8	Clips	Clip	2	6)		1860
	2	4	-	-	3283854-2	Clips	Clip	2	7)		1880
46	1	-	-	-	3269897-9	Länk, V	Pull rod, L	3	6)		1900
	1	-	-	-	3283852-6	Länk, V	Pull rod, L	3	7)		1920
	-	1	-	-	3274570-5	Länk, V	Pull rod, L	3	6)		1940
	-	1	-	-	3283648-8	Länk, V	Pull rod, L	3	7)		1960
	1	-	-	-	3269898-7	Länk, H	Pull rod, R	3	6)		1980
	1	-	-	-	3283853-4	Länk, H	Pull rod, R	3	7)		2000
	-	1	-	-	3274571-3	Länk, H	Pull rod, R	3	6)		2020
	-	1	-	-	3283649-6	Länk, H	Pull rod, R	3	7)		2040
47	2	2	-	-	3276054-8	Ram	Frame	3	6)		2060
	2	2	-	-	3283647-0	Ram	Frame	3	7)		2080
48	2	2	-	-	3276052-2	Handtag	Handle	3	6)		2100
	2	2	-	-	3283646-2	Handtag	Handle	3	7)		2120
49	2	2	-	-	3268694-1	Gummistopp	Rubber stop	2			2140
50	8	8	-	-	956091-3	Skruv	Screw	2			2160
51	8	8	-	-	941906-0	Fjäderbricka	Spring washer	2			2180
52	2	2	-	-	3276944-0	Gummiring	Seal ring	2	6)		2200
	2	2	-	-	3203021-5	Tättningsring	Seal ring	2	7)		2220
53	1	-	-	-	3276740-2	Fönsterhiss, V	Window elevator, L	3	6)		2240
	1	-	-	-	3283881-5	Fönsterhiss, V	Window elevator, L	3	7)		2260
	-	1	-	-	3276740-2	Fönsterhiss, H	Window elevator, R	3	6)		2280
	-	1	-	-	3283888-0	Fönsterhiss, V	Window elevator, L	3	7)		2300

6. CH -709999
7. CH 710000-

VOLVO PARTS
1080 17056

340 - 360 series
1980 - 1984

Reservdelskatalog
Parts Catalogue

3-B17

VOLVO

Sida Page	Grupp Group	Framdörrdetaljer CH -810500				Front door components CH -810500				Illustration 17056 1984-12	0550
40	8										
Pos. Fig.	Antal/Quantity				Artikel nr Part No	Benämning	Description	Sats Kit	B P S R	Anmärkning Notes	
	343	345									
54	1	-	-	-	3276741-0	Fönsterhiss, H	Window elevator, R	3	6)		2340
	1	-	-	-	3283882-3	Fönsterhiss, H	Window elevator, R	3	7)		2360
	-	1	-	-	3276741-0	Fönsterhiss, V	Window elevator, L	3	6)		2380
	-	1	-	-	3283889-8	Fönsterhiss, H	Window elevator, R	3	7)		2400
	2	-	-	-	3269337-6	Glasprofil	Glass profile	4	6)		2420
	-	1	-	-	3276642-0	Glasprofil, V	Glass profile, L	3	6)		2440
55	-	1	-	-	3276643-8	Glasprofil, H	Glass profile, R	3	6)		2460
	2	2	-	-	3283875-7	Glasprofil	Glass profile	3	7)		2480
	2	2	-	-	3282757-8	Fyllnadsband	Rubber strip	2	6)		2500
56	2	2	-	-	3283874-0	Fyllnadsband	Rubber strip	3	7)		2520
	-	1	-	-	3276555-4	Glidstycke, V	Guide block, L	4			2540
57	-	1	-	-	3276556-2	Glidstycke, H	Guide block, R	4			2560
	-	1	-	-	3278238-5	Styrlist, V	Guide channel, L	3	6)		2580
	-	1	-	-	3285224-6	Styrlist, V	Guide channel, L	4	7)		2600
58	-	1	-	-	3278239-3	Styrlist, H	Guide channel, R	3	6)		2620
	-	1	-	-	3285225-3	Styrlist, H	Guide channel, R	4	7)		2640
	-	4	-	-	941906-0	Bricka	Washer	2			2660
	-	4	-	-	3270375-3	Skruv	Screw	4			2680
60	1	-	-	-	3296599-8	Styrlist, V	Guide moulding, L	4	(3282437)		2700
	1	-	-	-	3296600-4	Styrlist, H	Guide moulding, R	4	(3282437)		2720
61	-	1	-	-	3296597-2	Styrlist, V	Guide moulding, L	4	6)		2740
	-	1	-	-	3285708-8	Styrlist, V	Guide moulding, L	4	7)		2760
	-	1	-	-	3296598-0	Styrlist, H	Guide moulding, R	4	6)		2780
	-	1	-	-	3285709-6	Styrlist, H	Guide moulding, R	4	7)		2800
	2	2	-	-	3296762-2	Gummilist	Weather strip	3	(3269340)		2820
	1	-	-	-	3278391-2	Styrlist, V	Guide channel, L	3			2840
62	1	-	-	-	3278392-0	Styrlist, H	Guide channel, R	3			2860
	-	1	-	-	3276656-0	Styrlist, V	Guide channel, L	4			2880
	-	1	-	-	3276657-8	Styrlist, H	Guide channel, R	4			2900
63	-	1	-	-	3298302-5	Skyddskåpa, V	Protecting cap, L	2	6)		2920
	-	1	-	-	3283879-9	Skyddskåpa, V	Protecting cap, L	3	7)		2940
	-	1	-	-	3298303-3	Skyddskåpa, H	Protecting cap, R	2	6)		2960
	-	1	-	-	3283880-7	Skyddskåpa, H	Protecting cap, R	3	7)		2980
64	2	2	-	-	942604-0	Fjäderbricka	Spring washer	2			3000
65	-	1	-	-	3296580-8	Skyddsplatta, V	Protecting plate, L	3			3020
	-	1	-	-	3296581-6	Skyddsplatta, H	Protecting plate, R	3			3040
66	2	2	-	-	3277816-9	Tätningarring	Seal ring	2			3060
67	1	1	-	-	3277817-7	Hävvarm, V	Lever, L	3			3080
	1	1	-	-	3277925-8	Hävvarm, H	Lever, R	3			3100
68	2	2	-	-	3277815-1	Fjäder	Spring	2			3120
69	2	2	-	-	3277814-4	Medbringare	Companion flange	3			3140
70	2	2	-	-	951926-5	Pinne	Pin	2			3160
71	-	2	-	-	3283639-7	Clips	Clip	2	7)		3180
72	-	2	-	-	3298953-5	Clips	Clip	2	7)		3200
73	4	4	-	-	3270147-6	Skruv	Screw	3	7)		3220
74	2	2	-	-	3202336-8	Mellanring	Spacer ring	3	7)		3240
75	2	2	-	-	3202337-6	Mellanring	Spacer ring	3	7)		3260

6. CH -709999
7. CH 710000-

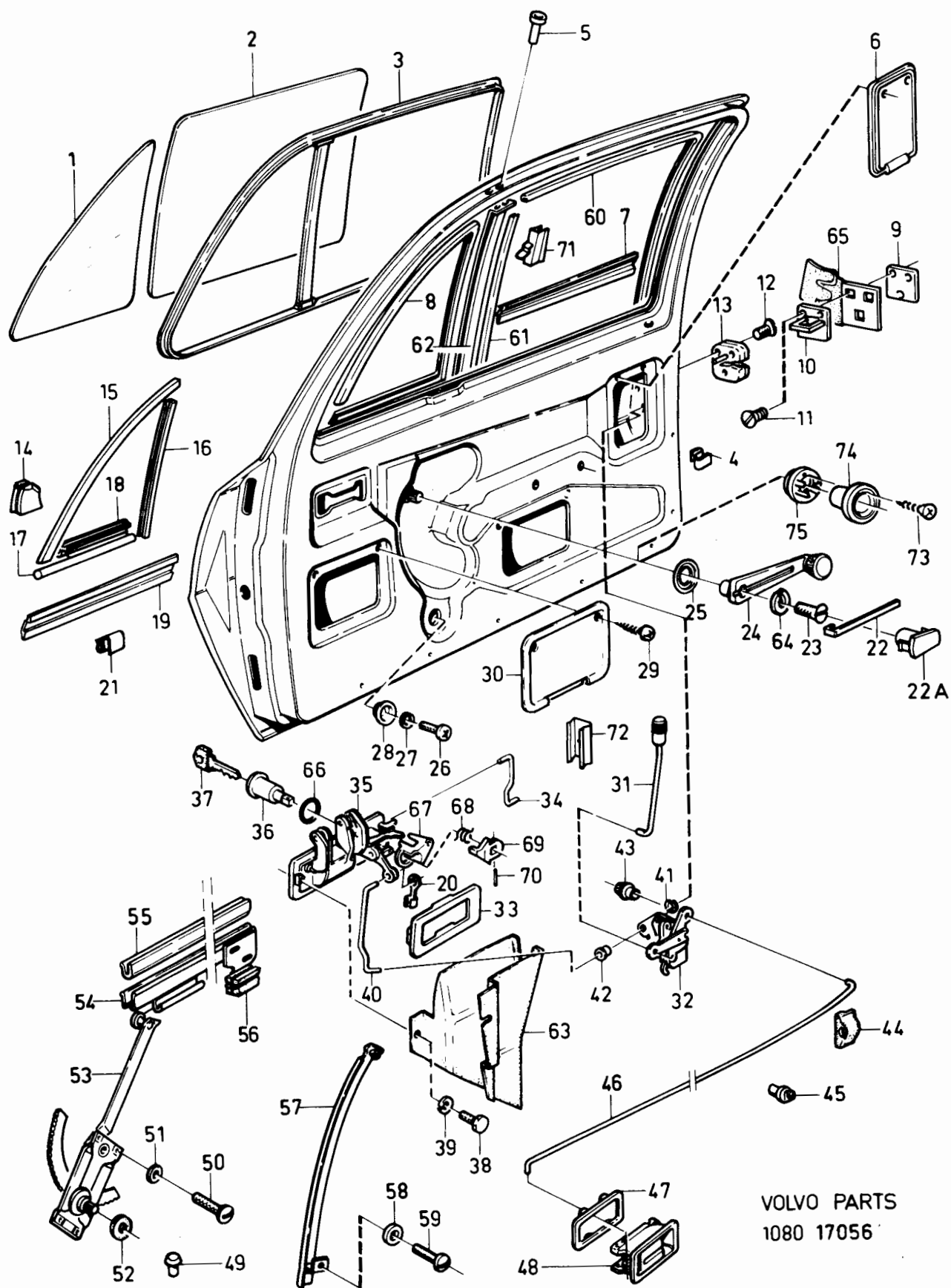

VOLVO PARTS
1080 17056

Sida Page	Grupp Group	Framdörrdetaljer CH 810501-	Front door components CH 810501-	Illustration 17260 1984-12	0575						
42	8										
Pos. Fig.	Antal/Quantity				Artikel nr Part No	Benämning	Description	Sats Kit	B P S R	Anmärkning Notes	
1	1	-	-	-	3200249-5	Glas, V	Glass, L	3			0020
	1	-	-	-	3200250-3	Glas, H	Glass, R	3			0040
	1	-	-	-	3200251-1	Glas, V, grön	Glass, L, green	3			0060
	1	-	-	-	3200252-9	Glas, H, grön	Glass, R, green	3			0080
	-	1	-	-	3200253-7	Glas, V	Glass, L	3			0100
	-	1	-	-	3200254-5	Glas, H	Glass, R	3			0120
	-	1	-	-	3200255-2	Glas, V, grön	Glass, L, green	3			0140
	-	1	-	-	3200256-0	Glas, H, grön	Glass, R, green	3			0160
2	-	-	-	-	Prydnadslist, 343	Trim moulding, 343				SE SIDA 80, 3-D09	0180
	-	-	-	-	Prydnadslist, 345	Trim moulding, 345				SE SIDA 84, 3-D13	0200
	-	-	-	-	Prydnadslist, 344	Trim moulding, 344				SE SIDA 88, 3-D17	0220
3	1	-	-	-	3200278-4	Styrlist, V	Guide moulding, L	3			0240
	1	-	-	-	3200279-2	Styrlist, H	Guide moulding, R	3			0260
	-	1	-	-	3200280-0	Styrlist, V	Guide moulding, L	3			0280
	-	1	-	-	3200281-8	Styrlist, H	Guide moulding, R	3			0300
4	1	1	-	-	3200282-6	Skraplist, V	Scrap moulding, L	2			0320
	1	1	-	-	3200283-4	Skraplist, H	Scrap moulding, R	2			0340
5	1	1	-	-	3268533-1	Låsyttterdel, V	Lock outer section, L	2			0360
	1	1	-	-	3268534-9	Låsyttterdel, H	Lock outer section, R	2			0380
6	6	6	-	-	956209-1	Skruv	Screw	2			0400
7	6	6	-	-	3282436-9	Skruv	Screw	3			0420
8	2	2	-	-	3268535-6	Låsbleck	Striker plate	2			0440
9	-	1	-	-	3296580-8	Skyddsplatta, V	Protecting plate, L	3			0460
	-	1	-	-	3296581-6	Skyddsplatta, H	Protecting plate, R	3			0480
10	2	2	-	-	3273606-8	Justermellanlägg	Spacer plate	3			0500
11	2	2	-	-	3202337-6	Mellanring	Spacer ring	3			0520
12	2	2	-	-	3202336-8	Mellanring	Spacer ring	3			0540
13	4	4	-	-	3270147-6	Skruv	Screw	3			0560
14	2	2	-	-	3284211-4	Hissvev	Elevator crank	2			0580
15	2	2	-	-	942604-0	Fjäderbricka	Spring washer	2			0600
16	2	2	-	-	946486-8	Skruv	Screw	2			0620
17	2	2	-	-	3284212-2	Prydnadslist	Trim moulding	2			0640
18	2	2	-	-	3203013-2	Förstärkning	Reinforcement	2			0660
19	6	6	-	-	955126-8	Skruv	Screw	2			0680
20	2	2	-	-	3277122-2	Låscylinder	Lock cylinder	1			0700
21	ERF	ERF	-	-	3277151-1	Nyckelämne	Key blank	2			0720
22	2	2	-	-	3277816-9	Tätningring	Seal ring	2			0740
23	1	1	-	-	3277763-3	Handtag, ytter, V	Handle, outer, L	2			0760
	1	1	-	-	3277764-1	Handtag, ytter, H	Handle, outer, R	2			0780
24	1	1	-	-	3277817-7	Hävarm, V	Lever, L	3			0800
	1	1	-	-	3277925-8	Hävarm, H	Lever, R	3			0820
25	2	2	-	-	3277815-1	Fjäder	Spring	2			0840
26	4	4	-	-	3278247-6	Clips	Clip	2			0860
27	2	-	-	-	3274645-5	Länk	Pull rod	3			0880
	-	1	-	-	3276996-0	Länk, V	Pull rod, L	3			0900
	-	1	-	-	3276997-8	Länk, H	Pull rod, R	3			0920
28	2	2	-	-	3297047-7	Prydnadslist	Trim moulding	3			0940
29	2	2	-	-	951926-5	Pinne	Pin	2			0960
30	2	2	-	-	3277814-4	Medbringare	Companion flange	3			0980
31	1	-	-	-	3272056-7	Länk, V	Pull rod, L	3			1000
	1	-	-	-	3272057-5	Länk, H	Pull rod, R	3			1020
	-	1	-	-	3274574-7	Länk, V	Pull rod, L	3			1040
	-	1	-	-	3274575-4	Länk, H	Pull rod, R	3			1060
32	-	2	-	-	3298953-5	Clips	Clip	2			1080
33	2	-	-	-	3283858-3	Låsknapp	Lock button	2			1100
	-	1	-	-	3283856-7	Låsknapp, V	Lock button, L	2			1120
	-	1	-	-	3283857-5	Låsknapp, H	Lock button, R	2			1140
34	6	6	-	-	3274915-2	Clips	Clip	4			1160
35	1	1	-	-	3279893-6	Lås innerdel, V	Lock interior, L	3	VST		1180
	1	1	-	-	3279894-4	Lås innerdel, H	Lock interior, R	3	HST		1200
	1	1	-	-	3285254-3	Lås innerdel, V	Lock, interior, L	3	HST		1220
	1	1	-	-	3285255-0	Lås innerdel, H	Lock interior, R	3	VST		1240
36	-	1	-	-	3278247-6	Clips	Clip	2			1260

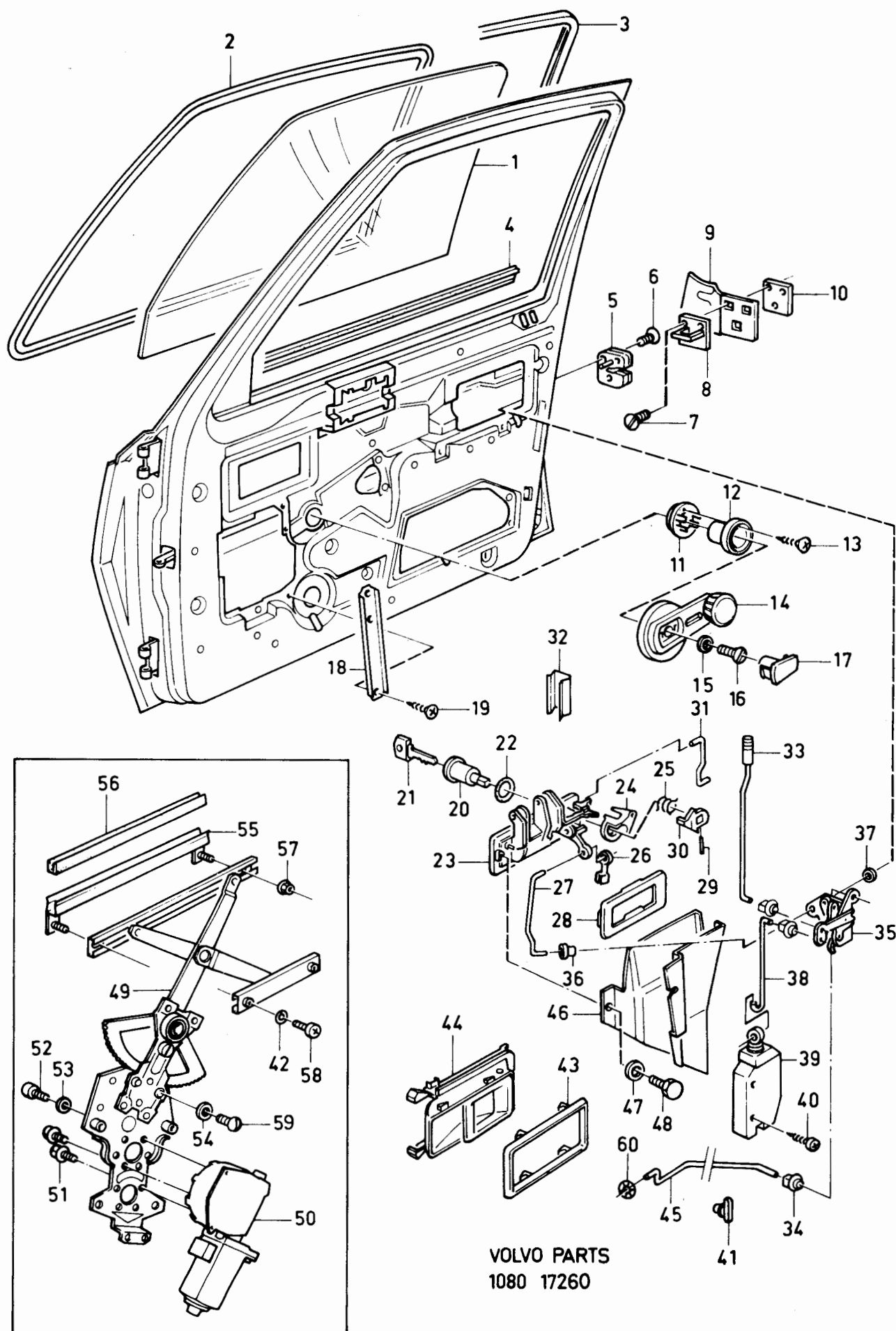

340 - 360 series
1980 - 1984

Reservdelskatalog
Parts Catalogue

3-B21

VOLVO

Sida Page	Grupp Group	Framdörrdetaljer CH 810501-				Front door components CH 810501-				Illustration 17260 1984-12	0575
44	8										
Pos. Fig.	Antal/Quantity				Artikel nr Part No	Benämning	Description	Sats Kit	B P S R	Anmärkning Notes	
	343	345 344									
37	-	1	-	-	3274955-8	Clips	Clip	2			1280
38	2	-	-	-	3285443-2	Länk	Pull rod	3			1300
	-	2	-	-	3285442-4	Länk	Pull rod	3			1320
39	1	1	-	-	3205228-4	Kontaktenhet	Contact unit	3			1340
	1	1	-	-	3285440-8	Motorenhet	Motor unit	3			1360
40	4	8	-	-	3120239-3	Skruv	Screw	3			1380
41	2	2	-	-	3279322-6	Gummikuts	Rubber block	3			1400
42	4	4	-	-	942604-0	Fjäderbricka	Spring washer	2			1420
43	2	2	-	-	3283647-0	Ram	Frame	3			1440
44	2	2	-	-	3283646-2	Handtag	Handle	3			1460
45	1	-	-	-	3283852-6	Länk, V	Pull rod, L	3			148
	1	-	-	-	3283853-4	Länk, H	Pull rod, R	3			1500
	-	1	-	-	3283648-8	Länk, V	Pull rod, L	3			1520
	-	1	-	-	3283649-6	Länk, H	Pull rod, R	3			1540
46	-	1	-	-	3283879-9	Skyddskåpa, V	Protecting cap, L	3			1560
	-	1	-	-	3283880-7	Skyddskåpa, H	Protecting cap, R	3			1580
47	-	2	-	-	955919-6	Fjäderbricka	Spring washer	2			160
48	-	2	-	-	955268-8	Skruv	Screw	2			1620
49	1	-	-	-	3287645-0	Fönsterhiss, V	Window elevator, L	3	HISEL		1720
	1	-	-	-	3287646-8	Fönsterhiss, H	Window elevator, R	3	HISEL		1740
	-	1	-	-	3287647-6	Fönsterhiss, V	Window elevator, L	3	HISEL		1760
	-	1	-	-	3287648-4	Fönsterhiss, H	Window elevator, R	3	HISEL		1780
	1	-	-	-	3200194-3	Fönsterhiss, V	Window elevator, L	3	HISMEK		1800
	1	-	-	-	3200195-0	Fönsterhiss, H	Window elevator, R	3	HISMEK		1820
	-	1	-	-	3200192-7	Fönsterhiss, V	Window elevator, L	3	HISMEK		1840
	-	1	-	-	3200193-5	Fönsterhiss, H	Window elevator, R	3	HISMEK		1860
50	1	1	-	-	3287649-2	El.motor, V	El.motor, L	4	HISEL		1880
	1	1	-	-	3287650-0	El.motor, H	El.motor, R	4	HISEL		1900
51	4	4	-	-	3287651-8	Skruv	Screw	3	HISEL		1920
52	2	2	-	-	3287652-6	Skruv	Screw	3	HISEL		1940
53	2	2	-	-	3287653-4	Fjäderbricka	Spring washer	3	HISEL		1960
54	10	10	-	-	3120177-5	Bricka	Washer	2			1980
55	2	2	-	-	3200190-1	Glasprofil	Glass profile	4			2000
56	2	2	-	-	3204149-3	Fyllnadsband	Rubber strip	2			2020
57	4	4	-	-	955780-2	Mutter	Nut	2			2040
58	4	4	-	-	956074-9	Skruv	Screw	2			2060
59	10	10	-	-	956090-5	Skruv	Screw	2			2080
60	2	2	-	-	3120145-2	Mutter	Nut	2			301

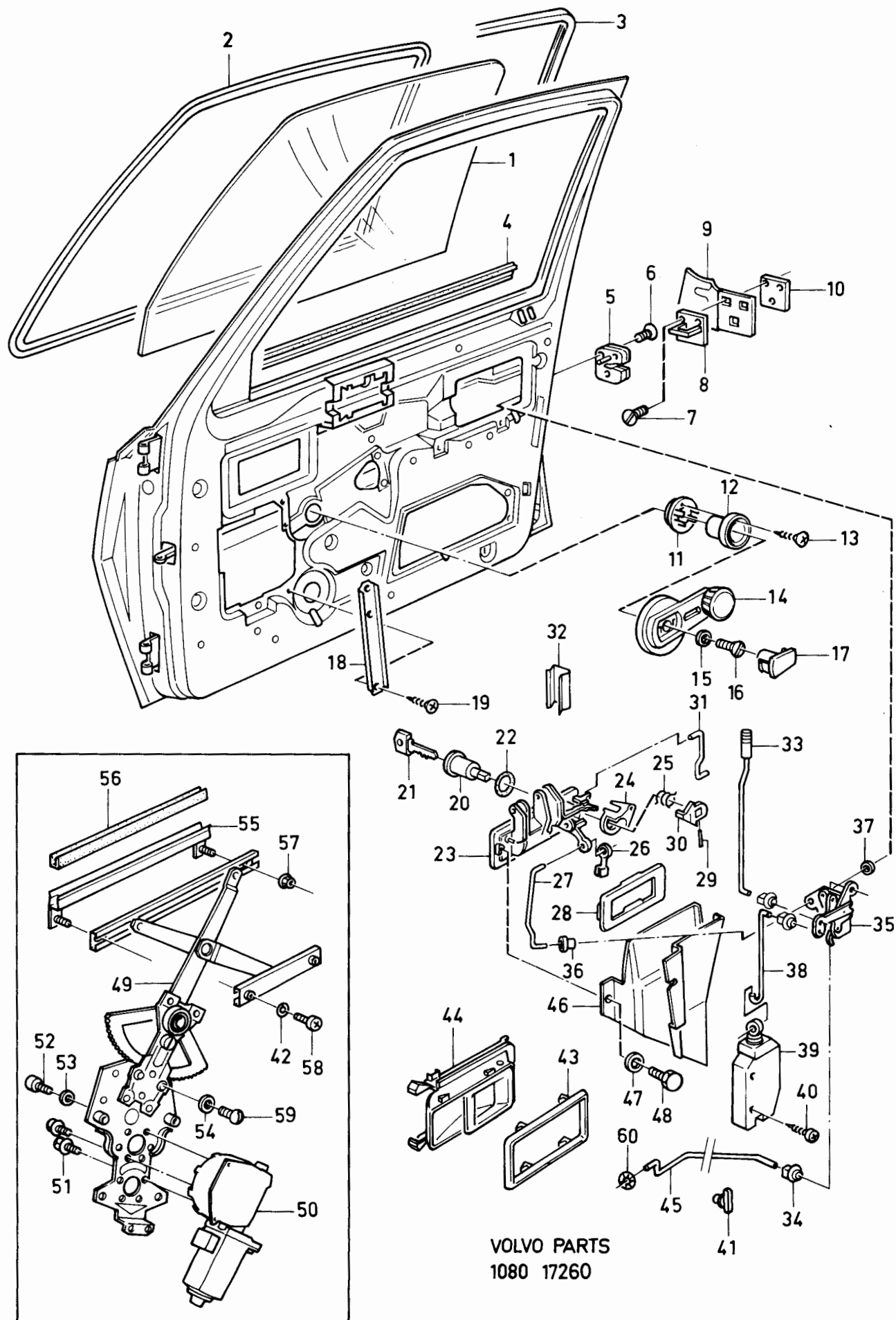

340 - 360 series
1980 - 1984Reservdelskatalog
Parts Catalogue

3-B23

VOLVO

Sida Page	Grupp Group	Bakdörrar detaljer 344 345			Rear door components 344 345			Illustration 17414 1984-12	0600		
46	8										
Pos. Fig.	Antal/Quantity				Artikel nr Part No	Benämning	Description	Sats Kit	B P S R	Anmärkning Notes	
1	1	-	-	-	3274500-2	Glas, V	Glass, L	3			0020
	1	-	-	-	3274508-5	Glas, V, grön	Glass, L, green	4			0040
	1	-	-	-	3274501-0	Glas, H	Glass, H	3			0060
	1	-	-	-	3274509-3	Glas, H, grön	Glass, H, green	4			0080
2	1	-	-	-	3274502-8	Glas, V	Glass, L	3			0100
	1	-	-	-	3274510-1	Glas, V, grön	Glass, L, green	4			0120
	1	-	-	-	3274503-6	Glas, H	Glass, R	3			0140
	1	-	-	-	3274511-9	Glas, H, grön	Glass, R, green	4			0160
3	-	-	-	-		Prydnadslist	Trim moulding			SE SIDA 84, 3-D13	0180
4	1	-	-	-	3276660-2	Styrlist, V	Guide channel, L	4			0200
	1	-	-	-	3276661-0	Styrlist, H	Guide channel, R	4			021
5	2	-	-	-	3270186-4	Blindnit	Pop rivet	2			0220
6	1	-	-	-	3279201-2	Gummilist, V	Rubber moulding, L	3			0240
	1	-	-	-	3279202-0	Gummilist, H	Rubber moulding, R	3			0260
7	1	-	-	-	3205838-0	Gummilist, V	Weather strip, L	3	(3269763)		0285
	1	-	-	-	3205839-8	Gummilist, H	Weather strip, R	3	(3269763)		0290
8	1	-	-	-	3296595-6	Styrlist, V	Guide moulding, L	4			0300
	1	-	-	-	3296596-4	Styrlist, H	Guide moulding, R	4			0300
9	1	-	-	-	3200282-6	Skraplist, V	Scrap moulding, L	2	(3268767)		0320
	1	-	-	-	3268768-3	Skraplist, H	Scrap moulding, R	2	(3274536)		0340
10	2	-	-	-	3277757-5	Justermellanlägg	Spacer plate	3			0360
11	2	-	-	-	3268535-6	Låsbleck	Striker plate	2			0380
12	6	-	-	-	3282436-9	Skruv	Screw	3			0400
13	6	-	-	-	956209-1	Skruv	Screw	2			0420
14	1	-	-	-	3268533-1	Lås, ytterdel, V	Lock outer section, L	2			0440
	1	-	-	-	3268534-9	Lås, ytterdel, H	Lock outer section, R	2			0460
15	4	-	-	-	956091-3	Skruv	Screw	2			0480
16	4	-	-	-	941906-0	Fjäderbricka	Spring washer	2			0500
17	2	-	-	-	3276582-8	Lock	Cover	3			0520
18	4	-	-	-	955127-6	Skruv	Screw	2			0540
19	2	-	-	-	3272279-5	Fyllnadsband	Rubber strip	3			0560
20	2	-	-	-	955919-6	Fjäderbricka	Spring washer	2			0580
21	2	-	-	-	3251608-0	Skruv	Screw	6			0600
22	8	-	-	-	3267219-8	Clips	Clip	2			0620
23	2	-	-	-	3206158-2	Lock	Cover	2	(3267219)		0660
24	4	-	-	-	955127-6	Skruv	Screw	2			0680
25	2	-	-	-	3298879-2	Prydnadslist	Trim moulding	2	6)		0700
25a	2	-	-	-	3284212-2	Prydnadslist	Trim moulding	2	7)		071
26	2	-	-	-	946486-8	Skruv	Screw	2			0720
27	2	-	-	-	942604-0	Fjäderbricka	Spring washer	2			0740
28	2	-	-	-	3298072-4	Hissvev	Elevator crank	2	6)		0760
	2	-	-	-	3284211-4	Hissvev	Elevator crank	2	7)		0770
29	2	-	-	-	3102770-9	Prydnadsbricka	Trim washer	2	6)		0780
30	2	-	-	-	3297047-7	Prydnadslist	Trim moulding	3			0800
31	1	-	-	-	3274566-3	Lås, innerdel, V	Lock interior, L	3			0820
	1	-	-	-	3205525-3	Lås, innerdel, V	Lock interior, L	3			0825
	1	-	-	-	3274567-1	Lås, innerdel, H	Lock interior, R	3			0840
	1	-	-	-	3205526-1	Lås, innerdel, H	Lock interior, R	3			0845
32	1	-	-	-	3274562-2	Handtag, ytter, V	Handle outer, L	2			0860
	1	-	-	-	3274563-0	Handtag, ytter, H	Handle outer, R	2			0880
33	6	-	-	-	3269812-8	Clips	Clip	2			0900
34	6	-	-	-	3278247-6	Clips	Clip	2			0920
35	2	-	-	-	3276054-8	Prydnadslist	Trim moulding	3			0940
36	2	-	-	-	3278042-1	Ram	Frame	3	6)		0960
	2	-	-	-	3283647-0	Ram	Frame	3	7)		0965
37	2	-	-	-	3276052-2	Handtag	Handle	3	6)		0980
	2	-	-	-	3283646-2	Handtag	Handle	3	7)		0985
38	1	-	-	-	3274572-1	Länk, V	Pull rod, L	3	6)		1000
	1	-	-	-	3283850-0	Länk, V	Pull rod, L	3	7)		1005

6. CH -709999

7. CH 710000-

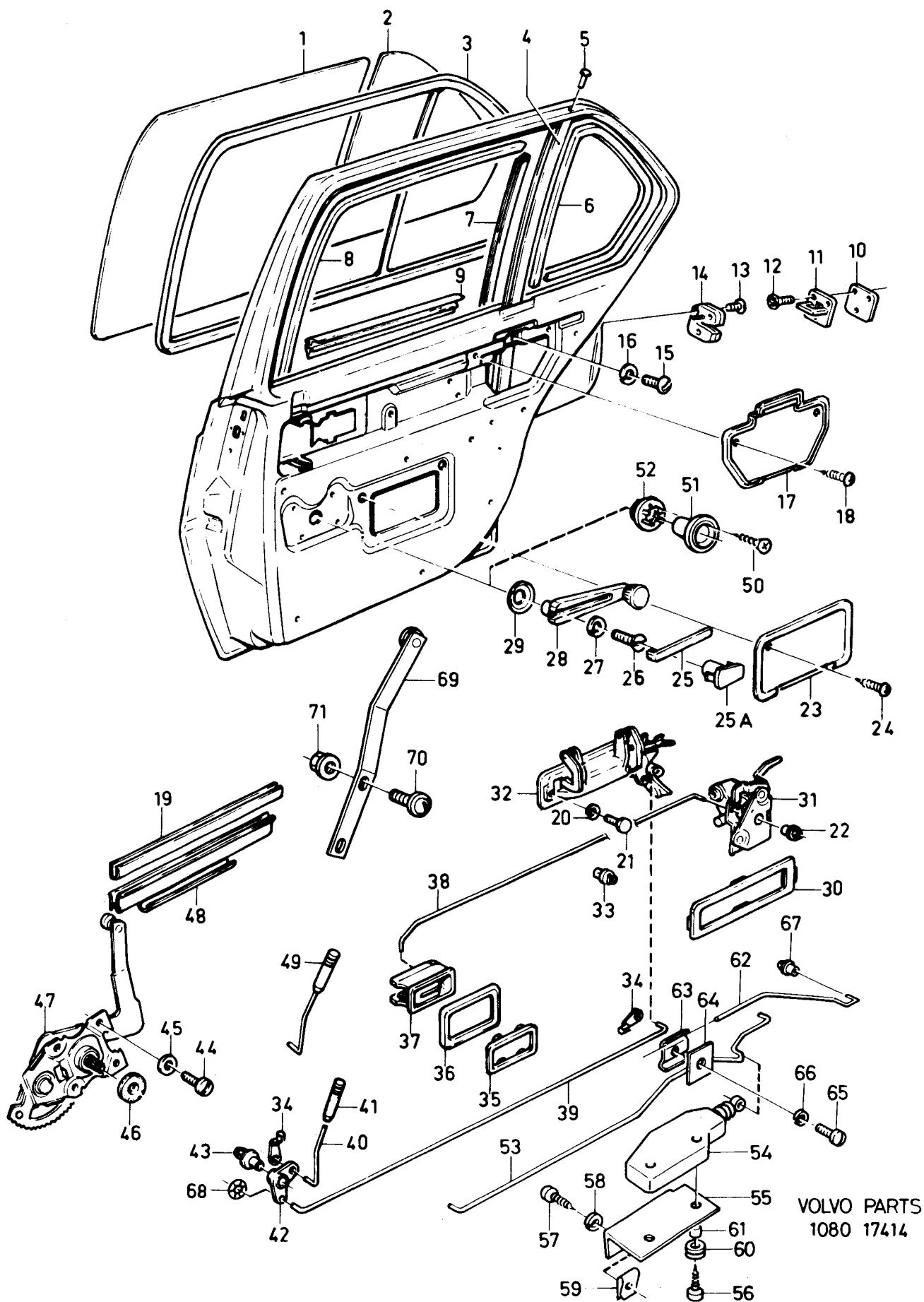

VOLVO PARTS
1080 17414

340 - 360 series
1980 - 1984

Reservdelskatalog
Parts Catalogue

3-C01

VOLVO

Sida Page	Grupp Group	Bakdörrar detaljer 344 345			Rear door components 344 345			Illustration 17414 1984-12	0600		
48	8										
Pos. Fig.	Antal/Quantity				Artikel nr Part No	Benämning	Description	Sats Kit	B P S R	Anmärkning Notes	
39	1	-	-	-	3205449-6	Länk, V	Pull rod, L	3		AUSTRALIA	1007
	1	-	-	-	3274573-9	Länk, H	Pull rod, R	3	6)		1020
	1	-	-	-	3283851-8	Länk, V	Pull rod, R	3	7)		1025
	1	-	-	-	3205450-4	Länk, H	Pull rod, R	3		AUSTRALIA	1027
40	1	-	-	-	3274574-7	Länk, V	Link, L	3			1040
	1	-	-	-	3274575-4	Länk, H	Link, R	3			1060
41	1	-	-	-	3274580-4	Länk	Pull rod	3	6)		1080
42	2	-	-	-	3274577-0	Låsknapp	Lock button	2	6)		1100
43	2	-	-	-	3274578-8	Hävarm	Lever	3			1120
44	2	-	-	-	3206158-2	Clips	Clip	2			1140
45	8	-	-	-	3270375-3	Skruv	Screw	4			1160
46	8	-	-	-	955919-6	Bricka	Washer	2			1180
47	2	-	-	-	3276944-0	Gummiring	Rubber ring	2			1200
48	1	-	-	-	3274491-4	Fönsterhiss, V	Window elevator, L	3	6)		1220
	1	-	-	-	3283883-1	Fönsterhiss, V	Window elevator, L	3	7)		1225
	1	-	-	-	3274492-2	Fönsterhiss, H	Window elevator, R	3	6)		1240
	1	-	-	-	3283884-9	Fönsterhiss, H	Window elevator, R	3	7)		124F
49	2	-	-	-	3269337-6	Glasprofile	Glass profile	4	6)		1266
	2	-	-	-	3283875-7	Glasprofile	Glass profile	3	7)		1265
50	2	-	-	-	3283855-9	Länk	Pull rod	2	7)		1280
51	4	-	-	-	3270147-6	Skruv	Screw	3	7)		1300
52	2	-	-	-	3202336-8	Mellanring	Spacer ring	3	7)		1320
53	2	-	-	-	3202337-6	Mellanring	Spacer ring	3	7)		1340
54	1	-	-	-	3285455-6	Länk, V	Pull rod, L	3			1360
	1	-	-	-	3285456-4	Länk, H	Pull rod, R	3			1380
55	2	-	-	-	3285440-8	Motorenhet	Motor unit	3			1400
56	1	-	-	-	3285436-6	Konsol, V	Bracket, L	3			1420
	1	-	-	-	3285437-4	Konsol, H	Bracket, R	3			1440
57	4	-	-	-	3120239-3	Skruv	Screw	3			1460
58	4	-	-	-	955127-6	Skruv	Screw	2			1480
59	4	-	-	-	3103889-6	Fjäderbricka	Spring washer	2			1500
60	4	-	-	-	3104081-9	Mutter	Nut	2			1520
61	4	-	-	-	3205610-3	Gummibussning	Rubber bushing	3			1540
62	4	-	-	-	3205604-6	Bussning	Bushing	3			1560
63	1	-	-	-	3205834-9	Länk, V	Pull rod, L	3			1580
	1	-	-	-	3205835-6	Länk, H	Pull rod, R	3			1600
64	2	-	-	-	3205827-3	Klammer	Clamp	3			1620
65	2	-	-	-	3205828-1	Klammer	Clamp	3			164
66	2	-	-	-	956092-1	Skruv	Screw	2		AUSTRALIA	1666
67	2	-	-	-	942605-7	Fjäderbricka	Spring washer	2		AUSTRALIA	1680
68	2	-	-	-	3274955-8	Clips	Clip	2		AUSTRALIA	1700
69	2	-	-	-	3120145-2	Mutter	Pushnut	2			1720
70	2	-	-	-	3207107-8	Band	Strip	4	SV		1740
71	4	-	-	-	3270375-3	Skruv	Screw	4			176C
	4	-	-	-	945407-5	Mutter	Nut	2			178C

6. CH -709999

7. CH 710000-

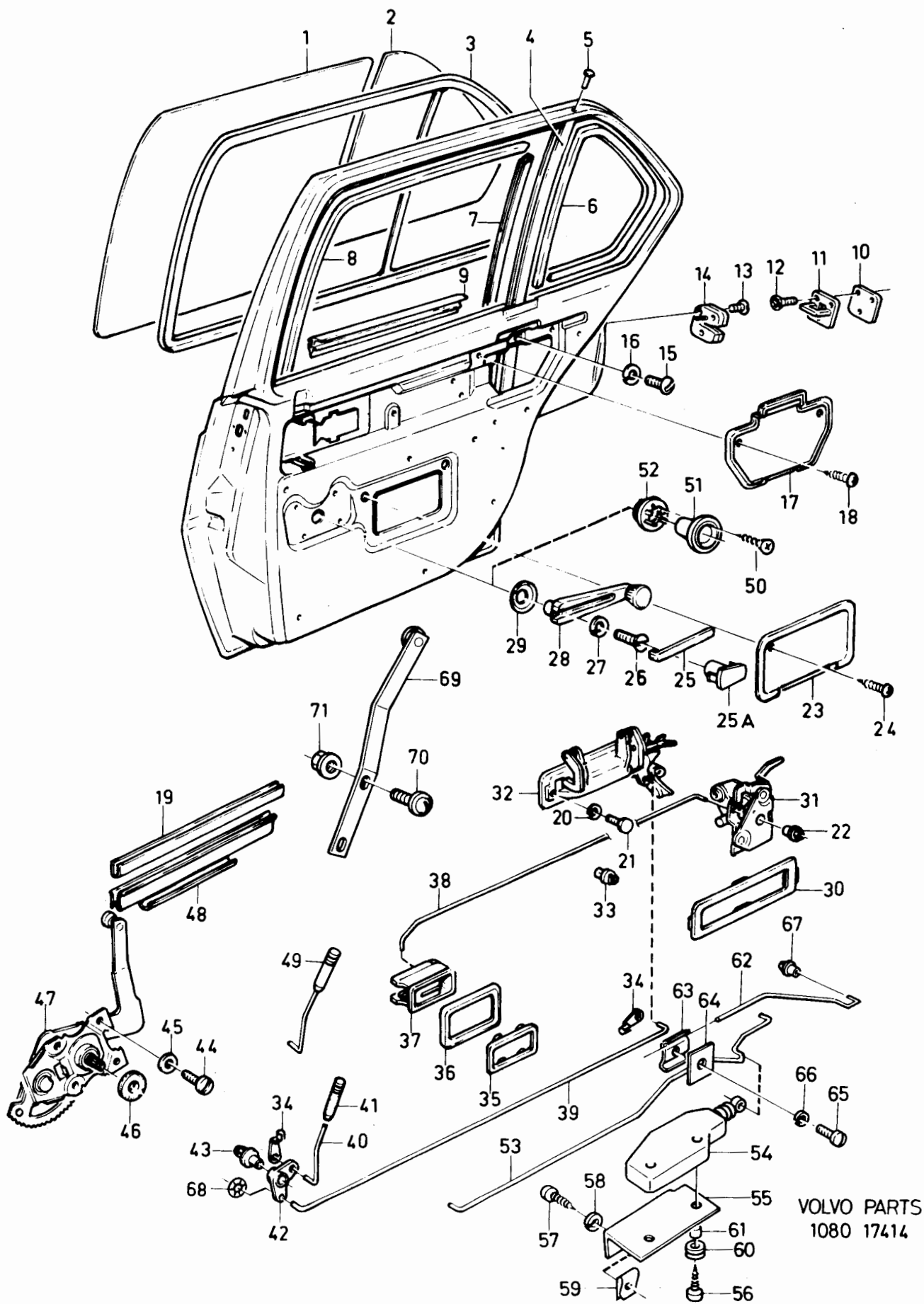

340 - 360 series
1980 - 1984

Reservdelskatalog
Parts Catalogue

3-C03

VOLVO

Sida Page	Grupp Group	Detaljer för baklucka 343, 345	Components for tailgate 343, 345	Illustration 17129 1984-12	0650						
50	8										
Pos. Fig.	Antal/Quantity				Artikel nr Part No	Benämning	Description	Sats Kit	B P S R	Anmärkning Notes	
1	-	-	-	-		Glas	Glass			SE SIDA 62, 3-C15	0020
2	-	-	-	-		Tättningslist	Seal moulding			SE SIDA 62, 3-C15	0040
3	-	-	-	-		Prydnadslist	Trim moulding			SE SIDA 80, 3-D09	0060
4	1	-	-	-	3273322-2	Lås	Lock	3		CH -513289	0080
	1	-	-	-	3296847-1	Lås	Lock	3		CH 513290-	0100
4a	2	-	-	-	3274955-8	.ClipsClip	2		(3267219)	0120
5	4	-	-	-	955243-1	Skruv	Screw	2			0140
6	4	-	-	-	3276167-8	Fjäderbricka	Spring washer	2			0160
7	1	-	-	-	3277720-3	Handtag, ytter	Handle, outer	3			0180
8	1	-	-	-	3277121-4	Låscylinder	Lock cylinder	1			0200
8a	ERF	-	-	-	3277151-1	.Nyckel, ämneKey, blank	2			0220
	1	-	-	-	3277120-6	Låscylindersats	Lock cylinder kit	2			0240
9	1	-	-	-	3269050-5	Packning	Gasket	2			0260
10	1	-	-	-	3273467-5	Mutter	Nut	2			0280
10a	1	-	-	-	3286658-4	Länk	Pull rod	3			0300
11	2	-	-	-	3277879-7	Gasfjäder	Gas spring	3			0320
12	4	-	-	-	3277880-5	Kulskål	Ball socket	3			0340
13	4	-	-	-	3103887-0	Bricka	Washer	2			0360
14	4	-	-	-	3269546-2	Låsfjäder	Safety catch	3			0380
15	2	-	-	-	3269531-4	Stopp	Stop	3			0400
16	2	-	-	-	3269530-6	Fixerplatta	Fixing plate	3			0420
17	4	-	-	-	956078-0	Skruv	Screw	2			0440
18	4	-	-	-	3103976-1	Fjäderbricka	Spring washer	2			0460
19	1	-	-	-	3100374-2	Hake	Catch	3			0480
20	4	-	-	-	955243-1	Skruv	Screw	2			0500
21	4	-	-	-	3103976-1	Fjäderbricka	Spring washer	2			0520
22	3	-	-	-	3273329-7	Plugg	Plug	3			0540
23	2	-	-	-	3276096-9	Kåpa	Cap	3			0560
24	4	-	-	-	3269545-4	Kulbult	Ball stud	3			0580
25	2	-	-	-	3267544-9	Gångjärn	Hinge	3			0600
26	4	-	-	-	956205-9	Skruv	Screw	2			0620
27	2	-	-	-	3267569-6	Gångjärn	Hinge	3			0640
28	4	-	-	-	3266939-2	Fjäderbricka	Spring washer	2			0660
29	4	-	-	-	955268-8	Skruv	Screw	2			0680
30	1	-	-	-	3273505-2	Spännstift	Tensioner pin	2			0700
31	2	-	-	-	3276762-6	Fjädermutter	Spring nut	3			0720
32	1	-	-	-	3287016-4	Ledningssko	Cable terminal	2			0740
33	1	-	-	-	3277881-3	Strömställare	Switch el-heated	2		L 50MM	0760
						el-uppvärmd bakruta	rear window				0780
	1	-	-	-	3287912-4	Strömställare	Switch el-heated	2		L 59MM	0781
						el-uppvärmd bakruta	rear window				0782
34	1	-	-	-	3277816-9	Tättningsring	Seal ring	2			0785
35	1	-	-	-	951916-6	Pinne	Pin	2			0800
36	1	-	-	-	3277818-5	Låsplatta	Lock plate	3			0820

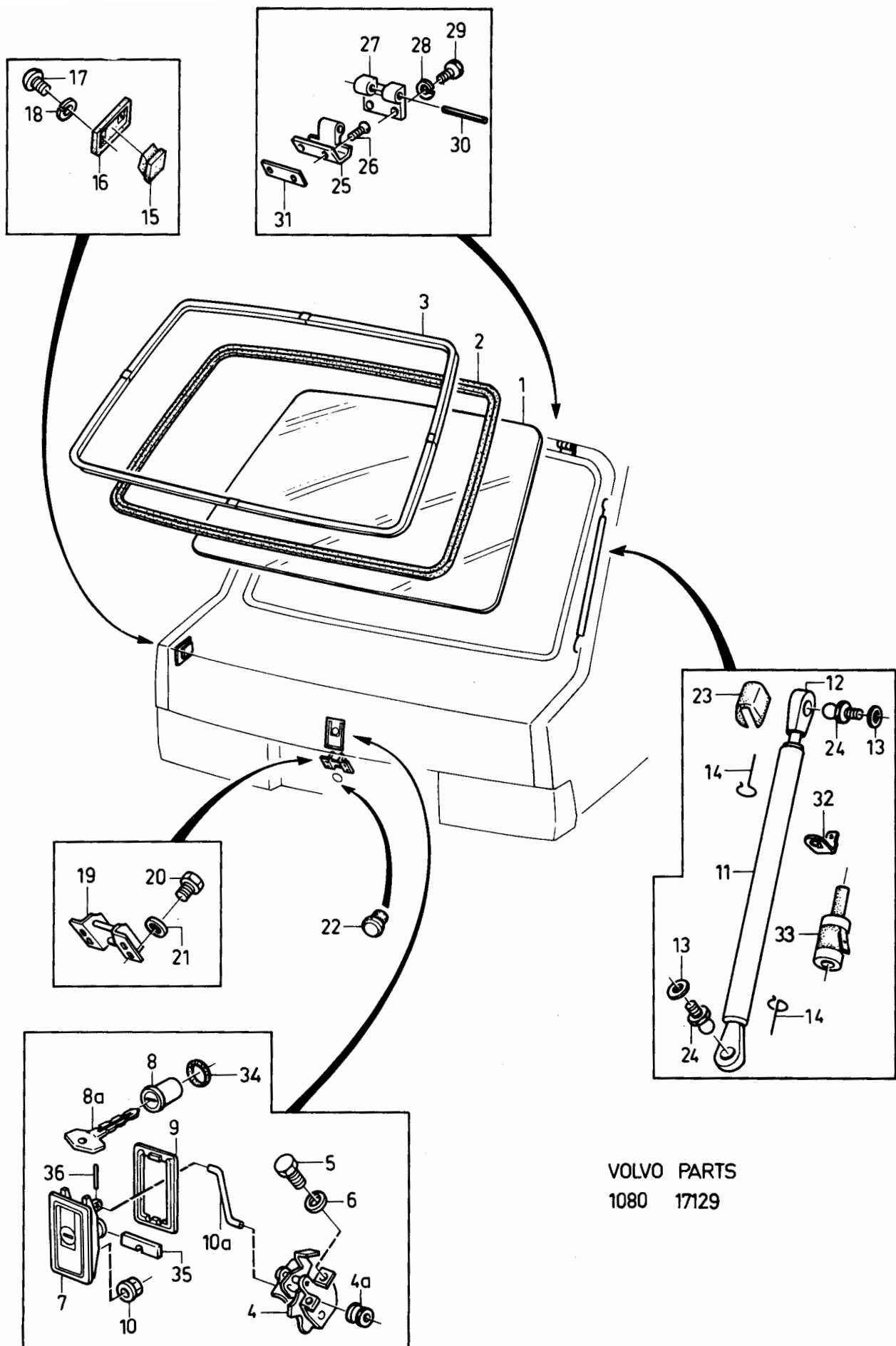

VOLVO PARTS
1080 17129

340 - 360 series
1980 - 1984

Reservdelskatalog
Parts Catalogue

3-C05

VOLVO

Sida Page	Grupp Group	Detaljer för baklucka 344				Components for boot lid 344				Illustration 17073 1984-12	0670
52	8										
Pos. Fig.	Antal/Quantity				Artikel nr Part No	Benämning	Description	Sats Kit	B P S R	Anmärkning Notes	
1	1	-	-	-	3287448-9	Baklucka	Boot lid	2			0020
2	1	-	-	-	3287470-3	Gångjärn, V	Hinge, L	3			0040
	1	-	-	-	3287471-1	Gångjärn, H	Hinge, R	3			0060
3	4	-	-	-	941906-0	Bricka	Washer	2			0080
4	4	-	-	-	955271-2	Skruv	Screw	2			0100
5	2	-	-	-	3201187-6	Gummistopp	Rubber stop	3			0120
6	2	-	-	-	3200901-1	Fjäder	Return spring	3			0140
7	1	-	-	-	3202842-5	Hylsa	Sleeve	3			0160
8	1	-	-	-	3277121-4	Låscylinder	Lock cylinder	1			0180
9	ERF	-	-	-	3277151-1	Nyckelämne	Key blank	2			0200
10	1	-	-	-	3277816-9	Tätningarring	Seal ring	2			0220
11	1	-	-	-	3277720-3	Handtag, ytter	Handle outer	3			0240
12	1	-	-	-	3273467-5	Mutter	Nut	2			0260
13	1	-	-	-	951916-6	Pinne	Pin	2			0280
14	1	-	-	-	3269050-5	Packning	Gasket	2			0300
15	1	-	-	-	3203628-7	Länk	Pull rod	3			0320
16	1	-	-	-	3277818-5	Låsplatta	Lock plate	3			0340
17	1	-	-	-	3201182-7	Lås	Lock	3			0360
18	1	-	-	-	3201183-5	Hake	Catch	3			0380
19	4	-	-	-	3276167-8	Fjäderbricka	Spring washer	2			0400
20	4	-	-	-	955243-1	Skruv	Screw	2			0420
21	-	-	-	-		El. detaljer	El. parts			SE GRUPP 3	0440
22	1	-	-	-	3201419-3	Konsol	Bracket	3			0460
23	1	-	-	-	190666-8	Skruv	Screw	2		(3270062)	0480
24	4	-	-	-	3120033-0	Skruv	Screw	2			0500
25	2	-	-	-	3120232-8	Clips	Clip	3			0520
26	1	-	-	-	3201186-8	Tätningsslist	Weather strip	2			0540

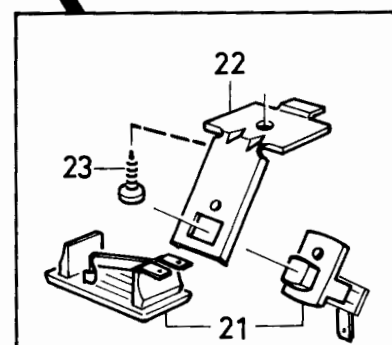
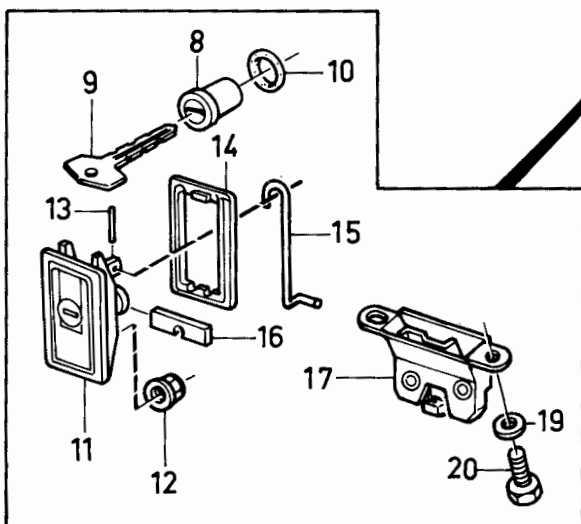
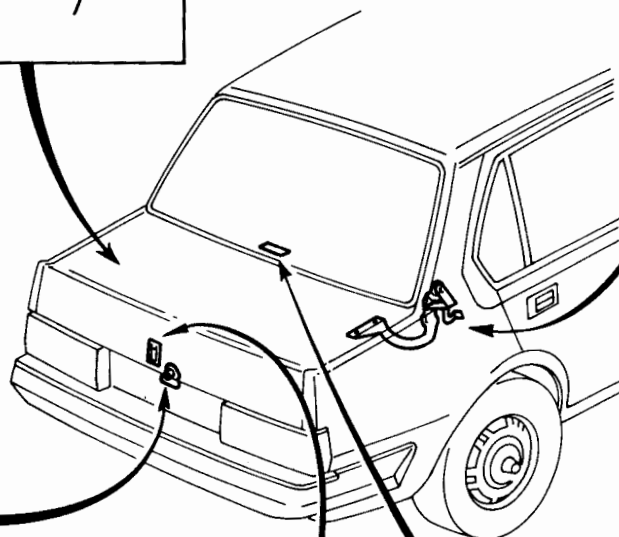
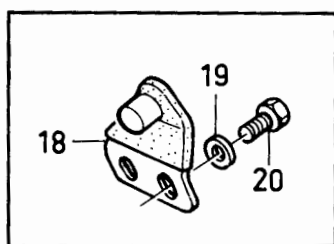
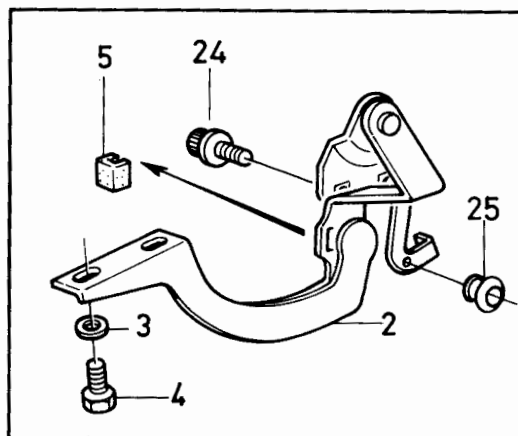
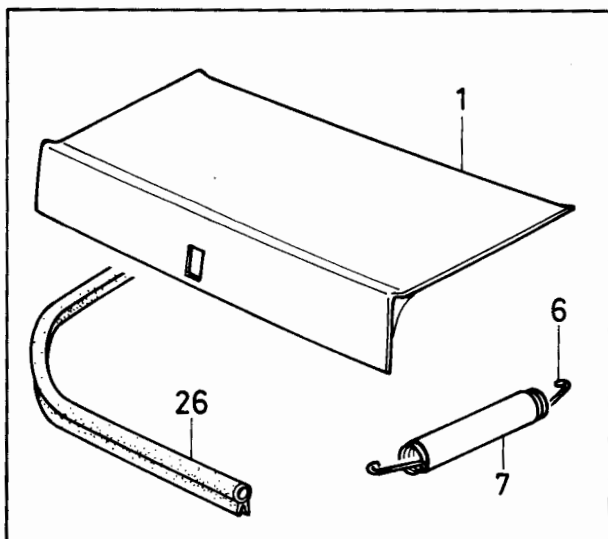

VOLVO PARTS
1080 17073

340 - 360 series
1980 - 1984Reservdelskatalog
Parts Catalogue

3-C07

VOLVO

Sida Page	Grupp Group	Taklucka MTL	Sliding roof MTL	Illustration 16556 1984-12	0700						
54	8										
Pos. Fig.	Antal/Quantity				Artikel nr Part No	Benämning	Description	Sats Kit	B P S R	Anmärkning Notes	
1	1	-	-	-	3277165-1	Lucka	Roof		5		0020
2	1	-	-	-	3269089-3	Vattenlist	Water list		3		0040
3	1	-	-	-	3269068-7	Styrskena, V	Guide L		4		0060
4	1	-	-	-	3269069-5	Styrskena, H	Guide R		4		0080
5	1	-	-	-	3269076-0	Wire, V	Cable L		4		0100
6	1	-	-	-	3269077-8	Wire, H	Cable R		4		0120
7	2	-	-	-	3269088-5	Pinnskruv	Guide bolt		3		0140
8	1	-	-	-	3278164-3	Tättningslist	Weather strip		4		0160
9	4	-	-	-	3270164-1	Skruv	Screw		4		0180
10	1	-	-	-	3269066-1	Styrning, V	Guide L		4		0200
	1	-	-	-	3269067-9	Styrning, H	Guide R		4		0220
11	4	-	-	-	3275346-9	Skruv	Screw		3		0240
12	2	-	-	-	3269065-3	Ring	Ring		4		0260
13	2	-	-	-	3269064-6	Låsplatta	Lock plate		4		0280
14	4	-	-	-	3269063-8	Mutter	Nut		3		0300
15	1	-	-	-	3269083-6	Täckplåt	Cover plate		4		0320
16	1	-	-	-	3269080-2	Förstärkning	Reinforcement		4		0340
17	1	-	-	-	3269301-2	Fjäderplatta	Spring plate		4		0360
18	1	-	-	-	3269072-9	Wirestyrning, V	Cable guide L		4		0380
	1	-	-	-	3269073-7	Wirestyrning, H	Cable guide R		4		0400
19	4	-	-	-	3270366-2	Skruv	Screw		3	(3270156)	0420
20	8	-	-	-	3270366-2	Skruv	Screw		3	(3270156)	0440
21	1	-	-	-	3276943-2	List, vit	Profile, white		3		0460
	1	-	-	-	3201639-6	List, svart	Profile, black		3		0465
22	1	-	-	-	3275097-8	Profil, styrskena	Guide profile L		4		0480
	1	-	-	-	3275098-6	Profil, styrskena	Guide profile R		4		0500
23	2	-	-	-	3270169-0	Skruv	Screw		4		0520
24	2	-	-	-	3269078-6	Mellanlägg	Spacer		4		0540
25	4	-	-	-	956272-9	Skruv	Screw		2	(3270161)	0560
26	2	-	-	-	3269819-3	Fäste	Anchorage		4		0580
27	2	-	-	-	3269084-4	Glidstycke	Sliding piece		4		0600
28	2	-	-	-	3269085-1	Konsol	Bracket		4		0620
29	2	-	-	-	3103889-6	Fjäderbricka	Spring washer		2		0640
30	2	-	-	-	956271-1	Skruv	Screw		2	(3270162)	0660
31	1	-	-	-	3274610-9	Ram	Frame		5		0680
32	1	-	-	-	3276940-8	Klädsel	Upholstery		5	EXCL GLT	0700
	1	-	-	-	3201629-7	Klädsel, svart	Upholstery, black		5	GLT	0705
33	5	-	-	-	3104909-1	Klamma	Clamp		4		0720
34	1	-	-	-	3275239-6	Glidstycke, V	Sliding piece, L		4	EXCL GLT	0740
	1	-	-	-	3289349-7	Glidstycke, V	Sliding piece, L		4	GLT	0750
35	1	-	-	-	3275240-4	Glidstycke, H	Sliding piece, R		4	EXCL GLT	0760
	1	-	-	-	3289350-5	Glidstycke, H	Sliding piece, R		4	GLT	0765
36	2	-	-	-	3274609-1	Fjäderplatta	Spring plate		4		0780
37	ERF	-	-	-	942754-3	Vattenslang, främre	Water hose front		2		0800
38	1	-	-	-	3275035-8	Gummibussning	Grommet		3		0820
39	2	-	-	-	961161-7	Bricka	Washer		1		0840
40	1	-	-	-	3276595-0	Tättningslist	Weather strip		4		0860
41	1	-	-	-	3269079-4	Växelhus	Cable drive gear		4		0880
42	1	-	-	-	3275237-0	Knopp	Knob		4		0900
43	2	-	-	-	956168-9	Skruv	Screw		2		0920
44	1	-	-	-	3269081-0	Vev	Crank		4		0940
45	1	-	-	-	3270141-9	Skruv	Screw		3		0960
46	1	-	-	-	3282673-7	Skål	Shell		4	6)	0980
	1	-	-	-	3284274-2	Skål	Shell		4	7)	1000
47	2	-	-	-	3275345-1	Mutter	Nut		4		1020
48	2	-	-	-	3270147-6	Skruv	Screw		3		1040
49	1	-	-	-	3273023-6	Gummibuffert	Bump stop		2		1060
50	1	-	-	-	3105204-6	Bricka	Washer		6		1080
51	ERF	-	-	-	943440-8	Vattenslang, bakre	Water hose, rear		2		1100

6. CH -709999

7. CH 710000-

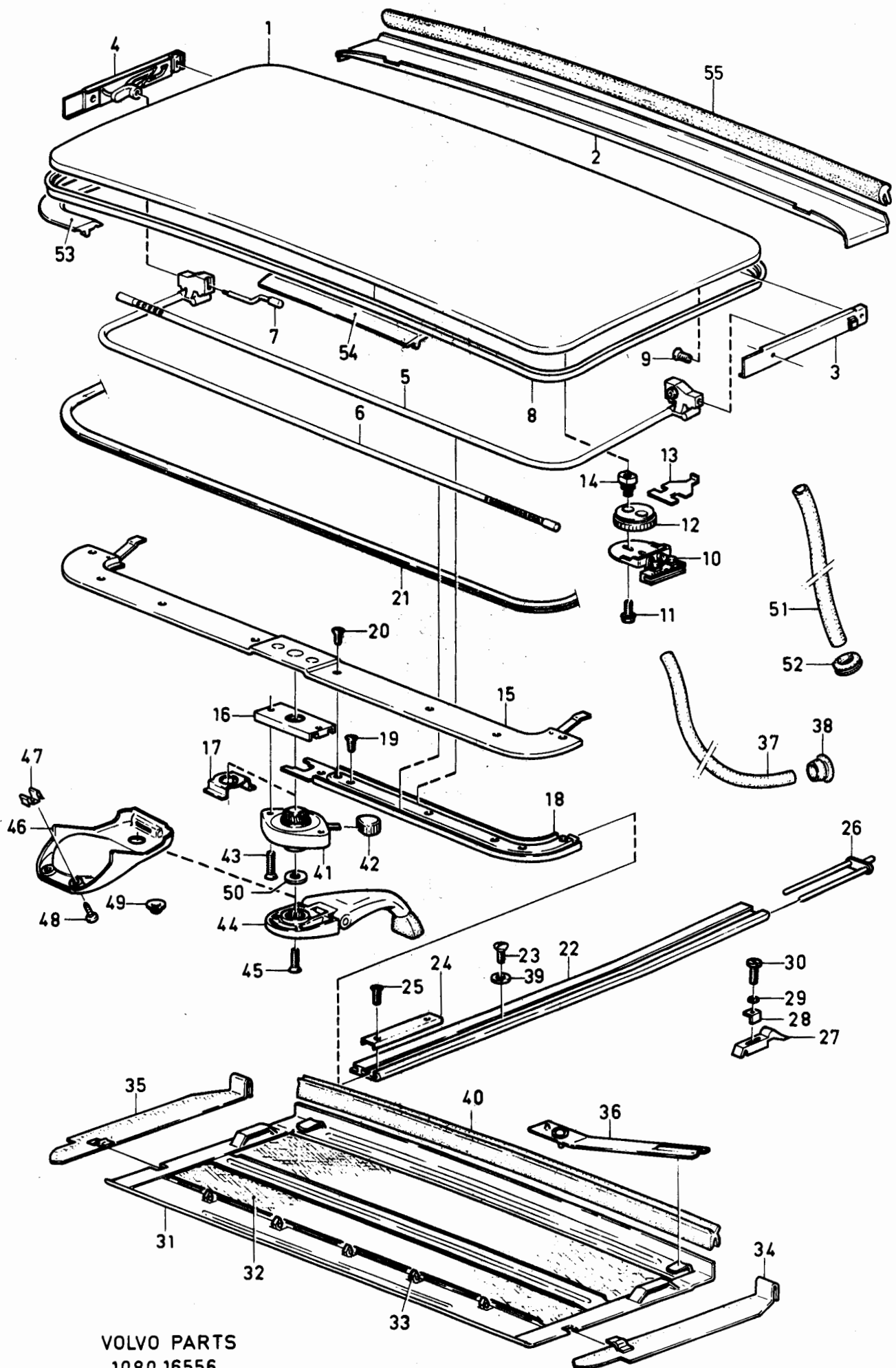

VOLVO PARTS
1080 16556

340 - 360 series
1980 - 1984

Reservdelskatalog
 Parts Catalogue

3-C09

VOLVO

Sida Page	Grupp Group	Taklucka MTL	Sliding roof MTL	Illustration 16556 1984-12	0700						
56	8										
Pos. Fig.	Antal/Quantity				Artikel nr Part No	Benämning	Description	Sats Kit	B P S R	Anmärkning Notes	
52	1	-	-	-	3105166-7	Gummibussning	Grommet				1120
53	1	-	-	-	3275369-1	Profiler, V	Profile, L	3			1140
	1	-	-	-	3275370-9	Profiler, H	Profile, R	3			1160
54	2	-	-	-	3275374-1	Profil	Profile	3			1180
55	1	-	-	-	3282241-3	Profil	Profile	3			1200

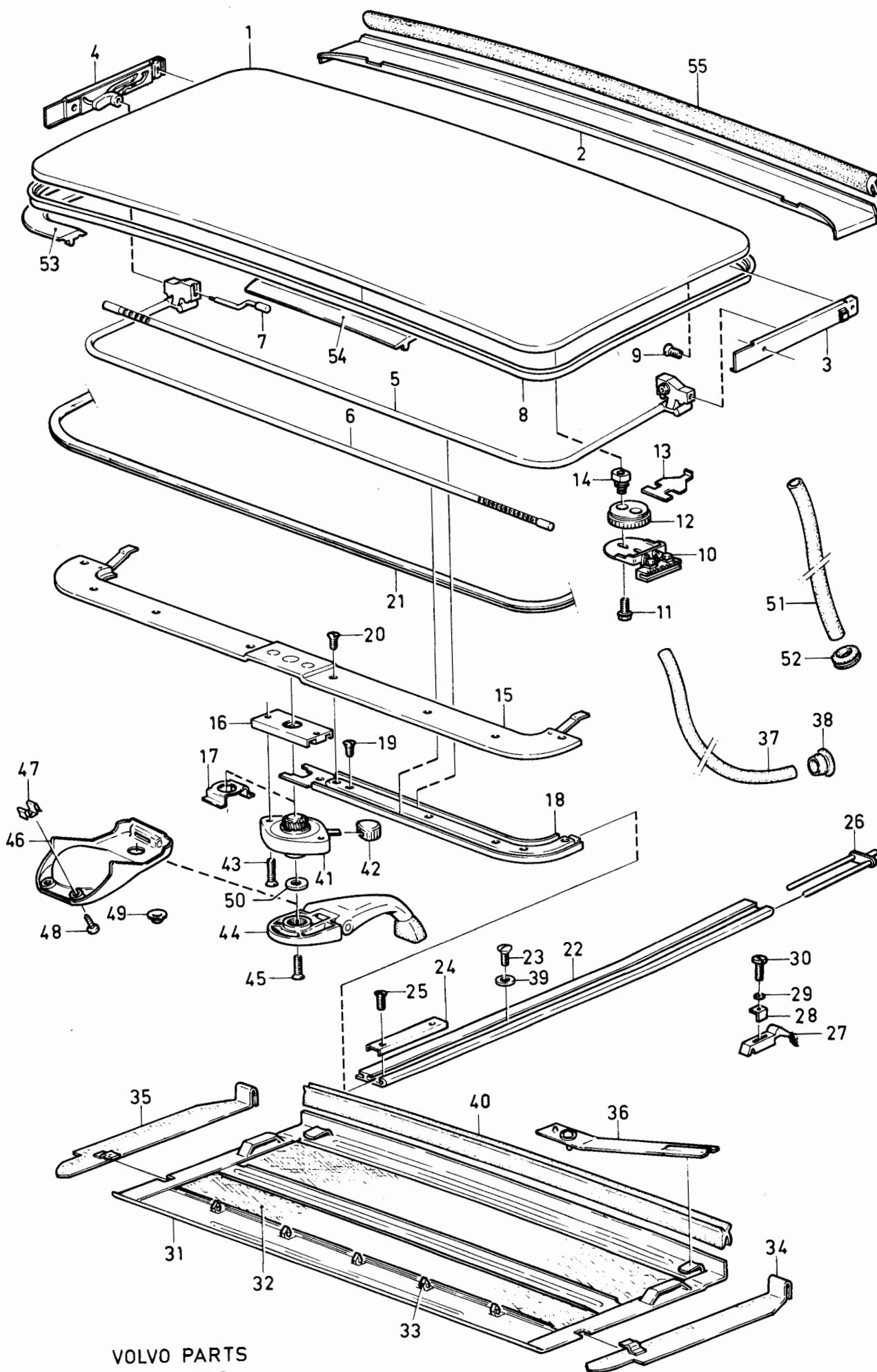

VOLVO PARTS
1080 16556

340 - 360 series
1980 - 1984

Reservdelskatalog
Parts Catalogue

3-C11

VOLVO

Sida Page	Grupp Group	Täckplåtar, skyddsplåtar stänkskydd. EXCL plåtar för motor-kraftöverföring				Cover plates, protecting plates mudflaps. excl plates for engine-power train				Illustration 17161 1984-12	0750
58	8										
Pos. Fig.	Antal/Quantity				Artikel nr Part No	Benämning	Description	Sats Kit	B P S R	Anmärkning Notes	
1	ERF	-	-	-	3273329-7	MI plugg	MI plug	3	D	10 MM	0020
2	ERF	-	-	-	3275394-9	MI plugg	MI plug	3	D	10 MM	0040
3	ERF	-	-	-	3273047-5	MI plugg	MI plug	2	D	20 MM	0060
4	2	-	-	-	3270085-8	Pop-nit	Blind rivet	3			0080
5	1	-	-	-	3298554-1	Fäste	Angle	4	(3273037)		0100
6	1	-	-	-	3290157-1	Täckplåt	Cover plate	3	CH	-603104	0120
	1	-	-	-	3298555-8	Täckplåt	Cover plate	5	CH	603105-	0140
7	5	-	-	-	955137-5	Skruv	Screw	2			0160
8	3	-	-	-	3270095-7	Skruv	Screw	6			0180
9	1	-	-	-	3105004-0	Lock	Cover	4			0200
10	2	-	-	-	947093-1	Pop-nit	Blind rivet	2			022
11	1	-	-	-	3102943-2	Lock	Cover	5			0240
12	1	-	-	-	284669-9	Stänkskyddsats, bakre	Mudflap kit, rear	2	343,345, ACC		0260
	1	-	-	-	3340103-5	Stänkskyddssats, bakre	Mudflap kit, rear	2	344, ACC		0280
13	1	-	-	-	3285958-9	.Stänkskydd, V	.Mudflap, L	1	343,345, (3273979)		0300
	1	-	-	-	3285959-7	.Stänkskydd, H	.Mudflap, R	1	343,345, (3273980)		0320
	1	-	-	-	3285960-5	.Stänkskydd, V	.Mudflap, L	1	343,345, SWEDEN		0340
	1	-	-	-	3285961-3	.Stänkskydd, H	.Mudflap, R	1	343,345, SWEDEN		0360
	1	-	-	-	3203676-6	.Stänkskydd, V	.Mudflap, L	1	344		0380
	1	-	-	-	3203677-4	.Stänkskydd, H	.Mudflap, R	1	344		0400
14	4	-	-	-	947226-7	.Skruv	.Screw	2			0420
15	4	-	-	-	192041-2	.Bricka	.Washer	2			0440
16	4	-	-	-	1255989-4	.Mutter	.Nut	2	(946418)		0460
17	4	-	-	-	3273049-1	.Clips	.Clip	1			0480
18	ERF	-	-	-	3105016-4	Tättningsbricka	Cover washer	4			0500
19	6	-	-	-	3102943-2	Tättningsbricka	Cover washer	5			0520
20	4	-	-	-	3140772-9	Tättningsbricka	Cover washer	4			0540
21	1	-	-	-	284668-1	Stänkskyddssats, främre	Mudflap kit, front	2	ACC		0560
											0580
22	4	-	-	-	955272-0	.Skruv	.Screw	2			0600
23	2	-	-	-	192041-2	.Bricka	.Washer	2			0620
24	1	-	-	-	3203278-1	.Stänkskydd, V	.Mudflap, L	1	(3279324)		0640
	1	-	-	-	3203279-9	.Stänkskydd, H	.Mudflap, R	1	(3279325)		0660
25	2	-	-	-	947226-7	.Skruv	.Screw	2			0680
26	2	-	-	-	192041-2	.Bricka	.Washer	2			0700
27	2	-	-	-	3272819-8	.Konsol	.Bracket	3			0720
28	2	-	-	-	192041-2	.Bricka	.Washer	2			0740
29	2	-	-	-	947226-7	.Skruv	.Screw	2			0760
30	2	-	-	-	955781-0	.Mutter	.Nut	2			0780
31	2	-	-	-	942605-7	.Fjäderbricka	.Spring washer	2			0800
32	2	-	-	-	3202257-6	Gummiprofil	Rubber profile	3			0820
33	2	-	-	-	3203284-9	Täckplåt	Cover plate	3			0840
	1	-	-	-	3206200-2	Täckplåt, V	Cover, L	3	AUSTRALIA		0860
	1	-	-	-	3206201-0	Täckplåt, H	Cover, R	3	AUSTRALIA		0880
34	1	-	-	-	3203344-1	Lock, V	Cover, L	3			0900
	1	-	-	-	3203382-1	Lock, H	Cover, R	3			0920
35	1	-	-	-	3202258-4	Lockplåt, övre	Closing-plate, upper	3			0940
36	1	-	-	-	3202259-2	Lockplåt, nedre	Closing-plate, lower	3			0960
37	6	-	-	-	1247342-7	Plugg	Plug	3			0980
38	2	-	-	-	3120236-9	Clips	Clip	2			1000
39	4	-	-	-	1264999-2	Clips	Clip	3			1020

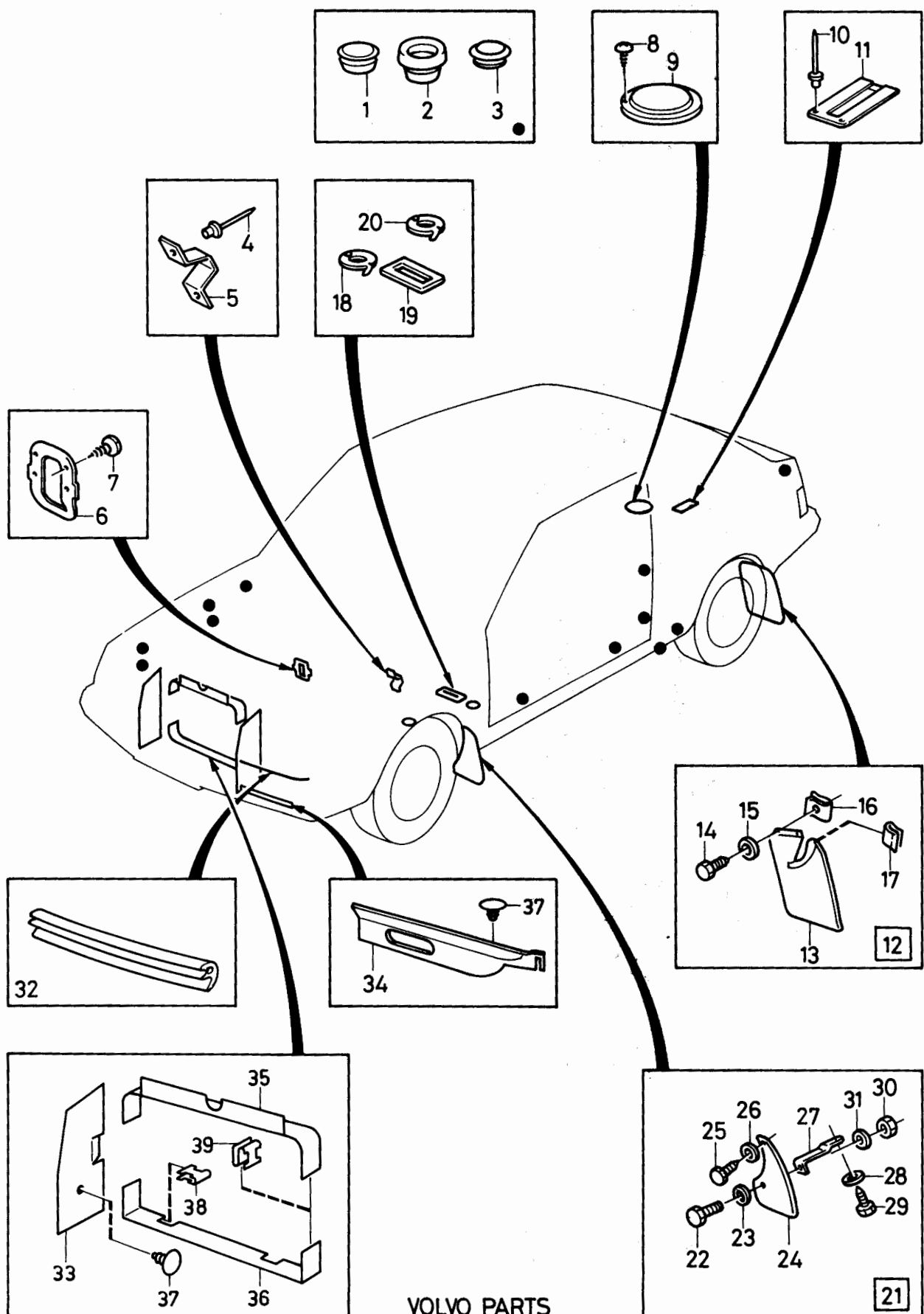

VOLVO PARTS
1080 17161

340 - 360 series
1980 - 1984

Reservdelskatalog
Parts Catalogue

3-C13

VOLVO

Sida Page	Grupp Group	Skyddsplåtar, för motor-kraftöverföring				Protecting plates for engine-power train				Illustration 17447 1984-12		0770
60	8											
Pos. Fig.	Antal/Quantity				Artikel nr Part No	Benämning	Description	Sats Kit	B P S R	Anmärkning Notes		
1	1	-	-	-	3268287-4	Skyddsram	Protecting rim	4			0020	
2	6	-	-	-	960871-2	Skruv	Screw	2			0040	
3	6	-	-	-	3103886-2	Bricka	Washer	2			0060	
4	6	-	-	-	948707-5	Plåtmutter	Speed nut	2			0080	
5	11	-	-	-	960871-2	Skruv	Screw	2			0100	
6	11	-	-	-	192041-2	Bricka	Washer	2			0120	
7	11	-	-	-	1255989-4	Plåtmutter	Speed nut	2			0140	
8	1	-	-	-	3273964-1	Gummikåpa	Rubber boot	3			0160	
9	1	-	-	-	3268288-2	Täckplåt	Cover plate	4			0180	
10	1	-	-	-	3294414-2	Täckplåt, V	Cover plate, L	4	B19, CH -910265		0200	
	1	-	-	-	3294415-9	Täckplåt, H	Cover plate, R	4	B19, CH -910265		022'	
11	3	-	-	-	3294922-4	Band	Strip	4	B19		0246	
12	17	-	-	-	192041-2	Bricka	Washer	2			0260	
13	17	-	-	-	947226-7	Skruv	Screw	2			0280	
14	1	-	-	-	3298713-3	Täckplåt, främre	Cover plate, front	4	B19, CH -910265		0300	
15	1	-	-	-	3291412-9	Täckplåt, V	Cover plate, L	4	B14, CH -910265		0320	
	1	-	-	-	3291413-7	Täckplåt, H	Cover plate, R	4	B14, CH -910265		034'	
16	2	-	-	-	948211-8	Fäste	Clamp	2			036.	
17	8	-	-	-	948707-5	Plåtmutter	Speed nut	2			0380	
18	4	-	-	-	192041-2	Bricka	Washer	2			0400	
19	4	-	-	-	947226-7	Skruv	Screw	2			0420	
20	2	-	-	-	3293328-5	Mutter	Nut	2			0440	
21	3	-	-	-	3298711-7	Clips	Clip	3			0460	
22	1	-	-	-	3205608-7	Täckplåt	Cover plate	4	B19, CH 910266-		0480	
	1	-	-	-	3204682-3	Täckplåt	Cover plate	4	B14, CH 910266-		0485	
23	8	-	-	-	945970-2	Skruv	Screw	2	B19		0500	

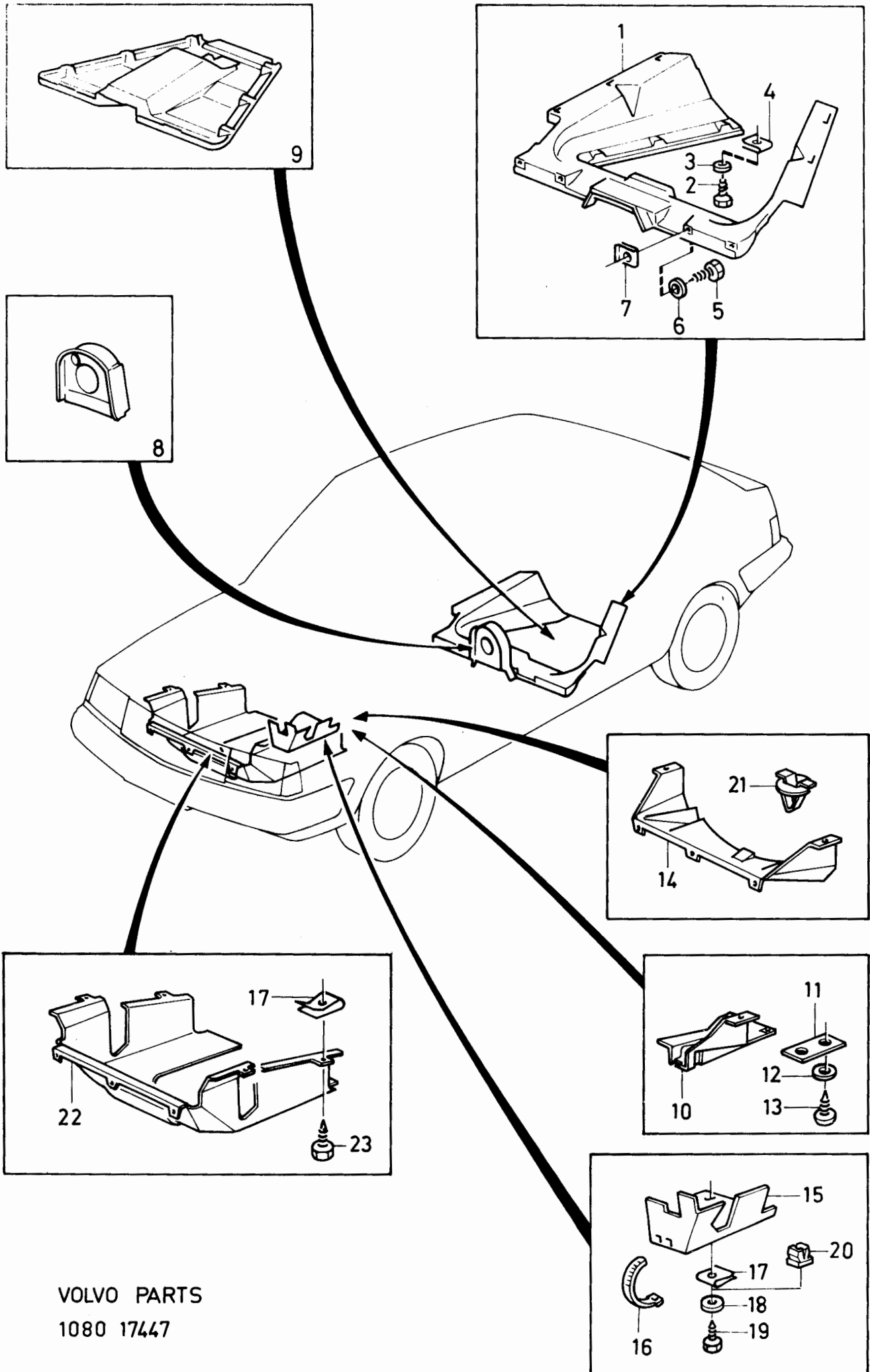

VOLVO PARTS
1080 17447

340 - 360 series
1980 - 1984Reservdelskatalog
Parts Catalogue 3-C15**VOLVO**

Sida Page	Grupp Group	Vindruta, bakruta, bakre sidorutor	Windscreen rear window rear quarter windows	Illustration 16580 1984-12	0800						
62	8										
Pos. Fig.	Antal/Quantity				Artikel nr Part No	Benämning	Description	Sats Kit	B P S R	Anmärkning Notes	
1	-	-	-	-		Prydnadslist.....	Trim moulding.....			SE SIDA 80, 3-D09	0020
2	1	-	-	-	3296999-0	Vindruta.....	Windscreen.....	2		(3268616)	0040
	1	-	-	-	3297000-6	Vindruta, grön.....	Windscreen, green.....	3		(3273406)	0060
	1	-	-	-	3297001-4	Vindruta, grön färgat glas, med blå övre kant	Windscreen, green tinted glass, with blue top portion	3		CH 553212-	0080
3	1	-	-	-	3296998-2	Tättningslist.....	Seal moulding.....	2		EXCL L, CH -637770 (3268603)	0100
	1	-	-	-	3285940-7	Tättningslist.....	Seal moulding.....	2		EXCL L, CH 637771- L, (3278361)	0120
	1	-	-	-	3296997-4	Tättningslist.....	Seal moulding.....	2			0140
4	6	-	-	-	3273516-9	Clips.....	Clip.....	2			0160
5	1	-	-	-		Prydnadslist.....	Trim moulding.....			SE SIDA 80, 3-D09	0180
6	1	-	-	-	3286788-9	Bakruta.....	Rear window.....	3		343, 345	0200
	1	-	-	-	3201002-7	Bakruta.....	Rear window.....	3		344	0220
	1	-	-	-	3286789-7	Bakruta, grön.....	Rear window, green.....	3		343, 345	0240
	1	-	-	-	3201003-5	Bakruta, grön.....	Rear window, green.....	3		344	0260
7	1	-	-	-	3296836-4	Tättningslist.....	Seal moulding.....	3		EXCL L, CH -637770	0280
	1	-	-	-	3285945-6	Tättningslist.....	Seal moulding.....	3		343, 345, EXCL L, CH 637771-753569	0300
	1	-	-	-	3207807-3	Tättningslist.....	Seal moulding.....	3		EXCL L, CH735570-	0320
	1	-	-	-	3201209-8	Tättningslist.....	Seal moulding.....	3		344	0340
	1	-	-	-	3296837-2	Tättningslist.....	Seal moulding.....	3		L, CH -735569	0360
	1	-	-	-	3207808-1	Tättningslist.....	Seal moulding.....	3		L, CH 735570- --	0380
8	-	-	-	-		Prydnadslist.....	Trim moulding.....			343	0400
	-	-	-	-		Prydnadslist.....	Trim moulding.....			SE SIDA 80, 3-D09 345	0420
9	1	-	-	-	3269308-7	Tättningslist, V.....	Seal moulding, L.....	3		SE SIDA 84, 3-D13	0440
	1	-	-	-	3278363-1	Tättningslist, V.....	Seal moulding, L.....	3		343, EXCL L	0460
	1	-	-	-	3269309-5	Tättningslist, H.....	Seal moulding, R.....	3		343L	0480
	1	-	-	-	3278364-9	Tättningslist, H.....	Seal moulding, R.....	3		343, EXCL L	0500
10	-	-	-	-		Prydnadslist.....	Trim moulding.....			343L	0520
11	-	-	-	-		Prydnadslist.....	Trim moulding.....			343	0540
12	2	-	-	-	3102957-2	Bricka.....	Ring.....	2		SE SIDA 80, 3-D09 345	0560
13	2	-	-	-	3274759-4	Mutter.....	Nut.....	3		SE SIDA 84, 3-D13	0580
14	2	-	-	-	3273023-6	Gummistopp.....	Rubber stop.....	2			0600
15	4	-	-	-	3120272-4	Skruv.....	Screw.....	3			0620
16	2	-	-	-	3273554-0	Tättningslist.....	Seal moulding.....	3			0640
17	1	-	-	-	3280900-6	Sidoruta, V.....	Rear quarter window, L.....	3		(3275487)	0660
	1	-	-	-	3280902-2	Sidoruta, V.....	Rear quarter window, L.....	3			0680
	1	-	-	-		grön	green tinted				0700
	1	-	-	-	3288346-4	Sidoruta, V.....	Rear quarter window, L.....	3		POLICE, GLT	0720
	1	-	-	-	3288348-0	Sidoruta, V.....	Rear quarter window, L.....	3		POLICE, GLT	0740
	1	-	-	-		grön	green tinted				0760
	1	-	-	-	3280901-4	Sidoruta, H.....	Rear quarter window, R.....	3		(3275488)	0780
	1	-	-	-	3280903-0	Sidoruta, H.....	Rear quarter window, R.....	3		(3275490)	0800
	1	-	-	-		grön	green tinted				0820
	1	-	-	-	3288347-2	Sidoruta, H.....	Rear quarter window, R.....	3		POLICE, GLT	0840
	1	-	-	-	3288349-8	Sidoruta, H.....	Rear quarter window, R.....	3		POLICE, GLT	0860
	1	-	-	-		grön	green tinted				0880
18	2	-	-	-	3274348-6	.Skarvstycke.....	.Junction.....	2			0900
	2	-	-	-	3296971-9	.Skarvstycke, svart.....	.Junction, black.....	2		POLICE, GLT	0920
19	2	-	-	-	3274347-8	.Prydnadslist.....	.Trim moulding.....	3			0940
	2	-	-	-	3296977-6	.Prydnadslist, svart.....	.Trim moulding, black.....	5		POLICE, GLT	0960
20	2	-	-	-	3274326-2	.Prydnadslist.....	.Trim moulding.....	3			0980
	2	-	-	-	3296975-0	.Prydnadslist, svart.....	.Trim moulding, black.....	5		POLICE, GLT	1000
21	2	-	-	-	3274856-8	.Skarvstycke.....	.Junction.....	2			1020
	2	-	-	-	3296973-5	.Skarvstycke, svart.....	.Junction, black.....	2		POLICE, GLT	1040
22	2	-	-	-	3274340-3	.Prydnadslist.....	.Trim moulding.....	3			1060
	2	-	-	-	3296976-8	.Prydnadslist, svart.....	.Trim moulding, black.....	5		POLICE, GLT	1080
23	2	-	-	-	3274855-0	.Skarvstycke.....	.Junction.....	2			1100

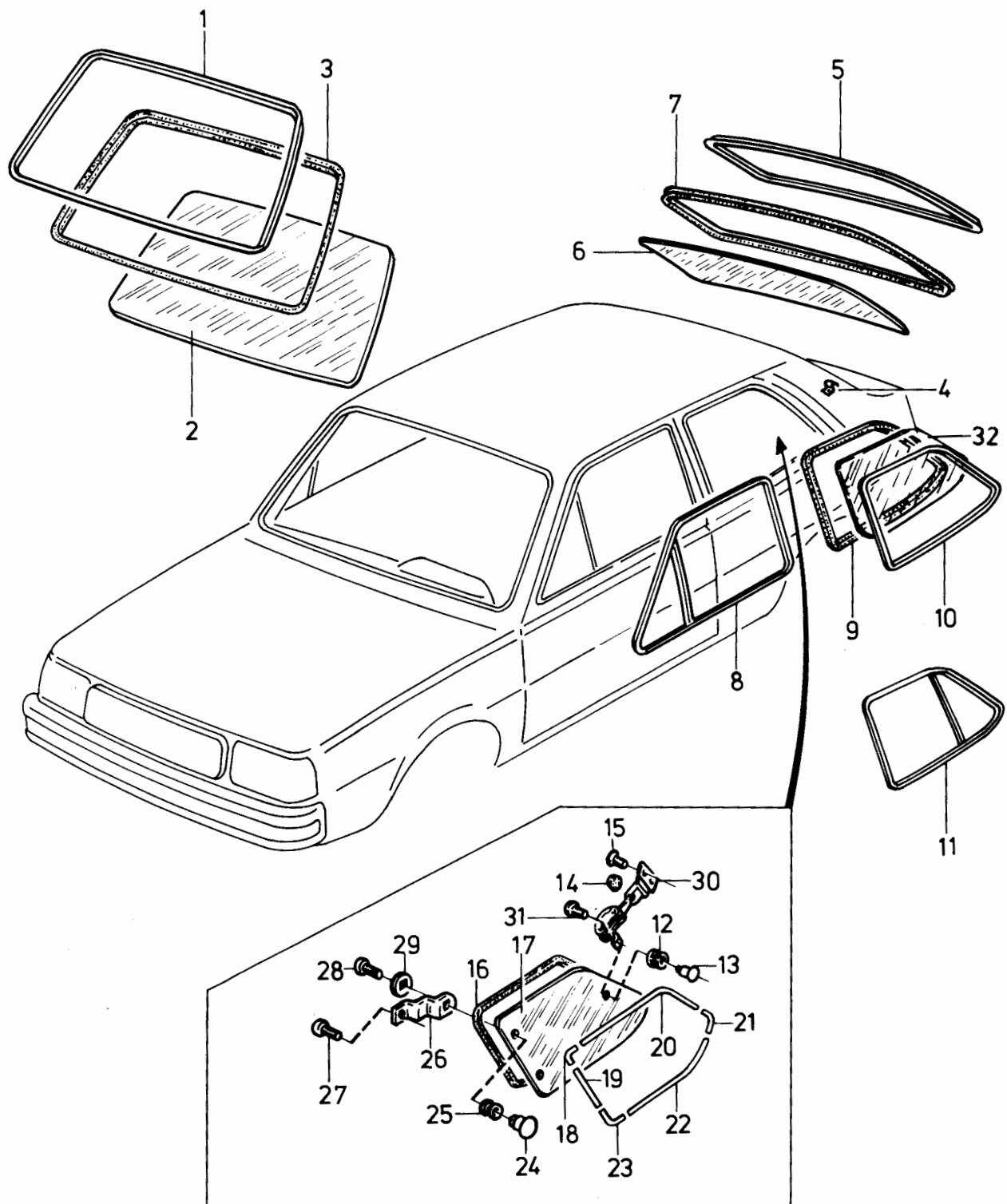

VOLVO PARTS
1080 16580

340 - 360 series
1980 - 1984

Reservdelskatalog
Parts Catalogue

3-C17

VOLVO

Sida Page	Grupp Group	Vindruta, bakruta, bakre sidorutor				Windscreen rear window rear quarter windows				Illustration	0800
64	8									16580 1984-12	
Pos. Fig.	Antal/Quantity				Artikel nr Part No	Benämning	Description	Sats Kit	B P S R	Anmärkning Notes	
24	2	-	-	-	3296972-7	.Skarvstycke, svartJunction, black	2		POLICE, GLT	1280
25	4	-	-	-	3274759-4	Mutter	Nut	3			1300
26	4	-	-	-	3102957-2	Bricka	Ring	2			1320
27	4	-	-	-	3274756-0	Gångjärn	Hinge	3			1340
28	4	-	-	-	3270165-8	Skruv	Screw	2			1360
29	4	-	-	-	3270144-3	Skruv	Screw	3			1380
30	4	-	-	-	3274758-6	Bricka	Ring	3			1400
31	2	-	-	-	3279372-1	Lås	Control	3			1420
32	2	-	-	-	3270144-3	Skruv	Screw	3			1440
	1	-	-	-	3282780-0	Sidoruta, bakre, V	Rear quarter window, L	3			1460
	1	-	-	-	3282782-6	Sidoruta bakre,	Rear quarter window	4	(3273411)		1480
						grön, V	green, L				1500
	1	-	-	-	3282781-8	Sidoruta bakre, H	Rear quarter window, R	3			1520
	1	-	-	-	3282783-4	Sidoruta bakre,	Rear quarter window,	4	(3273412)		1540
						grön, H	green, R				1560

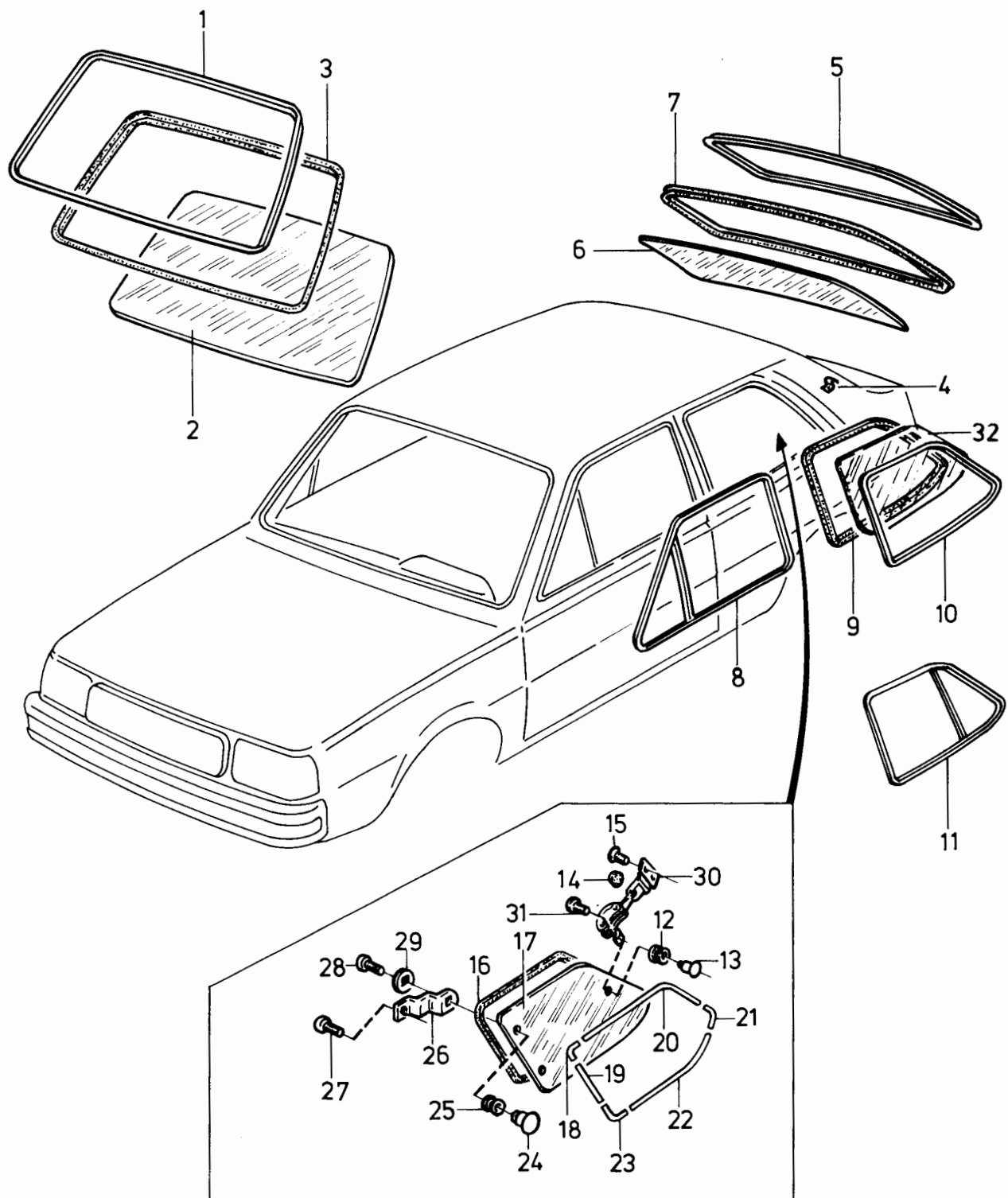

VOLVO PARTS
1080 16580

340 - 360 series
1980 - 1984

Reservdelskatalog
Parts Catalogue

3-C19

VOLVO

Sida Page	Grupp Group	Kylargaller CH -609999	Radiator grille CH -609999	Illustration 17131 1984-12	0850						
66	8										
Pos. Fig.	Antal/Quantity				Artikel nr Part No	Benämning	Description	Sats Kit	B P S R	Anmärkning Notes	
1	1	-	-	-	3269684-1	Kylargaller.....	Radiator grille.....		2		0020
2	2	-	-	-	947246-5	Skruv.....	Screw.....	S	2		0045
3	2	-	-	-	3264714-1	Bricka.....	Washer.....	S	2		0060
4	2	-	-	-	3103781-5	Clips.....	Clip.....	S	3		0080
5	2	-	-	-	3100939-2	Bussning.....	Bushing.....	S	3		0100
6	-	-	-	-	3269828-4	Mellanlägg.....	Spacer.....	S	3		0120
7	1	-	-	-	3101108-3	Fäste.....	Clip.....	S	2		0140
8	1	-	-	-	3272533-5	Emblem.....	Emblem.....	S	2		0160
9	1	-	-	-	3269810-2	Pinne.....	Pin.....	S	2		0180
10	1	-	-	-	3269688-2	Hållare.....	Retainer.....	S	2		0200
11	-	-	-	-		Prydnadslist.....	Trim moulding.....			SE SIDA 80, 3-D09	022

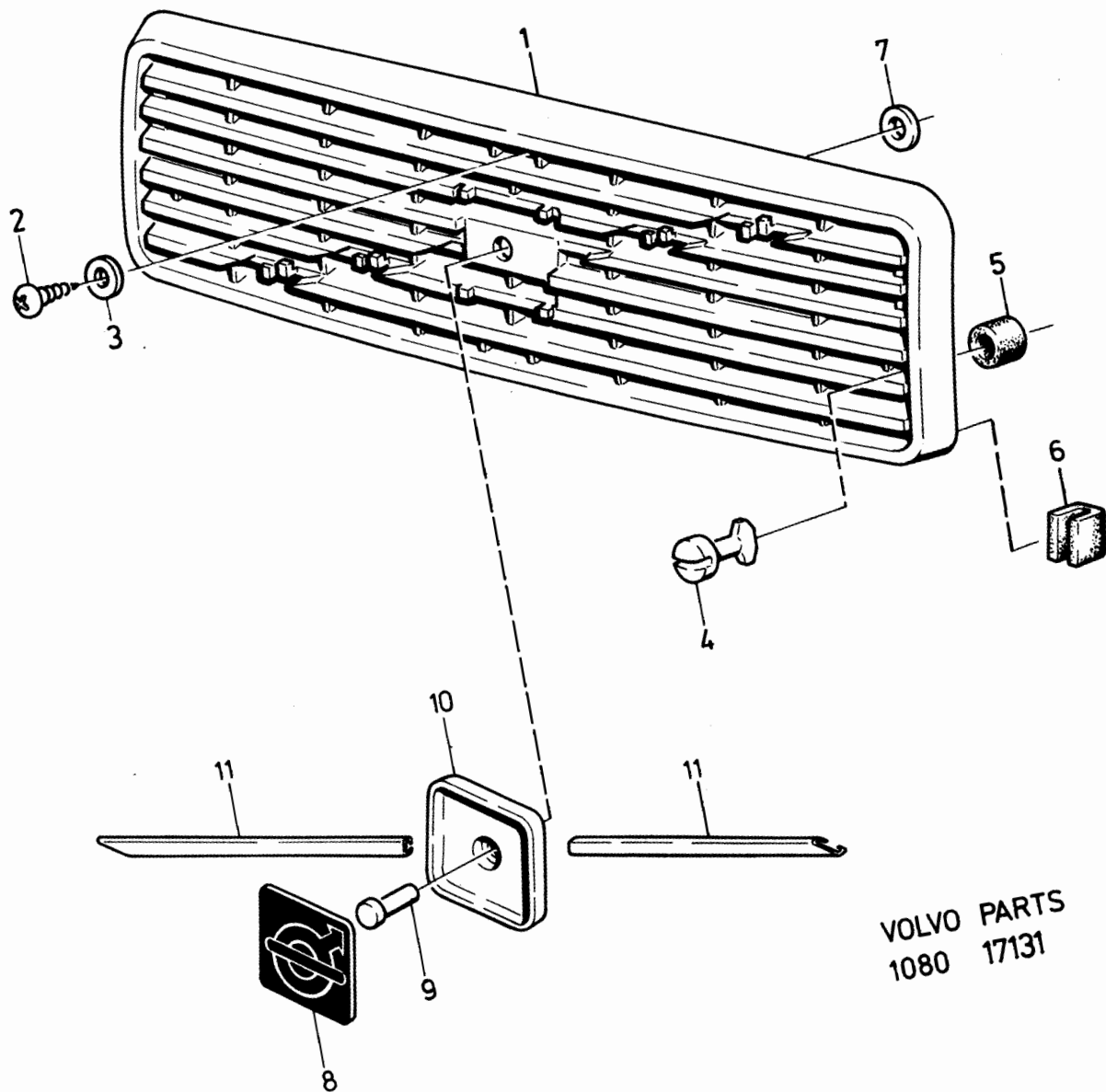

340 - 360 series
1980 - 1984

Reservdelskatalog
Parts Catalogue

3-C21

VOLVO

Sida Page	Grupp Group	Kylargaller CH 610000-	Radiator grille CH 610000-	Illustration 17132 1984-12	0875						
68	8										
Pos. Fig.	Antal/Quantity				Artikel nr Part No	Benämning	Description	Sats Kit	B P S R	Anmärkning Notes	
1	1	-	-	-	3297064-2	Kylargaller.....	Radiator grille.....	2			0020
	1	-	-	-	3202199-0	Kylargaller.....	Radiator grille.....	2			0025
						grå, metallic	grey, metallic				0026
2	1	-	-	-	3297061-8	Prydnadslist, svart.....	Trim moulding, black.....	2			0040
	1	-	-	-	3297062-6	Prydnadslist,.....	Trim moulding,.....	2			0060
						förkromad	chromium plated				0080
3	1	-	-	-	3297068-3	Prydnadslist.....	Trim moulding.....	2			0100
4	10	-	-	-	3298361-1	Clips.....	Clip.....	2			0120
5	2	-	-	-	3297069-1	Fjäder.....	Spring.....	2			0140
6	2	-	-	-	3297070-9	Låspinne.....	Locking pin.....	2			0160
7	ERF	-	-	-	3284414-4	Gummlist.....	Rubber moulding.....	2			01P^
8	2	-	-	-	3283147-1	Clips.....	Clip.....	2			02L
9	2	-	-	-	3286028-0	Mutter.....	Nut.....	3	(3103970)		0220
10	3	-	-	-	955129-2	Skruv.....	Screw.....	2			0240
11	1	-	-	-	3272533-5	Emblem.....	Emblem.....	2			0260
12	1	-	-	-	3298093-0	Mutter.....	Nut.....	3	(3284869)		0280
13	1	-	-	-	3297072-5	Täckplåt.....	Cover plate.....	2			0300

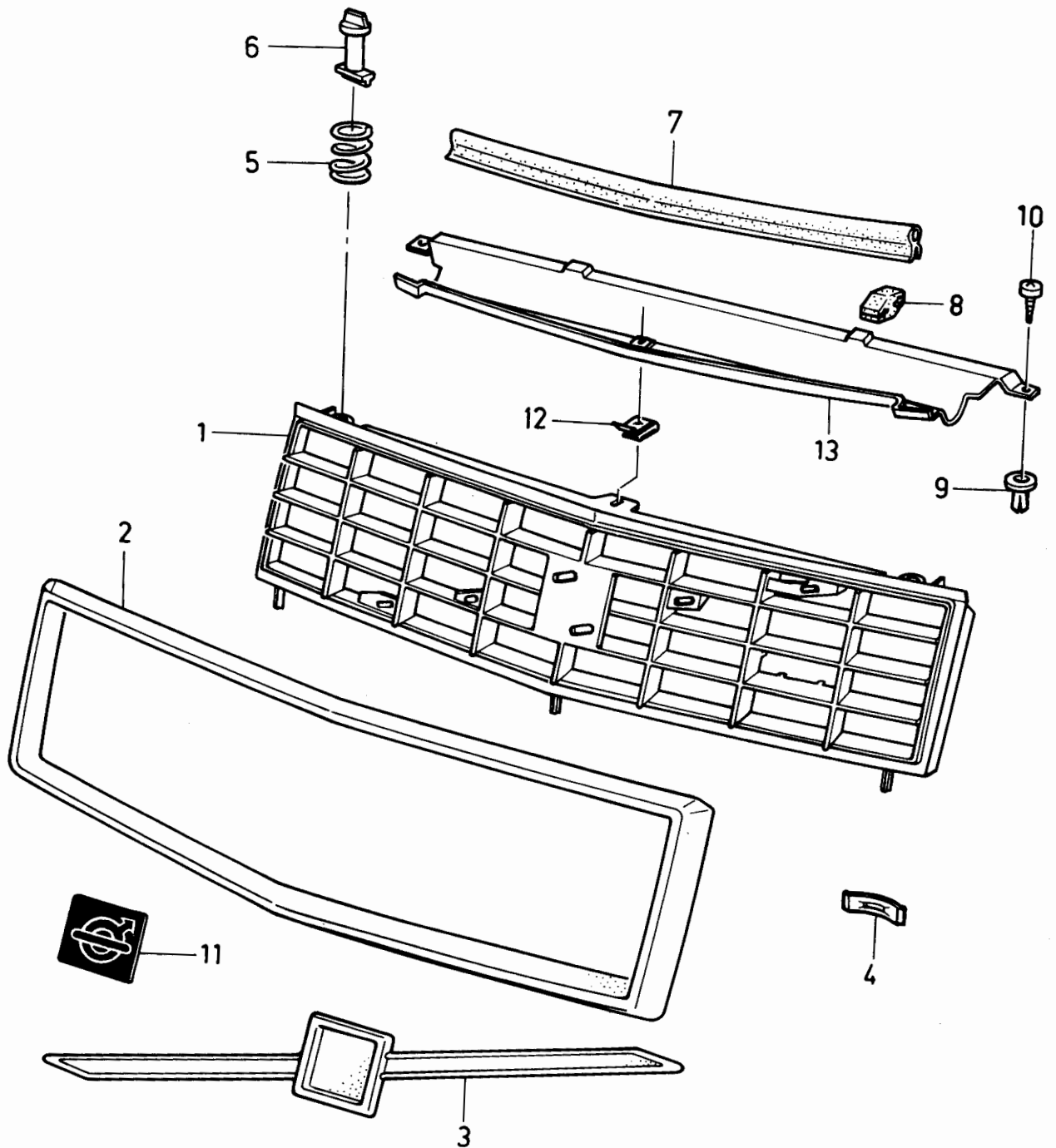

VOLVO PARTS
1080 17132

340 - 360 series
1980 - 1984

Reservdelskatalog
Parts Catalogue

3-C23

VOLVO

Sida Page	Grupp Group	Stötfångare, CH -545499			Bumpers, CH -545499			Illustration	0900		
70	8							16515			
								1984-12			
Pos. Fig.	Antal/Quantity				Artikel nr Part No	Benämning	Description	Sats Kit	B P S R	Anmärkning Notes	
1	1	-	-	-	3278000-9	Hållare, främre	Bumper front		2		0020
2	1	-	-	-	3276872-3	Stötfångarlist, främre	Moulding front		2		0040
3	4	-	-	-	3103887-0	Bricka	Washer	S	2		0060
4	4	-	-	-	955921-2	Fjäderbricka	Spring washer	S	2		0080
5	4	-	-	-	959218-9	Skruv	Screw	S	2		0100
6	4	-	-	-	3269854-0	Kåpa	Cap	S	2		0120
7	2	-	-	-	3269851-6	Bärjörn	Bracket		2		0140
8	1	-	-	-	3269852-4	Gummiskydd, V	Side bumper front, L		2		0160
	1	-	-	-	3269853-2	Gummiskydd, H	Side bumper front, R		2		0180
9	4	-	-	-	3103887-0	Bricka	Washer	S	2		0200
10	4	-	-	-	955921-2	Fjäderbricka	Spring washer	S	2		02
11	4	-	-	-	955294-4	Skruv	Screw	S	2		0240
12	6	-	-	-	3103887-0	Bricka	Washer	S	2		0260
13	8	-	-	-	3274717-2	Clips	Clip	S	1		0280
14	40	-	-	-	82660-2	Clips	Clip		2		0300
15	1	-	-	-	3269855-7	Hållare bakre	Bumper rear		2		0320
16	1	-	-	-	3269856-5	Stötfångarlist bakre	Moulding rear		2		0340
17	2	-	-	-	3269860-7	Bärjörn	Bracket		2		0360
18	2	-	-	-	3269861-5	Bärjörn	Bracket		2		0380
19	4	-	-	-	955782-8	Mutter	Nut	S	2		0400
20	6	-	-	-	955921-2	Fjäderbricka	Spring washer	S	2		0420
21	6	-	-	-	955294-4	Skruv	Screw	S	2		0440
22	8	-	-	-	3103887-0	Bricka	Washer	S	2		0460
23	4	-	-	-	3270132-8	Fjäderbricka	Spring washer		2		0480
24	4	-	-	-	955306-6	Skruv	Screw		2		0500
25	2	-	-	-	3269851-6	Bärjörn	Bracket		2		0520
26	4	-	-	-	3103887-0	Bricka	Washer		2		0540
27	4	-	-	-	955921-2	Fjäderbricka	Spring washer	S	2		0560
28	4	-	-	-	955294-4	Skruv	Screw	S	2		0580
29	1	-	-	-	3269858-1	Gummiskydd, V	Side bumper rear, L		2		0600
	1	-	-	-	3269859-9	Gummiskydd, H	Side bumper rear, R		2		0620
30	8	-	-	-	3269355-8	Mutter	Nut	S	2		0640
31	8	-	-	-	3270090-8	Bricka	Washer	S	2		0660
32	8	-	-	-	3270089-0	Skruv	Screw	S	2		0680
33	1	-	-	-	3267638-9	Bogseranordning	Towing eye		5		0700
34	2	-	-	-	3273019-4	Galler	Grate		2		0720
35	2	-	-	-	3272806-5	Gummibussning	Grommet	S	3		0740
36	8	-	-	-	3274717-2	Clips	Clip	S	1		0760
37	40	-	-	-	82660-2	Clips	Clip	S	2		0780
38	1	-	-	-	284523-8	Spoiler	Spoiler		6	B14, CH -609999	0800
39	11	-	-	-	960137-8	Bricka	Washer		2		0820
40	11	-	-	-	947246-5	Skruv	Screw		2		0840
	1	-	-	-	273724-5	Monteringssats för	Installation kit for		2		0860
						främre stötfångare	front bumper				0880
	1	-	-	-	273725-2	Monteringssats för	Installation kit for		2		0900
						bakre stötfångare	rear bumper				0920

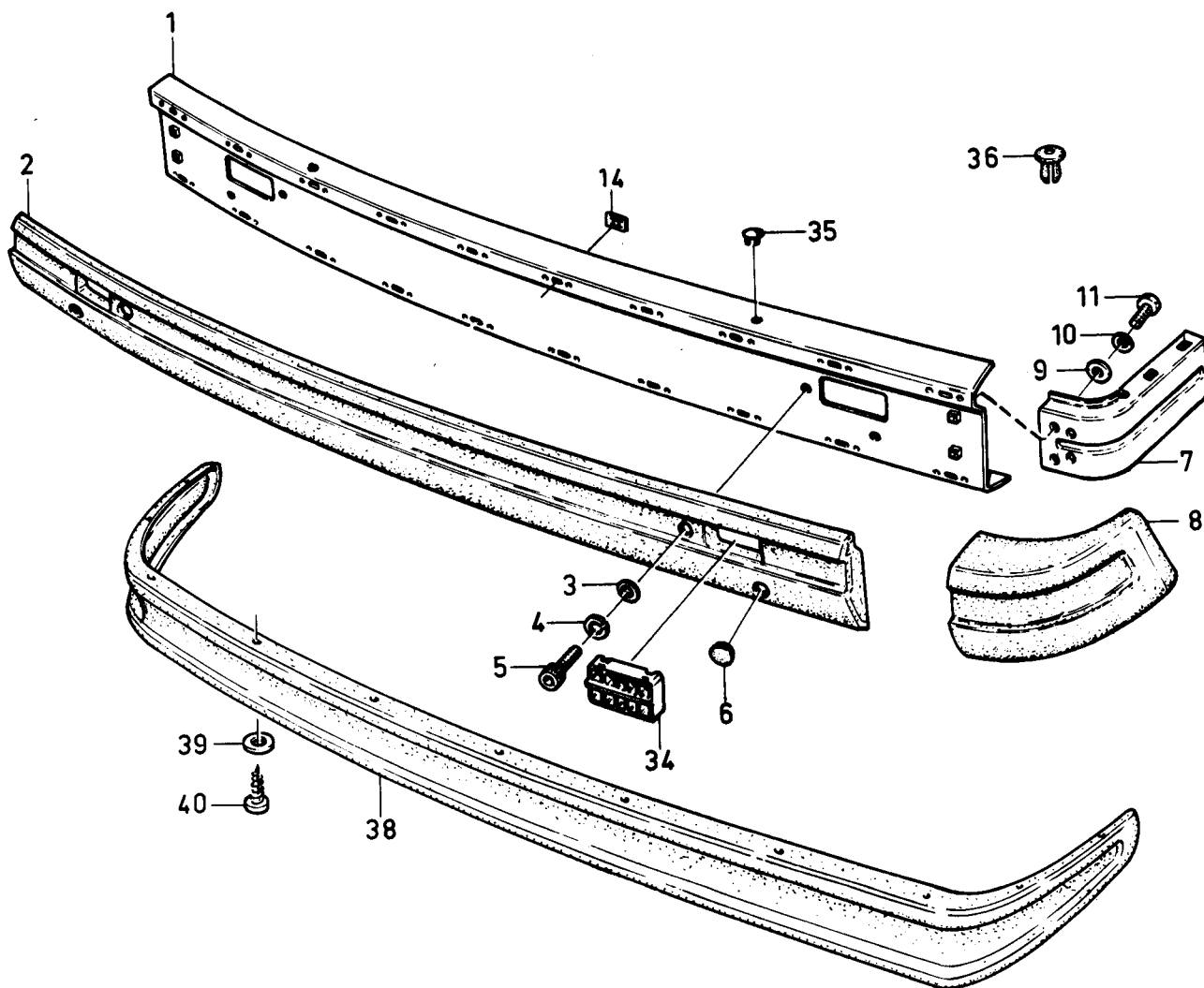
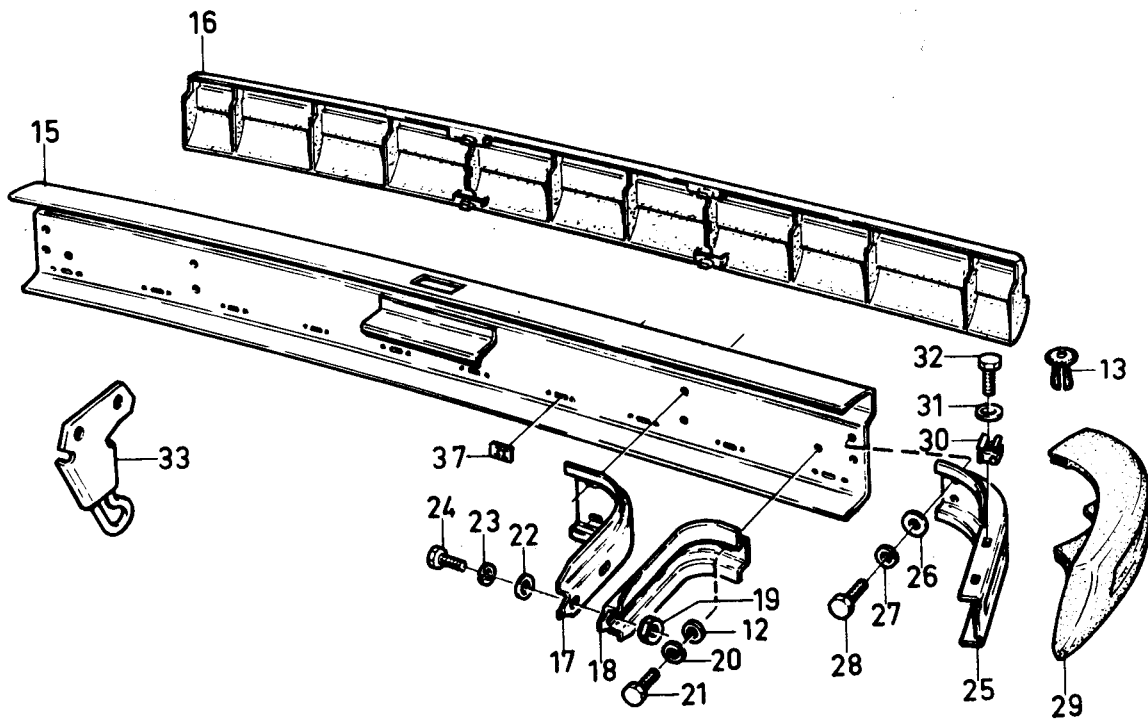

VOLVO PARTS
1080 16515

340 - 360 series
1980 - 1984Reservdelskatalog
Parts Catalogue

3-D01

VOLVO

Sida Page	Grupp Group	Stötfångare, CH 545500-			Bumpers, CH 545500-			Illustration	0925		
72	8							17222			
								1984-12			
Pos. Fig.	Antal/Quantity				Artikel nr Part No	Benämning	Description	Sats Kit	B P S R	Anmärkning Notes	
1	1	-	-	-	3296341-5	Täcklist, V	Cover moulding, L	2			0020
2	1	-	-	-	3296342-3	Täcklist, H	Cover moulding, R	2			0040
3	1	-	-	-	3296343-1	Clips	Clip	2			0060
4	1	-	-	-	3296330-8	Stötfångarlist, bakre	Moulding, rear	2			0080
5	1	-	-	-	3296754-9	Hållare, bakre	Bumper rear	2			0100
6	2	-	-	-	3200932-6	Prydnadslist, silver	Trim moulding, silver	2			0120
	2	-	-	-	3284394-8	Prydnadslist, svart	Trim moulding, black	2	(3284395)		0140
6a	4	-	-	-	3286779-8	Clips	Clip	2			0160
7	4	-	-	-	3286028-0	Mutter	Nut	3	(3103970)		0180
8	2	-	-	-	3296333-2	Konsol	Bracket	2			0200
9	4	-	-	-	3276167-8	Fjäderbricka	Spring washer	2			02
10	4	-	-	-	3106714-3	Skruv	Screw	6			0240
11	4	-	-	-	956078-0	Skruv	Screw	2	ALT		0260
12	4	-	-	-	3276167-8	Fjäderbricka	Spring washer	2	ALT		0280
13	4	-	-	-	3277848-2	Mutter	Well-nut	2	ALT		0300
14	1	-	-	-	3267638-9	Dragögla	Towing eye	5	EXCL 344		0320
	1	-	-	-	3287489-3	Dragögla	Towing eye	5	344		0340
15	4	-	-	-	3270132-8	Fjäderbricka	Spring washer	2			0360
16	4	-	-	-	955294-4	Skruv	Screw	2			0380
17	1	-	-	-	3296335-7	Bärjárn, V	Bracket, L	4	EXCL 344		0400
	1	-	-	-	3201327-8	Bärjárn, V	Bracket, L	4	344		0420
	1	-	-	-	3296336-5	Bärjárn, H	Bracket, R	4	EXCL 344		0440
	-	-	-	-	3201328-6	Bärjárn, H	Bracket, R	4	344		0460
18	2	-	-	-	945970-2	Skruv	Screw	2			0480
19	2	-	-	-	3273883-3	Fjädermutter	Speednut	3			0500
20	-	-	-	-		Förstärkning, V	Reinforcement, L	8	(3296331)		0520
	-	-	-	-		Förstärkning, H	Reinforcement, R	8	(3296332)		0540
21	4	-	-	-	955306-6	Skruv	Screw	2			0560
22	4	-	-	-	3270132-8	Fjäderbricka	Spring washer	2			0580
23	4	-	-	-	955782-8	Mutter	Nut	2			0600
24	1	-	-	-	3296339-9	Täcklist, V	Cover moulding, L	2	CH -609999		0620
	1	-	-	-	3296877-8	Täcklist, V	Cover moulding, L	2	CH 610000-		0640
25	1	-	-	-	3296340-7	Täcklist, H	Cover moulding, R	2	CH -609999		0660
	1	-	-	-	3296878-6	Täcklist, H	Cover moulding, R	2	CH 610000-		0680
26	1	-	-	-	3296343-1	Clips	Clip	2	CH -609999		0700
	1	-	-	-	3296879-4	Clips	Clip	2	CH 610000-		0720
27	1	-	-	-	3282749-5	Hållare, främre	Bumper, front	2	CH -609999, (3296489)		0740
	1	-	-	-	3296874-5	Hållare, främre	Bumper, front	2	CH 610000-, (3296875)		0760
28	1	-	-	-	3296329-0	Stötfångarlist	Moulding	2	CH -609999		0780
	1	-	-	-	3296873-7	Stötfångarlist	Moulding	2	CH 610000-		0800
29	4	-	-	-	3286028-0	Mutter	Nut	3			0820
30	2	-	-	-	3296333-2	Konsol	Bracket	2			0840
31	4	-	-	-	3276167-8	Fjäderbricka	Spring washer	2			0860
32	4	-	-	-	3106714-3	Skruv	Screw	6			0880
33	4	-	-	-	956078-0	Skruv	Screw	2	ALT		0900
34	4	-	-	-	3276167-8	Fjäderbricka	Spring washer	2	ALT		0920
35	4	-	-	-	3277848-2	Mutter	Well-nut	2	ALT		0940
36	4	-	-	-	3270132-8	Fjäderbricka	Spring washer	2			0960
37	4	-	-	-	955294-4	Skruv	Screw	2			0980
38	4	-	-	-	3296334-0	Lock	Cover	2			1000
39	2	-	-	-	945970-2	Skruv	Screw	2			1020
40	2	-	-	-	3273883-3	Fjädermutter	Speednut	3			1040
41	-	-	-	-		Förstärkning, V	Reinforcement, L	8	(3296331)		1060
	-	-	-	-		Förstärkning, H	Reinforcement, R	8	(3296332)		1080
42	1	-	-	-	3277924-1	Spoiler	Spoiler	3	B19, CH -609999		1100
	1	-	-	-	284523-8	Spoiler	Spoiler	6	B14, CH -609999		1120
43	8	-	-	-	955892-5	Bricka	Washer	2			1140
44	8	-	-	-	3269777-3	Skruv	Screw	6			1160
45	1	-	-	-	284674-9	Spoiler, sats	Spoiler kit	2	ACC, CH 610000-		1180
46	9	-	-	-	955127-6	Skruv	Screw	2			1200
47	9	-	-	-	3105311-9	Bricka	Washer	6			1220
48	2	-	-	-	3201354-2	Konsol	Bracket	2	344		1240
49	4	-	-	-	955294-4	Skruv	Screw	2			1260

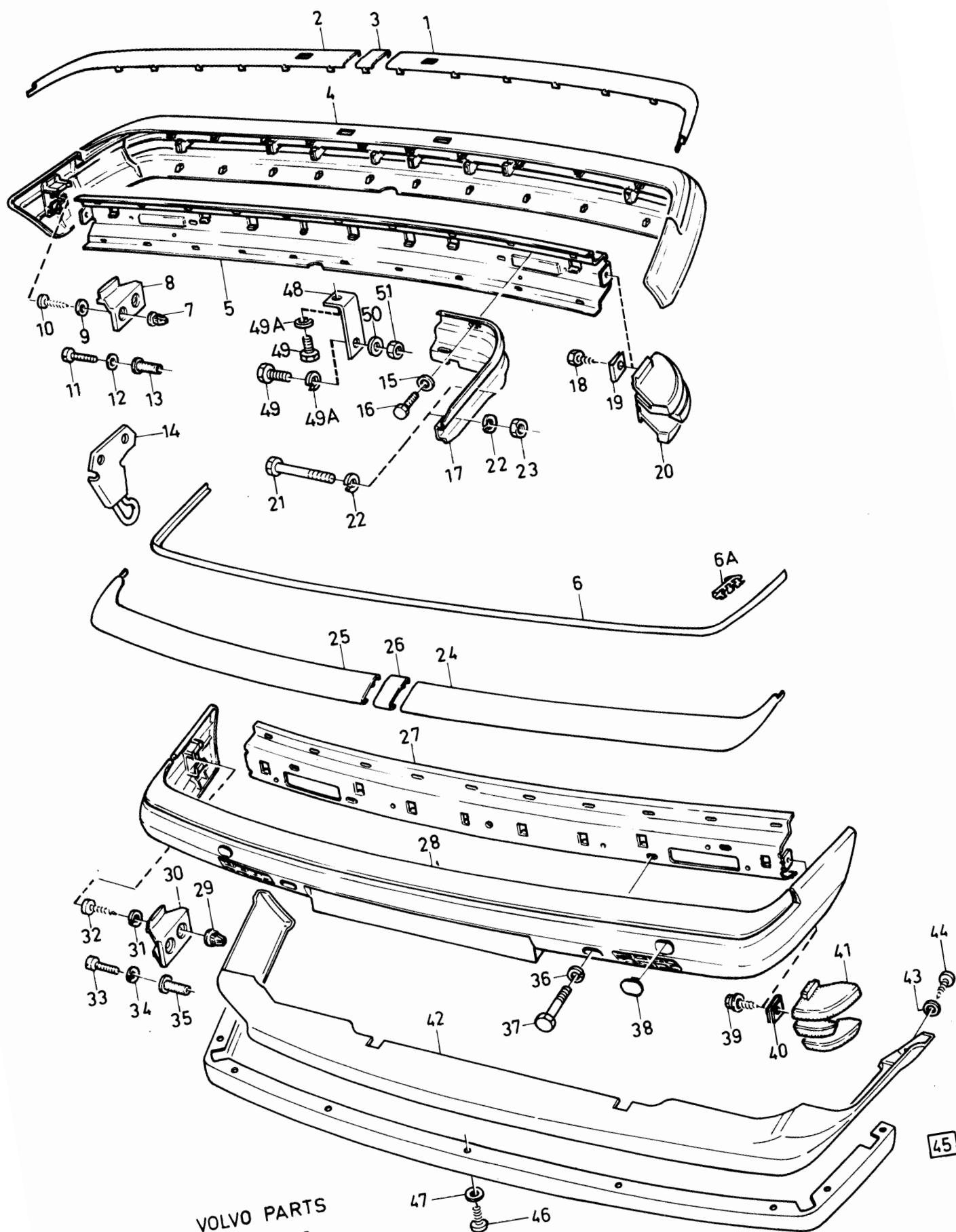

VOLVO PARTS
1080 17222

340 - 360 series
1980 - 1984

Reservdelskatalog
Parts Catalogue

3-D03

VOLVO

Sida Page	Grupp Group	Stötfångare, CH 545500-				Bumpers, CH 545500-				Illustration	0925
74	8									17222 1984-12	
Pos. Fig.	Antal/Quantity				Artikel nr Part No	Benämning	Description	Sats Kit	B P S R	Anmärkning Notes	
49a	4	-	-	-	3270132-8	Fjäderbricka	Spring washer	2			1280
50	6	-	-	-	3270132-8	Fjäderbricka	Spring washer	2			1300
51	4	-	-	-	955782-8	Mutter	Nut	2			1320

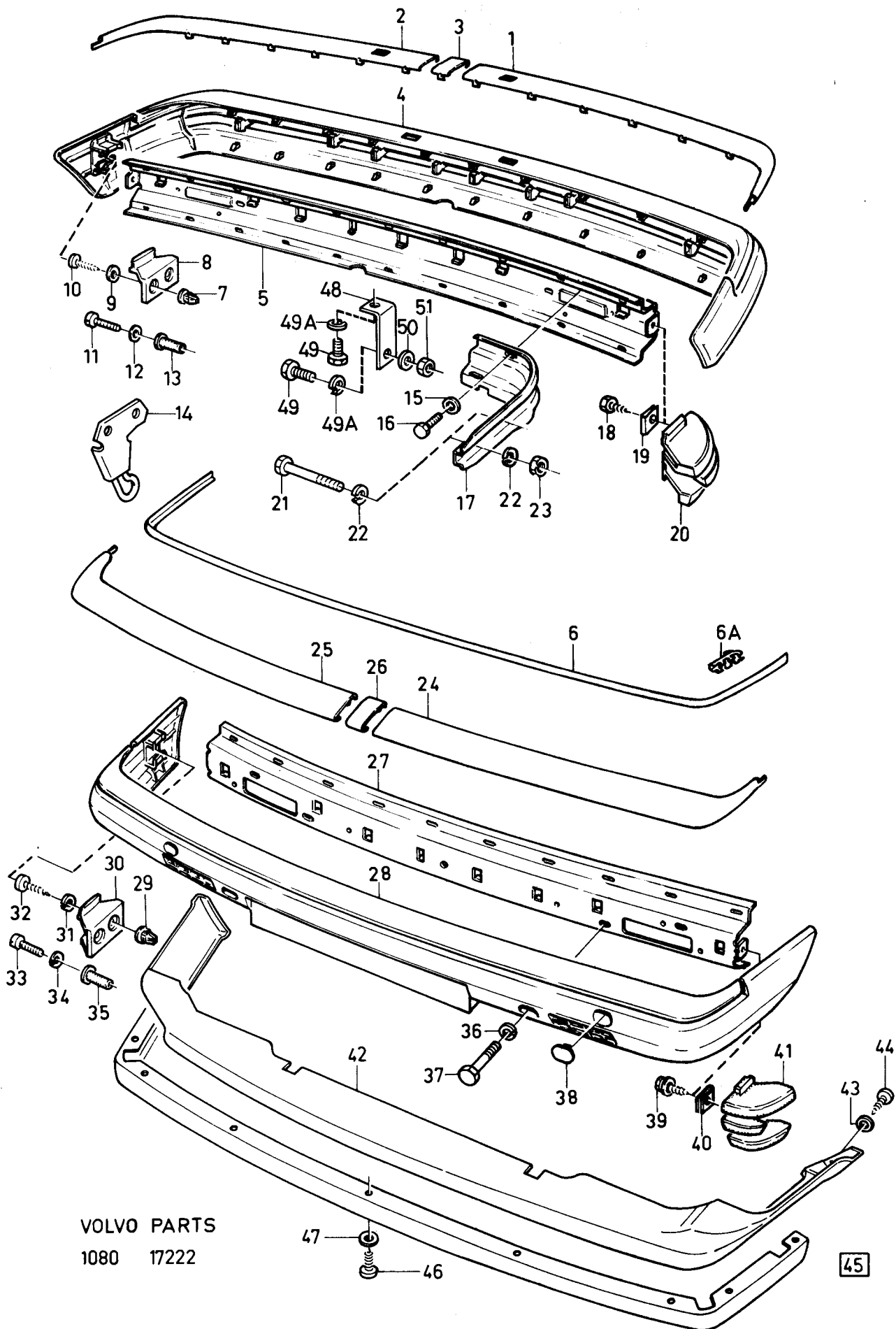

VOLVO PARTS
1080 17222

45

340 - 360 series
1980 - 1984Reservdelskatalog
Parts Catalogue

3-D05

VOLVO

Sida Page	Grupp Group	Emblem	Emblems		Illustration	9300					
76	8				17200 1984-12						
Pos. Fig.	Antal/Quantity				Artikel nr Part No	Benämning	Description	Sats Kit	B P S R	Anmärkning Notes	
	-	-	-	-		EMBLEM KYLARGALLER	EMBLEM RADIATOR GRILLE				0020
1	1	-	-	-	1202531-8	.Emblem GL	.Emblem GL	2	CH -609999		0040
	1	-	-	-	3284768-3	.Emblem GL	.Emblem, GL	2	CH 610000-810500		0060
	1	-	-	-	3203302-9	.Emblem, GL	.Emblem, GL	2	19)		0080
	1	-	-	-	3296519-6	.Emblem GLS	.Emblem GLS	2	CH -609999		0100
	1	-	-	-	3284769-1	.Emblem GLS	.Emblem, GLS	2	CH 610000-810500		0120
	1	-	-	-	3203299-7	.Emblem, GLS	.Emblem, GLS	2	19)		0140
	1	-	-	-	3285039-8	.Emblem, GLT	.Emblem, GLT	2	18)		0160
	1	-	-	-	3203301-1	.Emblem, GLT	.Emblem, GLT	2	19)		0180
	1	-	-	-	3203300-3	.Emblem, GLE	.Emblem, GLE	2			0200
2	1	-	-	-	3284835-0	.Hållare	.Retainer	2	CH 610000-		0220
3	2	-	-	-	3286265-8	.Clips	.Clip	2	CH 610000-		0240
	-	-	-	-		EMBLEM FRAMSKÄRM	EMBLEM FRONT MUDGUARD				0260
4	2	-	-	-	1246038-2	.Emblem VOLVO	.Emblem VOLVO	2	6) (3282073)		0280
	1	-	-	-	3202238-6	.Emblem VOLVO, silver	.Emblem VOLVO	2			0300
	1	-	-	-	3202246-9	.Emblem VOLVO, svart	.Emblem VOLVO	2			0320
5	4	-	-	-	3100582-0	.Plugg	.Plug	2			0340
	-	-	-	-		EMBLEM BAKPARTI	EMBLEM REAR SECTION				0360
6	1	-	-	-	1246034-1	.Emblem VOLVO	.Emblem VOLVO	2	6), (3282072)		0380
	1	-	-	-	3202245-1	.Emblem VOLVO, svart	.Emblem VOLVO, black	2	7)		0400
	1	-	-	-	3202237-8	.Emblem VOLVO, silver	.Emblem VOLVO, silver	2	7)		0420
7	1	-	-	-	3282077-1	.Emblem 343 L	.Emblem 343 L	2			0440
	1	-	-	-	3282441-9	.Emblem 343 DL	.Emblem 343 DL	2			0460
	1	-	-	-	3282444-3	.Emblem 343 DLS	.Emblem 343 DLS	2			0480
	1	-	-	-	3282078-9	.Emblem 343 GL	.Emblem 343 GL	2			0500
	1	-	-	-	3282445-0	.Emblem 343 GLS	.Emblem 343 GLS	2			0520
	1	-	-	-	3282442-7	.Emblem 345 L	.Emblem 345 L	2			0540
	1	-	-	-	3282443-5	.Emblem 345 DL	.Emblem 345 DL	2			0560
	1	-	-	-	3282446-8	.Emblem 345 DLS	.Emblem 345 DLS	2			0580
	1	-	-	-	3282079-7	.Emblem 345 GL	.Emblem 345 GL	2			0600
	1	-	-	-	3282447-6	.Emblem 345 GLS	.Emblem 345 GLS	2			0620
	1	-	-	-	3202517-3	.Emblem 340	.Emblem 340	2			0640
	1	-	-	-	3202374-9	.Emblem 340 L	.Emblem 340 L	2			0660
	1	-	-	-	3202375-6	.Emblem 340DL, silver	.Emblem 340DL, silver	2			0680
	1	-	-	-	3207651-5	.Emblem 340DL, svart	.Emblem 340DL, black	2			0700
	1	-	-	-	3202376-4	.Emblem 340 GL	.Emblem 340 GL	2			0720
	1	-	-	-	3205970-1	.Emblem 340GLE	.Emblem 340GLE	2			0740
	1	-	-	-	3205172-4	.Emblem, 360	.Emblem, 360	2			0760
	1	-	-	-	3202377-2	.Emblem 360 GLS	.Emblem 360 GLS	2			0780
	1	-	-	-	3202378-0	.Emblem 360 GLT	.Emblem 360 GLT	2			0800
	1	-	-	-	3202617-1	.Emblem, 360GLE	.Emblem, 360GLE	2			0820
	1	-	-	-	3202379-8	.Emblem 360 GLT	.Emblem 360 GLT	2			0840
8	1	-	-	-		.Emblem, AUTOMATIC	.Emblem, AUTOMATIC	8	(3279315)		0860

6. CH -709999
7. CH 710000-
18. CH -810500
19. CH 810501-

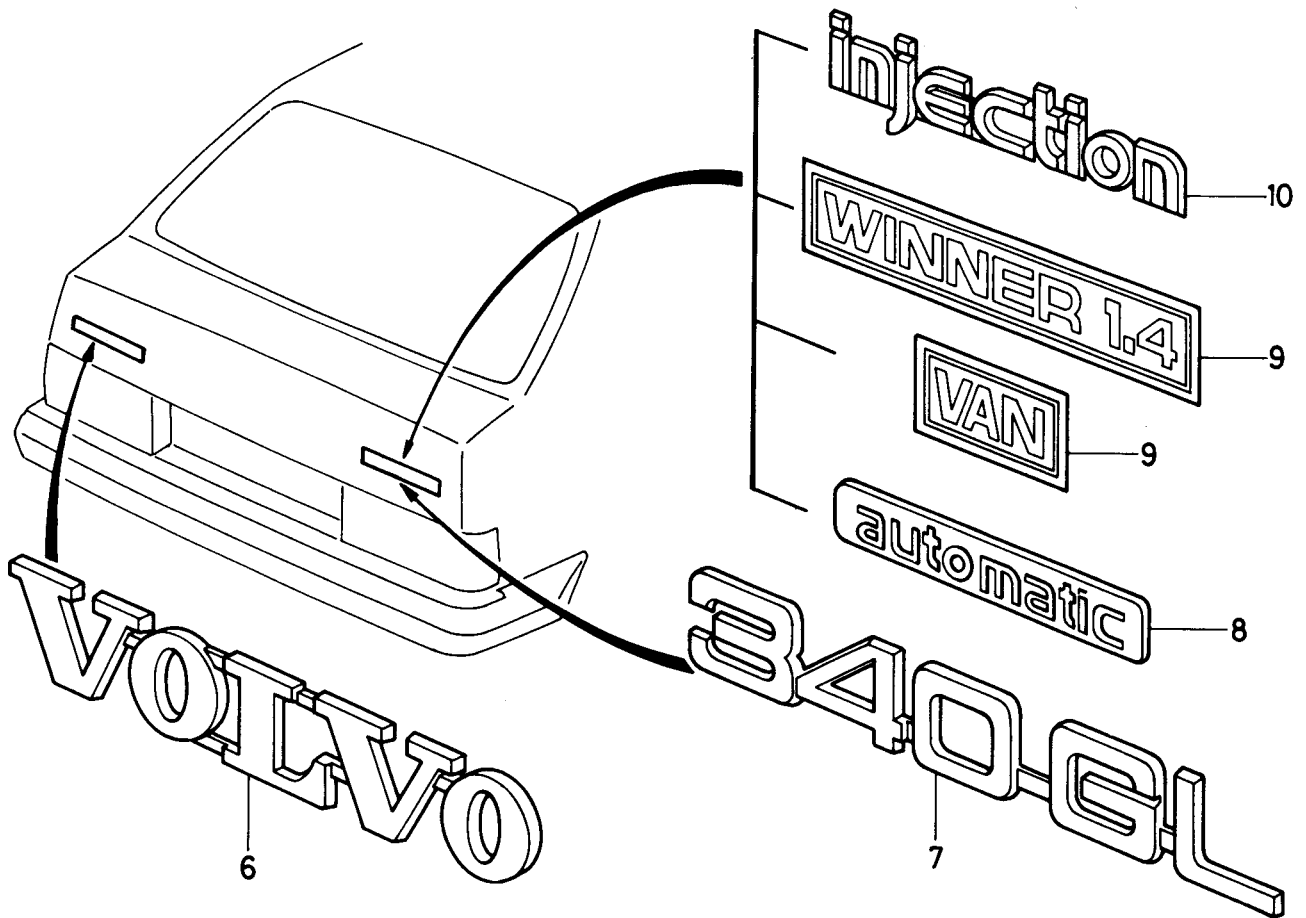
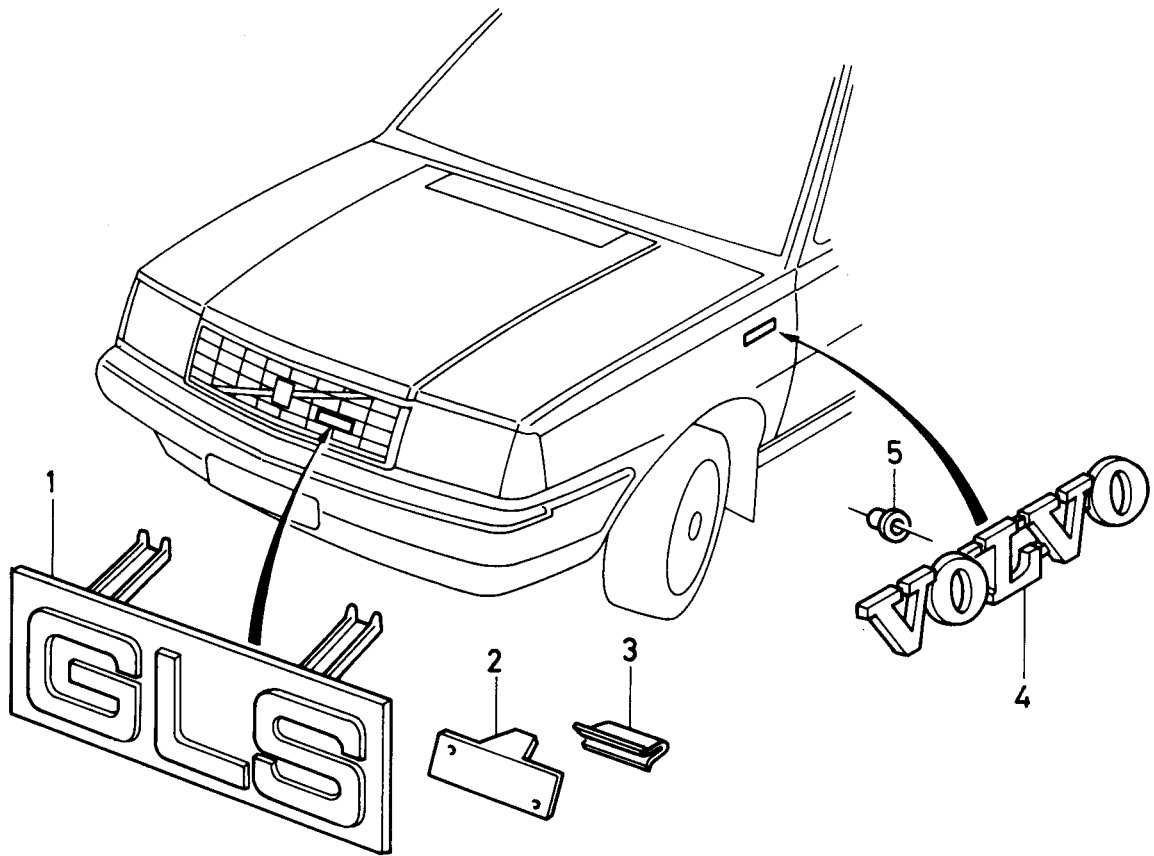

VOLVO PARTS
1080 17200

340 - 360 series
1980 - 1984

Reservdelskatalog
Parts Catalogue

3-D07

VOLVO

Sida Page	Grupp Group	Emblem	Emblems					Illustration	0930		
78	8							17200 1984-12			
Pos. Fig.	Antal/Quantity				Artikel nr Part No	Benämning	Description	Sats Kit	B P S R	Anmärkning Notes	
9	1	-	-	-	3205350-6	•Emblem, WINNER	•Emblem, WINNER	2			1160
	1	-	-	-	3205351-4	•Emblem, VAN	•Emblem, VAN	2			1180
10	1	-	-	-	3205674-9	•Emblem, INJECTION	•Emblem, INJECTION	2	ACC		1200

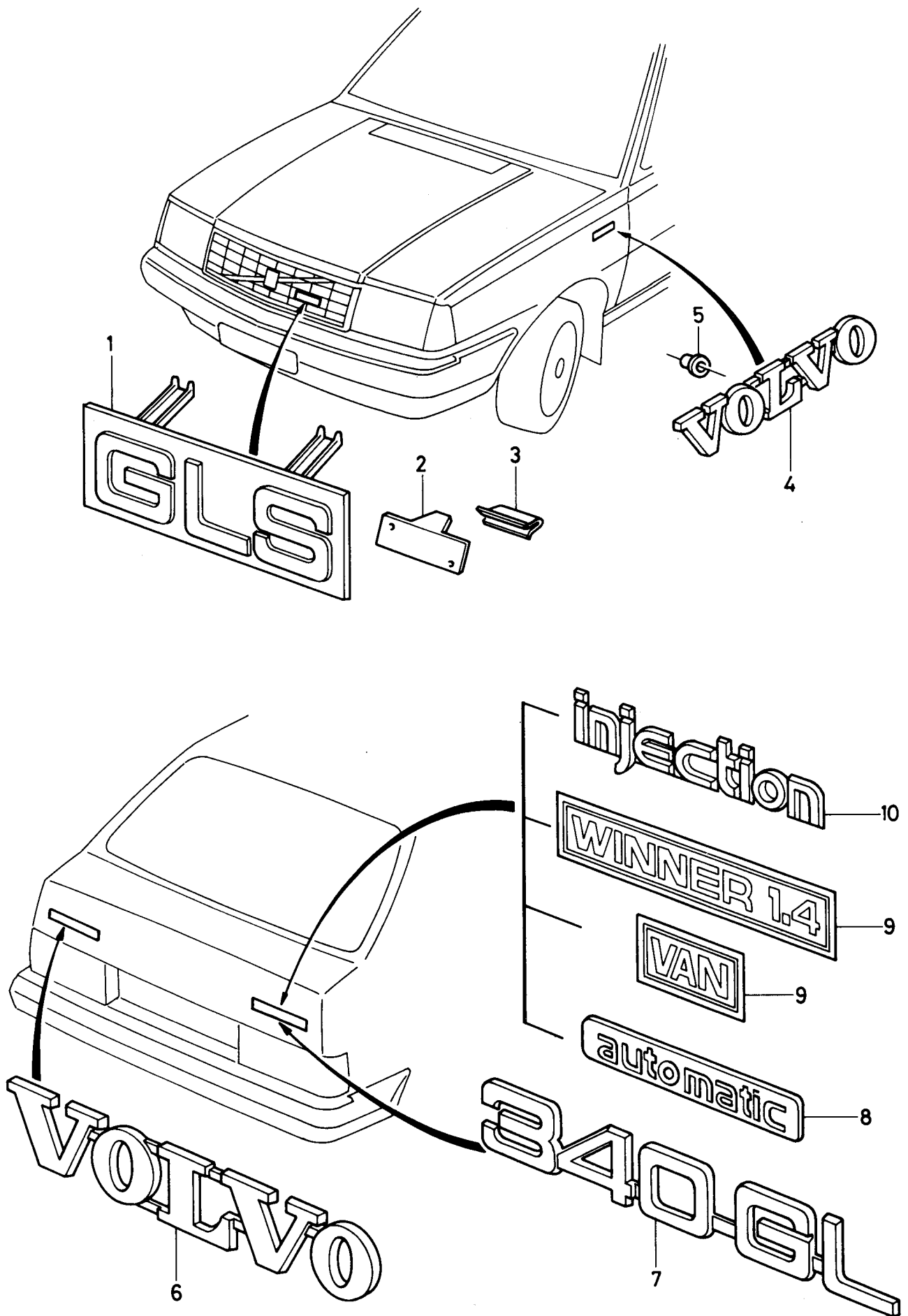

VOLVO PARTS
1080 17200

340 - 360 series
1980 - 1984Reservdelskatalog
Parts Catalogue 3-D09**VOLVO**

Sida Page	Grupp Group	Utvändiga prydnadsdetaljer 343				Exterior trim 343				Illustration 16961 1984-12	0950
80	8										
Pos. Fig.	Antal/Quantity				Artikel nr Part No	Benämning	Description	Sats Kit	B P S R	Anmärkning Notes	
1	2	2	-	-	3269686-6	Prydnadslist.....	Trim moulding.....	S	2		0020
2	1	1	-	-	3269239-4	Prydnadslist, V.....	Trim moulding, L.....		2		0040
	1	1	-	-	3269240-2	Prydnadslist, H.....	Trim moulding, R.....		2		0060
3	2	2	-	-	3272650-7	Prydnadslist.....	Trim moulding.....		2		0080
4	4	4	-	-	3272648-1	Skarvstycke.....	Junction.....		2		0100
5	-	1	-	-	3282170-4	Prydnadslist, V.....	Trim moulding, L.....		2	CH -637770	0120
	-	1	-	-	3285943-1	Prydnadslist, V.....	Trim moulding, L.....		2	CH 637771-	0140
	-	-	1	-	3296057-7	Prydnadslist, V.....	Trim moulding, L.....		2		0160
	-	1	-	-	3282171-2	Prydnadslist, H.....	Trim moulding, R.....		2	CH -637770	0180
	-	1	-	-	3285944-9	Prydnadslist, H.....	Trim moulding, R.....		2	CH 637771-	0200
	-	-	1	-	3296107-0	Prydnadslist, H.....	Trim moulding, R.....		2		0220
6	-	1	-	-	3282168-8	Prydnadslist, V.....	Trim moulding, L.....		2	CH -637770	0240
	-	1	-	-	3285941-5	Prydnadslist, V.....	Trim moulding, L.....		2	CH 637771-	0260
	-	-	1	-	3286998-4	Prydnadslist, V.....	Trim moulding, L.....		2		0280
	-	1	-	-	3282169-6	Prydnadslist, H.....	Trim moulding, R.....		2	CH -637770	0300
	-	1	-	-	3285942-3	Prydnadslist, H.....	Trim moulding, R.....		2	CH 637771-	0320
	-	-	1	-	3286999-2	Prydnadslist, H.....	Trim moulding, R.....		2		0340
7	-	8	-	-	3296212-8	Skarvstycke.....	Junction.....		2	(3282167)	0360
	-	-	8	-	3296527-9	Skarvstycke.....	Junction.....		2		0380
8	1	1	-	-	3296300-1	Prydnadslist, V.....	Trim moulding, L.....		2	CH -622610, (3273628)	0400
	1	1	-	-	3296301-9	Prydnadslist, H.....	Trim moulding, R.....		2	CH -622610, (3276329)	0420
9	1	1	-	-	3278393-8	Prydnadslist, V.....	Trim moulding, L.....		2	CH -622610	0440
	1	1	-	-	3278394-6	Prydnadslist, H.....	Trim moulding, R.....		2	CH -622610	0460
9a	2	2	-	-	3298076-5	Prydnadslist.....	Trim moulding.....		2	CH 622611-	0480
	-	-	2	-	3284399-7	Prydnadslist.....	Trim moulding.....		2		0500
10	-	1	-	-	3269344-2	Prydnadslist, V.....	Trim moulding, L.....		2	18)	0520
	-	1	-	-	3200288-3	Prydnadslist, V.....	Trim moulding, L.....		2	19)	0540
	1	-	1	-	3278380-5	Prydnadslist, V.....	Trim moulding, L.....		3	18)	0560
	1	-	1	-	3200286-7	Prydnadslist, V.....	Trim moulding, L.....		2	19)	0580
	-	1	-	-	3269345-9	Prydnadslist, H.....	Trim moulding, R.....		2	18)	0600
	-	1	-	-	3200289-1	Prydnadslist, H.....	Trim moulding, R.....		2	19)	0620
	1	-	1	-	3278381-3	Prydnadslist, H.....	Trim moulding, R.....		3	18)	0640
	1	-	1	-	3200287-5	Prydnadslist, H.....	Trim moulding, R.....		2	19)	0660
11	-	1	-	-	3273651-4	Skarvstycke.....	Junction.....		2	(3273652)	0680
	1	-	1	-	3278382-1	Skarvstycke, V.....	Junction, L.....		2		0700
12	1	1	1	-	3279277-2	Prydnadslist, V.....	Trim moulding, L.....		2		0720
	1	1	1	-	3279278-0	Prydnadslist, H.....	Trim moulding, R.....		2		0740
13	-	1	-	-	3268612-3	Prydnadslist, V.....	Trim moulding, L.....		3		0760
	-	1	-	-	3268613-1	Prydnadslist, H.....	Trim moulding, R.....		3		0780
14	-	1	-	-	3268619-8	Prydnadslist, V.....	Trim moulding, L.....		3		0800
	-	1	-	-	3268620-6	Prydnadslist, H.....	Trim moulding, R.....		3		0820
15	-	2	-	-	3268615-6	Skarvstycke.....	Junction.....		2		0840
16	-	1	-	-	3282174-6	Prydnadslist, V.....	Trim moulding, L.....		3	CH -637770	0860
	-	1	-	-	3285948-0	Prydnadslist, V.....	Trim moulding, L.....		3	CH 637771-	0880
	-	-	1	-	3286996-8	Prydnadslist, V.....	Trim moulding, L.....		2		0900
	-	1	-	-	3282175-3	Prydnadslist, H.....	Trim moulding, R.....		3	CH -637770	0920
	-	1	-	-	3285949-8	Prydnadslist, H.....	Trim moulding, R.....		3	CH 637771-	0940
	-	-	1	-	3286997-6	Prydnadslist, H.....	Trim moulding, R.....		2		0960
17	-	1	-	-	3282172-0	Prydnadslist, V.....	Trim moulding, L.....		3	CH -637770	0980
	-	1	-	-	3285946-4	Prydnadslist, V.....	Trim moulding, L.....		3	CH 637771-	1000
	-	-	1	-	3286994-3	Prydnadslist, V.....	Trim moulding, L.....		2		1020
	-	1	-	-	3285947-2	Prydnadslist, H.....	Trim moulding, R.....		3		1040
	-	-	1	-	3286995-0	Prydnadslist, H.....	Trim moulding, R.....		2		1060
18	10	10	-	-	947093-1	Pop-nit.....	Blind rivet.....		2		1080
19	-	1	-	-	284532-9	Prydnadslistsats.....	Trim moulding set.....		6		1100
	1	-	-	-		Prydnadslistsats.....	Trim moulding, set.....		8		1120
20	-	1	-	-	3278487-8	Prydnadslist, V.....	Trim moulding, L.....		2		1140
	-	1	-	-	3278488-6	Prydnadslist, H.....	Trim moulding, R.....		2		1160
21	-	1	-	-	3278489-4	Prydnadslist, V.....	Trim moulding, L.....		2		1180

18. CH -810500
19. CH 810501-

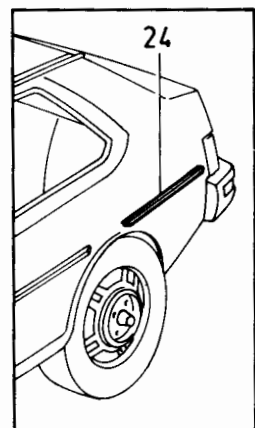
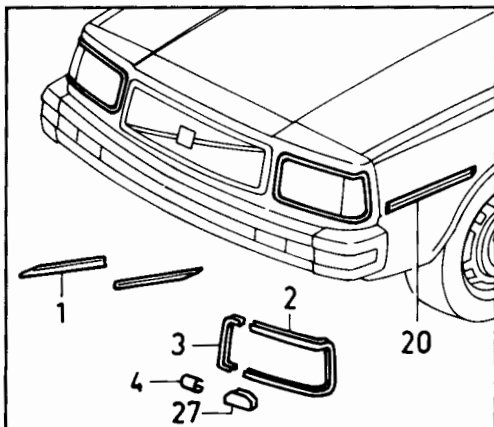
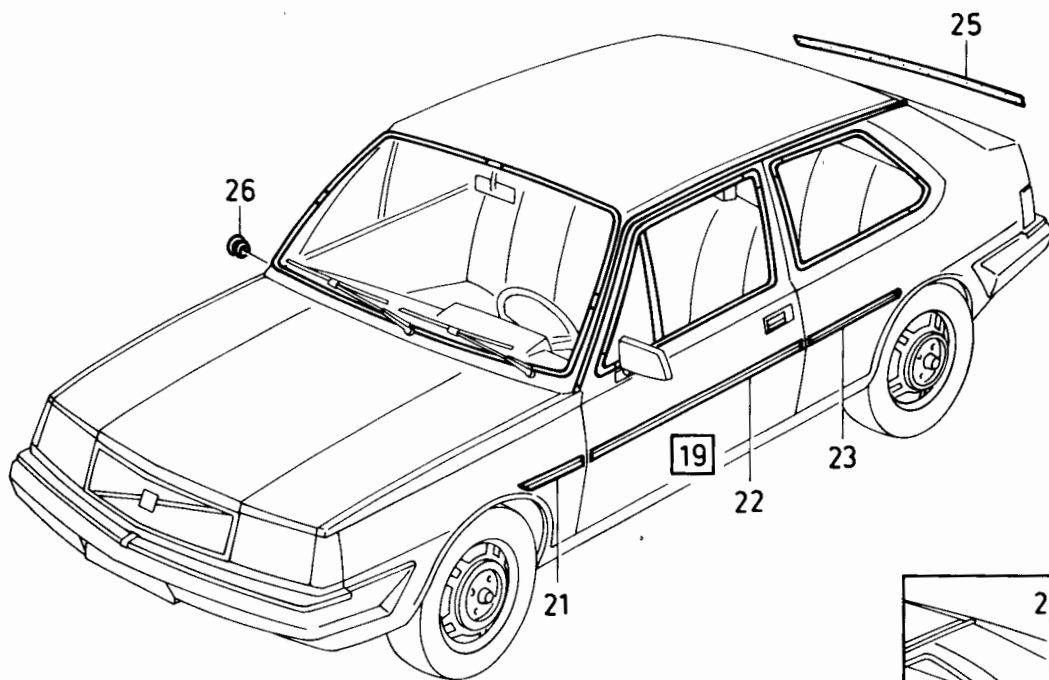
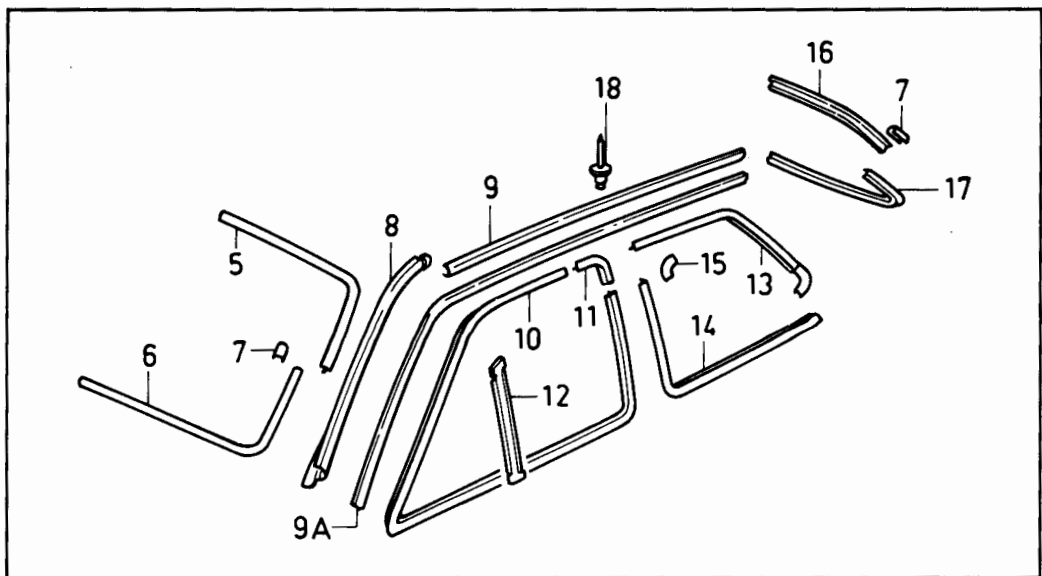

VOLVO PARTS
1080 16961

340 - 360 series
1980 - 1984

Reservdelskatalog
Parts Catalogue

3-D11

VOLVO

Sida Page	Grupp Group	Utvändiga prydnadsdetaljer 343				Exterior trim 343				Illustration 16961 1984-12	0950
82	8										
Pos. Fig.	Antal/Quantity				Artikel nr Part No	Benämning	Description	Sats Kit	B P S R	Anmärkning Notes	
	L	DLGL DLS GLS	GLT								
22	-	1	-	-	3278490-2	.Prydnadslist, HTrim moulding, R.....	2			1200
	-	1	-	-	3284360-9	Prydnadslist, V, svart	Trim moulding, L,black	2	19), OPTIONAL		1220
	-	1	-	-	3284364-1	Prydnadslist, H, svart	Trim moulding, R,black....	2	19), OPTIONAL		1240
	2	-	-	-	3273275-2	.PrydnadslistTrim moulding.....	2			1260
	-	1	-	-	3278491-0	.Prydnadslist, VTrim moulding, L	2	- 2 H 1200 M		1280
	-	1	-	-	3278492-8	.Prydnadslist, HTrim moulding, R	2	- 2 H 1200 M		1300
	-	1	-	-	3203188-2	Prydnadslist, V, svart	Trim moulding, L,black	2	19), OPTIONAL		1320
	-	1	-	-	3203189-0	Prydnadslist, H, svart	Trim moulding, R,black....	2	19), OPTIONAL		1340
	2	-	-	-	3273276-0	.PrydnadslistTrim moulding.....	2			1360
	-	1	-	-	3278493-6	.Prydnadslist, VTrim moulding, L	2			1380
23	-	1	-	-	3278494-4	.Prydnadslist, HTrim moulding, R	2			141
	-	1	-	-	3203190-8	Prydnadslist, V, svart	Trim moulding, L,black	2	19), OPTIONAL		1420
	-	1	-	-	3203191-6	Prydnadslist, H, svart	Trim moulding, R,black....	2	19), OPTIONAL		1440
	2	-	-	-	3273277-8	.PrydnadslistTrim moulding.....	2			1460
	-	1	-	-	3278495-1	.Prydnadslist, VTrim moulding, L	2			1480
24	-	1	-	-	3278496-9	.Prydnadslist, HTrim moulding, R	2			1500
	-	1	-	-	284607-9	Prydnadslist	Trim moulding	2	ACC		151
25	ERF	ERF	-	-	3278400-1	Plugg	Plug	3			154
26	20	20	-	-	3273339-6	U-clips	U-clip	2			1560

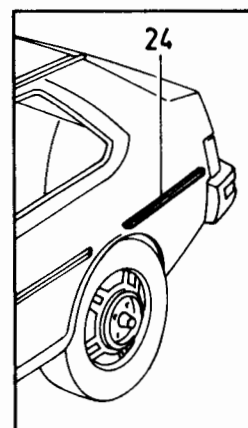
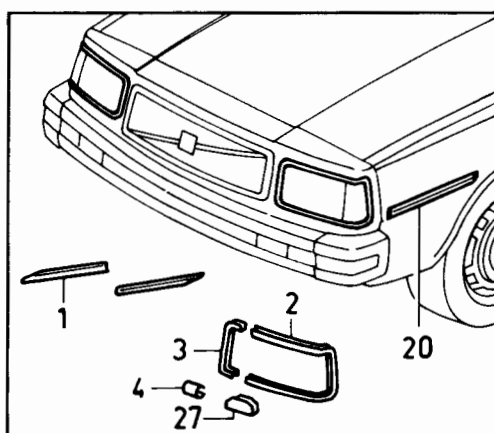
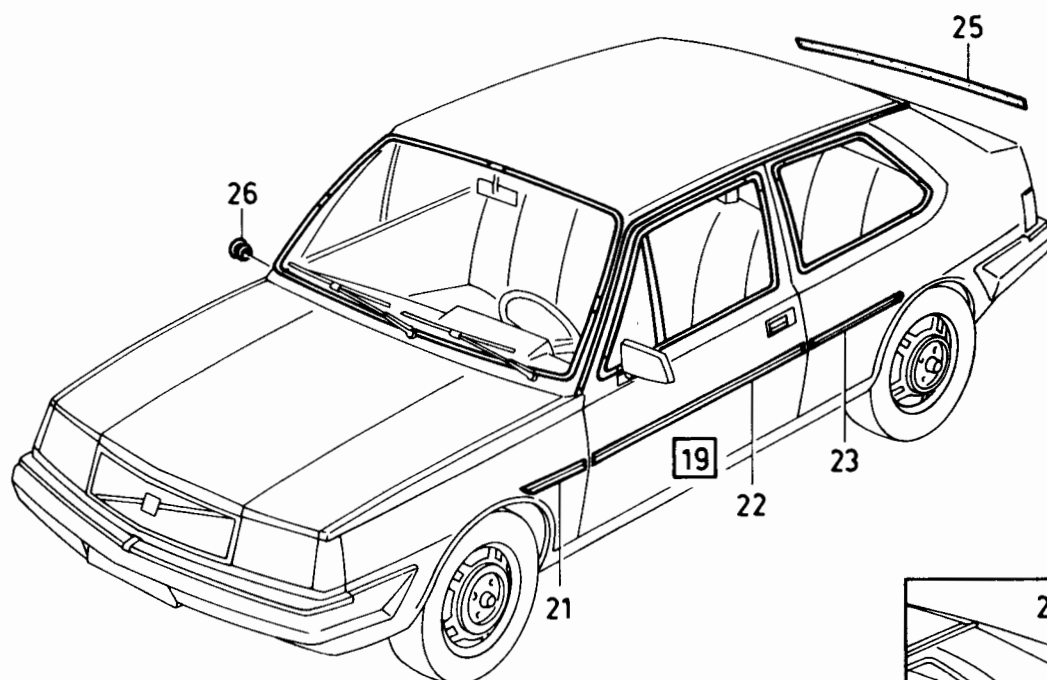
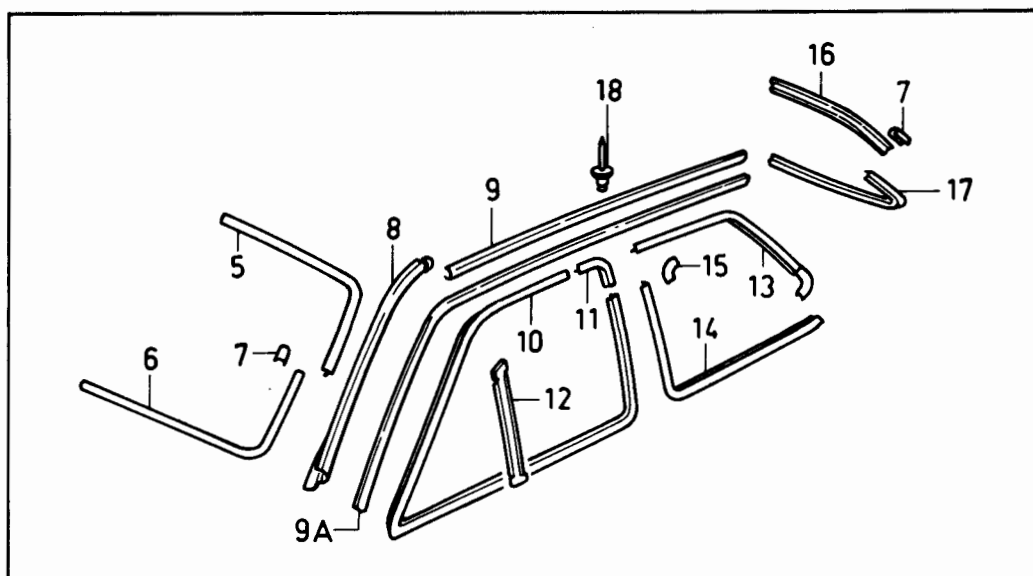

VOLVO PARTS
1080 16961

340 - 360 series
1980 - 1984

Reservdelskatalog
Parts Catalogue

3-D13

VOLVO

Sida Page	Grupp Group	Utvändiga prydnadsdetaljer 345				Exterior trim 345				Illustration 16962 1984-12	1000
84	8										
Pos. Fig.	Antal/Quantity				Artikel nr Part No	Benämning	Description	Sats Kit	B P S R	Anmärkning Notes	
1	2	2	-	-	3269686-6	Prydnadslist.....	Trim moulding.....	2			0020
2	1	1	-	-	3269239-4	Prydnadslist, V.....	Trim moulding, L.....	2			0040
	1	1	-	-	3269240-2	Prydnadslist, H.....	Trim moulding, R.....	2			0060
3	2	2	-	-	3272650-7	Prydnadslist.....	Trim moulding.....	2			0080
4	4	4	-	-	3272648-1	Skarvstycke.....	Junction.....	2			0100
5	1	1	-	-	3282170-4	Prydnadslist, V.....	Trim moulding, L.....	2		CH -637770	0120
	-	1	-	-	3285943-1	Prydnadslist, V.....	Trim moulding, L.....	2		CH 637771-	0140
	-	-	1	-	3296057-7	Prydnadslist, V.....	Trim moulding, L.....	2			0160
	1	1	-	-	3282171-2	Prydnadslist, H.....	Trim moulding, R.....	2		CH -637770	0180
	-	1	-	-	3285944-9	Prydnadslist, H.....	Trim moulding, R.....	2		CH 637771-	0200
	-	-	1	-	3296107-0	Prydnadslist, H.....	Trim moulding, R.....	2			0220
6	1	1	-	-	3282168-8	Prydnadslist, V.....	Trim moulding, L.....	2		CH -637770	0240
	-	1	-	-	3285941-5	Prydnadslist, V.....	Trim moulding, L.....	2		CH 637771-	0260
	-	-	1	-	3286998-4	Prydnadslist, V.....	Trim moulding, L.....	2			0280
	1	1	-	-	3282169-6	Prydnadslist, H.....	Trim moulding, R.....	2		CH -637770	0300
	-	1	-	-	3285942-3	Prydnadslist, H.....	Trim moulding, R.....	2		CH 637771-	0320
	-	-	1	-	3286999-2	Prydnadslist, H.....	Trim moulding, R.....	2			0340
7	-	8	-	-	3296212-8	Skarvstycke.....	Junction.....	2		(3282167)	0360
	-	-	8	-	3296527-9	Skarvstycke.....	Junction.....	2			0380
8	1	1	-	-	3296300-1	Prydnadslist, V.....	Trim moulding, L.....	2		CH -622610, (3273628)	0400
	1	1	-	-	3296301-9	Prydnadslist, H.....	Trim moulding, R.....	2		CH -622610, (3273629)	0420
9	1	1	-	-	3278393-8	Prydnadslist, V.....	Trim moulding, L.....	2		CH -622610,	0440
	1	1	-	-	3278394-6	Prydnadslist, H.....	Trim moulding, R.....	2		CH -622610	0460
9a	2	2	-	-	3298076-5	Prydnadslist.....	Trim moulding.....	2			0480
	-	-	2	-	3284399-7	Prydnadslist.....	Trim moulding.....	2			0500
10	-	1	-	-	3274548-1	Prydnadslist, V.....	Trim moulding, L.....	3		18)	0520
	-	1	-	-	3200292-5	Prydnadslist, V.....	Trim moulding, L.....	2		19)	0540
	1	-	1	-	3282495-5	Prydnadslist, V.....	Trim moulding, L.....	3		18)	0560
	1	-	1	-	3200290-9	Prydnadslist, V.....	Trim moulding, L.....	2		19)	0580
	-	1	-	-	3274549-9	Prydnadslist, H.....	Trim moulding, R.....	3		18)	0600
	-	1	-	-	3200293-3	Prydnadslist, H.....	Trim moulding, R.....	2		19)	0620
	1	-	1	-	3282496-3	Prydnadslist, H.....	Trim moulding, R.....	3		18)	0640
	1	-	1	-	3200291-7	Prydnadslist, H.....	Trim moulding, R.....	2		19)	0660
11	-	2	-	-	3274550-7	Skarvstycke.....	Junction.....	2			0680
	2	-	2	-	3282499-7	Skarvstycke.....	Junction.....	2			0700
12	1	1	1	-	3296788-7	Prydnadslist, V.....	Trim moulding, L.....	2		(3274556)	0720
	1	1	1	-	3296789-5	Prydnadslist, H.....	Trim moulding, R.....	2		(3274557)	0740
13	-	1	-	-	3274552-3	Prydnadslist, V.....	Trim moulding, L.....	3			0760
	1	-	1	-	3282497-1	Prydnadslist, V.....	Trim moulding, L.....	3			0780
	-	1	-	-	3274553-1	Prydnadslist, H.....	Trim moulding, R.....	3			0800
	1	-	1	-	3282498-9	Prydnadslist, H.....	Trim moulding, R.....	3			0820
14	-	2	-	-	3274554-9	Skarvstycke.....	Junction.....	2			0840
	2	-	2	-	3282500-2	Skarvstycke.....	Junction.....	2			0860
15	1	1	-	-	3282174-6	Prydnadslist, V.....	Trim moulding, L.....	3			0880
	-	1	-	-	3285948-0	Prydnadslist, V.....	Trim moulding, L.....	3		CH 637771-	0900
	-	-	1	-	3286996-8	Prydnadslist, V.....	Trim moulding, L.....	2			0920
	-	1	-	-	3282175-3	Prydnadslist, H.....	Trim moulding, R.....	3		CH -637770	0940
	-	1	-	-	3285949-8	Prydnadslist, H.....	Trim moulding, R.....	3		CH 637771-	0960
	-	-	1	-	3286997-6	Prydnadslist, H.....	Trim moulding, R.....	2			0980
16	-	1	-	-	3282172-0	Prydnadslist, V.....	Trim moulding, L.....	3		CH -637770	1000
	-	1	-	-	3285946-4	Prydnadslist, V.....	Trim moulding, L.....	3		CH 637770-	1020
	-	-	1	-	3286994-3	Prydnadslist, V.....	Trim moulding, L.....	2			1040
	-	1	-	-	3282173-8	Prydnadslist, H.....	Trim moulding, R.....	3		CH -637770	1060
	-	1	-	-	3285947-2	Prydnadslist, H.....	Trim moulding, R.....	3		CH 637771-	1080
	-	-	1	-	3286995-0	Prydnadslist, H.....	Trim moulding, R.....	2			1100
17	10	10	10	-	947093-1	Pop-nit.....	Blind rivet.....	2			1120
18	2	2	2	-	3296790-3	Prydnadslist.....	Trim moulding.....	2		(3274558), (3274559)	1140
19	-	1	1	-	3340052-4	Prydnadslistsats.....	Trim moulding, set.....	1		ACC	1160

18. CH -810500

19. CH 810501-

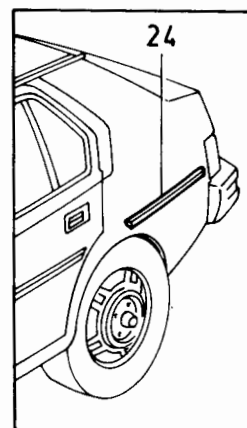
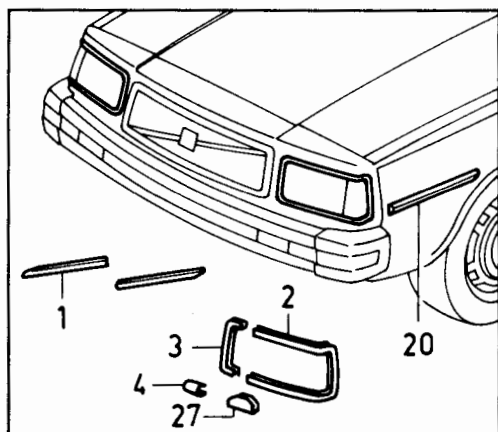
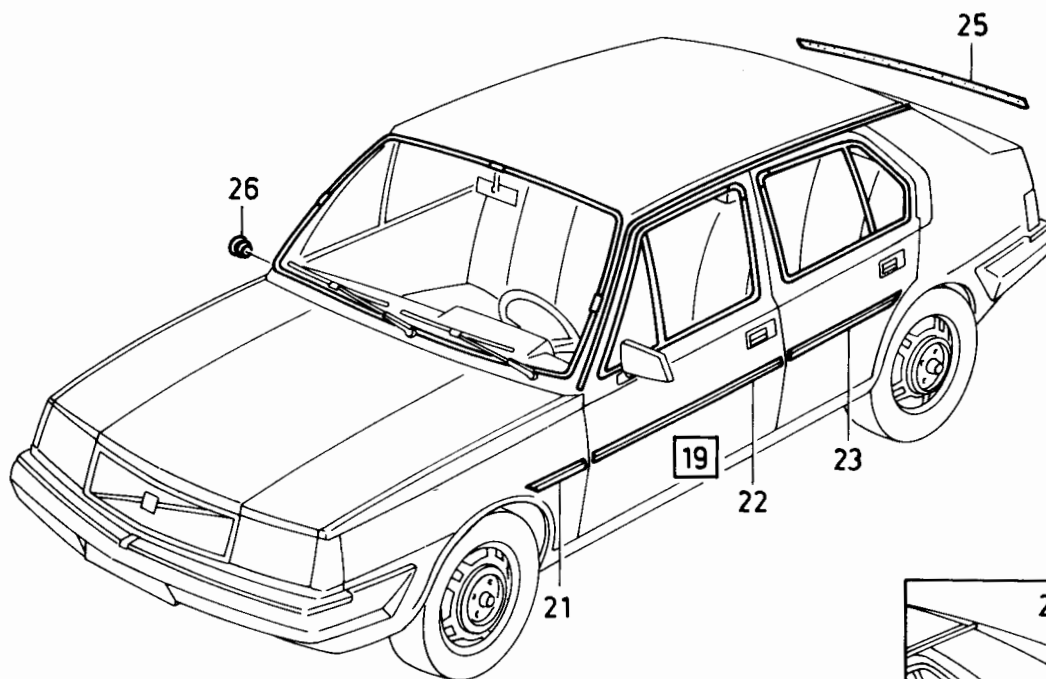
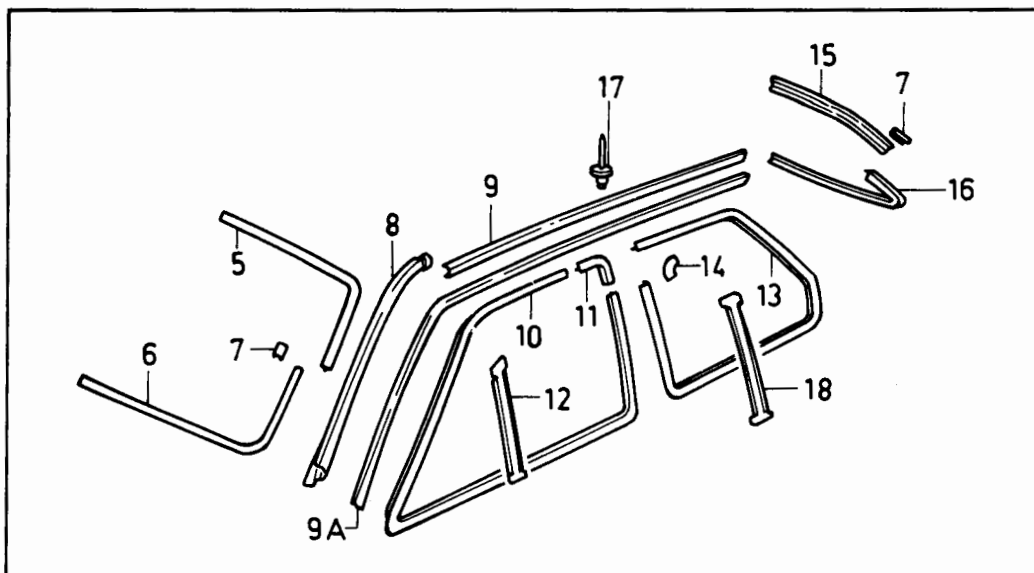

VOLVO PARTS
1080 16962

340 - 360 series
1980 - 1984

Reservdelskatalog
Parts Catalogue 3-D15

VOLVO

Sida Page	Grupp Group	Utvändiga prydnadsdetaljer 345				Exterior trim 345				Illustration 16962 1984-12	1000
86	8										
Pos. Fig.	Antal/Quantity				Artikel nr Part No	Benämning	Description	Sats Kit	B P S R	Anmärkning Notes	
	L	DLGL DLS GLS	GLT								
20	1	-	-	-		Prydnadslistsats.....	Trim moulding, set	8			1180
	-	1	-	-	3278487-8	.Prydnadslist, VTrim moulding, L	2			1200
21	-	1	-	-	3278488-6	.Prydnadslist, HTrim moulding, R	2			1220
	-	1	-	-	3278489-4	.Prydnadslist, VTrim moulding, L	2			1240
	-	1	-	-	3278490-2	.Prydnadslist, HTrim moulding, R	2			1260
	-	1	-	-	3284360-9	Prydnadslist, V, svart	Trim moulding, L,black	2	19), OPTIONAL		1280
	-	1	-	-	3284364-1	Prydnadslist, H, svart	Trim moulding, R,black	2	19), OPTIONAL		1300
	2	-	-	-	3273275-2	Prydnadslist.....	Trim moulding	2			1320
22	-	1	-	-	3279151-9	.Prydnadslist, VTrim moulding, L	2			1340
	-	1	-	-	3279152-7	.Prydnadslist, HTrim moulding, R	2			1360
	-	1	-	-	3284361-7	Prydnadslist, V, svart	Trim moulding, L,black	2	19), OPTIONAL		13
	-	1	-	-	3284365-8	Prydnadslist, H, svart	Trim moulding, R,black	2	19), OPTIONAL		1400
23	2	-	-	-	3202569-4	Prydnadslist.....	Trim moulding	3			1420
	-	1	-	-	3279153-5	.Prydnadslist, VTrim moulding, L	2			1440
	2	-	-	-	3202570-2	Prydnadslist, V	Trim moulding, L	3			1460
	-	1	-	-	3279154-3	.Prydnadslist, HTrim moulding, R	2			1480
	2	-	-	-	3202571-0	Prydnadslist, H	Trim moulding, R	3			1500
	-	1	-	-	3284362-5	Prydnadslist, V, svart	Trim moulding, L,black	2	19), OPTIONAL		1520
24	-	1	-	-	3284366-6	Prydnadslist, H, svart	Trim moulding, R,black	2	19), OPTIONAL		1540
	-	1	-	-	3278495-1	.Prydnadslist, VTrim moulding, L	2			1560
	-	1	-	-	3278496-9	.Prydnadslist, HTrim moulding, R	2			1580
	-	1	-	-	284607-9	Prydnadslist.....	Trim moulding	2	ACC		1600
26	ERF	ERF	-	-	3278400-1	Plugg.....	Plug.....	3			1620
27	20	20	-	-	3273339-6	U-clips.....	U-clip	2			1640

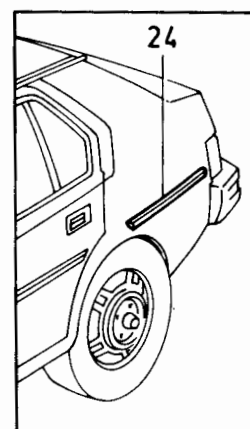
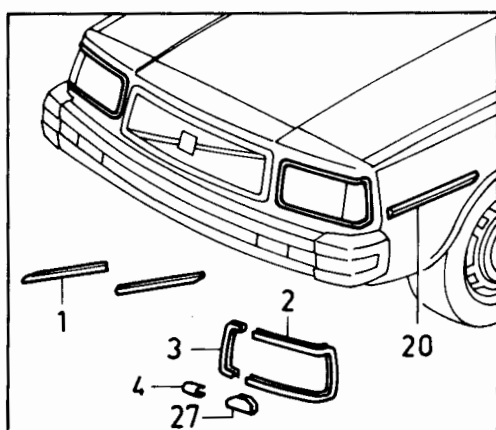
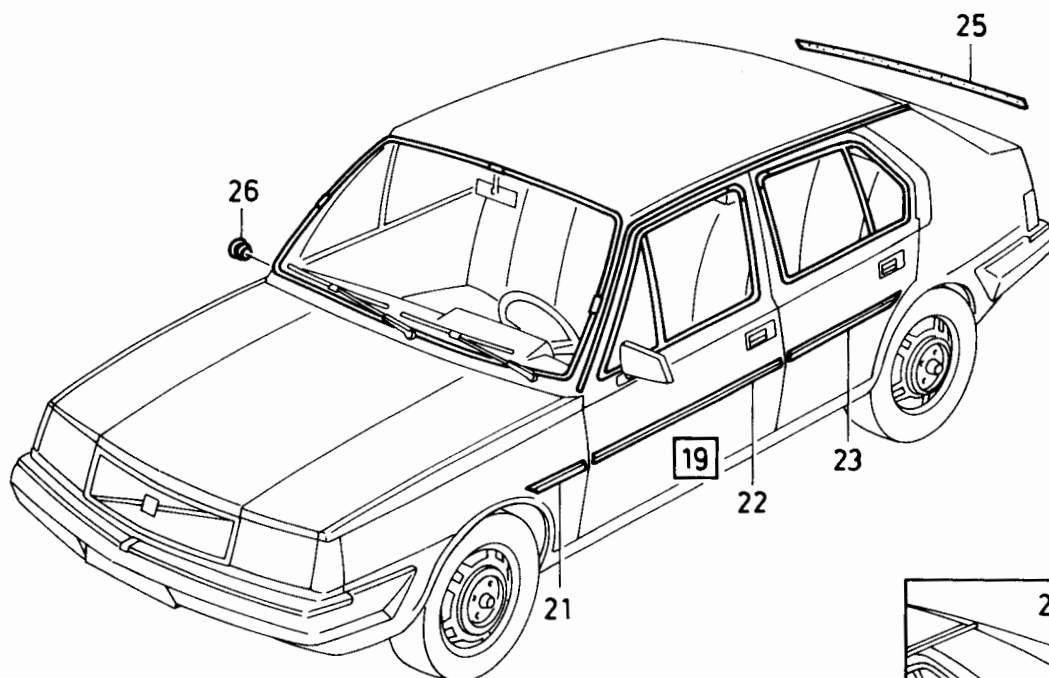
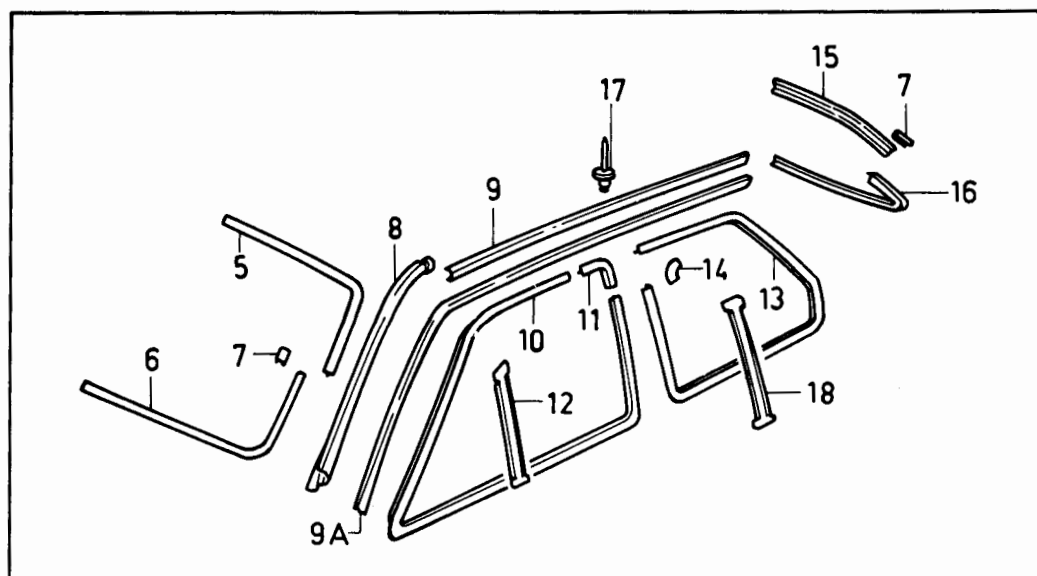

VOLVO PARTS
1080 16962

340 - 360 series
1980 - 1984

Reservdelskatalog
Parts Catalogue

3-D17

VOLVO

Sida Page	Grupp Group	Utvändiga prydnadsdetaljer 344				Exterior trim 344				Illustration 17088 1984-12		1025
88	8											
Pos. Fig.	Antal/Quantity				Artikel nr Part No	Benämning	Description	Sats Kit	B P S R	Anmärkning Notes		
	DL	GL GLS	GLE									
1	1	1	1	-	3285943-1	Prydnadslist, V.....	Trim moulding, L.....	2			0020	
	1	1	1	-	3285944-9	Prydnadslist, H.....	Trim moulding, R.....	2			0040	
2	1	1	1	-	3285941-5	Prydnadslist, V.....	Trim moulding, L.....	2			0060	
	1	1	1	-	3285942-3	Prydnadslist, H.....	Trim moulding, R.....	2			0080	
3	2	2	2	-	3296212-8	Skarvstycke.....	Junction.....	2			0100	
4	1	1	1	-	3200292-5	Prydnadslist, V.....	Trim moulding, L.....	2			0120	
	1	1	1	-	3200293-3	Prydnadslist, H.....	Trim moulding, R.....	2			0140	
5	2	2	2	-	3274550-7	Skarvstycke.....	Junction.....	2			0160	
6	2	2	2	-	3274554-9	Skarvstycke.....	Junction.....	2			0180	
7	1	1	1	-	3274552-3	Prydnadslist, V.....	Trim moulding, L.....	3			0200	
	1	1	1	-	3274553-1	Prydnadslist, H.....	Trim moulding, R.....	3			02	
8	2	2	2	-	3296790-3	Prydnadslist.....	Trim moulding.....	2			0240	
9	1	1	1	-	3201216-3	Prydnadslist.....	Trim moulding.....	2			0260	
10	10	10	10	-	947093-1	Pop-nit.....	Blind rivet.....	2			0280	
11	1	1	1	-	3201212-2	Prydnadslist, V.....	Trim moulding, L.....	3			0300	
	1	1	1	-	3201213-0	Prydnadslist, H.....	Trim moulding, R.....	3			0320	
12	2	2	2	-	3201215-5	Skarvstycke.....	Junction.....	2			0340	
13	1	1	1	-	3201214-8	Prydnadslist.....	Trim moulding.....	3			0360	
14	1	1	1	-	3296212-8	Skarvstycke.....	Junction.....	2			0380	
15	1	1	-	-	3278489-4	Prydnadslist, V.....	Trim moulding, L.....	2			0400	
	1	1	-	-	3278490-2	Prydnadslist, H.....	Trim moulding, R.....	2			0420	
	-	1	-	-	3284360-9	Prydnadslist, V, svart.....	Trim moulding, L, black.....	2	OPTIONAL		0440	
	-	1	-	-	3284364-1	Prydnadslist, H, svart.....	Trim moulding, R, black.....	2	OPTIONAL		0460	
16	1	1	-	-	3279151-9	Prydnadslist, V.....	Trim moulding, L.....	2			0480	
	1	1	-	-	3279152-7	Prydnadslist, H.....	Trim moulding, R.....	2			0500	
	-	1	-	-	3284361-7	Prydnadslist, V, svart.....	Trim moulding, L, black.....	2	OPTIONAL		0520	
	-	1	-	-	3284365-8	Prydnadslist, H, svart.....	Trim moulding, R, black.....	2	OPTIONAL		0540	
17	1	1	-	-	3279153-5	Prydnadslist, V.....	Trim moulding, L.....	2			0560	
	1	1	-	-	3279154-3	Prydnadslist, H.....	Trim moulding, R.....	2			0580	
	-	1	-	-	3284362-5	Prydnadslist, V, svart.....	Trim moulding, L, black.....	2	OPTIONAL		0600	
	-	1	-	-	3284366-6	Prydnadslist, H, svart.....	Trim moulding, R, black.....	2	OPTIONAL		0620	
18	1	1	-	-	3202595-9	Prydnadslist, V.....	Trim moulding, L.....	2			0640	
	1	1	-	-	3202596-7	Prydnadslist, H.....	Trim moulding, R.....	2			0660	
	-	1	-	-	3203034-8	Prydnadslist, V, svart.....	Trim moulding, L, black.....	2	OPTIONAL		0680	
	-	1	-	-	3203035-5	Prydnadslist, H, svart.....	Trim moulding, R, black.....	2	OPTIONAL		0700	
19	-	-	1	-	3340013-6	Prydnadslistsats.....	Trim moulding set.....	2	ACC		0720	
20	-	-	1	-	3298559-0	Prydnadslist, V.....	Trim moulding, L.....	2			0740	
	-	-	1	-	3298560-8	Prydnadslist, H.....	Trim moulding, R.....	2			0760	
21	-	-	1	-	3298565-7	Prydnadslist, V.....	Trim moulding, L.....	2			0780	
	-	-	1	-	3298566-5	Prydnadslist, H.....	Trim moulding, R.....	2			0800	
22	-	-	1	-	3298567-3	Prydnadslist, V.....	Trim moulding, L.....	2			0820	
	-	-	1	-	3298568-1	Prydnadslist, H.....	Trim moulding, R.....	2			0840	
23	-	1	-	-	284607-9	Prydnadslist.....	Trim moulding.....	2	GLS.ACC.		0860	

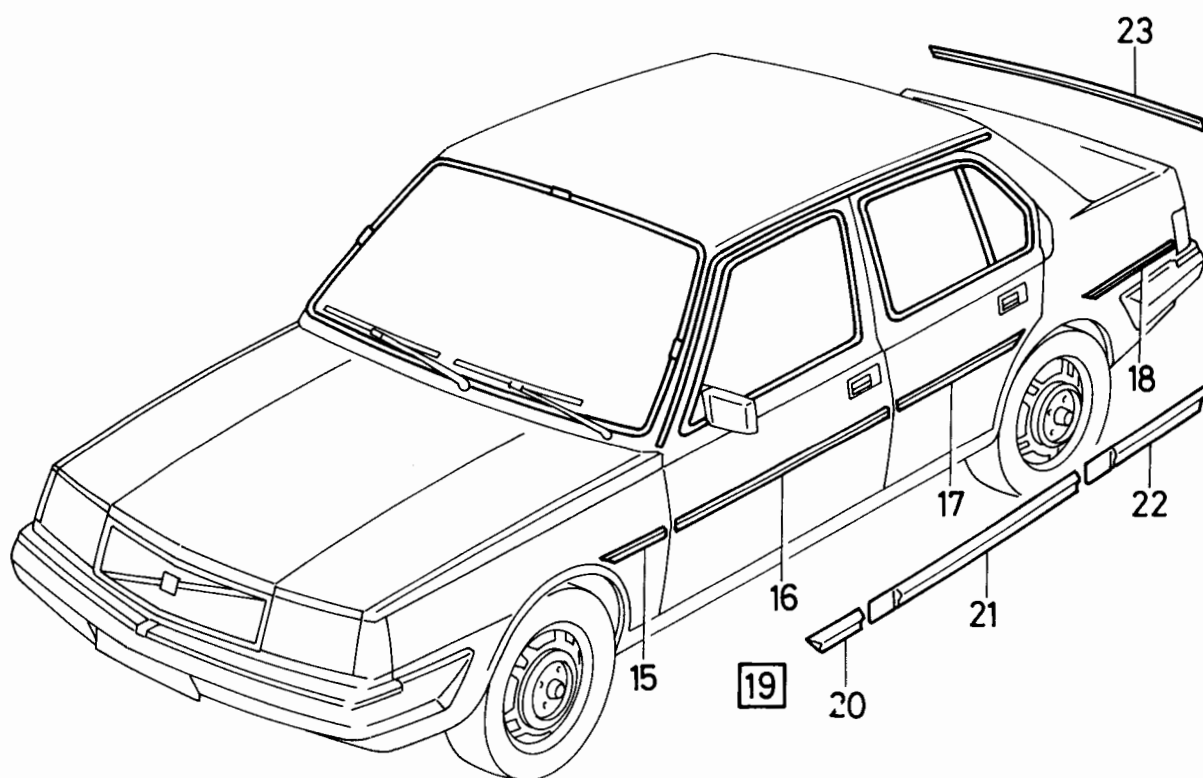
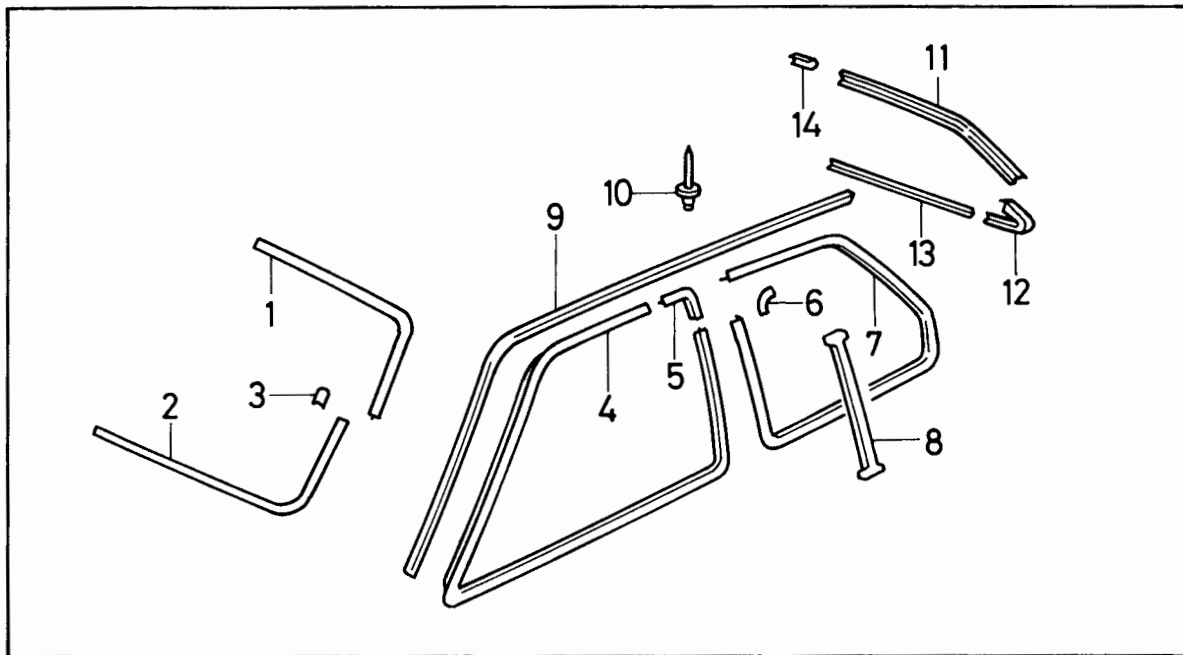

VOLVO PARTS
1080 17088

340 - 360 series
1980 - 1984

Reservdelskatalog
Parts Catalogue

3-D19

VOLVO

Sida Page	Grupp Group	Utvändiga prydnadsdetaljer / 340GL-GLS och tillbehör		Exterior trim 340GL-GLS and accessory		Illustration 17133 1984-12	1050				
90	8										
Pos. Fig.	Antal/Quantity				Artikel nr Part No	Benämning	Description	Sats Kit	B P S R	Anmärkning Notes	
	343	345									
1	1	-	-	-	284537-8	Stripesats, svart.....	Set stripes, black.....	6	ACC		0020
	1	-	-	-	284538-6	Stripesats, silver.....	Set stripes, silver.....	6	ACC		0040
	-	1	-	-	284539-4	Stripesats, svart.....	Set stripes, black.....	6	ACC		0060
	-	1	-	-	284540-2	Stripesats, silver.....	Set stripes, silver.....	6	ACC		0080
2	-	-	-	-		.Stripesats, V,.....	.Set stripes, L,.....	8	(3277776)		0100
						svart	black				0120
	-	-	-	-		.Stripesats, H,.....	.Set stripes, R,.....	8	(3277777)		0140
						svart	black				0160
	-	-	-	-		.Stripesats, V,.....	.Set stripes, L,.....	8	(3277781)		0180
						silver	silver				0200
	-	-	-	-		.Stripesats, H,.....	.Set stripes, R,.....	8	(3277782)		0220
						silver	silver				0240
	-	1	-	-		.Stripesats, V,.....	.Set stripes, L,.....	8	(3277779)		0260
						svart	black				0280
	-	1	-	-	3277780-7	.Stripesats, H,.....	.Set stripes, R,.....	2			0300
						svart	black				0320
	-	1	-	-	3277785-6	.Stripesats, H,.....	.Set stripes, R,.....	2			0340
						silver	silver				0360
3	-	-	-	-		.Stripe, svart.....	.Stripe, black.....	8			0380
	-	-	-	-		.Stripe, silver.....	.Stripe, silver.....	8			0400
4	1	-	-	-	3277698-1	Stripesats, V.....	Set stripes, L.....	2	GL		0420
	1	-	-	-	3277699-9	Stripesats, H.....	Set stripes, R.....	2	GL		0440
	-	1	-	-	3280816-4	Stripesats, V.....	Set stripes, L.....	2	GL		0460
	-	1	-	-	3280817-2	Stripesats, H.....	Set stripes, R.....	2	GL		0480

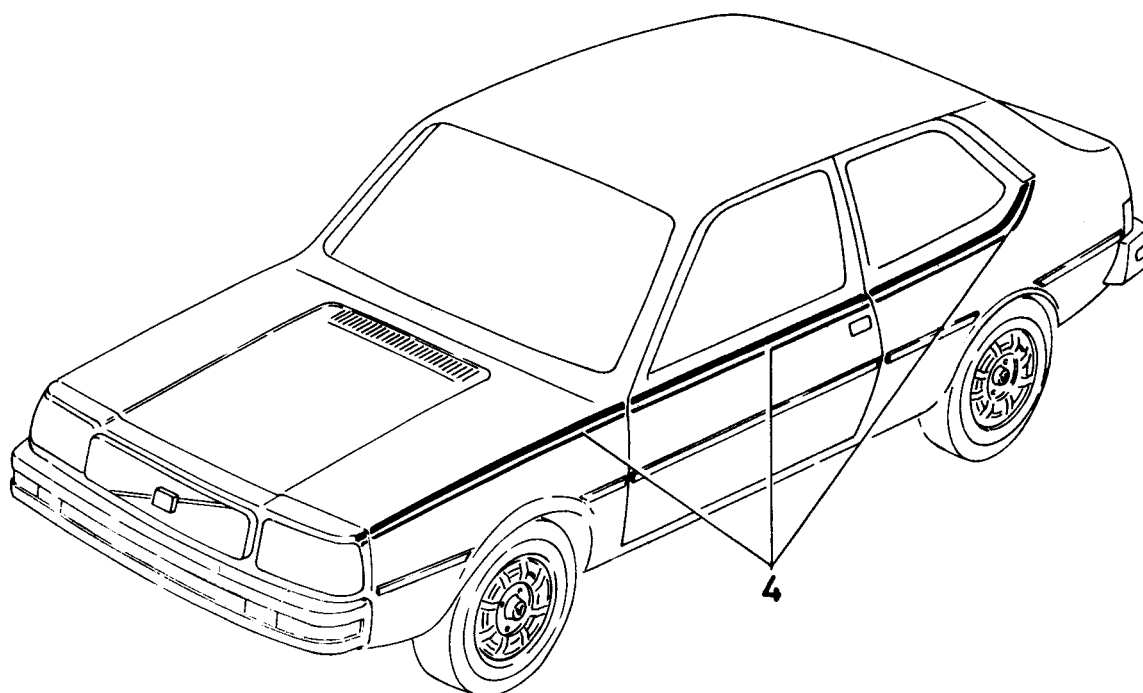
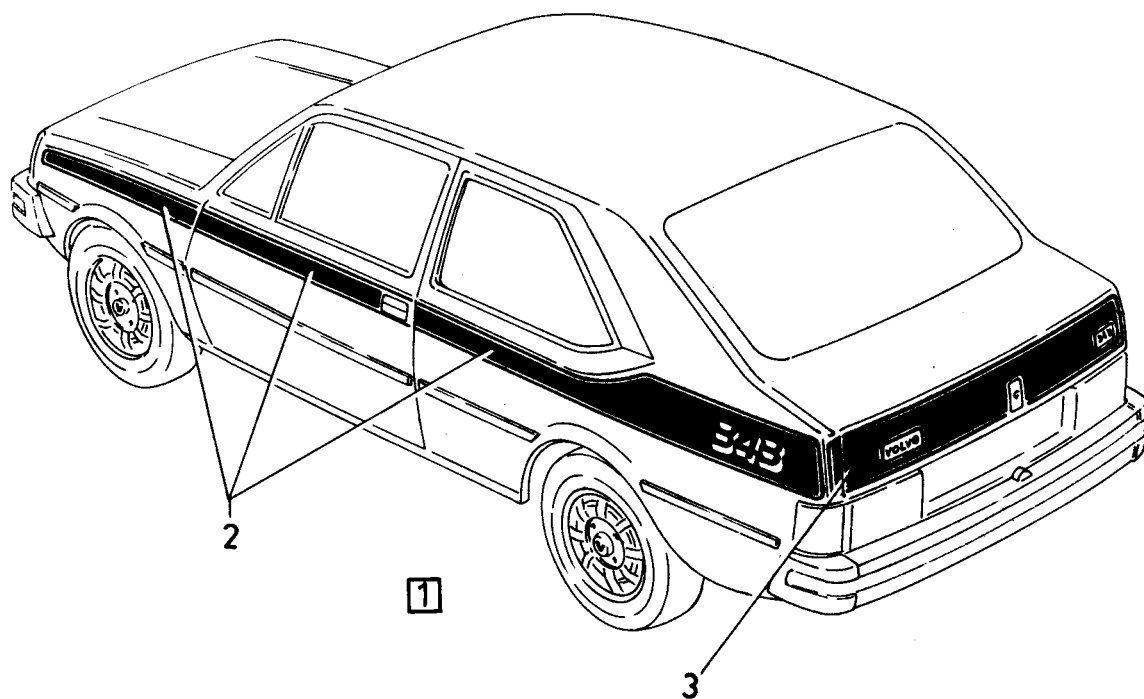

VOLVO PARTS
1080 17133

340 - 360 series
1980 - 1984

Reservdelskatalog
Parts Catalogue

3-D21

VOLVO

Sida Page	Grupp Group	Utvändiga prydnadsdetaljer " Spring Model 1980, 1981 "				Exterior trim " Spring Model 1980, 1981 "				Illustration 17273 1984-12	1075
92	8										
Pos. Fig.	Antal/Quantity				Artikel nr Part No	Benämning	Description	Sats Kit	B P S R	Anmärkning Notes	
1	1	-	-	-	3277845-8	Stripesats, V.....	Set stripes, L.....	2			0020
	1	-	-	-	3277846-6	Stripesats, H.....	Set stripes, R.....	2			0040
2	1	-	-	-	3298031-0	Stripe.....	Stripe.....	2			0060
3	-	1	-	-	3287087-5	Stripesats, V.....	Set stripes, L.....	2			0080
	-	1	-	-	3287088-3	Stripesats, H.....	Set stripes, R.....	2			0100
4	-	2	-	-	3284399-7	Prydnadslist.....	Trim moulding.....	2			0120

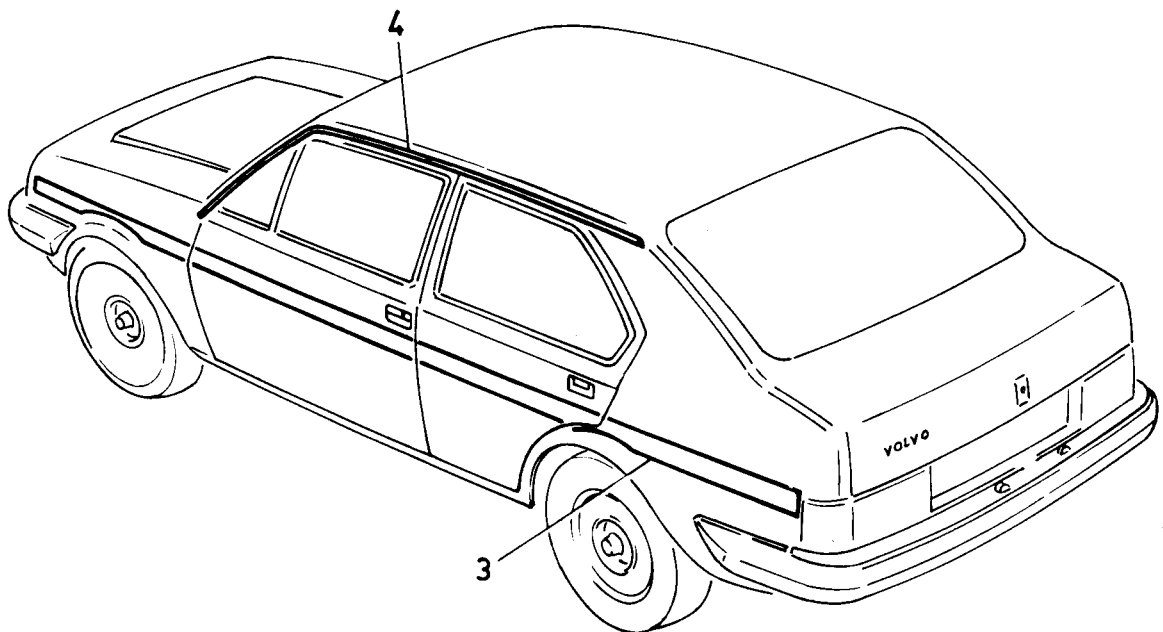
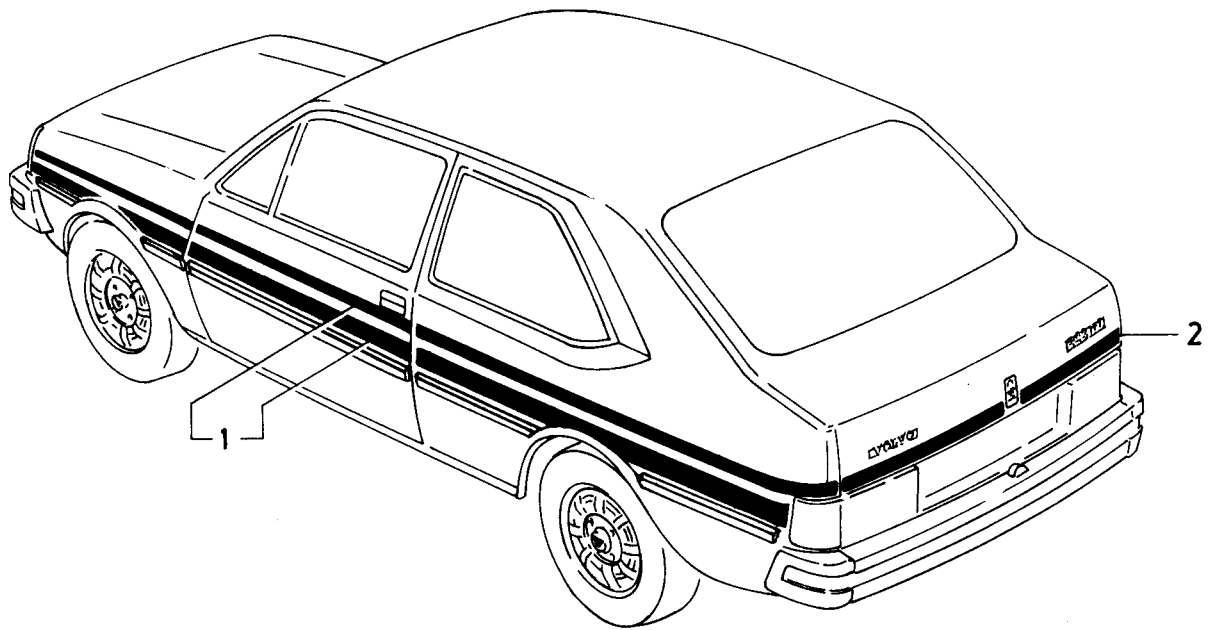

VOLVO PARTS
1080 17273

340 - 360 series
1980 - 1984

Reservdelskatalog
Parts Catalogue

3-D23

VOLVO

Sida Page	Grupp Group	Utvändiga prydnadsdetaljer action models 1982-1983				Exterior trim action models 1982-1983				Illustration 17174 1984-12	1080
94	8										
Pos. Fig.	Antal/Quantity				Artikel nr Part No	Benämning	Description	Sats Kit	B P S R	Anmärkning Notes	
1	1	1	-	-	284689-7	Stripesats, kmpl.....	Set stripes, cpl.....	2			0020
2	1	1	-	-	3287339-0	.Stripesats, V.....	.Set stripes, L.....	2			0040
	1	1	-	-	3287340-8	.Stripesats, H.....	.Set stripes, R.....	2			0060
3	1	1	-	-	3340027-6	Stripe, silver.....	Pin stripe, silver.....	2		ACC	0080
	1	1	-	-	3340026-8	Stripe, svart.....	Pin stripe, black.....	2		ACC	0100
4	-	2	-	-	3201298-1	Stripe, vit.....	Stripe, white.....	2			0120
	2	-	-	-	3203792-1	Stripe, röd.....	Stripe, red.....	2			0140
5	-	1	-	-	3201299-9	Stripe, VOLVO, vit.....	Stripe, VOLVO, white.....	2			0160
	1	-	-	-	3203793-9	Stripe, VOLVO, röd.....	Stripe, VOLVO, red.....	2			0180
6	-	1	-	-	3201300-5	Stripe, VOLVO 2,0 vit.....	Stripe, VOLVO 2,0 white.....	2			0200
7	-	1	-	-	3201301-3	Stripe, 5 SPEED, vit.....	Stripe, 5 SPEED, white.....	2			0220
	1	-	-	-	3203794-7	Stripe, 5 SPEED, röd.....	Stripe, 5 SPEED, red.....	2			0240
8	-	1	-	-	3201302-1	Stripe, 345 GL, vit.....	Stripe, 345 GL, white.....	2			0260
9	1	-	-	-	3204145-1	Emblem, JUNIOR.....	Emblem, JUNIOR.....	2			0280
	1	-	-	-	3287608-8	Emblem, SPECIAL.....	Emblem, SPECIAL.....	2			0300
10	1	-	-	-	3340044-1	Emblem, INJECTION.....	Emblem, INJECTION.....	2			0320
						silver	silver				0340
	1	-	-	-	3340043-3	Emblem, INJECTION.....	Emblem, INJECTION.....	2			0360
						svart	black				0380

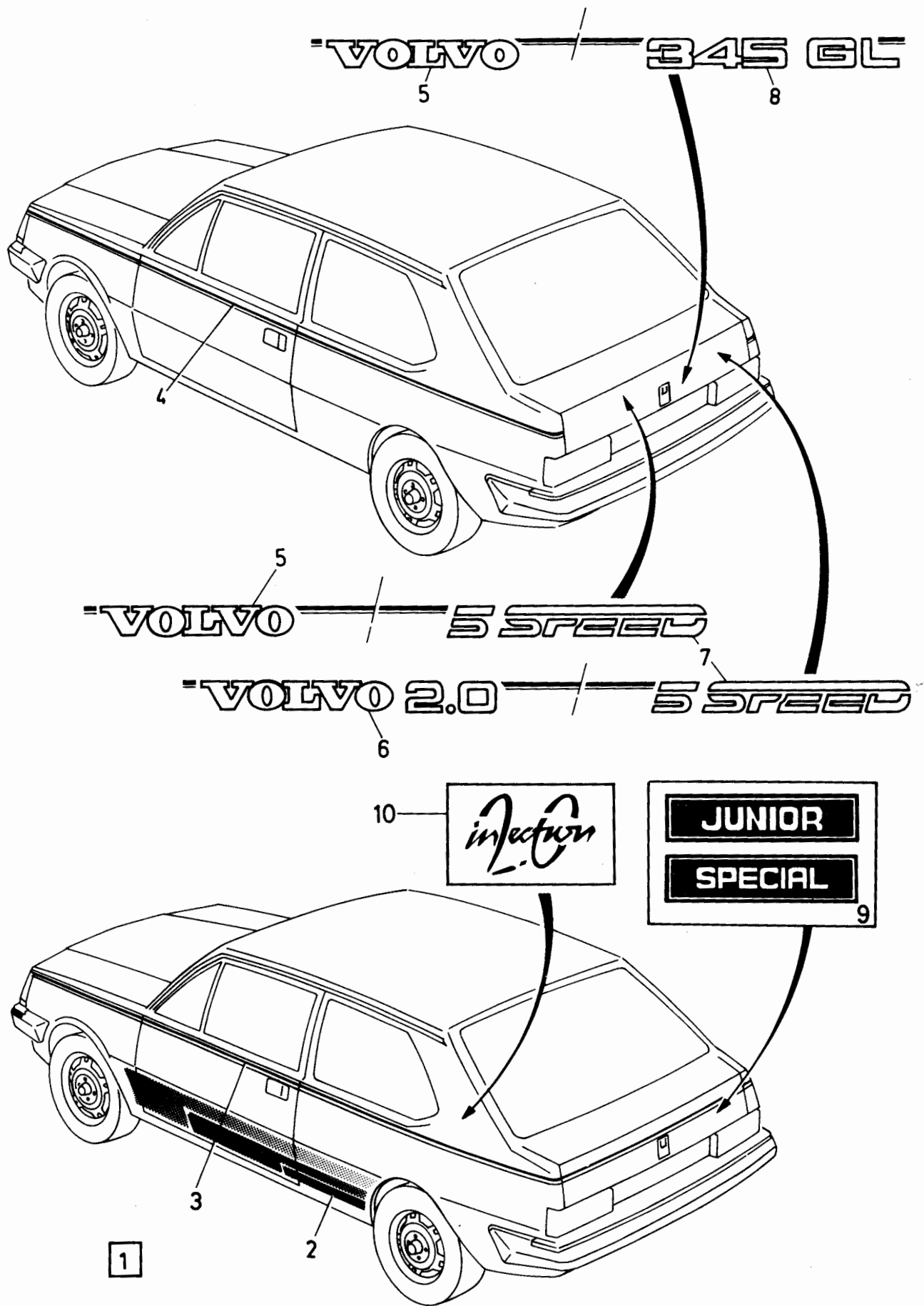

VOLVO PARTS
1080 17174

340 - 360 series
1980 - 1984

Reservdelskatalog
Parts Catalogue

3-E01

VOLVO

Sida Page	Grupp Group	Utvändiga prydnadsdetaljer GLT	Exterior trim GLT	Illustration 17199 1984-12	1085						
96	8										
Pos. Fig.	Antal/Quantity				Artikel nr Part No	Benämning	Description	Sats Kit	B P S R	Anmärkning Notes	
1	1	-	-	-	3340012-8	Prydnadslistsats	Trim moulding set	2		ACC = 53 mm	0020
2	1	-	-	-	3298559-0	.Prydnadslist, V	.Trim moulding, L	2			0040
	1	-	-	-	3298560-8	.Prydnadslist, H	.Trim moulding, R	2			0060
3	1	-	-	-	3298561-6	.Prydnadslist, V	.Trim moulding, L	2			0080
	1	-	-	-	3298562-4	.Prydnadslist, H	.Trim moulding, R	2			0100
4	1	-	-	-	3298563-2	.Prydnadslist, V	.Trim moulding, L	2			0120
	1	-	-	-	3298564-0	.Prydnadslist, H	.Trim moulding, R	2			0140
5	1	-	-	-	284707-7	Spoiler, bakre	Spoiler, rear	2		ACC	0160
5a	4	-	-	-	949278-6	.Mutter	.Nut	2			0165
6	1	1	-	-	3201665-1	Dekortejp, bakre	Decoration stripe, rear	2			0170
7	-	1	-	-	3340013-6	Prydnadslistsats	Trim moulding set	2		ACC	0175
8	-	1	-	-	3298559-0	.Prydnadslist, V	.Trim moulding, L	2			0180
	-	1	-	-	3298560-8	.Prydnadslist, H	.Trim moulding, R	2			0200
9	-	1	-	-	3298565-7	.Prydnadslist, V	.Trim moulding, L	2			0220
	-	1	-	-	3298566-5	.Prydnadslist, H	.Trim moulding, R	2			0240
10	-	1	-	-	3298567-3	.Prydnadslist, V	.Trim moulding, L	2			0260
	-	1	-	-	3298568-1	.Prydnadslist, H	.Trim moulding, R	2			0280
											0300

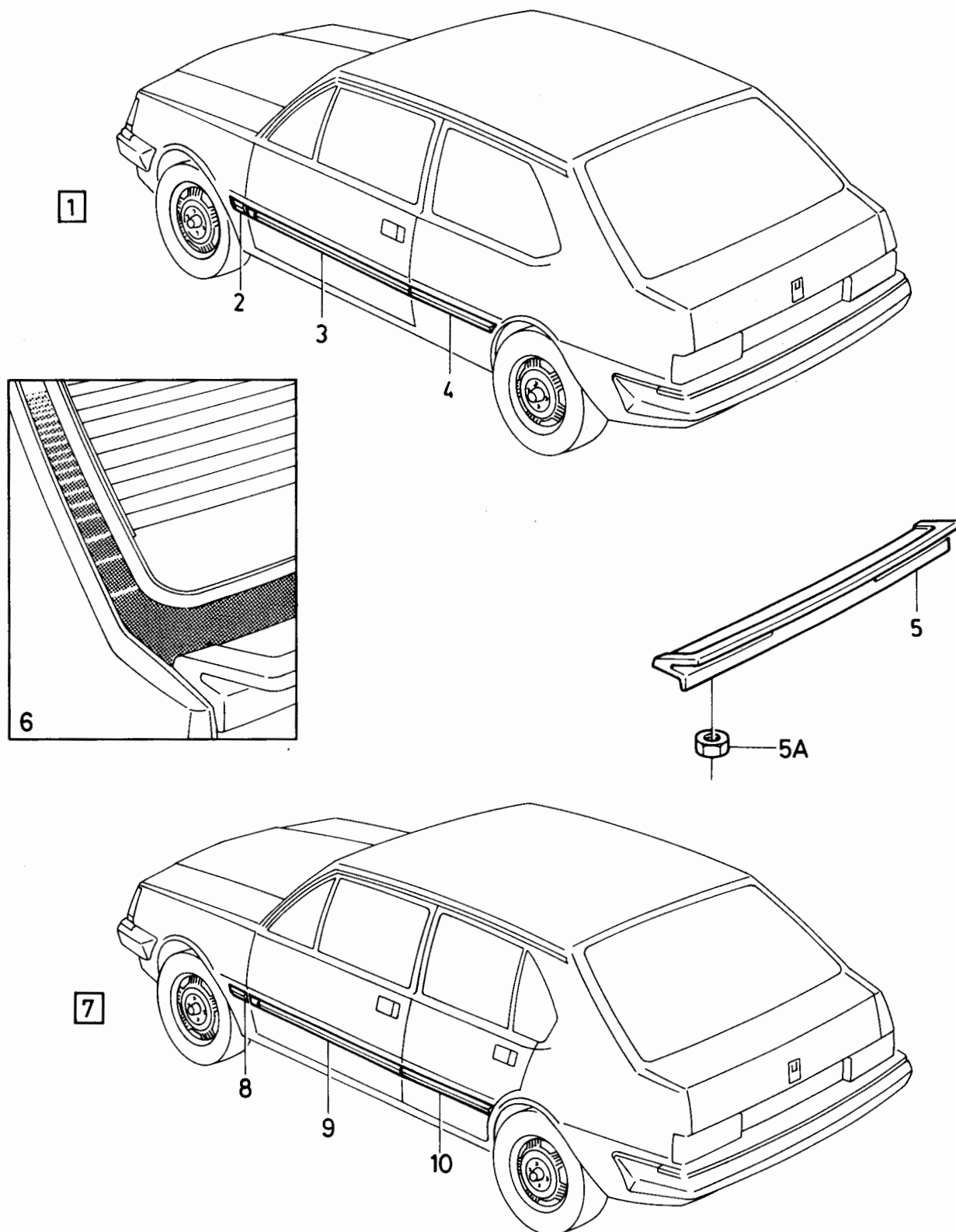

VOLVO PARTS
1080 17199

340 - 360 series
1980 - 1984

Reservdelskatalog
Parts Catalogue 3-E03

VOLVO

Sida Page	Grupp Group	Utvändig backspegel CH -810500				Rear view mirror CH -810500				Illustration 16472 1984-12	1100
98	8										
Pos. Fig.	Antal/Quantity				Artikel nr Part No	Benämning	Description	Sats Kit	B P S R	Anmärkning Notes	
1	1	-	-	-	3280189-6	Backspegel, V plant glas	Rear view mirror, L flat glass	2	VST		0020 0040
	1	-	-	-	3280190-4	Backspegel, H konvext glas	Rear view mirror, R convex glass	2	VST		0060 0080
	1	-	-	-	3280191-2	Backspegel, V konvext glas	Rear view mirror, L convex glass	2	HST		0100 0120
	1	-	-	-	3280192-0	Backspegel, H plant glas	Rear view mirror, R flat glass	2	HST		0140 0160
	1	-	-	-	3280193-8	Backspegel, V plant glas, blå	Rear view mirror, L flat glass, blue	2	VST		0180 0200
	1	-	-	-	3280194-6	Backspegel, H konvext glas, blå	Rear view mirror, R convex glass, blue	2	VST		02 0240
						.HusHousing	8			0260
2	-	-	-	-							
3	4	-	-	-	3270333-2	.SkruvScrew	3			0280
4	1	-	-	-	3279457-0	.Packning, VGasket, L	3			0300
	1	-	-	-	3279458-8	.Packning, HGasket, R	3			0320
5	1	-	-	-	3277731-0	.Glas, V, plantGlass, L, flat	2			03
	1	-	-	-	3277732-8	.Glas, H, plantGlass, R, flat	2			0360
	1	-	-	-	3277733-6	.Glas, V, konvextGlass, L, convex	2			0380
	1	-	-	-	3277734-4	.Glas, H, konvextGlass, R, convex	2			0400
	1	-	-	-	3277735-1	.Glas, V, plant, blåGlass, L, flat, blue	2			0420
	1	-	-	-	3277736-9	.Glas, H, konvext, blåGlass, R, convex, blue	2			0440
6	1	-	-	-		.ListMoulding	8			0465

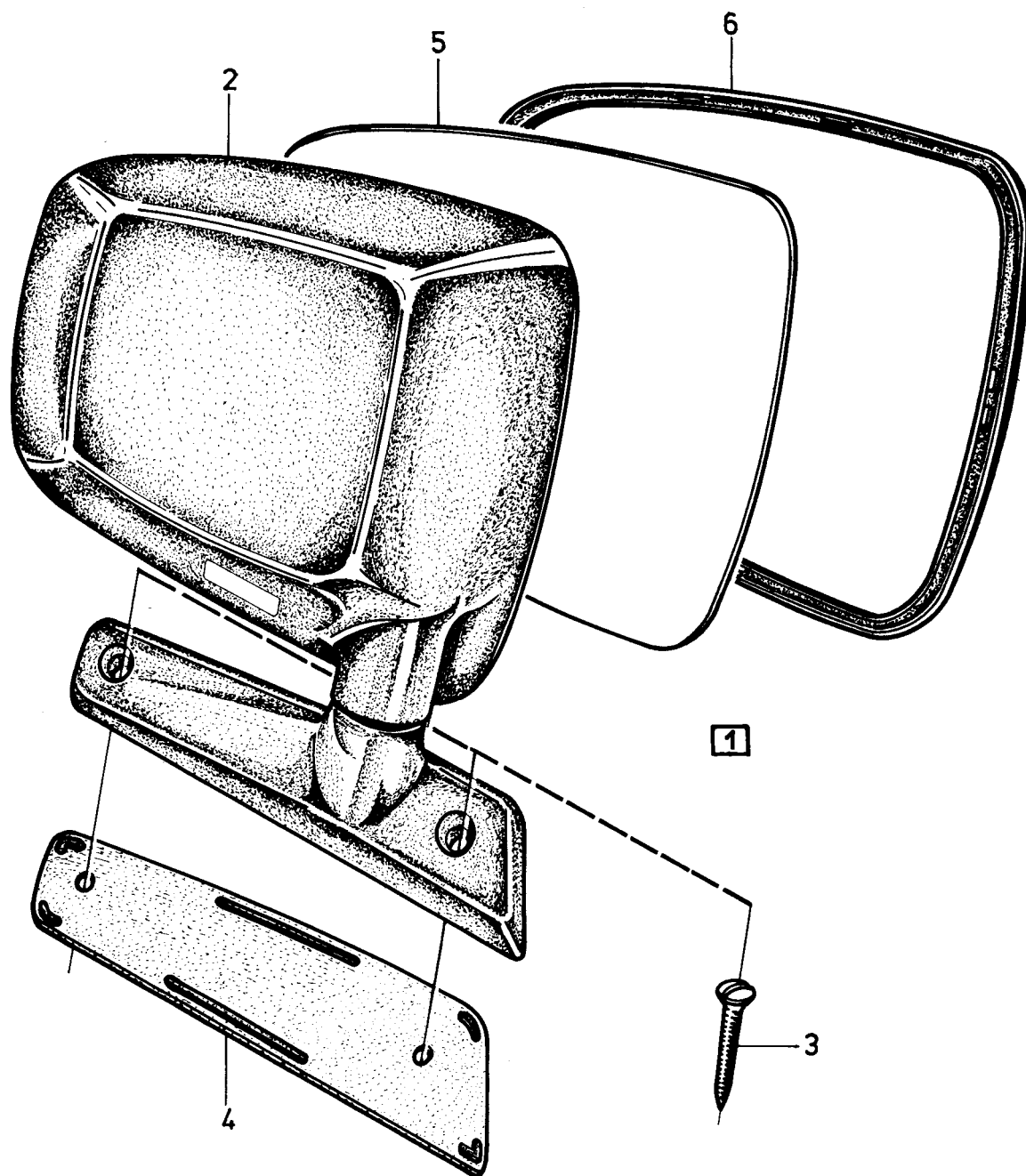

VOLVO PARTS
1080 16472

340 - 360 series
1980 - 1984

Reservdelskatalog
Parts Catalogue

3-E05

VOLVO

Sida Page	Grupp Group	Utvändig backspegel CH 810501-			Rear view mirrors CH 810501-			Illustration 17253 1984-12	1120		
100	8										
Pos. Fig.	Antal/Quantity				Artikel nr Part No	Benämning	Description	Sats Kit	B P S R	Anmärkning Notes	
1	1	-	-	-	3205095-7	Backspegel, V plant glas	Rear view mirror, L flatglass	2	VST		0020
	1	-	-	-	3205096-5	Backspegel, H Konvext glas	Rear view mirror, R Convex glass	2	VST		0022 0040 0042
	1	-	-	-	3205097-3	Backspegel, V konvext glas	Rear view mirror, L convex glass	2	HST, (3200319)		0060 0065
	1	-	-	-	3207130-0	Backspegel, V plant, glas	Rear view mirror, L flat, glass	2	AUSTRALIA		0068 0069
	1	-	-	-	3205098-1	Backspegel, H plant glas	Rear view mirror, R flat glass	2	HST		0080 0082
	2	1	-	-	3287816-7	.Glas, V, plant	.Glass, L, flat	8	VST		0100
	1	-	-	-	3287817-5	.Glas, H, konvext	.Glass, R, convex	2	VST		0102
	1	-	-	-	3287818-3	.Glas, V, konvext	.Glass, L, convex	2	HST		0104
	1	-	-	-	3287819-1	.Glas, H, plant	.Glass, R, flat	2	HST		0106
	3	1	-	-	3200334-5	Tätning, V	Seal, L	2			0120
4	1	-	-	-	3200335-2	Tätning, H	Seal, R	2			0140
4	6	-	-	-	3270393-6	Skruv	Screw	2			0160
5	1	-	-	-	3286840-8	Täckplåt, inre, V	Cover plate, inner, L	2			0160
	1	-	-	-	3286841-6	Täckplåt, inre, H	Cover plate, inner, R	2			0200
	6	6	-	-	3278991-9	Genomföring	Grommet	4			0220
7	1	-	-	-	3200321-2	Knopp, V	Knob, L	2			0240
	1	-	-	-	3200322-0	Knopp, H	Knob, R	2			0260
	8	1	-	-	3120158-5	Skruv	Screw	2			0280
9	1	-	-	-	3205091-6	Backspegel, V plant glas	Rear view mirror, L flat glass	2	VST		0300 0303
	1	-	-	-	3205092-4	Backspegel, H konvext glas	Rear view mirror, R convex glass	2	VST		0320 0322
	1	-	-	-	3205093-2	Backspegel, V konvext glas	Rear view mirror, L convext glass	2	HST		0340 0342
	1	-	-	-	3205094-0	Backspegel, H plant glas	Rear view mirror, R flat glass	2	HST		0360 0362
	9a	1	-	-	3200334-5	Tätning, V	Seal, L	2			0365
	1	-	-	-	3200335-2	Tätning, H	Seal, R	2			0370
	10	1	-	-	3287816-7	.Glas, V, plant	.Glass, L, flat	8	VST		0380
	1	-	-	-	3287817-5	.Glas, H, konvext	.Glass, R, convex	2	VST		0382
	1	-	-	-	3287818-3	.Glas, V, konvext	.Glass, L, convex	2	HST		0384
	1	-	-	-	3287819-1	.Glas, H, plant	.Glass, R, flat	2	HST		0386
	11	1	-	-	3286842-4	Täckplåt, inre, V	Cover plate inner, L	2			0400
	1	-	-	-	3286843-2	Täckplåt, inre, H	Cover plate inner, R	2			0402
	12	1	-	-	3286838-2	Täckplåt, yttre, V	Cover plate, outer, L	2			0440
	1	-	-	-	3286839-0	Täckplåt, yttre, H	Cover plate, outer, R	2			0460
	13	3	-	-	3120267-4	Skruv	Screw	2			0480
14	1	-	-	-	3203773-1	Tätningsslock, V	Sealing cover, L	2			0500
	1	-	-	-	3203774-9	Tätningsslock, H	Sealing cover, R	2			0520
	15	1	-	-	3204915-7	Plugg	Plug	3			0505
16	2	-	-	-	3204863-9	Gummibussning	Rubber bushing	3			0560
17	17	-	-	-		Skumtätning	Foam seal	8			0590

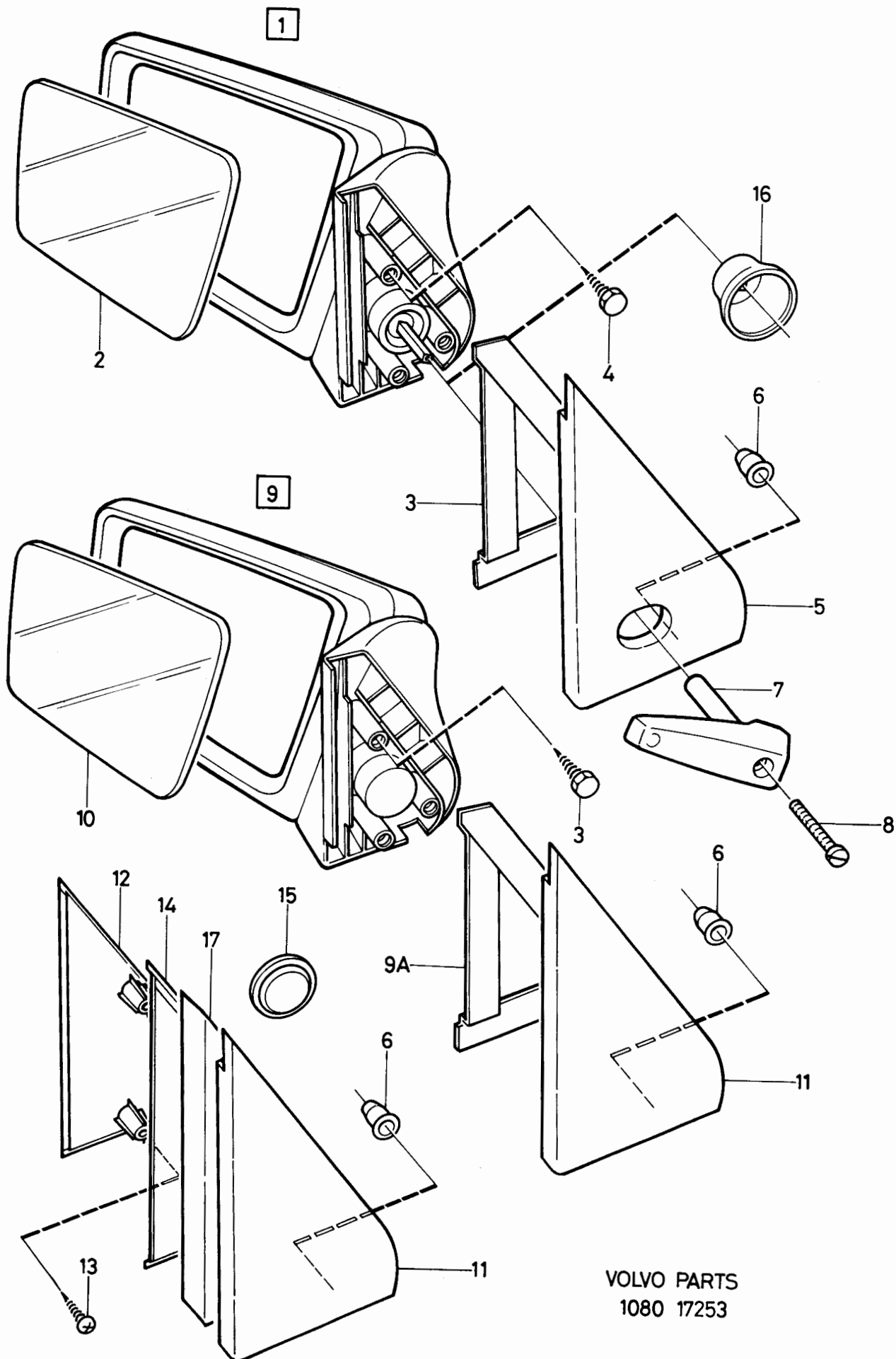

VOLVO PARTS
1080 17253

340 - 360 series
1980 - 1984Reservdelskatalog
Parts Catalogue

3-E07

VOLVO

Sida Page	Grupp Group	Instrumentbräda CH -709999				Instrument panel CH -709999				Illustration 16802 1984-12		1150
102	8											
Pos. Fig.	Antal/Quantity				Artikel nr Part No	Benämning	Description	Sats Kit	B P S R	Anmärkning Notes		
1	1	-	-	-	3276835-0	Täcklock.....	Cover.....	4			0020	
2	3	-	-	-	965285-0	Skruv.....	Screw.....	2			0040	
3	3	-	-	-	3276839-2	Lock.....	Cover.....	3			0060	
4	3	-	-	-	3278022-3	Mellanstycke.....	Intermediate piece.....	4			0080	
5	1	-	-	-	3297587-2	Platta.....	Plate.....	5	(3276817)		0100	
6	5	-	-	-	3274601-8	Mutter.....	Nut.....	3			0120	
7	2	-	-	-	3276998-6	Konsol.....	Bracket.....	4			0140	
8	5	-	-	-	3270147-6	Skruv.....	Screw.....	3			0160	
9	1	-	-	-	3269216-2	Konsol.....	Bracket.....	4			0180	
10	1	-	-	-	3279376-2	Gummiprofil.....	Rubber profile.....	4			0200	
11	6	-	-	-	1246094-5	Klammer.....	Clamp.....	2	(3278041)		0220	
12	4	-	-	-	3278366-4	Klips.....	Clip.....	3			0240	
13	4	-	-	-	965278-5	Skruv.....	Screw.....	2			0260	
14	2	-	-	-	3278144-5	Klips.....	Clip.....	5			0280	
15	1	-	-	-	3279312-7	Instrumentbräda.....	Instrument panel.....	5	VST		0300	
	1	-	-	-	3279313-5	Instrumentbräda.....	Instrument panel.....	5	HST		0320	
16	6	-	-	-	3278143-7	Klips.....	Clips.....	5			0340	
17	2	-	-	-	3286028-0	Mutter.....	Nut.....	3			0360	
18	2	-	-	-	3278139-5	Mutter.....	Speed nut.....	3			0380	
19	2	-	-	-	3286028-0	Mutter.....	Nut.....	3			0400	
20	1	-	-	-	3297004-8	Kåpa.....	Casing.....	4	(3294974)		0420	
21	1	-	-	-	3297005-5	Kåpa.....	Casing.....	4	(3294976)		0440	
22	1	-	-	-	955138-3	Skruv.....	Screw.....	2			0460	
23	2	-	-	-	955145-8	Skruv.....	Screw.....	2	(3270074)		0480	
24	1	-	-	-	3276614-9	Reglagepanel.....	Control panel.....	5			0500	
25	1	-	-	-	940090-4	Bricka.....	Washer.....	2			0520	
26	1	-	-	-	3270122-9	Skruv.....	Screw.....	2			0540	
27	1	-	-	-	3279233-5	Konsol.....	Bracket.....	5			0560	
27a	1	-	-	-	947246-5	Skruv.....	Screw.....	2	(3270122)		0580	
28	1	-	-	-	3276838-4	Askkopp.....	Ash-tray.....	3			0600	
29	2	-	-	-	3270147-6	Skruv.....	Screw.....	3			0620	
30	5	-	-	-	3270122-9	Skruv.....	Screw.....	2			0640	
31	1	-	-	-	3275740-3	Radiofack.....	Radio box.....	4	DL, GL		0660	
32	5	-	-	-	948571-5	Mutter.....	Speed nut.....	2			0680	
33	2	-	-	-	3279193-1	Lock.....	Cover.....	3			0700	
34	6	-	-	-	3278139-5	Mutter.....	Speed nut.....	3			0720	
35	1	-	-	-	3276826-9	Handskfack.....	Glove box.....	5			0740	
36	2	-	-	-	3276830-1	Axel.....	Spindle.....	3			0760	
37	7	-	-	-	3278421-7	Skruv.....	Screw.....	2			0780	
38	1	-	-	-	3279314-3	Lucka.....	Lid.....	4			0800	
39	1	-	-	-	3276825-1	Lås.....	Lock.....	3			0820	
40	1	-	-	-	3276039-9	Konsol.....	Bracket.....	4			0840	
41	2	-	-	-	960137-8	Bricka.....	Washer.....	2	(3270076)		0860	
42	2	-	-	-	955129-2	Skruv.....	Screw.....	2			0880	
43	2	-	-	-	3270145-0	Skruv.....	Screw.....	2			0900	
44	1	-	-	-	3276939-0	Mutter.....	Nut.....	3			0920	
45	1	-	-	-	3276937-4	Konsol.....	Bracket.....	4			0940	
46	2	-	-	-	3270122-9	Skruv.....	Screw.....	2			0960	
47	ERF	-	-	-	1210690-2	Lock.....	Cover.....	4			0980	
48	4	-	-	-	3270122-9	Skruv.....	Screw.....	2			1000	
49	1	-	-	-	3274794-1	Lock.....	Cover.....	4	DL, GL CVT		1020	
	1	-	-	-	3274796-6	Lock.....	Cover.....	4	DL, GL MT		1040	
50	4	-	-	-	955129-2	Skruv.....	Screw.....	2			1060	
51	1	-	-	-	3274806-3	Konsol.....	Bracket.....	4			1080	
52	4	-	-	-	3276994-5	Mutter.....	Speed nut.....	3			1100	
53	1	-	-	-	3274792-5	Konsol.....	Console.....	4	DL, GL		1120	
54	1	-	-	-	3270122-9	Skruv.....	Screw.....	2			1140	
55	1	-	-	-	3270076-7	Bricka.....	Washer.....	2			1160	
56	6	-	-	-	3278719-4	Mutter.....	Speed nut.....	3			1180	
57	6	-	-	-	965288-4	Skruv.....	Screw.....	2			1200	
57a	4	-	-	-	3279381-2	Bricka.....	Washer.....	3			1220	
58	1	-	-	-	3278631-1	Panel, V.....	Panel, L.....	4			1240	
	1	-	-	-	3278634-5	Panel, H.....	Panel, R.....	4			1260	

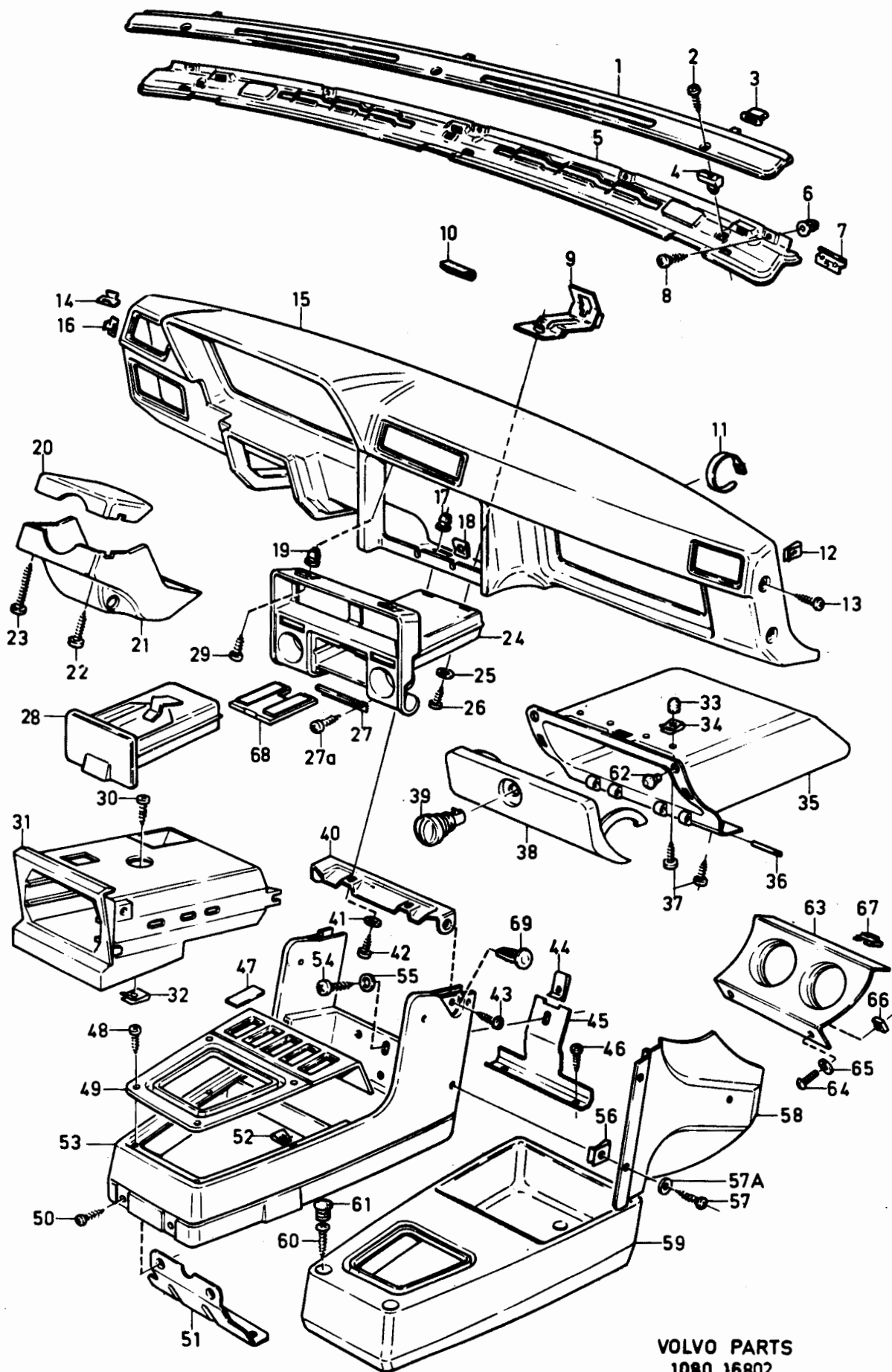

VOLVO PARTS
1080 16802

340 - 360 series
1980 - 1984

Reservdelskatalog
Parts Catalogue

3-E09

VOLVO

Sida Page	Grupp Group	Instrumentbräda CH -709999				Instrument panel CH -709999				Illustration 16802 1984-12	1150
104	8										
Pos. Fig.	Antal/Quantity				Artikel nr Part No	Benämning	Description	Sats Kit	B P S R	Anmärkning Notes	
59	1	-	-	-	3278884-6	Konsol.....	Console	3		L, MT	1280
	1	-	-	-	3274414-6	Konsol.....	Console	3		L, CVT	1300
60	3	-	-	-	3270105-4	Skruv.....	Screw	2			1320
61	3	-	-	-	3275919-3	Lock.....	Cover	3			1340
62	2	-	-	-	3278120-5	Plugg.....	Plug	3			1360
63	1	-	-	-	284527-9	Panel.....	Panel	6		ACC	1380
64	2	-	-	-	956061-6	Skruv.....	Screw	2			1400
65	2	-	-	-	3105311-9	Bricka.....	Washer	6			1420
66	2	-	-	-	955779-4	Mutter.....	Nut	2			1440
67	2	-	-	-	3279114-7	Klammer.....	Clip	3			1460
68	1	-	-	-	3279999-1	Täckplåt.....	Cover plate.....	4			14"
69	4	-	-	-	3272899-0	Fäste.....	Anchorage.....	2			150

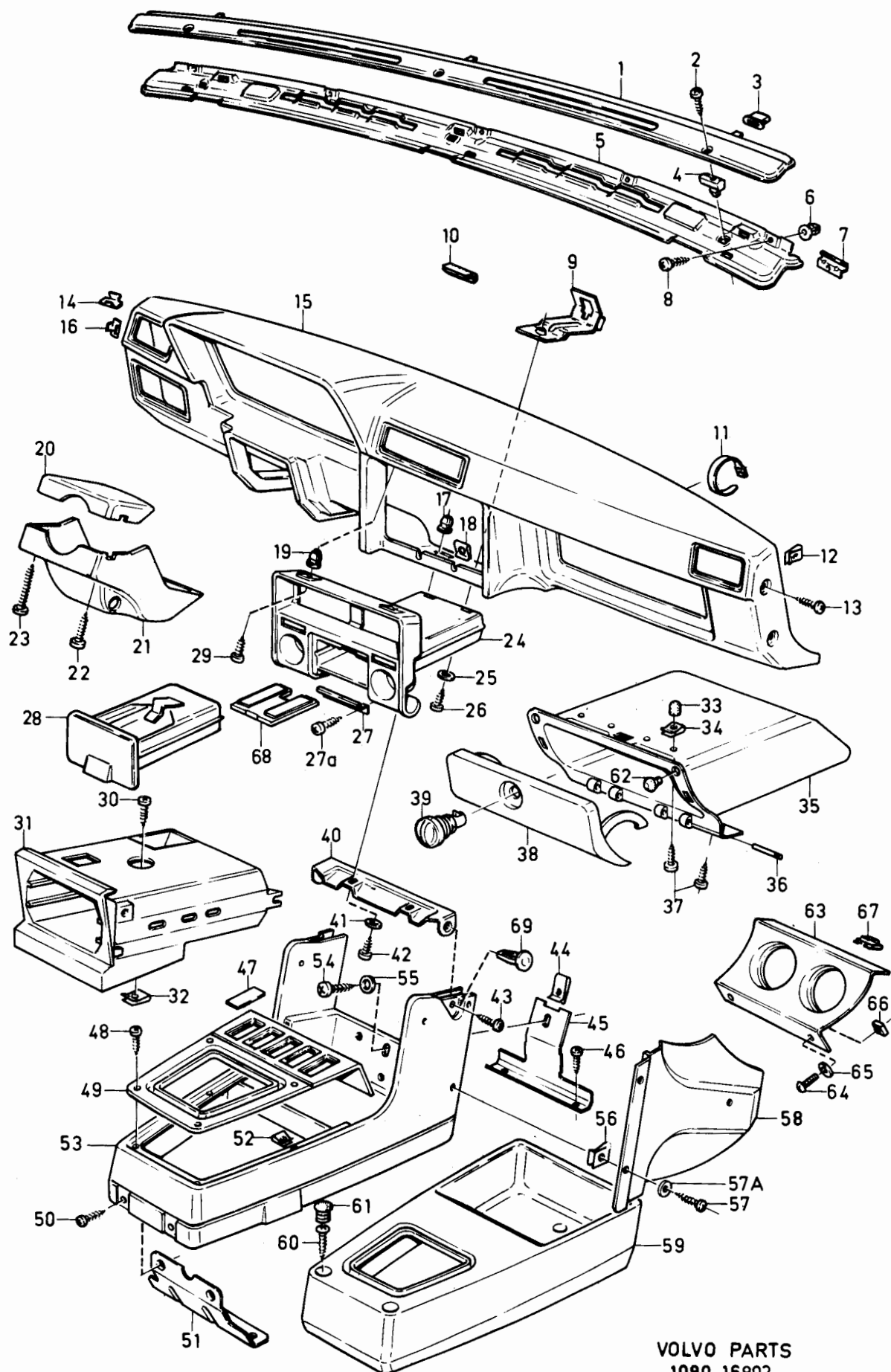

VOLVO PARTS
1080 16802

340 - 360 series
1980 - 1984

Reservdelskatalog
Parts Catalogue

3-E11

VOLVO

Sida Page	Grupp Group	Instrumentbräda				Instrument panel				Illustration	1175
		övre sektion				upper section				17264	
106	8	CH 710000-				CH 710000-				1984-12	
Pos. Fig.	Antal/Quantity				Artikel nr Part No	Benämning	Description	Sats Kit	B P S R	Anmärkning Notes	
1	1	-	-	-	3284300-5	Instrumentbräda	Instrument panel	5		VST	0020
	1	-	-	-	3284301-3	Instrumentbräda	Instrument panel	5		HST	0040
2	1	-	-	-	3283921-9	.LuftkanalAir duct	5			0060
3	1	-	-	-	3284308-8	.Anslutning, VConnection, L	5			0080
4	1	-	-	-	3286989-3	.Anslutning, HConnection, R	5			0100
5	4	-	-	-	3297876-9	.SkruvScrew	2			0120
6	4	-	-	-	3120138-7	Skruv	Screw	2			0140
7	3	-	-	-	3270075-9	Skruv	Screw	2			0160
8	2	-	-	-	3286028-0	Mutter	Nut	3		(3103970)	0180
	-	-	-	-	3120149-4	Skruv	Screw	2			0200
10	20	-	-	-	3278139-5	Mutter	Nut	3			022'
11	1	-	-	-	3284334-4	Sarg	Frame	4		VST	0240
	1	-	-	-	3284338-5	Sarg	Frame	4		HST	0260
12	1	-	-	-	3284335-1	Kåpa	Casing	4		VST	0280
	1	-	-	-	3284339-3	Kåpa	Casing	4		HST	0300
13	1	-	-	-	3285485-3	Genomföring	Grommet	5			0320
14	4	-	-	-	3270419-9	Skruv	Screw	2			0340
15	2	-	-	-	3278120-5	Plugg	Plug	3			0360
16	2	-	-	-	3286988-5	Axel	Spindle	3			0380
17	1	-	-	-	3286814-3	Handsäck	Glove box	5			0400
18	1	-	-	-	3289543-5	Lucka	Lid	4			0420
19	1	-	-	-	3286612-1	Knapp	Button	2			0440
20	1	-	-	-	3286613-9	Glidstycke	Slider	3			0460
21	1	-	-	-	3286615-4	Hus	Housing	3			0480
22	2	-	-	-	3106689-7	Skruv	Screw	6			0500
23	1	-	-	-	3286990-1	Fjäder	Spring	3			0520
24	1	-	-	-	3286614-7	Glidstycke	Staple	3			0540
25	3	-	-	-	3297876-9	Skruv	Screw	2			0560
26	4	-	-	-	3120130-4	Nit	Rivet	3			0580

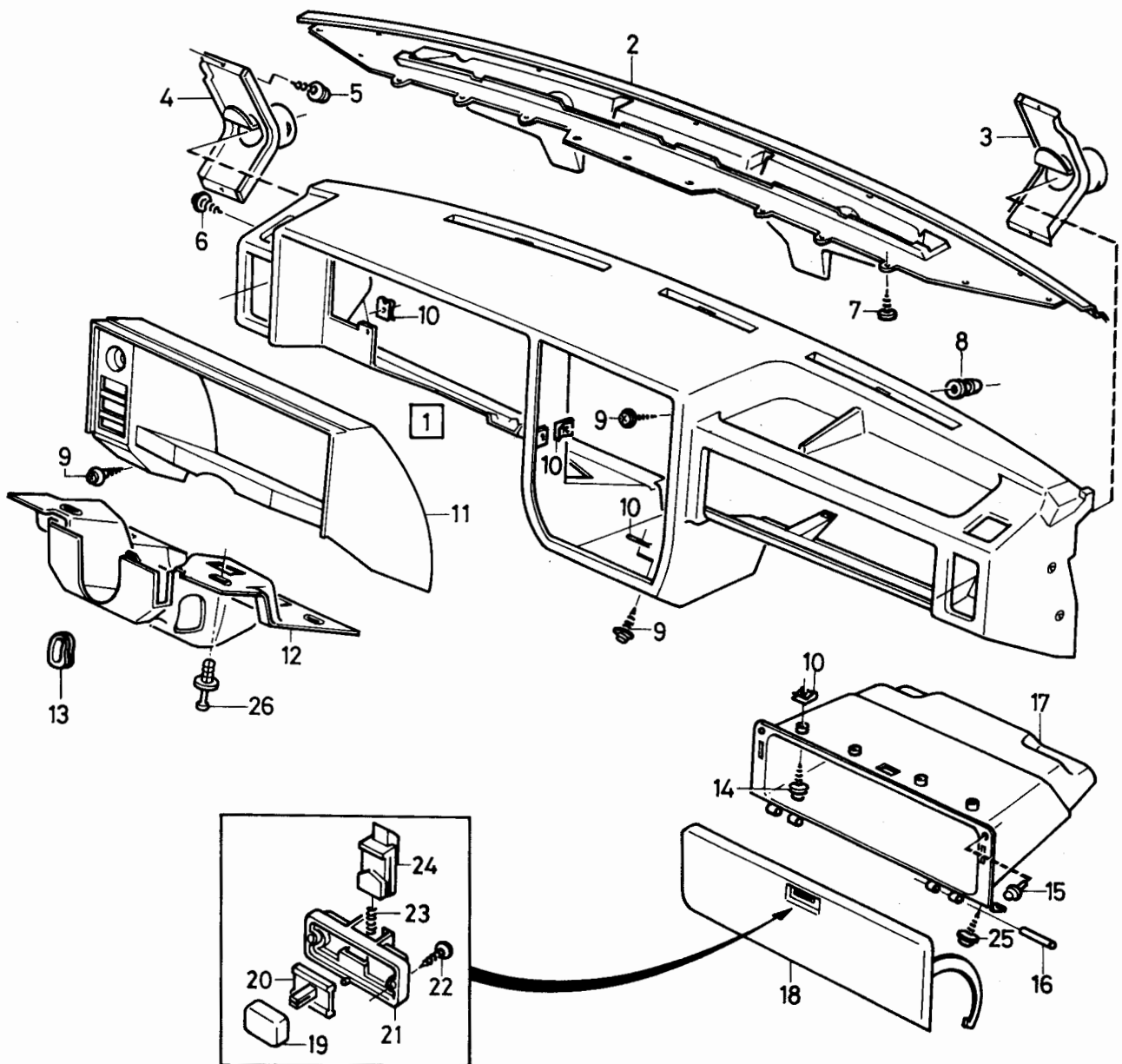

VOLVO PARTS
1080 17264

340 - 360 series
1980 - 1984

Reservdelskatalog
Parts Catalogue

3-E13

VOLVO

Sida Page	Grupp Group	Instrumentbräda nedre sektion med konsol			Instrument panel lower section and console			Illustration	1180		
108	8	CH 710000-			CH 710000-			17179 1984-12			
Pos. Fig.	Antal/Quantity				Artikel nr Part No	Benämning	Description	Sats Kit	B P S R	Anmärkning Notes	
1	1	-	-	-	3283594-4	Reglagepanel	Control panel	4			0020
2	1	-	-	-	3201671-9	Lamphållare	Bulb socket	3			0040
3	ERF	-	-	-	3297876-9	Skruv	Screw	2			0060
4	1	-	-	-	3202223-8	Isolerplatta	Insulating plate	5			0080
5	1	-	-	-	3284336-9	Täckplåt	Cover plate	4			0100
6	1	-	-	-	3284332-8	Askkopphus	Ash-tray housing	3			0120
7	1	-	-	-	3200526-6	Fjäder	Spring	3			0140
8	1	-	-	-	3200525-8	Askkopp	Ash-tray	3			0160
9	1	-	-	-	3201017-5	Täckplåt	Cover plate	5	L		0180
10	1	-	-	-	3286709-5	Täckplåt	Cover plate	4			0200
11	1	-	-	-	3284450-8	Täckpanel	Cover panel	4	CVT		022
	1	-	-	-	3284452-4	Täckpanel	Cover panel	4	MT		0240
12	1	-	-	-	3106714-3	Skruv	Screw	6			0260
13	1	-	-	-	960137-8	Bricka	Washer	2			0280
14	5	-	-	-	955126-8	Skruv	Screw	2			0300
15	1	-	-	-	3284708-9	Tunnelkonsol, främre	Tunnel console front	4			0320
16	1	-	-	-	3203303-7	Täckplåt	Cover plate	4			034
17	3	-	-	-	3298093-0	Mutter	Nut	3			0360
18	1	-	-	-	3340010-2	Instrumentpanel	Instrument panel	2	ACC		0380
19	1	-	-	-	3203789-7	Bygel	Brace	4			0400
20	2	-	-	-	946215-1	Skruv	Screw	2			0420
21	2	-	-	-	965269-4	Skruv	Screw				0440
22	2	-	-	-	3298093-0	Mutter	Nut	3			0460
23	1	-	-	-	3274629-9	Askkopp kmpl, bakre	Ash-tray cpl, rear	3			0480
24	1	-	-	-	3284709-7	Konsol	Bracket	4			0500
25	1	-	-	-	3340011-0	Tunnelkonsol, bakre	Tunnel console, rear	2	ACC		0520
26	1	-	-	-	3285175-0	Hyllfack	Coinbox	3			0540
27	1	-	-	-	3203148-6	Konsol	Bracket	4	(3284442)		0560
28	2	-	-	-	955126-8	Skruv	Screw	2			0580
29	1	-	-	-	3287369-7	Glödlampa	Bulb	3	12V2W		0600
30	1	-	-	-	3284333-6	Konsol	Bracket	4			0620
31	2	-	-	-	3203915-8	Täcklock	Cover	3			0640
32	2	-	-	-	3120149-4	Skruv	Screw	2			0660
33	2	-	-	-	3286028-0	Mutter	Nut	3			0680

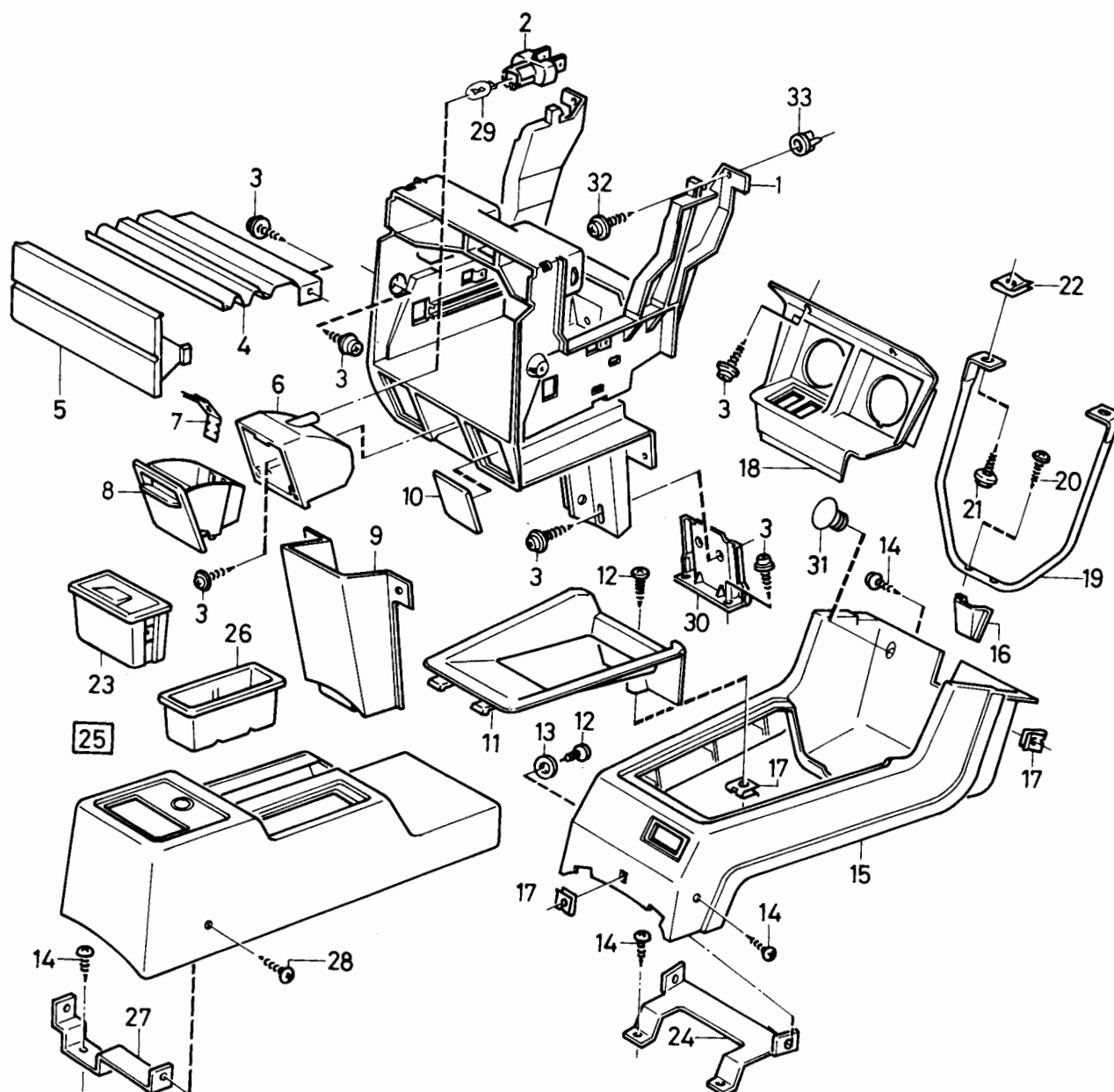

VOLVO PARTS
1080 17179

340 - 360 series
1980 - 1984

Reservdelskatalog
Parts Catalogue

3-E15

VOLVO

Sida Page	Grupp Group	Solskydd, invändig backspegel instegshandtag, bakre askkopp				Sunvisor, interior rear view mirror courtesy handle, rear ash-tray				Illustration 17226 1984-12	1200
110	8										
Pos. Fig.	Antal/Quantity				Artikel nr Part No	Benämning	Description	Sats Kit P S R	Anmärkning Notes		
1	1	-	-	-	3279910-8	Solskydd, V	Sunvisor, L	3	6) VST	0020	
	1	-	-	-	3203001-7	Solskydd, V	Sunvisor, L	3	VST, CH 710000-803082	0025	
	1	-	-	-	3203761-6	Solskydd, V	Sunvisor, L	3	VST, CH 803083-	0027	
	1	-	-	-	3279909-0	Solskydd, H	Sunvisor, R	3	6) VST	0040	
	1	-	-	-	3284278-3	Solskydd, H	Sunvisor, R	3	VST, CH 710000-803082	0045	
	1	-	-	-	3203763-2	Solskydd, H	Sunvisor, R	3	VST, CH 803083-	0047	
	1	-	-	-	3279908-2	Solskydd, V	Sunvisor, L	3	6) HST	0060	
	1	-	-	-	3284277-5	Solskydd, V	Sunvisor, L	3	HST, CH 710000-803698	0065	
	1	-	-	-	3203760-8	Solskydd, V	Sunvisor, L	3	HST, CH 803699-	0067	
	1	-	-	-	3279911-6	Solskydd, H	Sunvisor, R	3	6) HST	0080	
	1	-	-	-	3203002-5	Solskydd, H	Sunvisor, R	3	HST, CH 710000-803698	0085	
	1	-	-	-	3203764-0	Solskydd, H	Sunvisor, R	3	HST, CH 803699-	0087	
	1	-	-	-	3205645-9	Solskydd, V	Sunvisor, L	3	AUSTRALIA	0088	
	1	-	-	-	3205650-9	Solskydd, H	Sunvisor, R	3	AUSTRALIA	0089	
	2	4	-	-	-	955129-2	Skruv	Screw	2		0100
	3	2	-	-	-	3274672-9	Stöd	Support	3	6)	0120
		2	-	-	-	3284281-7	Stöd	Support	3	VST, CH 710000-803082 HST, CH 710000-803698 AUSTRALIA	0125 0126 0127
		2	-	-	-	3203697-2	Stöd	Support	3	VST, CH 803083- HST, CH 803699- SE SIDA 198, 3-107	0130 0131 0140
	4	1	-	-	-		Dörrfack	Door pocket			0160
5	4	-	-	-	955129-2	Skruv	Screw	2		0180	
6	4	-	-	-	940090-4	Bricka	Washer	2		0200	
7	1	-	-	-	3297091-5	Instegshandtag, främre	Courtesy handle, front	4	(3276908)	0205	
	1	-	-	-	3201634-7	Instegshandtag, främre	Courtesy handle, front	4	GLT	0210	
	2	-	-	-	3297090-7	Instegshandtag, bakre	Courtesy handle, rear	4	(3276889)	0215	
	2	-	-	-	3201637-0	Instegshandtag, bakre	Courtesy handle, rear	4	GLT	0220	
8	6	-	-	-	3298138-3	Kåpa	Cover	4		0225	
	8	-	-	-	3201669-3	Kåpa, svart	Cover, black	4	GLT	0240	
9	1	-	-	-	3279563-5	Backspegel	Rear view mirror	2		0260	
10	1	-	-	-	3279561-9	Hållare	Retainer	3		0265	
	1	-	-	-	3206766-2	Hållare	Retainer	3	AUSTRALIA	0280	
11	1	-	-	-	3279559-3	Spegelfäste	Mirror anchorage	3		0300	
12	1	-	-	-	3286927-3	Askkop kmpl, bakre	Ash tray cpl, rear	3		0320	
13	2	-	-	-	3274629-9	Askkopp, bakre	Ash tray, rear	3	343	0325	
	1	-	-	-	3274629-9	Askkopp, bakre	Ash tray, rear	3	345	0340	
13a	-	-	-	-		Askkopp	Ash tray	8	345 (3279614)	0360	
14	ERF	-	-	-	958244-6	Skruv	Screw	2			

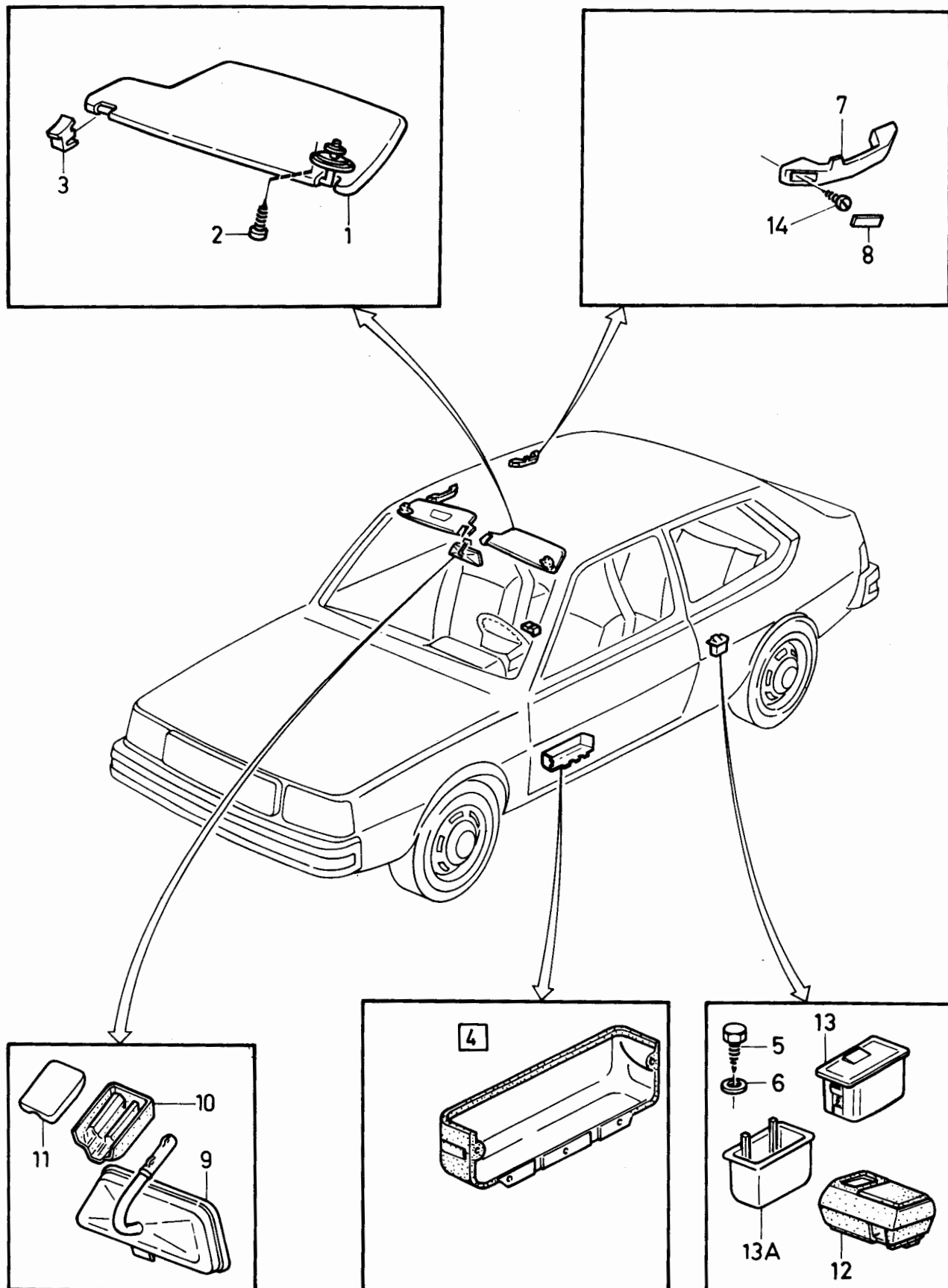

VOLVO PARTS
1080 17226

340 - 360 series
1980 - 1984

Reservdelskatalog
Parts Catalogue

3-E17

VOLVO

Sida Page	Grupp Group	Mattor	Mats	Illustration	1250						
112	8			17189 1984-12							
Pos. Fig.	Antal/Quantity				Artikel nr Part No	Benämning	Description	Sats Kit	B P S R	Anmärkning Notes	
1	1	1	-	-	3279308-5	Isolermatta, V.....	Insulating mat, L.....	5		VST B14 CH -625087. HST B14 CH -617683.	0020 0040
	1	1	-	-	3279306-9	Isolermatta, H.....	Insulating mat, R.....	5		VST B14 CH -625087. HST B14 CH -617683.	0060 0080
	1	1	-	-	3283115-8	Isolermatta, V.....	Insulating mat, L.....	5		VST B14 CH 625088- HST B14 CH 617684-	0100 0120
	1	1	-	-	3283117-4	Isolermatta, V.....	Insulating mat, L.....	5		VST B14 CH 617684- HST B14 CH 625088-	0140 0160
	1	1	-	-	3283116-6	Isolermatta, H.....	Insulating mat, R.....	5		HST B19, VST	0180
	1	1	-	-	3283118-2	Isolermatta, H.....	Insulating mat, R.....	5		B19, VST	0200
	1	1	-	-	3297134-3	Isolermatta, V.....	Insulating mat, L.....	5		B19, HST	0220
	1	1	-	-	3297103-8	Isolermatta, H.....	Insulating mat, R.....	5		B19, HST	0240
	1	1	-	-	3297104-6	Isolermatta, V.....	Insulating mat, L.....	5		HST, GLT	0260
	1	1	-	-	3297133-5	Isolermatta, H.....	Insulating mat, R.....	5		VST, GLT	0280
	1	1	-	-	3200493-9	Isolermatta, V.....	Insulating mat, L.....	5			
	1	1	-	-	3200492-1	Isolermatta, H.....	Insulating mat, R.....	5			
2	7	7	-	-	3283108-3	Plugg.....	Plug.....	3		B14	0300
3	14	14	-	-	3269253-5	Fäste.....	Anchorage.....	5			0320
4	1	1	-	-	3272690-3	Isolermatta, tak.....	Insulating mat, roof.....	5			0340
5	4	4	-	-	3120130-4	Nitmutter.....	Rivet nut.....	3		(3120034)	0360
6	4	4	-	-	1264326-8	Fäste.....	Anchorage.....	3		(3278990)	0380
7	4	4	-	-	3278991-9	Fäste.....	Anchorage.....	4			0400
8	1	-	-	-	3279502-3	Matta, svart.....	Mat, black.....	5		L, VST, CODE 6221, 6224	0420 0440
	1	-	-	-	3279503-1	Matta, grå.....	Mat, grey.....	5		L, HST, CODE 6224	0460
	1	-	-	-	3296769-7	Matta, mörkbrun.....	Mat, brown.....	5		VST, CODE 6243, 6212 (3279709)	0480 0500
	1	-	-	-	3296770-5	Matta, mörkbrun.....	Mat, brown.....	5		HST, CODE 6243, 6212 (3279710)	0520 0540
	1	-	-	-	3296767-1	Matta, svart.....	Mat, black.....	5		VST, CODE 6222 (3279494)	0560 0580
	1	-	-	-	3296768-9	Matta, svart.....	Mat, black.....	5		HST, CODE 6222 (3279498)	0600 0620
	1	-	-	-	3296765-5	Matta, blå.....	Mat, blue.....	5		VST, CODE 6271 (3279497)	0640 0660
	1	-	-	-	3279501-5	Matta, blå.....	Mat, blue.....	5		HST, CODE 6271	0680
	1	-	-	-	3283333-7	Matta, röd.....	Mat, red.....	5		6) VST, CODE 6261	0700
	1	-	-	-	3286354-0	Matta, röd.....	Mat, red.....	5		7) VST, CODE 6261	0720
	1	-	-	-	3283338-6	Matta, röd.....	Mat, red.....	5		6) HST, CODE 6261	0740
	1	-	-	-	3286358-1	Matta, röd.....	Mat, red.....	5		7) HST, CODE 6261	0760
	1	-	-	-	3285099-2	Matta, grå.....	Mat, grey.....	5		6) VST, CODE 6223	0780
	1	-	-	-	3286356-5	Matta, grå.....	Mat, grey.....	5		7) VST, CODE 6223, 6324	0800
	1	-	-	-	3285100-8	Matta, grå.....	Mat, grey.....	5		6) HST, CODE 6223	0820
	1	-	-	-	3286360-7	Matta, grå.....	Mat, grey.....	5		7) HST, CODE 6223, 6324	0840
	1	-	-	-	3283332-9	Matta, camel.....	Mat, camel.....	5		6) VST, CODE 6214	0860
	1	-	-	-	3286353-2	Matta, camel.....	Mat, camel.....	5		7) VST, CODE 6214, 6314	0880
	1	-	-	-	3286357-3	Matta, camel.....	Mat, camel.....	5		7) HST, CODE 6214, 6314	0900
	1	-	-	-	3286355-7	Matta, blå.....	Mat, blue.....	5		VST, CODE 6272, 6372 (3285097)	0920 0940
	1	-	-	-	3286359-9	Matta, blå.....	Mat, blue.....	5		7) HST, CODE 6272, 6372	0960
	-	1	-	-	3282508-5	Matta, svart.....	Mat, black.....	5		L, VST CODE 6221, 6224	0980 1000
	-	1	-	-	3203994-3	Matta, grå.....	Mat, grey.....	5		L, HST, CODE 6224	1020
	-	1	-	-	3296773-9	Matta, mörkbrun.....	Mat, brown.....	5		VST, CODE 6243, 6212 (3276707)	1040 1060
	-	1	-	-	3276710-5	Matta, mörkbrun.....	Mat, brown.....	5		HST, CODE 6243, 6212	1080
	-	1	-	-	3296771-3	Matta, svart.....	Mat, black.....	5		VST, CODE 6222 (3274344)	1100 1120
	-	1	-	-	3296772-1	Matta, svart.....	Mat, black.....	5		HST, CODE 6222 (3274345)	1140 1160
	-	1	-	-	3276709-7	Matta, blå.....	Mat, blue.....	5		VST, CODE 6271	1180

6. CH -709999

7. CH 710000-

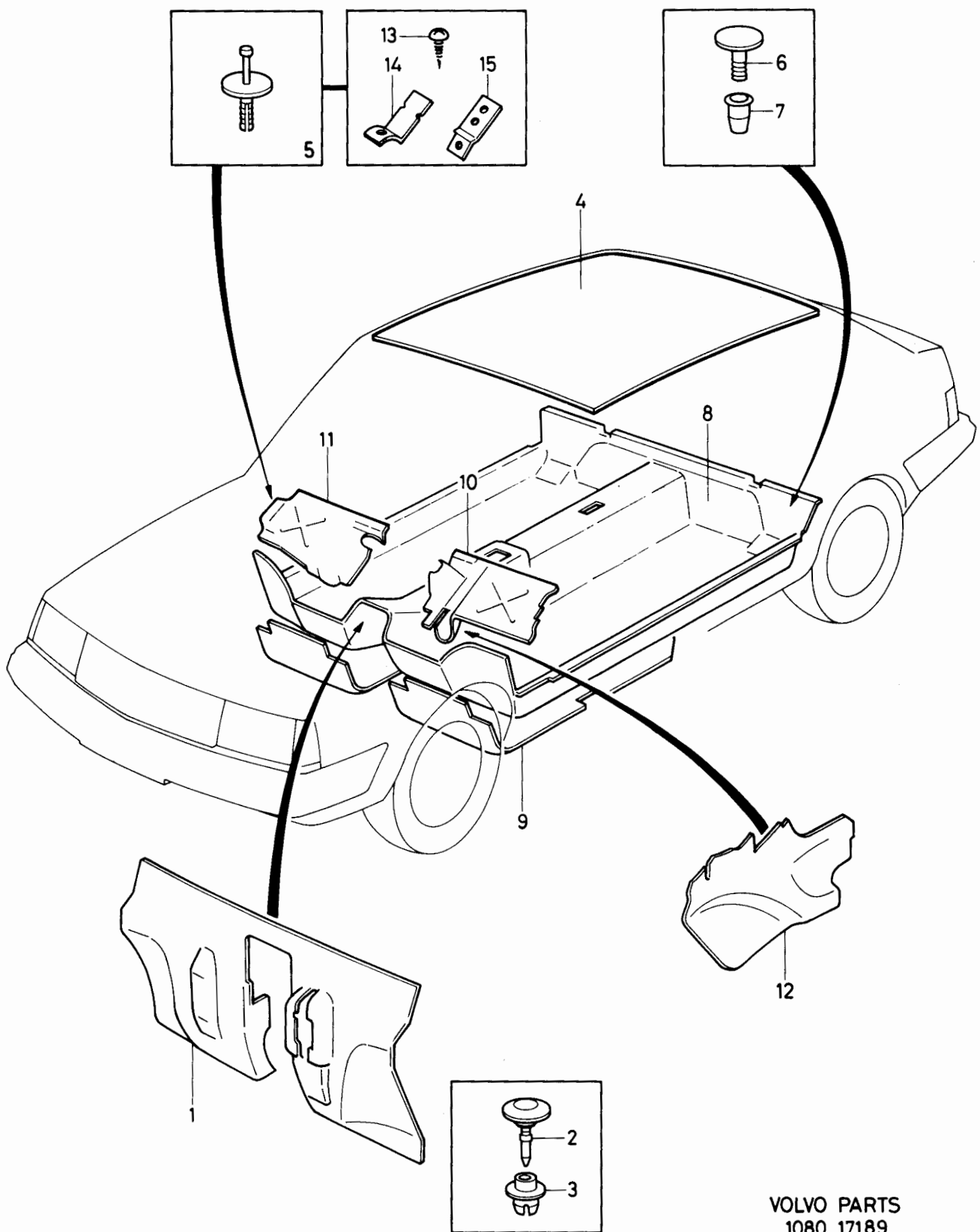

VOLVO PARTS
1080 17189

340 - 360 series
1980 - 1984

Reservdelskatalog
Parts Catalogue

3-E19

VOLVO

Sida Page	Grupp Group	Mattor	Mats	Illustration	1250						
114	8			17189 1984-12							
Pos. Fig.	Antal/Quantity				Artikel nr Part No	Benämning	Description	Sats Kit	B P S R	Anmärkning Notes	
	343	345 344									
	-	1	-	-	3276712-1	Matta, blå.....	Mat, blue.....	5		HST, CODE 6271	1200
	-	1	-	-	3286363-1	Matta, blå.....	Mat, blue.....	5		VST, CODE 6272, 6372 6373,(3285103)	1220 1240
	-	1	-	-	3286367-2	Matta, blå.....	Mat, blue.....	5		HST, CODE 6272, 6372,	1260
	-	1	-	-	3283340-2	matta, röd.....	mat, red.....	5		6) VST, CODE 6261	1280
	-	1	-	-	3286362-3	Matta, röd.....	Mat, red.....	5		7) VST, CODE 6261	1300
	-	1	-	-	3286366-4	Matta, röd.....	Mat, red.....	5		HST, CODE 6261 (3283342)	1320 1340
	-	1	-	-	3285105-7	Matta, grå.....	Mat, grey.....	5		6) VST, CODE 6223	1360
	-	1	-	-	3286364-9	Matta, grå.....	Mat, grey.....	5		7) VST, CODE 6223, 6324	1380
	-	1	-	-	3285106-5	Matta, grå.....	Mat, grey.....	5		6) HST, CODE 6223	1400
	-	1	-	-	3286368-0	Matta, grå.....	Mat, grey.....	5		HST, CODE 6223, 6324 (3285106)	1420 1440
	-	1	-	-	3286361-5	Matta, camel.....	Mat, camel.....	5		VST, CODE 6214, (3283339)	1460
	-	1	-	-	3283341-0	Matta, camel.....	Mat, camel.....	5		6) HST CODE 6214	1480
	-	1	-	-	3286365-6	Matta, camel.....	Mat camel.....	5		7) HST, CODE 6214, 6314	1500
9	2	2	-	-	3200166-1	Isolermatta.....	Insulating mat.....	5		(3278971)	1520
10	1	1	-	-	3297118-6	Isolermatta, V.....	Insulating mat, L.....	5		6) VST B19. VST B14 CH 625088-709999	1540 1560 1580
11	1	1	-	-	3285619-7	Isolermatta, V.....	Insulating mat, L.....	5		7) VST	1600
	1	1	-	-	3297174-9	Isolermatta, V.....	Insulating mat, L.....	5		6) HST B19. HST B14 CH 617684-709999	1620 1640 1670
	1	1	-	-	3285621-3	Isolermatta, V.....	Insulating mat, L.....	5		7) HST	1680
	1	1	-	-	3297119-4	Isolermatta, H.....	Insulating mat, R.....	5		6) VST B19. VST B14 CH 625088-709999	1700 1720 1750
	1	1	-	-	3285620-5	Isolermatta, H.....	Insulating mat, R.....	5		7) VST	1760
	1	1	-	-	3297175-6	Isolermatta, H.....	Insulating mat, R.....	5		6) HST B19. HST B14. CH 617684-709999	1780 1800 1830
12	1	1	-	-	3285622-1	Isolermatta, H.....	Insulating mat, R.....	5		7)	1840
	1	1	-	-	3286383-9	Sidomatta, V, svart.....	Side mat, L, black.....	5		7) CODE 6224, 6324	1860
	1	1	-	-	3286384-7	Sidomatta, H, svart.....	Side mat, R, black.....	5		7) CODE 6224, 6324	1880
	1	1	-	-	3285682-5	Sidomatta, V, blå.....	Side mat, L, blue.....	5		7) CODE 6272, 6372	1900
	1	1	-	-	3285683-3	Sidomatta, H, blå.....	Side mat, R, blue.....	5		7) CODE 6272, 6372	1920
	1	1	-	-	3285686-6	Sidomatta, V, röd.....	Side mat, L, red.....	5		7) CODE 6261	1940
	1	1	-	-	3285687-4	Sidomatta, H, röd.....	Side mat, R, red.....	5		7) CODE 6261	1960
	1	1	-	-	3284444-1	Sidomatta, V, grå.....	Side mat, L, grey.....	5		7) CODE 6223	1980
	1	1	-	-	3284445-8	Sidomatta, H, grå.....	Side mat, R, grey.....	5		7) CODE 6223	2000
	1	1	-	-	3285684-1	Sidomatta, V, camel.....	Side mat, L, camel.....	5		7) CODE 6214, 6314	2020
	1	1	-	-	3285685-8	Sidomatta, H, camel.....	Side mat, R, camel.....	5		7) CODE 6214, 6314	2040
13	4	4	-	-	965393-2	Skruv.....	Screw.....	2		CH -728547	2060
14	1	1	-	-	3297562-5	Clips.....	Clip.....	3			2080
15	2	2	-	-	3297120-2	Stödplåt.....	Support plate.....	3			2100

6. CH -709999

7. CH 710000-

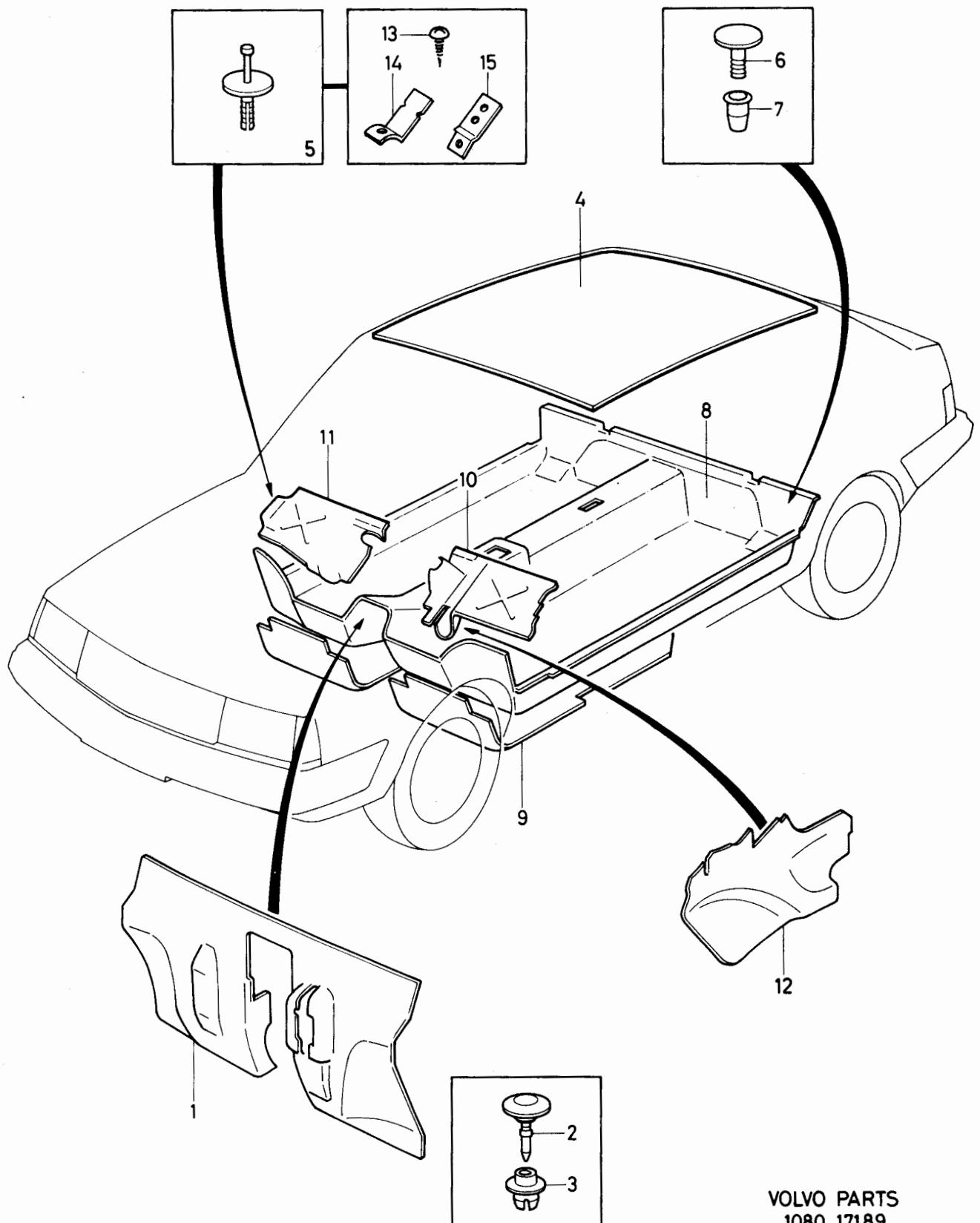

VOLVO PARTS
1080 17189

340 - 360 series
1980 - 1984

Reservdelskatalog
Parts Catalogue

3-E21

VOLVO

Sida Page	Grupp Group	Detaljer lastutrymme 340, 360				Component cargo space 340, 360				Illustration 17166 1984-12	1260
116	8										
Pos. Fig.	Antal/Quantity				Artikel nr Part No	Benämning	Description	Sats Kit	B P S R	Anmärkning Notes	
	343	345	344								
1	1	1	-	-	3274638-0	Panel, V	Panel, L	5	6)		0020
	1	1	-	-	3284253-6	Panel, V	Panel, L	5	CH 710000-810500		0040
	1	1	1	-	3204014-9	Panel, V	Panel, L	5	19)		0060
	1	1	-	-	3274639-8	Panel, H	Panel, R	5	6		0080
	1	1	-	-	3284254-4	Panel, H	Panel, R	5	CH 710000-810500		0100
	1	1	1	-	3204015-6	Panel, H	Panel, R	5	19)		0120
2	2	2	2	-	3269749-2	Mutter	Nut	2			0140
3	5	5	5	-	3272899-0	Fäste	Anchorage	2			0160
4	1	1	1	-	3274637-2	Panel	Panel	5			0180
5	1	1	1	-	3297109-5	Hake	Hook	3	B19		0200
6	1	1	1	-	3298159-9	Bricka	Washer	3	B19		0220
7	2	-	-	-	3274634-9	Täcklock	Cover plate	5	CH -560323		0240
	-	2	-	-	3274634-9	Täcklock	Cover plate	5	CH -561675		0260
	2	-	-	-	3298044-3	Täcklock	Cover plate	4	CH 560324-709999		0280
	-	2	-	-	3298044-3	Täcklock	Cover plate	4	CH 561676-709999		0300
	2	2	2	-	3284284-1	Täcklock	Cover plate	3	7)		0320
8	1	-	-	-	3274428-6	Matta	Mat	5	B14, CH -560323		0340
	-	1	-	-	3274428-6	Matta	Mat	5	B14, CH -561675		0360
	1	-	-	-	3297940-3	Matta	Mat	5	B14, CH 560324-		0380
	-	1	-	-	3297940-3	Matta	Mat	5	B14, CH 561676-		0400
	-	-	1	-	3205039-5	Matta	Mat	5	B14		0420
	1	1	-	-	3298142-5	Matta	Mat	5	B19		0440
	-	-	1	-	3205040-3	Matta	Mat	5	B19		0460
9	1	-	-	-	3275102-6	Panel, V	Panel, L	5	CH -560323		0480
	-	1	-	-	3279370-5	Panel, V	Panel, L	5	CH -561675		0500
	1	-	-	-	3297802-5	Panel, V	Panel, L	5	CH 560324-709999		0520
	-	1	-	-	3297802-5	Panel, V	Panel, L	5	CH 561676-709999		0540
	1	1	-	-	3284282-5	Panel, V	Panel, L	5	7)		0560
	1	-	-	-	3275103-4	Panel, H	Panel, R	5	CH -560323		0580
	-	1	-	-	3279371-3	Panel, H	Panel, R	5	CH -561675		0600
	1	-	-	-	3297803-3	Panel, H	Panel, R	5	CH 560324-709999		0620
	-	1	-	-	3297803-3	Panel, H	Panel, R	5	CH 561676-709999		0640
	1	1	-	-	3284283-3	Panel, H	Panel, R	5	7)		0660
10	6	6	-	-	3269355-8	Mutter	Nut	2			0680
11	4	4	-	-	3272899-0	Fäste	Anchorage	2	6)		0700
	4	4	-	-	3284252-8	Fäste	Anchorage	3	7)		0720
12	6	6	-	-	958249-5	Skruv	Screw	2			0740
13	6	6	-	-	3269424-2	Bricka	Washer	2			0760
14	1	1	-	-	3273523-5	List	Strip	4	CH -545499		0780
	1	1	-	-	3279492-7	List	Strip	4	CH 545500-		0800
15	5	5	-	-	943617-1	Skruv	Screw	2			0820
16	5	5	-	-	3264714-1	Bricka	Washer	2			0840
17	9	9	-	-	3272899-0	Fäste	Anchorage	2			0860
18	1	1	-	-	3282117-5	Matta	Mat	5	CH -545499		0880
	1	1	-	-	3297776-1	Matta	Mat	5	CH 545500-709999		0900
	1	1	-	-	3200187-7	Matta	Mat	5	CH 710000-810500		0920
	1	1	-	-	3200187-7	Matta	Mat	5	ALL MODELS		0940
	1	1	-	-	3201780-8	Matta	Mat	5	19), L, DL		0960
19	-	-	1	-	3201157-9	Panel, V	Panel, L	5	19), GL, GLS, GLT		0980
	-	-	1	-	3201158-7	Panel, H	Panel, R	5			1000
20	-	-	8	-	3286174-2	Fäste	Anchorage	2			1020
21	-	-	1	-	3201159-5	Lock, påfyllningsrör	Cover, filler tube	5			1040

6. CH -709999
7. CH 710000-
19. CH 810501-

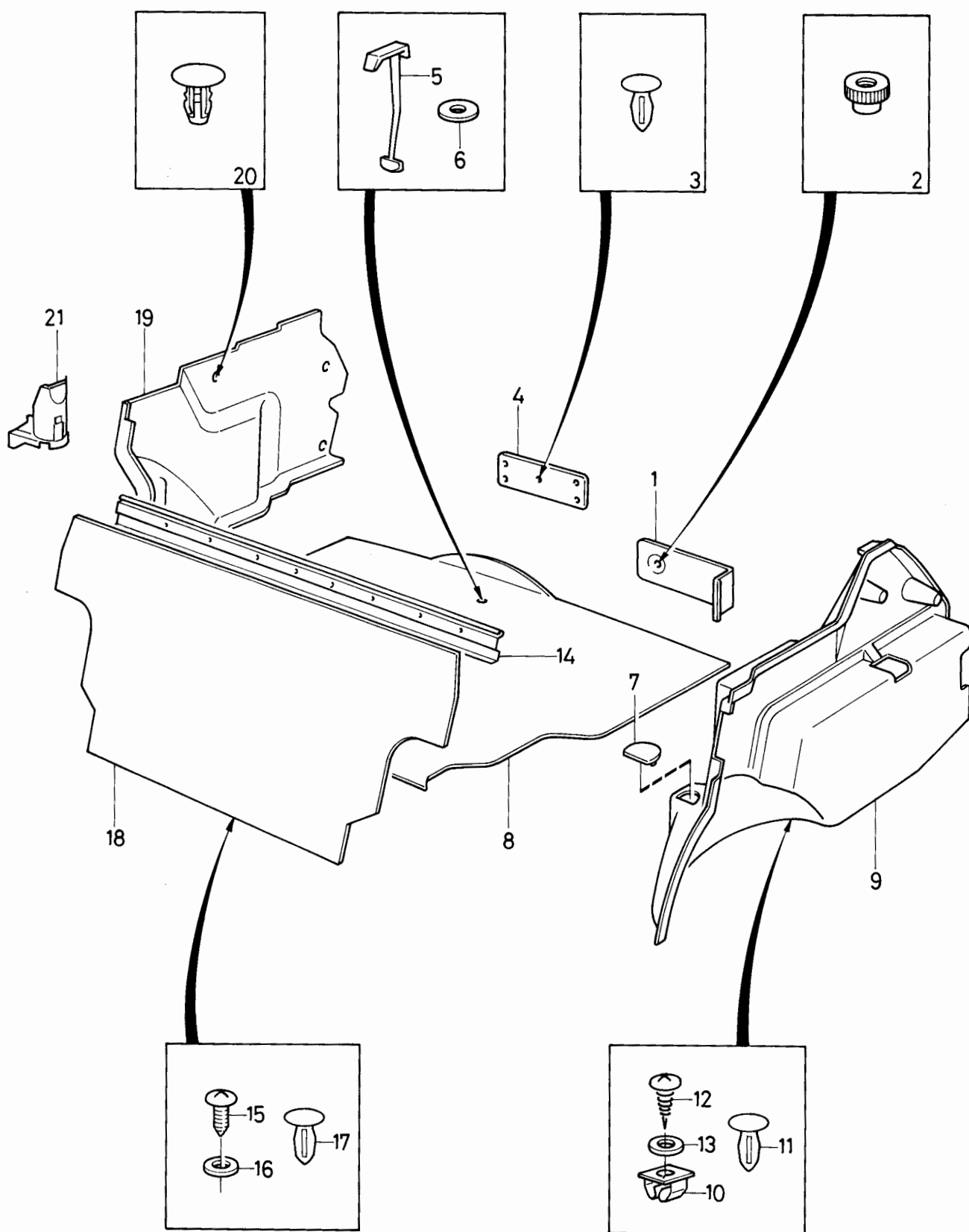

VOLVO PARTS
1080 17166

340 - 360 series
1980 - 1984

Reservdelskatalog
Parts Catalogue

3-E23

VOLVO

Sida Page	Grupp Group	Detaljer, lastutrymme 345, SV				Components cargo space 345, SV				Illustration 17047 1984-12		1265
118	8											
Pos. Fig.	Antal/Quantity				Artikel nr Part No	Benämning	Description	Sats Kit	B P S R	Anmärkning Notes		
1	1	-	-	-	3201847-5	Panel, V	Panel, L	5			0020	
	1	-	-	-	3201848-3	Panel, H	Panel, R	5			0040	
2	2	-	-	-	965172-0	Skruv	Screw	2			0060	
3	2	-	-	-	3279103-0	Skruv	Screw	4			0080	
3a	2	-	-	-	3269424-2	Bricka	Washer	2			0100	
4	1	-	-	-	3201861-6	Matta	Mat	5			0120	
5	6	-	-	-	3269156-0	Kåpa	Cover	3			0140	
6	6	-	-	-	3286174-2	Fäste	Anchorage	2			0160	
7	1	-	-	-	3201884-8	Panel, V	Panel, L	5			0180	
	1	-	-	-	3201885-5	Panel, H	Panel, R	5			0200	
8	1	-	-	-	3202087-7	Panel, V	Panel, L	5			0220	
	1	-	-	-	3202088-5	Panel, H	Panel, R	5			0240	
9	1	-	-	-	3201852-5	Panel, V	Panel, L	5			0260	
	1	-	-	-	3201853-3	Panel, H	Panel, R	5			0280	
10	4	-	-	-	3120035-5	Fäste	Anchorage	5			0300	
11	1	-	-	-	3287399-4	Golv, främre	Flooring, front	5			0320	
12	1	-	-	-	3287402-6	Konsol, V	Support, L	5			0340	
	1	-	-	-	3287403-4	Konsol, H	Support, R	5			0360	
13	2	-	-	-	3287401-8	Täckplatta	Cover plate	5			0380	
14	6	-	-	-	1221346-8	Fäste	Anchorage	4			0400	
15	1	-	-	-	1244522-7	Skyddsnät	Guard net	5	ALT		0420	
16	2	-	-	-	943123-0	Nitmutter	Rivet nut	2			0440	
17	2	-	-	-	684479-9	Fäste	Anchorage	4			0460	
18	2	-	-	-	942624-8	Skruv	Screw	2			0480	
19	2	-	-	-	942624-8	Skruv	Screw	2			0500	
20	3	-	-	-	950047-1	Skruv	Screw	2			0520	
21	3	-	-	-	955893-3	Bricka	Washer	2			0540	
22	360	-	-	-	672172-4	Kantskyddslist	Edge moulding	4	2X180		0560	
23	1	-	-	-	3287400-0	Skyddsplåt	Plate	5			0590	

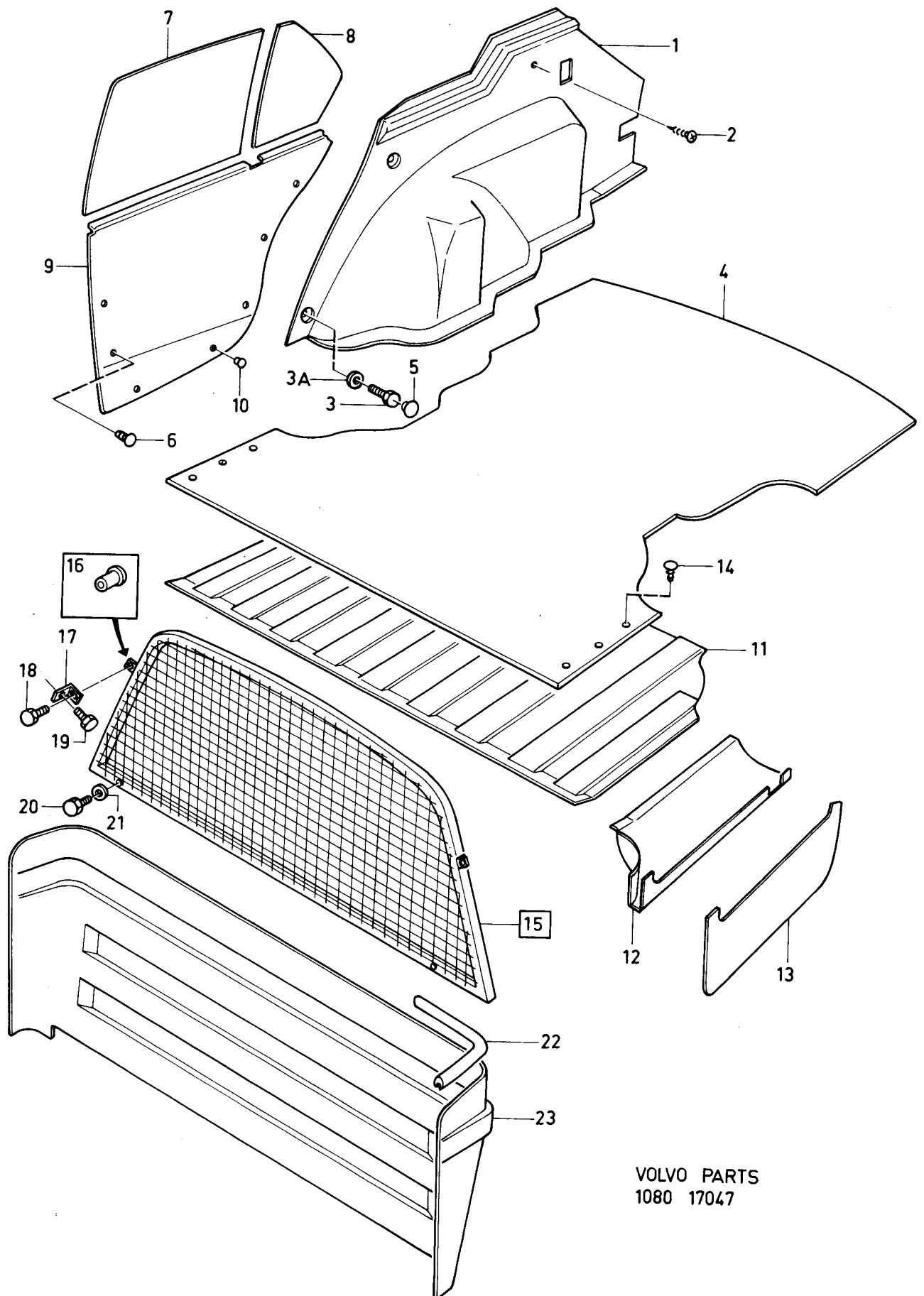

VOLVO PARTS
1080 17047

340 - 360 series
1980 - 1984

Reservdelskatalog
Parts Catalogue

3-F01

VOLVO

Sida Page	Grupp Group	Innerklädsel, sammanställning			Upholstery, index	Illustration	1275				
120	8	CH-709999			CH-709999	16776 1984-12					
Pos. Fig.	Antal/Quantity				Artikel nr Part No	Benämning	Description	Sats Kit	B P S R	Anmärkning Notes	
1	-	-	-	-		INREDNINGSKOD	UPHOLSTERY CODE				0020
						343 L	343 L				0040
	-	-	-	-		.6122, 6221, 6222,6122, 6221, 6222,			SE SIDA 124, 3-F05	0060
						6299	6299				0080
	-	-	-	-		INREDNINGSKOD	UPHOLSTERY CODE				0100
						343 DL DLS, 343 GL CH -545499	343 DL DLS, 343 GL CH -545499				0120
	-	-	-	-		.6212, 6214, 6222,6212, 6214, 6222,			SE SIDA 128, 3-F09	0140
						6223	6223				0160
	-	-	-	-		.6243, 6261, 6271,6243, 6261, 6271			SE SIDA 136, 3-F17	0180
						6272	6272				0200
	-	-	-	-		INREDNINGSKOD	UPHOLSTERY CODE				0220
						343 GL CH 545500-, 343 GLS	343 GL CH 545500-, 343 GLS				0240
-	-	-	-		.6212, 6214, 6222,6212, 6214, 6222,			SE SIDA 140, 3-F21	0260	
					6223	6223				0280	
-	-	-	-		.6243, 6261, 6271,6243, 6261, 6271			SE SIDA 144, 3-G01	0300	
					6272	6272				0320	
2	-	-	-	-		INREDNINGSKOD	UPHOLSTERY CODE				0340
						345 L	345 L				0360
	-	-	-	-		.6122, 6221, 6222,6122, 6221, 6222,			SE SIDA 156, 3-G13	0380
						6299	6299				0400
	-	-	-	-		INREDNINGSKOD	UPHOLSTERY CODE				0420
						345 DL DLS, 345 GL CH -545499	345 DL DLS, 345 GL CH -545499				0440
	-	-	-	-		.6212, 6214, 6222,6212, 6214, 6222,			SE SIDA 160, 3-G17	0460
						6223	6223				0480
	-	-	-	-		.6243, 6261, 6271,6243, 6261, 6271,			SE SIDA 162, 3-G19	0500
						6272	6272				0520
	-	-	-	-		INREDNINGSKOD	UPHOLSTERY CODE				0540
						345 GL CH 545500-, 345 GLS	345 GL, CH 545500- 345 GLS				0560
-	-	-	-		.6212, 6214, 6222,6212, 6214, 6222,			SE SIDA 170, 3-H03	0580	
					6223	6223				0600	
-	-	-	-		.6243, 6261, 6271,6243, 6261, 6271,			SE SIDA 174, 3-H07	0620	
					6272	6272				0640	
-	-	-	-		.6373	.6373			SE SIDA 178, 3-H11	0660	
										0680	
										0700	
										0720	
										0740	
										0760	
										0780	
										0800	
										0820	
										0840	

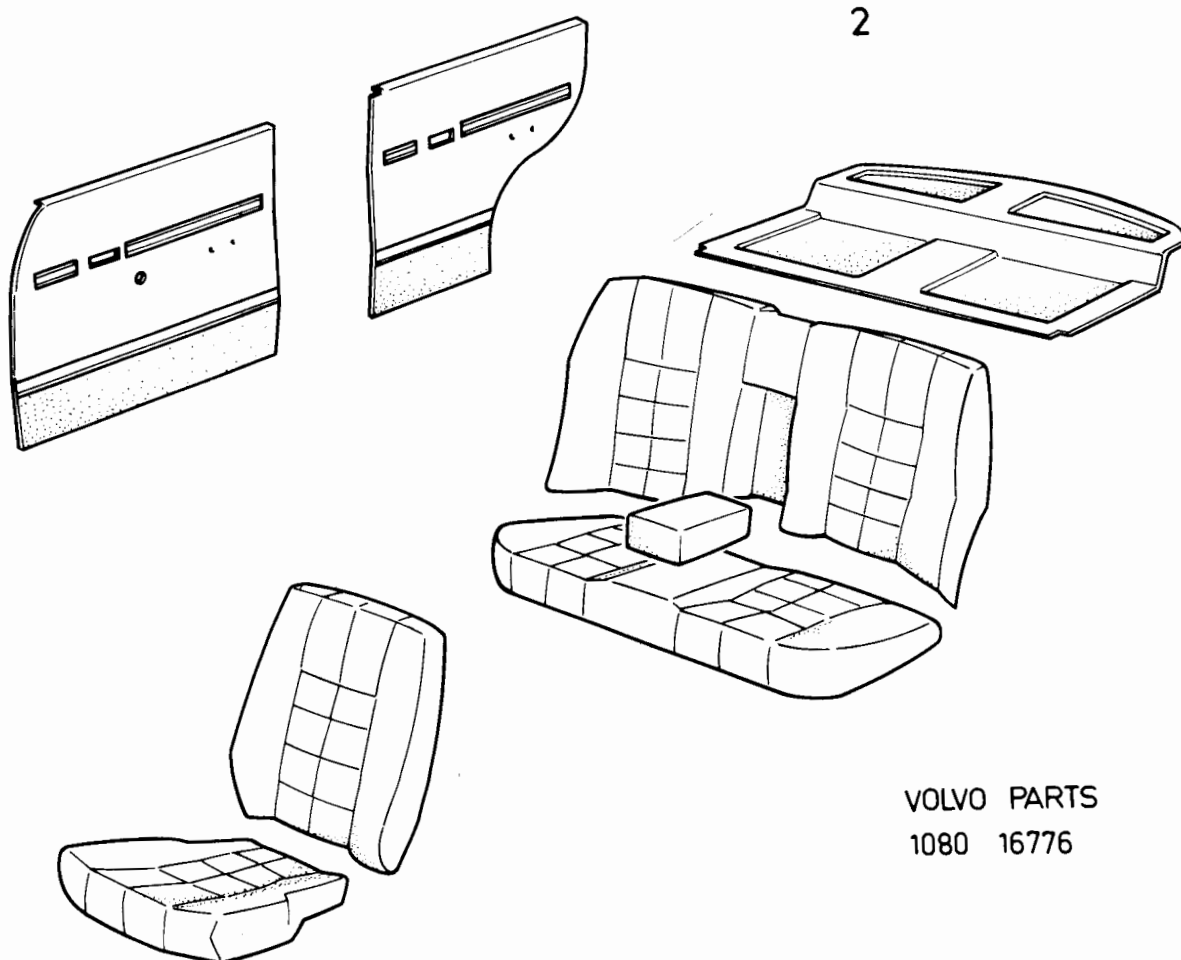
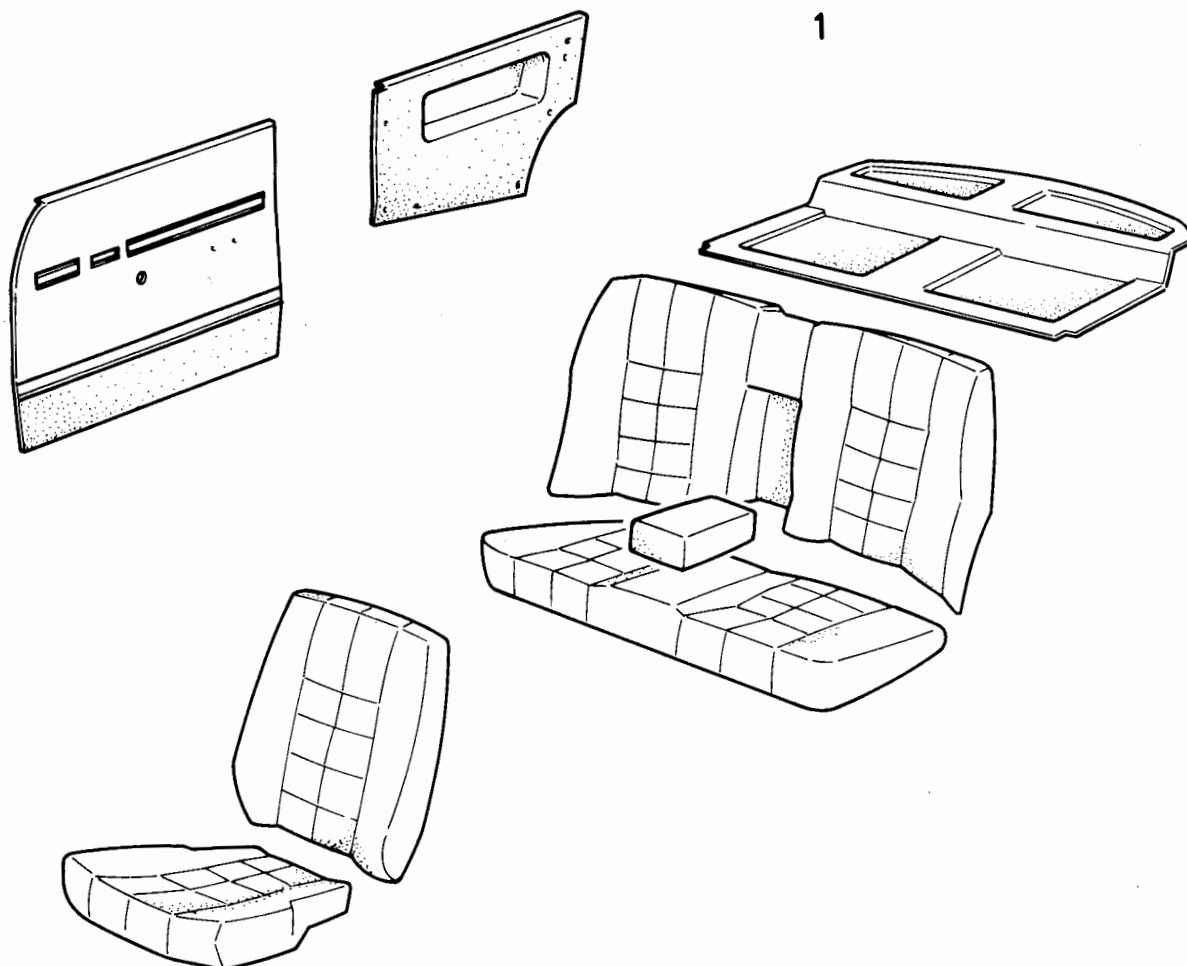

VOLVO PARTS
1080 16776

340 - 360 series
1980 - 1984

Reservdelskatalog
Parts Catalogue

3-F03

VOLVO

Sida Page	Grupp Group	Innerklädsel sammanställning		Upholstery index	Illustration	1276					
122	8	CH 710000-		CH 710000-	16952 1984-12						
Pos. Fig.	Antal/Quantity				Artikel nr Part No	Benämning	Description	Sats Kit	B P S R	Anmärkning Notes	
1	-	-	-	-		3- Dörrars utförande.....	3 doors version.....				0020
	-	-	-	-		Inredningskod.....	Upholstery code.....				0040
	-	-	-	-		340, 343L.....	340, 343L.....				0060
	-	-	-	-		.6124, 6224.....	.6124, 6224.....			SE SIDA 126, 3-F07	0080
	-	-	-	-							0100
	-	-	-	-		INREDNINGSKOD.....	UPHOLSTERY CODE.....				0120
	-	-	-	-		360, 343DL.....	360, 343DL.....				0140
	-	-	-	-		.6214, 6223, 6261,.....	.6214, 6223, 6261,.....			SE SIDA 132, 3-F13	0160
	-	-	-	-		6272.....	6272.....				0180
	-	-	-	-							0200
	-	-	-	-		INREDNINGSKOD.....	UPHOLSTERY CODE.....				0220
	-	-	-	-		343 GL.....	343 GL.....				0240
2	-	-	-	-		.6214, 6223, 6261,.....	.6214, 6223, 6261,.....			SE SIDA 148, 3-G05	0260
	-	-	-	-		6272.....	6272.....				0280
	-	-	-	-							0300
	-	-	-	-		INREDNINGSKOD.....	UPHOLSTERY CODE.....				0320
	-	-	-	-		343 GLS GLT.....	343 GLS GLT.....				0340
	-	-	-	-		.6314, 6324, 6372.....	.6314, 6324, 6372.....			SE SIDA 152, 3-G09	0360
	-	-	-	-							0380
	-	-	-	-		4-5 Dörrars utförande.....	4-5 Doors version.....				0400
	-	-	-	-							0420
	-	-	-	-		INREDNINGSKOD.....	UPHOLSTERY CODE.....				0440
	-	-	-	-		340, 345L.....	340, 345L.....				0460
	-	-	-	-		.6124, 6224.....	.6124, 6224.....			SE SIDA 158, 3-G15	0480
	-	-	-	-							0500
	-	-	-	-		INREDNINGSKOD.....	UPHOLSTERY CODE.....				0520
	-	-	-	-		360, 345DL 344DL.....	360, 345DL, 344DL.....				0540
	-	-	-	-		.6214, 6223, 6261.....	.6214, 6223, 6261,.....			SE SIDA 166, 3-G23	0560
	-	-	-	-		6272.....	6272.....				0580
	-	-	-	-							0600
	-	-	-	-		INREDNINGSKOD.....	UPHOLSTERY CODE.....				0620
	-	-	-	-		345GL, 344GL.....	345GL, 344GL.....				0640
	-	-	-	-		.6214, 6223, 6261,.....	.6214, 6223, 6261,.....			SE SIDA 180, 3-H13	0660
	-	-	-	-		6272.....	6272.....				0680
	-	-	-	-							0700
	-	-	-	-		INREDNINGSKOD.....	UPHOLSTERY CODE.....				0720
	-	-	-	-		345 GLS GLT.....	345 GLS GLT.....				0740
	-	-	-	-		344GLS, GLE.....	344GLS, GLE.....				0760
	-	-	-	-							0780
	-	-	-	-		.6314, 6324, 6372.....	.6314, 6324, 6372.....			SE SIDA 184, 3-H17	0800

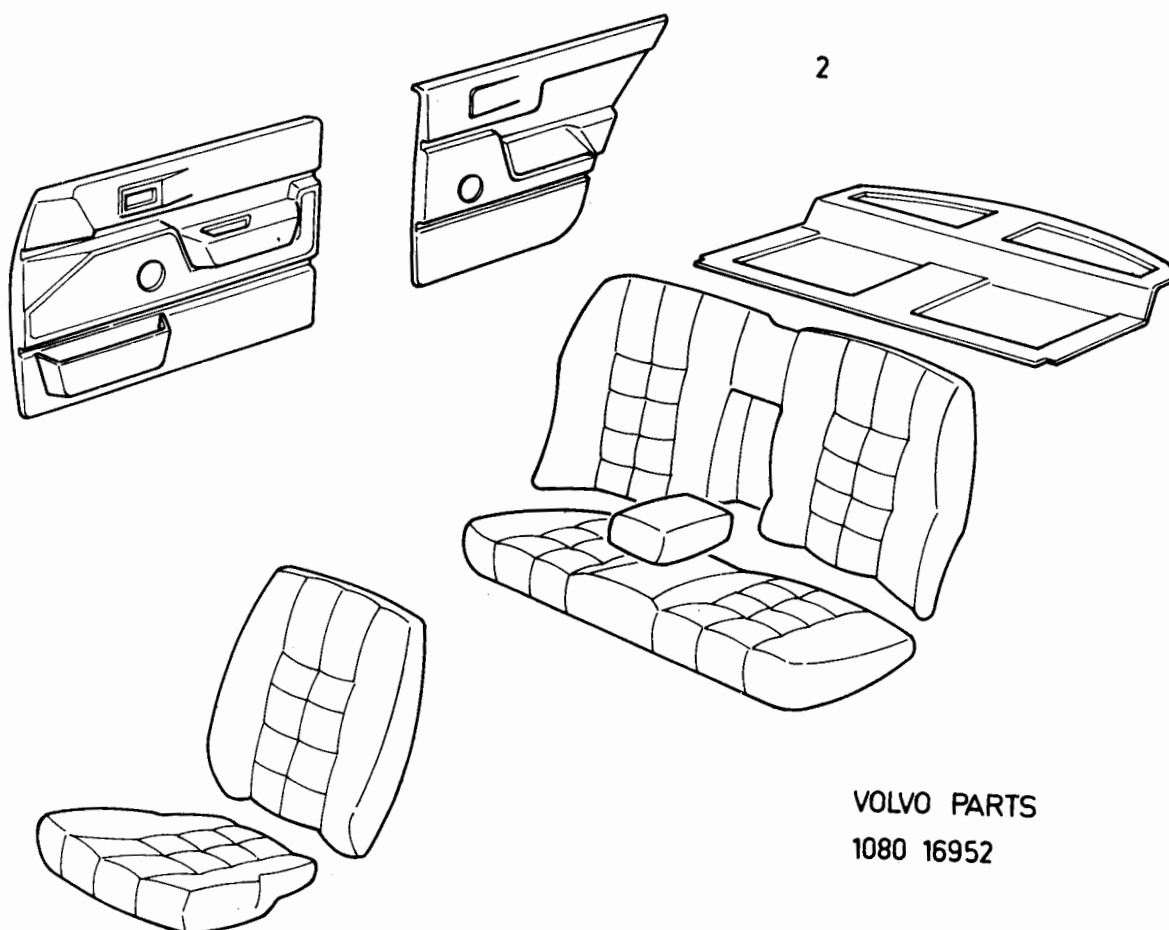
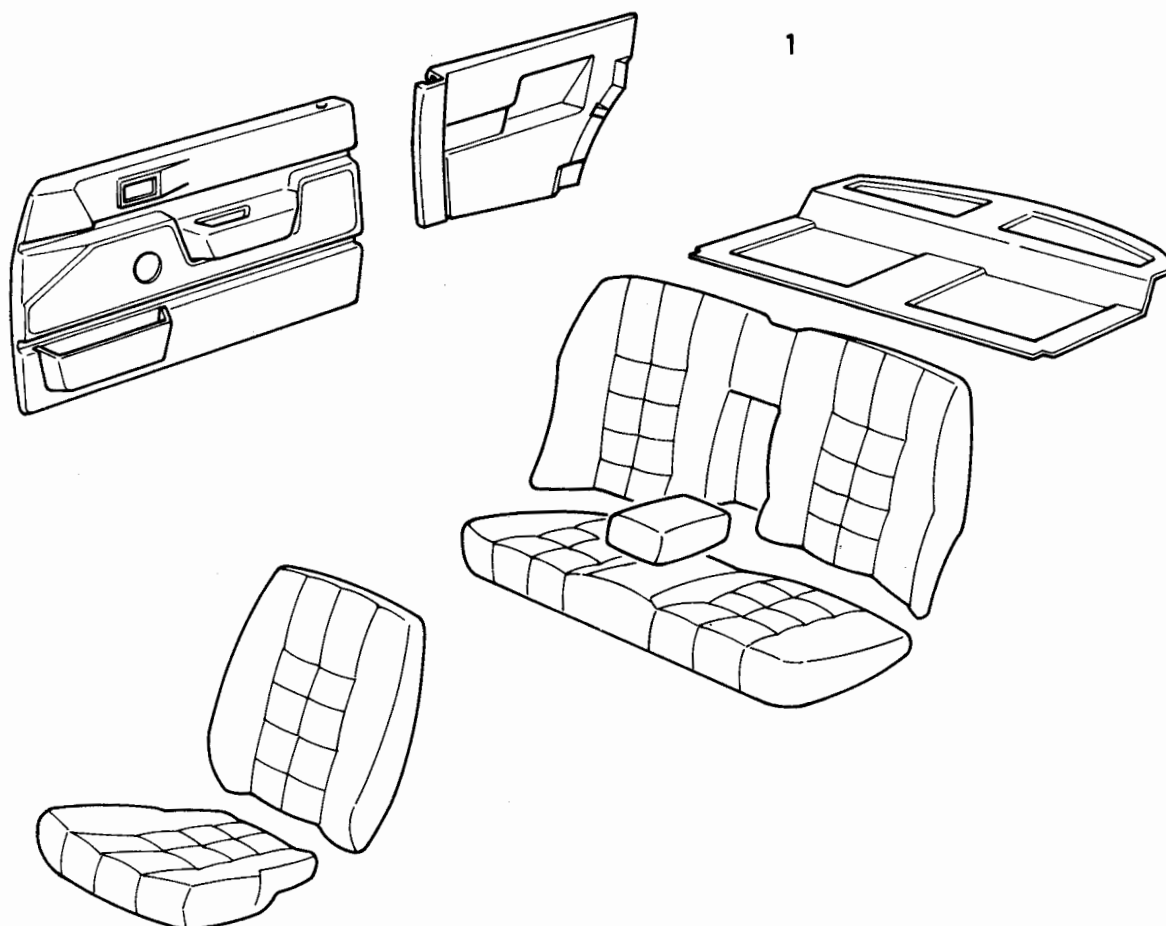

VOLVO PARTS
1080 16952

340 - 360 series
1980 - 1984

Reservdelskatalog
Parts Catalogue

3-F05

VOLVO

Sida Page	Grupp Group	Innerklädsel 343L, CH -709999 CODE 6122, 6221, 6299, 6222				Upholstery 343L CH -709999 CODE 6122, 6221, 6299, 6222				Illustration	1280
124	8									16875 1984-12	
Pos. Fig.	Antal/Quantity				Artikel nr Part No	Benämning	Description	Sats Kit	B P S R	Anmärkning Notes	
1	ERF	ERF	ERF	ERF	3275138-0	Vinyl, säten, svart.....	Vinyl, seats, black.....	8		(3278939)	0020
	ERF	ERF	ERF	ERF	3278501-6	Vinyl, paneler, svart.....	Vinyl, panels, black.....	2			0040
	-	ERF	-	-		Tyg, säten.....	Cloth, seats.....	2			0060
	-	-	ERF	ERF	3279766-4	svart/grå Tyg säten, svart.....	black/grey Cloth, seats, black.....	2			0080
	-	-	-	-							0100
	-	-	-	-							0160
	-	-	-	-							0180
2	2	-	-	-	3274940-0	Klädsel.....	Cover.....	5			0200
	-	2	-	-	3297036-0	Klädsel.....	Cover.....	5			0220
	-	-	2	-	3278232-8	Klädsel.....	Cover.....	5			0240
	-	-	-	2	3281418-8	Klädsel.....	Cover.....	5			026
3	2	-	-	-	3274939-2	Klädsel.....	Cover.....	5			028
	-	2	-	-	3297033-7	Klädsel.....	Cover.....	5			0300
	-	-	2	-	3274937-6	Klädsel.....	Cover.....	5			0320
	-	-	-	2	3281424-6	Klädsel.....	Cover.....	5			0340
4	1	-	-	-	3280796-8	Klädsel.....	Cover.....	5			0360
	-	1	-	-	3280619-2	Klädsel.....	Cover.....	5			038
	-	-	1	-	3280615-0	Klädsel.....	Cover.....	5			04L
	-	-	-	1	3281427-9	Klädsel.....	Cover.....	5			0420
5	1	-	-	-	3281119-2	Klädsel.....	Cover.....	5		(3280795)	0440
	-	1	-	-	3280614-3	Klädsel.....	Cover.....	5		CH -545499	0460
	-	1	-	-	3281118-4	Klädsel.....	Cover.....	5		CH 545500-	0465
	-	-	1	-	3281519-3	Klädsel.....	Cover.....	5			0480
	-	-	-	1	3281429-5	Klädsel.....	Cover.....	5			0500
6	1	1	1	1	3202183-4	Dörrpanel, V.....	Door panel, L.....	5		(3280925)	0520
	1	1	1	1	3202184-2	Dörrpanel, H.....	Door panel, R.....	5		(3280926)	0540
7	1	1	1	1	3274632-3	Panel, V.....	Panel, L.....	5			0560
	1	1	1	1	3274633-1	Panel, H.....	Panel, R.....	5			0580
8	1	1	1	1	3275004-4	Hatthylla.....	Hat shelf.....	5	8)		0600
	-	-	-	1	3200082-0	Hatthylla.....	Hat shelf.....	5	9)		0610
9	10	10	10	10	3120118-9	Fäste.....	Anchorage.....	3		(3269154)	0620
10	2	2	2	2	3272628-3	Bussning.....	Bushing.....	4			0640
11	8	8	8	8	3274628-1	Fäste.....	Anchorage.....	3			0660
12	2	2	2	2	3276403-7	Stopp.....	Stop.....	3			0680
13	2	2	2	2	3276076-1	Gummilist.....	Moulding.....	4			0700

8. CH -697396
9. CH 697397-

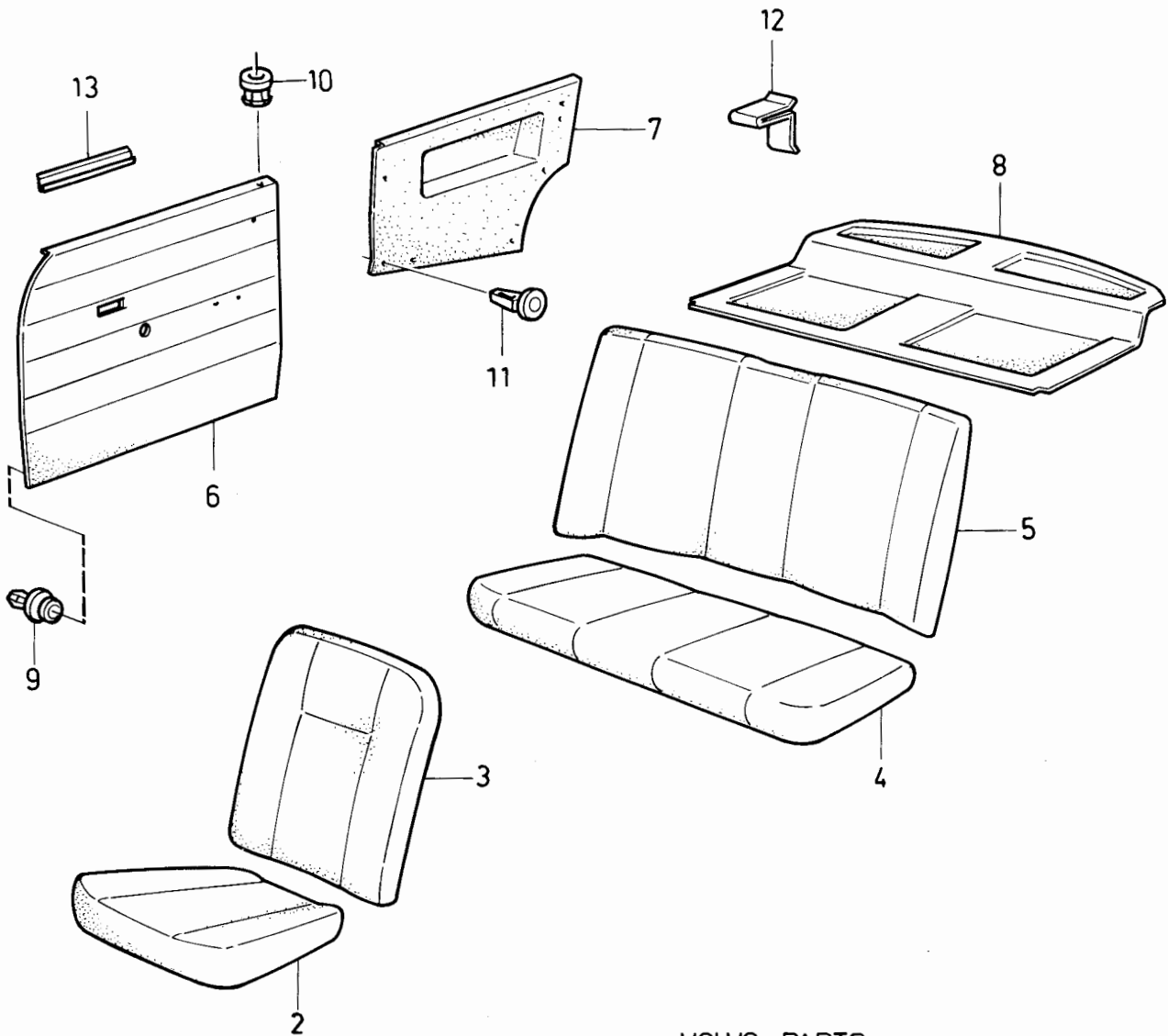
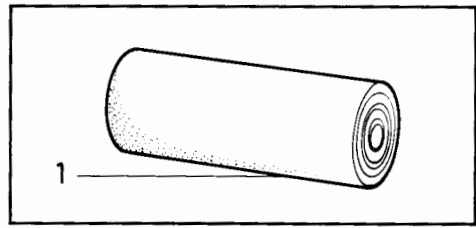

VOLVO PARTS
1080 16875

340 - 360 series
1980 - 1984

Reservdelskatalog
Parts Catalogue

3-F07

VOLVO

Sida Page	Grupp Group	Innerklädsel 340, 343 L				Upholstery 340, 343 L				Illustration	1282
		CH 710000-				CH 710000-				17031	
126	8	CODE 6124, 6224				CODE 6124, 6224				1984-12	
Pos. Fig.	Antal/Quantity				Artikel nr Part No	Benämning	Description	Sats Kit	B P S R	Anmärkning Notes	
1	ERF	ERF	-	-	3278939-8	Vinylsäten, svart	Vinyl, seats, black	2			0020
	-	ERF	-	-	3279766-4	Tygsäten, svart	Cloth, seats, black	2			0040
	-	-	-	-							0100
	-	-	-	-							0120
2	2	-	-	-	3274940-0	Klädsel	Cover	5			0140
	-	2	-	-	3288987-5	Klädsel	Cover	5			0160
3	2	-	-	-	3274939-2	Klädsel	Cover	5			0180
	-	2	-	-	3288985-9	Klädsel	Cover	5			0200
4	1	-	-	-	3288934-7	Klädsel	Cover	5			0220
	-	1	-	-	3288933-9	Klädsel	Cover	5			0240
5	1	-	-	-	3288974-3	Klädsel	Cover	5			0260
	-	1	-	-	3288973-5	Klädsel	Cover	5			0280
6	1	1	-	-	3284175-1	Dörrpanel, V	Door panel, L	5	18)		0300
	1	1	-	-	3203426-6	Dörrpanel, V	Door panel, L	5	19)		0320
	1	1	-	-	3284176-9	Dörrpanel, H	Door panel, R	5	18)		0340
	1	1	-	-	3203427-4	Dörrpanel, H	Door panel, R	5	19)		0360
7	1	1	-	-	3284154-6	Panel, V	Panel, L	5			0380
	1	1	-	-	3284155-3	Panel, H	Panel, R	5			0400
8	1	1	-	-	3200082-0	Hatthylla	Hat shelf	5			0420
9	3	3	-	-	3120118-9	Fäste	Anchorage	3	(3269154)		0440
10	2	2	-	-	3272628-3	Bussning	Bushing	4			0460
11	8	8	-	-	3270407-4	Skruv	Screw	5			0480
12	8	8	-	-	3286174-2	Fäste	Anchorage	2			0500
13	2	2	-	-	3286096-7	Handtag	Handle	4			0520
14	2	2	-	-	947246-5	Skruv	Screw	2	(3270122)		0540
15	2	2	-	-	948571-5	Clips	Clip	2			0560
16	2	2	-	-	3286097-5	Stödplåt	Support plate	4			0580
17	4	4	-	-	3272733-1	Skruv	Screw	4			0600
18	8	8	-	-	3269221-2	Mutter	Nut	3			0620
19	2	2	-	-	3205818-2	Gummilist	Rubber moulding	5	(3276077)		0640
	2	2	-	-	3205818-2	Gummilist	Rubber moulding	5	CH 851179-		0645
20	2	2	-	-	3200206-5	Filt	Felt	4			0660

18. CH -810500
19. CH 810501-

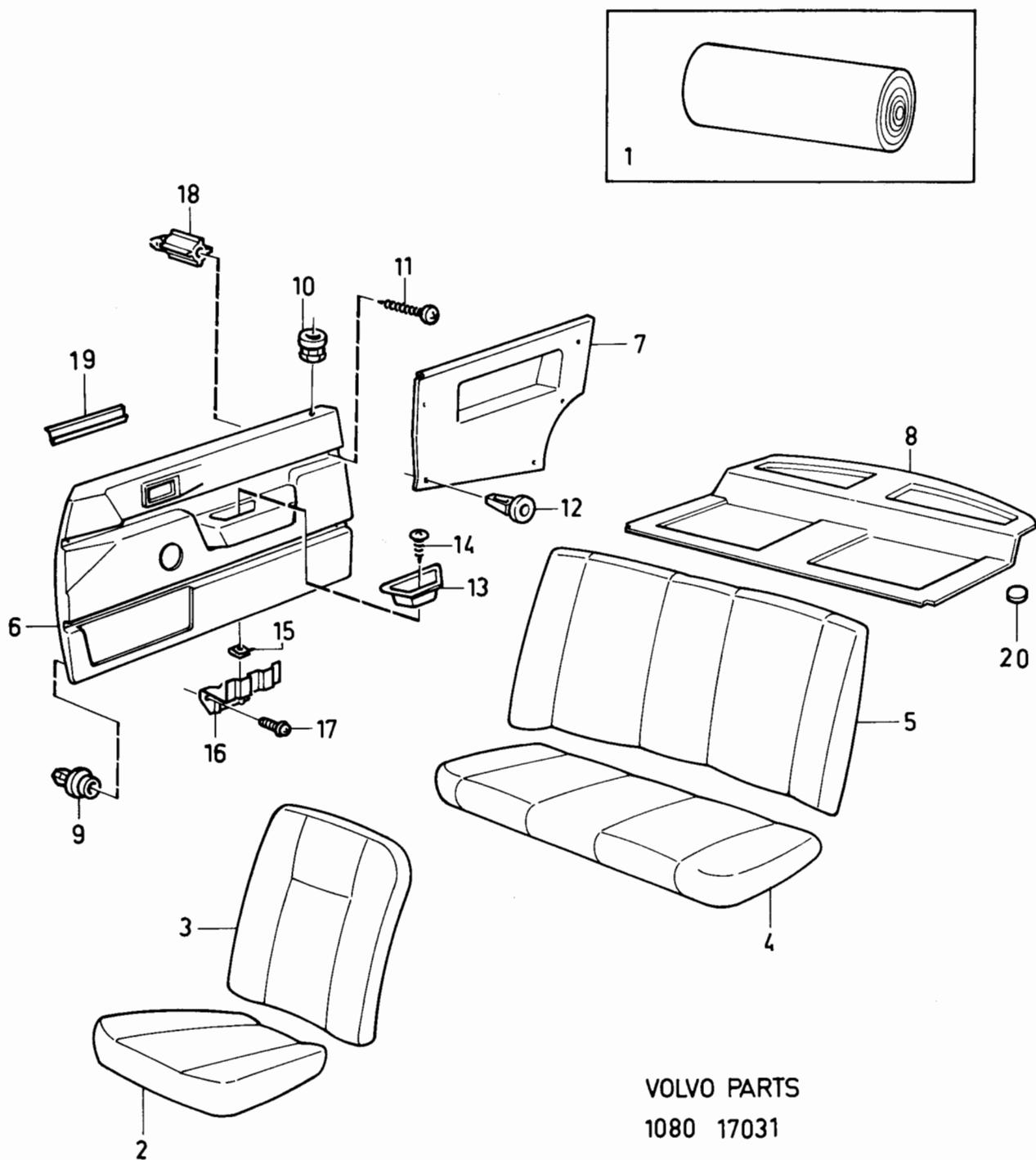

VOLVO PARTS
1080 17031

340 - 360 series
1980 - 1984Reservdelskatalog
Parts Catalogue

3-F09

VOLVO

Sida Page	Grupp Group	Innerklädsel 343 DL-DLS, CH-709999Upholstery 343 DL-DLS, CH -709999				GL, CH -545499				Illustration	1290
128	8	CODE 6212 6214, 6222, 6223				CODE 6212, 6214, 6222, 6223				16876	
										1984-12	
Pos. Fig.	Antal/Quantity				Artikel nr Part No	Benämning	Description	Sats Kit	B P S R	Anmärkning Notes	
1	ERF	-	-	-	3275163-8	Vinyl, säten, beige	Vinyl, seats, beige	2			0020
	ERF	-	-	-	3275113-3	Vinyl, paneler, beige	Vinyl, panels, beige	2			0040
	ERF	-	-	-	3275167-9	Tyg, säten, beige	Cloth, seats, beige	2			0060
	ERF	-	-	-	3275517-5	Tyg, säten, beige randigt	Cloth, seats, beige ribbed	2			0080
	-	ERF	-	-	3283564-7	Vinyl, säten, camel	Vinyl, seat, camel	2			0100
	-	ERF	-	-	3283260-2	Vinyl, paneler, camel	Vinyl, panels, camel	2			0120
	-	ERF	-	-	3283406-1	Tyg, säten, camel	Cloth, seats, camel	2			0140
	-	ERF	-	-	3283407-9	Tyg, säten, camel randigt	Cloth, seats, camel ribbed	2			0160
	-	-	ERF	-		Vinyl, säten, svart	Vinyl, seats, black	8	(3278939)		0180
	-	-	ERF	-	3275138-0	Vinyl, paneler, svart	Vinyl, panels, black	2			0200
	-	-	ERF	-	3279766-4	Tyg, säten, svart	Cloth, seats, black	2			0220
	-	-	-	ERF	3278939-8	Vinyl, säten, svart	Vinyl, seats, black	2			0240
	-	-	-	ERF	3275138-0	Vinyl, paneler, svart	Vinyl, panels, black	2			0260
	-	-	-	ERF	3283402-0	Tyg, säten, grå	Cloth, seats, grey	2			0280
	-	-	-	ERF	3283403-8	Tyg, säten, grå randigt	Cloth, seats, grey ribbed	2			0300
	-	-	-	-							0320
	-	-	-	-							0340
	-	-	-	-							0360
2	2	-	-	-	3297035-2	Klädsel	Cover	5			0380
	-	2	-	-	3281658-9	Klädsel	Cover	5			0400
	-	-	2	-	3278232-8	Klädsel	Cover	5			0420
	-	-	-	2	3281420-4	Klädsel	Cover	5			0440
3	2	-	-	-	3297032-9	Klädsel	Cover	5			0460
	-	2	-	-	3281664-7	Klädsel	Cover	5			0480
	-	-	2	-	3274937-6	Klädsel	Cover	5			0500
	-	-	-	2	3281425-3	Klädsel	Cover	5			0520
4	1	-	-	-	3280617-6	Klädsel	Cover	5	CH -545499		0540
	1	-	-	-	3281092-1	Klädsel	Cover	5	CH 545500-		0560
	-	1	-	-	3288099-9	Klädsel	Cover	5			0580
	-	-	1	-	3280615-0	Klädsel	Cover	5	CH -545499		0600
	-	-	1	-	3281090-5	Klädsel	Cover	5	CH 545500-		0620
	-	-	-	1	3281430-3	Klädsel	Cover	5			0640
5	1	-	-	-	3275848-4	Klädsel	Cover	5	CH -545499		0660
	1	-	-	-	3281115-0	Klädsel	Cover	5	CH 545500-		0680
	-	1	-	-	3288050-2	Klädsel	Cover	5			0700
	-	-	1	-	3281519-3	Klädsel	Cover	5	CH -545499, (3280610)		0720
	-	-	1	-	3281113-5	Klädsel	Cover	5	CH 545500-		0740
	-	-	-	1	3281432-9	Klädsel	Cover	5			0760
6	1	-	-	-	3278061-1	Dörrpanel, V	Door panel, L	5			0780
	1	-	-	-	3278062-9	Dörrpanel, H	Door panel, R	5			0800
	-	1	-	-	3281604-3	Dörrpanel, V	Door panel, L	5			0820
	-	1	-	-	3281606-8	Dörrpanel, H	Door panel, R	5			0840
	-	-	1	1	3280917-0	Dörrpanel, V	Door panel, L	5	(3280345)		0860
	-	-	1	1	3280918-8	Dörrpanel, H	Door panel, R	5	(3280346)		0880
7	1	-	-	-	3275129-9	Panel, V	Panel, L	5			0900
	1	-	-	-	3275130-7	Panel, H	Panel, R	5			0920
	-	1	-	-	3286907-5	Panel, V	Panel, L	5			0940
	-	1	-	-	3286908-3	Panel, H	Panel, R	5			0960
	-	-	1	1	3274630-7	Panel, V	Panel, L	5			0980
	-	-	1	1	3274631-5	Panel, H	Panel, R	5			1000
8	1	-	1	1	3275004-4	Hatthylla	Hat shelf	5	12) (3282731)		1020
	-	1	-	-	3283272-7	Hatthylla	Hat shelf	5	(3282731)		1040
	-	1	-	-	3200084-6	Hatthylla	Hat shelf	5	10)		1060
	-	-	1	1	3200082-0	Hatthylla	Hat shelf	5	11)		1080
	-	-	-	1				5	13)		1100

10. CH -698082
11. CH 698083-
12. CH -698229
13. CH 698230-

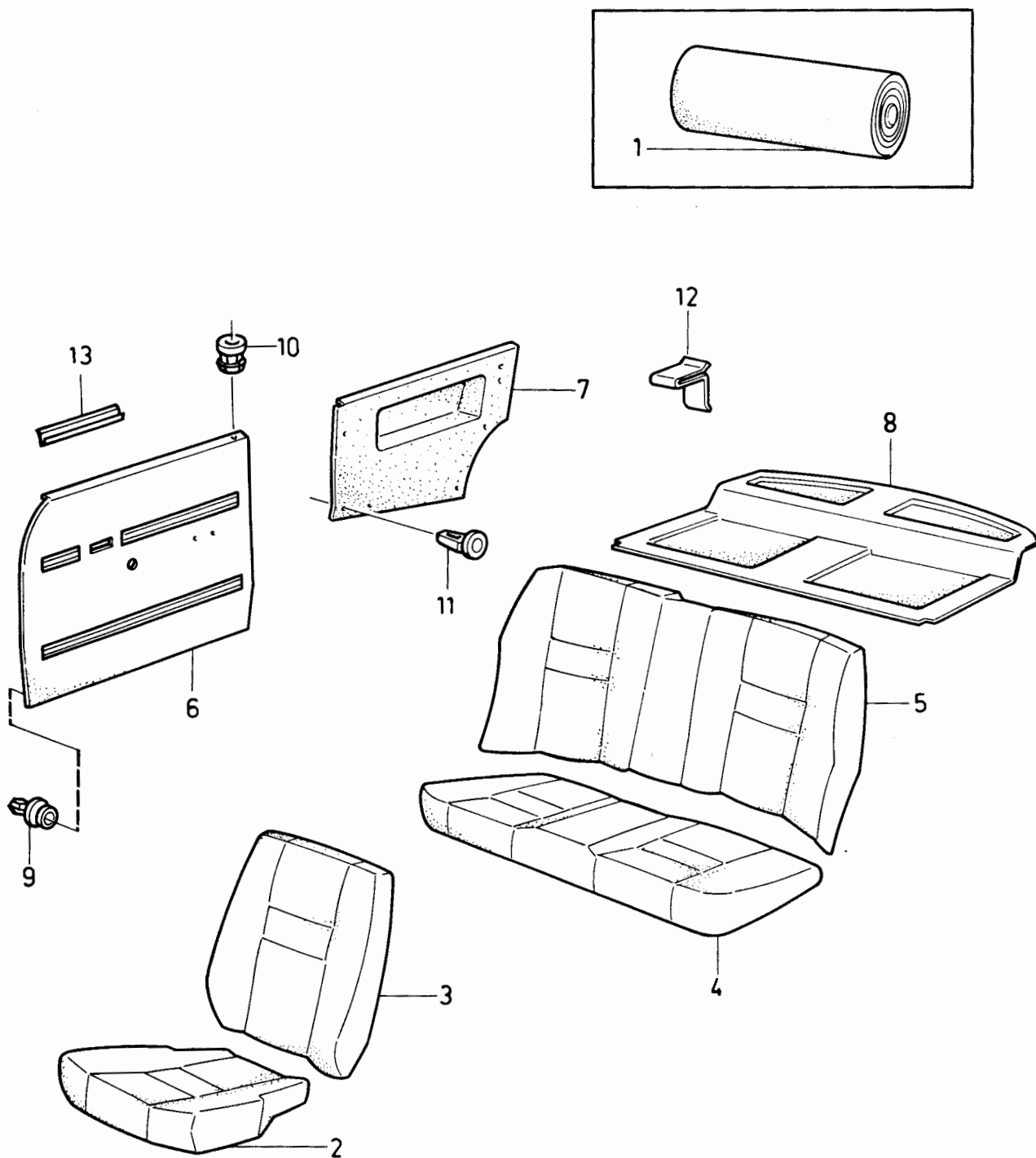

VOLVO PARTS
1080 16876

340 - 360 series
1980 - 1984

Reservdelskatalog
Parts Catalogue

3-F11

VOLVO

Sida Page	Grupp Group	Innerklädsel 343 DL-DLS, CH-709999Upholstery 343 DL-DLS, CH -709999					Illustration			1290	
		GL, CH -545499					GL, CH -545499			16876	
130	8	CODE 6212 6214, 6222, 6223					CODE 6212, 6214, 6222, 6223			1984-12	
Pos. Fig.	Antal/Quantity				Artikel nr Part No	Benämning	Description	Sats Kit	B P S R	Anmärkning Notes	
	6212	6214	6222	6223							
9	10	10	10	10	3120118-9	Fäste	Anchorage	3		(3269154)	1160
10	2	2	2	2	3272628-3	Bussning	Bushing	4			1180
11	8	-	-	-	3296294-6	Fäste	Anchorage	5			1200
	-	8	-	-	3283330-3	Fäste	Anchorage	3			1220
	-	-	8	8	3274628-1	Fäste	Anchorage	3			1240
12	2	2	2	2	3276403-7	Stopp	Stop	3			1260
13	2	2	2	2	3276076-1	Gummilist	Moulding	4			1280

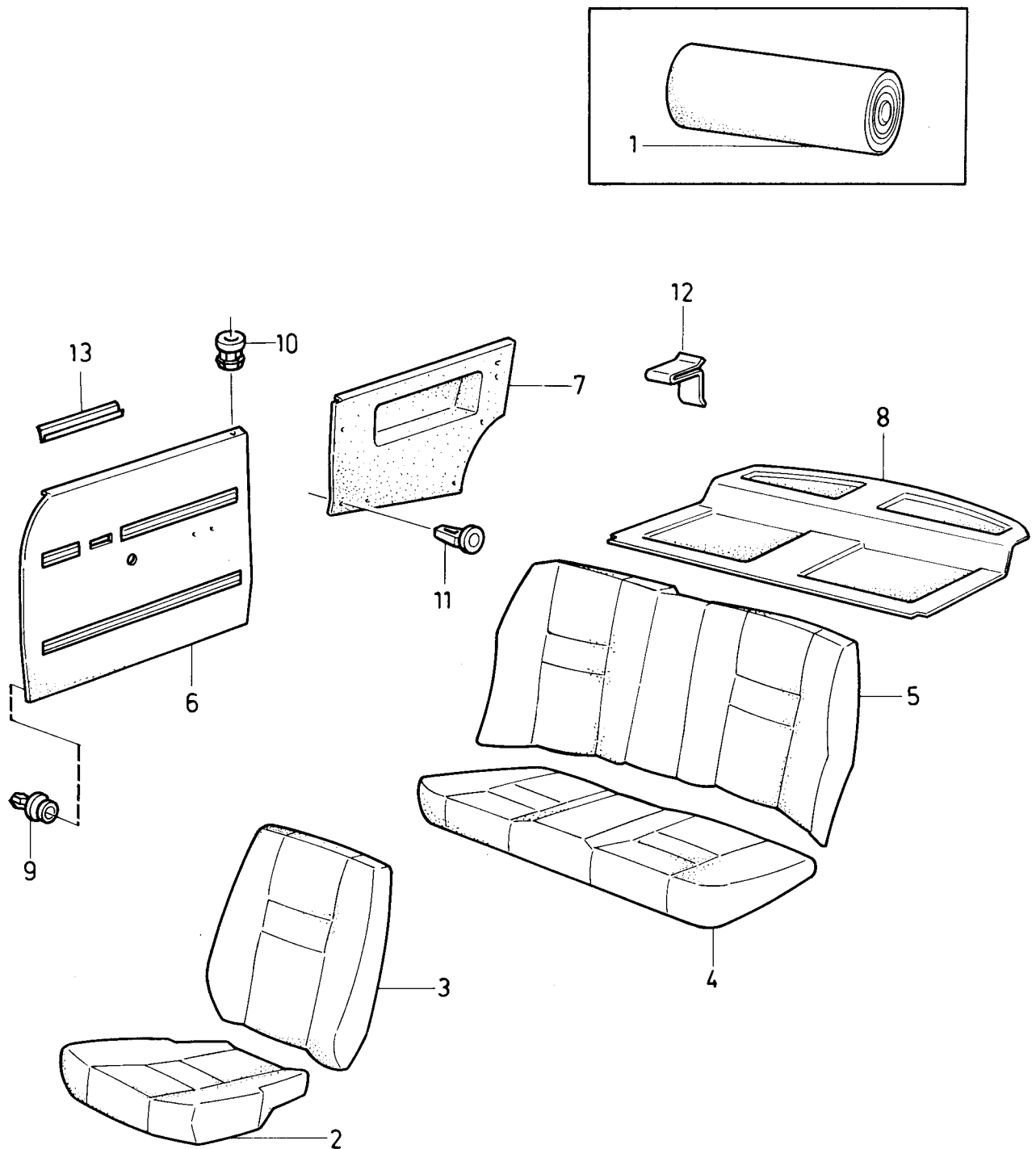

VOLVO PARTS
1080 16876

340 - 360 series
1980 - 1984

Reservdelskatalog
Parts Catalogue

3-F13

VOLVO

Sida Page	Grupp Group	Innerklädsel 360, 343 DL CH 710000-				Upholstery 360, 343 DL CH 710000-				Illustration	1292
132	8	CODE 6214, 6223, 6261, 6272				CODE 6214, 6223, 6261, 6272				17261 1984-12	
Pos. Fig.	Antal/Quantity				Artikel nr Part No	Benämning	Description	Sats Kit	B P S R	Anmärkning Notes	
1	ERF	-	-	-		Vinyl, säten, camel.....	Vinyl, seats, camel.....	8			0020
	ERF	-	-	-		Vinyl, paneler, camel.....	Vinyl, panels, camel.....	8			0040
	ERF	-	-	-		Tyg, säten, camel.....	Cloth, seats, camel.....	8			0060
	-	ERF	-	-	3278939-8	Vinyl, säten, svart.....	Vinyl, seats, black.....	2			0080
	-	ERF	-	-	3275138-0	Vinyl, paneler, svart.....	Vinyl, panels, black.....	2			0100
	-	ERF	-	-		Tyg säten, grå.....	Cloth, seats, grey.....	8			0120
	-	-	ERF	-		Vinyl, säten, röd.....	Vinyl, seats, red.....	8			0140
	-	-	ERF	-		Vinyl, paneler, röd.....	Vinyl, panels, red.....	8			0160
	-	-	ERF	-		Tyg, säten, röd.....	Cloth, seats, red.....	8			0180
	-	-	-	ERF		Vinyl, säten, blå.....	Vinyl, seats, blue.....	8			0200
	-	-	-	ERF		Vinyl, paneler, blå.....	Vinyl, panels, blue.....	8			0220
	-	-	-	ERF		Tyg, säten, blå.....	Cloth, seats, blue.....	8			0260
2	2	-	-	-	3281658-9	Klädsel.....	Cover.....	5			0280
	-	2	-	-	3281420-4	Klädsel.....	Cover.....	5			0300
	-	-	2	-	3281659-7	Klädsel.....	Cover.....	5			0320
	-	-	-	2	3281657-1	Klädsel.....	Cover.....	5			0340
3	2	-	-	-	3281664-7	Klädsel.....	Cover.....	5			0360
	-	2	-	-	3281425-3	Klädsel.....	Cover.....	5			0400
	-	-	2	-	3281665-4	Klädsel.....	Cover.....	5			0420
	-	-	-	2	3281663-9	Klädsel.....	Cover.....	5			0440
4	1	-	-	-	3288931-3	Klädsel.....	Cover.....	5			0460
	-	1	-	-	3288929-7	Klädsel.....	Cover.....	5			0480
	-	-	1	-	3288932-1	Klädsel.....	Cover.....	5			0500
	-	-	-	1	3288930-5	Klädsel.....	Cover.....	5			0520
5	1	-	-	-	3288971-9	Klädsel.....	Cover.....	5			0540
	-	1	-	-	3288969-3	Klädsel.....	Cover.....	5			0560
	-	-	1	-	3288972-7	Klädsel.....	Cover.....	5			0580
	-	-	-	1	3288970-1	Klädsel.....	Cover.....	5			0600
6	1	-	-	-	3286104-9	Panel, V.....	Panel, L.....	5 18)			0620
	1	-	-	-	3203432-4	Panel, V.....	Panel, L.....	5 19)			0640
	1	-	-	-	3286105-6	Panel, H.....	Panel, R.....	5 18)			0660
	1	-	-	-	3203433-2	Panel, H.....	Panel, R.....	5 19)			0680
	-	1	-	-	3284179-3	Panel, V.....	Panel, L.....	5 18)			0700
	-	1	-	-	3203428-2	Panel, V.....	Panel, L.....	5 19)			0720
	-	1	-	-	3284180-1	Panel, H.....	Panel, R.....	5 18)			0740
	-	1	-	-	3203429-0	Panel, H.....	Panel, R.....	5 19)			0760
	-	-	1	-	3286100-7	Panel, V.....	Panel, L.....	5 18)			0780
	-	-	1	-	3203434-0	Panel, V.....	Panel, L.....	5 19)			0800
	-	-	1	-	3286101-5	Panel, H.....	Panel, R.....	5 18)			0820
	-	-	1	-	3203435-7	Panel, H.....	Panel, R.....	5 19)			0840
	-	-	-	1	3286108-0	Panel, V.....	Panel, L.....	5 18)			0860
	-	-	-	1	3203430-8	Panel, V.....	Panel, L.....	5 19)			0880
	-	-	-	1	3286109-8	Panel, H.....	Panel, R.....	5 18)			0900
	-	-	-	1	3203431-6	Panel, H.....	Panel, R.....	5 19)			0920
7	1	-	-	-	3286179-1	Panel, V.....	Panel, L.....	5			0940
	1	-	-	-	3286180-9	Panel, H.....	Panel, R.....	5			0960
	-	1	-	-	3284156-1	Panel, V.....	Panel, L.....	5			0980
	-	1	-	-	3284157-9	Panel, H.....	Panel, R.....	5			1000
	-	-	1	-	3286175-9	Panel, V.....	Panel, L.....	5			1020
	-	-	1	-	3286176-7	Panel, H.....	Panel, R.....	5			1040
	-	-	-	1	3286183-3	Panel, V.....	Panel, L.....	5			1060
	-	-	-	1	3286184-1	Panel, H.....	Panel, R.....	5			1080
8	1	-	-	-	3200084-6	Hatthylla.....	Hat shelf.....	5 9)			1100
	-	1	-	-	3200082-0	Hatthylla.....	Hat shelf.....	5 10)			1120
	-	-	1	-	3200085-3	Hatthylla.....	Hat shelf.....	5 9)			1140

9. CH 697397-
10. CH-698082
18. CH-810500
19. CH 810501-

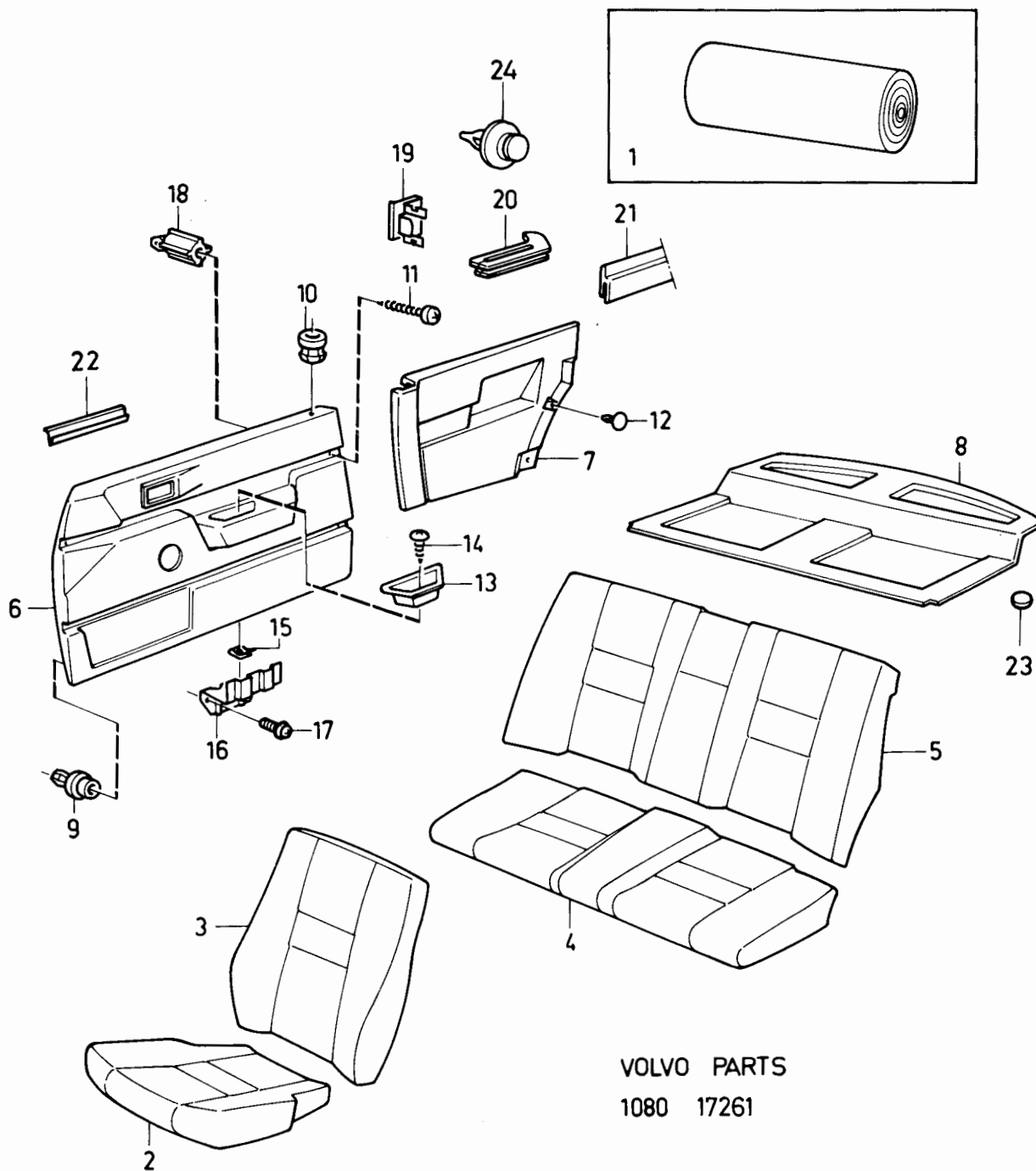

VOLVO PARTS
1080 17261

340 - 360 series
1980 - 1984

Reservdelskatalog
Parts Catalogue 3-F15

VOLVO

Sida Page	Grupp Group	Innerklädsel 360, 343 DL		Upholstery 360, 343 DL		Illustration	1292				
		CH 710000-		CH 710000-		17261					
134	8	CODE 6214, 6223, 6261, 6272		CODE 6214, 6223, 6261, 6272		1984-12					
Pos. Fig.	Antal/Quantity				Artikel nr Part No	Benämning	Description	Sats Kit	B P S R	Anmärkning Notes	
	6214	6223	6261	6272							
9	6	6	6	6	3200083-8	Hatthylla	Hat shelf	5	12)		1160
10	2	2	2	2	3120118-9	Clips	Clip	3	(3269154)		1180
11	8	8	8	8	3272628-3	Bussning	Bushing	4			1200
12	4	4	4	4	3270407-4	Skruv	Screw	5			1220
13	2	-	-	-	3286174-2	Fäste	Anchorage	2			1240
	-	2	-	-	3286219-5	Handtag	Handle	4			1260
	-	-	2	-	3286096-7	Handtag	Handle	4			1280
	-	-	-	2	3286218-7	Handtag	Handle	4			1300
	-	-	-	-	3286220-3	Handtag	Handle	4			1320
14	2	2	2	2	947246-5	Skruv	Screw	2	(3270122)		1340
15	2	2	2	2	948571-5	Clips	Clip	2			1360
16	2	2	2	2	3286097-5	Stödplåt	Support plate	4			1360
17	4	4	4	4	3272733-1	Skruv	Screw	4			1400
18	8	8	8	8	3269221-2	Mutter	Nut	3			1420
19	6	6	6	6	3200817-9	Clips	Clip	2			1440
20	1	1	1	1	3286655-0	Täckplåt, V	Cover plate, L	4			1460
	1	1	1	1	3286656-8	Täckplåt, H	Cover plate, R	4			1480
21	2	2	2	2	3274742-0	Täcklist	Cover moulding	4			1500
22	2	2	2	2	3205818-2	Gummilist	Rubber moulding	5	(3276077)		1520
	2	2	2	2	3205818-2	Gummilist	Rubber moulding	5	CH 851179-		1530
23	2	2	2	2	3200206-5	Filt	Felt	4			1540
24	6	6	6	6	3120118-9	Clips	Clip	3			1560

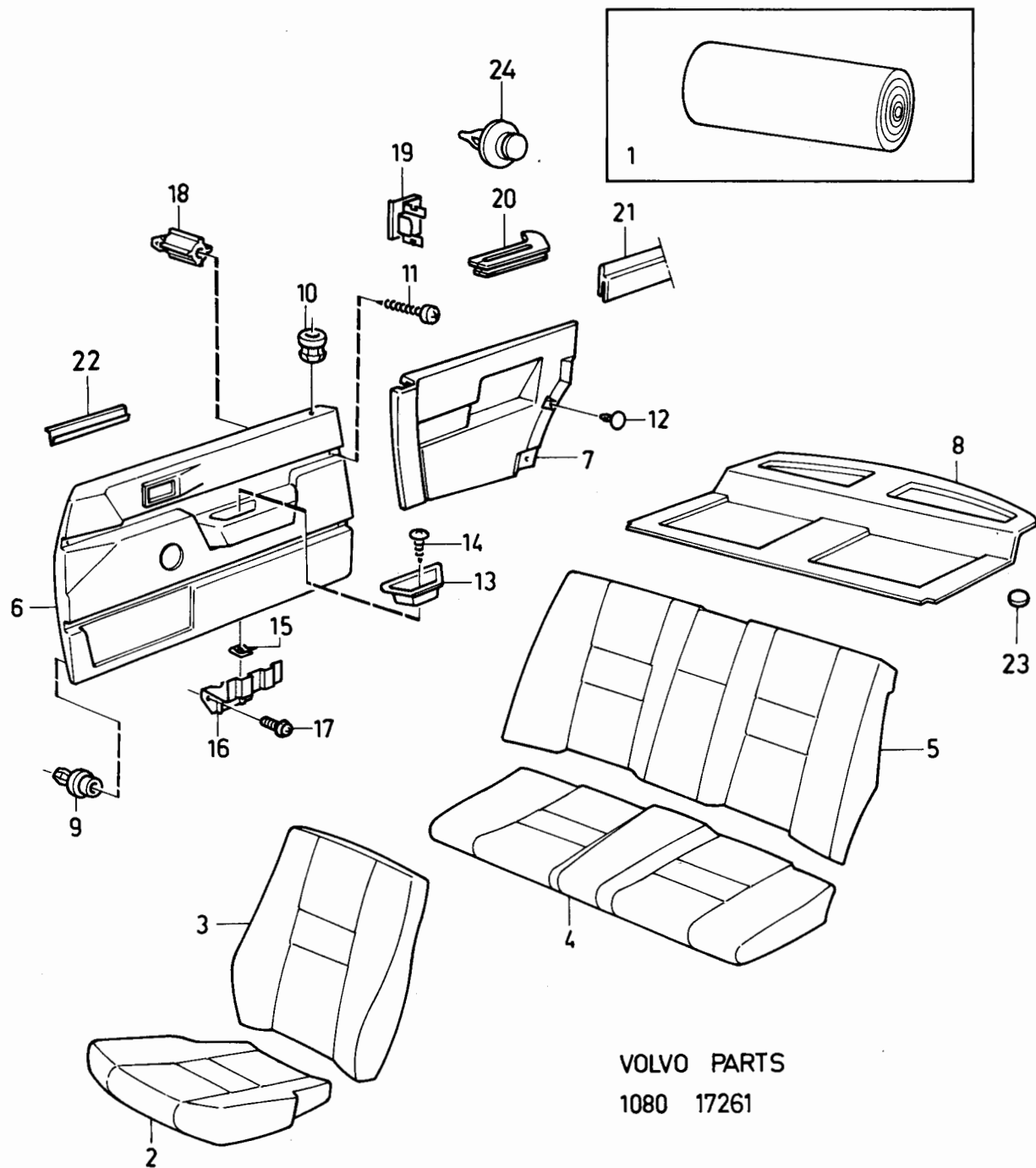

VOLVO PARTS
1080 17261

340 - 360 series
1980 - 1984Reservdelskatalog
Parts Catalogue

3-F17

VOLVO

Sida Page	Grupp Group	Innerklädsel 343 DL-DLS, CH-709999 Upholstery 343 DL-DLS, CH-709999				GL, CH -545499				Illustration	1295
136	8	CODE 6243, 6261, 6271, 6272				CODE 6243, 6261, 6271, 6272				16876	
										1984-12	
Pos. Fig.	Antal/Quantity				Artikel nr Part No	Benämning	Description	Sats Kit	B P S R	Anmärkning Notes	
1	ERF	-	-	-		Vinyl, säten, brun	Vinyl, seats, brown	8		(3279773)	0020
	ERF	-	-	-	3279914-0	Vinyl, paneler, brun	Vinyl, panels, brown	2			0040
	ERF	-	-	-	3279770-6	Tyg, säten, brun	Cloth, seats, brown	2			0060
	ERF	-	-	-	3279771-4	Tyg, säten, brun	Cloth, seats, brown	2			0080
						randigt	ribbed				0100
	-	ERF	-	-	3283565-4	Vinyl, säten, röd	Vinyl, seats, red	2			0120
	-	ERF	-	-	3283261-0	Vinyl, paneler, röd	Vinyl, panels, red	2			0140
	-	ERF	-	-	3283408-7	Tyg, säten, röd	Cloth, seats, red	2			0160
	-	ERF	-	-	3283409-5	Tyg, säten, röd	Cloth, seats, red	2			0180
						randigt	ribbed				0200
	-	-	ERF	-	3278505-7	Vinyl, säten, blå	Vinyl, seats, blue	2			0220
	-	-	ERF	-	3278511-5	Vinyl, paneler, blå	Vinyl, panels, blue	2			0240
	-	-	ERF	-	3278504-0	Tyg, säten, blå	Cloth, seats, blue	2			0260
	-	-	ERF	-	3278503-2	Tyg, säten, blå	Cloth, seats, blue	2			0280
						randigt	ribbed				0300
	-	ERF	-	-	3284735-2	Vinyl, säten, blå	Vinyl, seat, blue	2			0320
	-	ERF	-	-	3285045-5	Vinyl, paneler, blå	Vinyl, panels, blue	2			0340
	-	ERF	-	-	3283404-6	Tyg, säten, blå	Cloth, seats, blue	2			0360
	-	ERF	-	-	3285045-5	Tyg, säten, blå	Cloth, seats, blue	2			0380
						randigt	ribbed				0400
	-	-	-	-							0420
	-	-	-	-							0440
2	2	-	-	-	3279757-3	Klädsel	Cover	5			0460
	-	2	-	-	3281659-7	Klädsel	Cover	5			0480
	-	-	2	-	3297034-5	Klädsel	Cover	5			0500
	-	-	-	2	3281657-1	Klädsel	Cover	5			0520
3	2	-	-	-	3279756-5	Klädsel	Cover	5			0540
	-	2	-	-	3281665-4	Klädsel	Cover	5			0560
	-	-	2	-	3297031-1	Klädsel	Cover	5			0580
	-	-	-	2	3281663-9	Klädsel	Cover	5			0600
4	1	-	-	-	3280618-4	Klädsel	Cover	5		CH -545499	0620
	1	-	-	-	3281093-9	Klädsel	Cover	5		CH 545500-	0640
	-	1	-	-	3288100-5	Klädsel	Cover	5			0660
	-	-	1	-	3280616-8	Klädsel	Cover	5		CH -545499	0680
	-	-	1	-	3281091-3	Klädsel	Cover	5		CH 545500-	0700
	-	-	-	1	3288098-1	Klädsel	Cover	5			0720
5	1	-	-	-	3280613-5	Klädsel	Cover	5		CH -545499	0740
	1	-	-	-	3281116-8	Klädsel	Cover	5		CH 545500-	0760
	-	1	-	-	3288051-0	Klädsel	Cover	5			0780
	-	-	1	-	3280611-9	Klädsel	Cover	5		CH -545499	0800
	-	-	1	-	3281114-3	Klädsel	Cover	5		CH 545500-	0820
	-	-	-	1	3288049-4	Klädsel	Cover	5			0840
6	1	-	-	-	3280923-8	Panel, V	Panel, L	5		(3280347)	0860
	1	-	-	-	3280348-8	Panel, H	Panel, R	5			0880
	-	1	-	-	3281605-0	Panel, V	Panel, L	5			0900
	-	1	-	-	3281607-6	Panel, H	Panel, R	5			0920
	-	-	1	-	3278901-8	Panel, V	Panel, L	5			0940
	-	-	1	-	3280920-4	Panel, H	Panel, R	5		(3278902)	0960
	-	-	-	1	3288134-4	Panel, V	Panel, L	5			0980
	-	-	-	1	3288135-1	Panel, H	Panel, R	5			1000
7	1	-	-	-	3282030-0	Panel, V	Panel, L	5			1020
	1	-	-	-	3282031-8	Panel, H	Panel, R	5			1040
	-	1	-	-	3286909-1	Panel, V	Panel, L	5			1060
	-	1	-	-	3286910-9	Panel, H	Panel, R	5			1080
	-	-	1	-	3285092-7	Panel, V	Panel, L	5		(3278624)	1100
	-	-	1	-	3278625-3	Panel, H	Panel, R	5			1120
	-	-	-	1	3286905-9	Panel, V	Panel, L	5			1140
	-	-	-	1	3286906-7	Panel, H	Panel, R	5			1160
8	1	-	-	-	3275004-4	Hatthylla	Hat shelf	5		(3282730)	1180
	-	1	-	-	3283273-5	Hatthylla	Hat shelf	5		(10)	1200

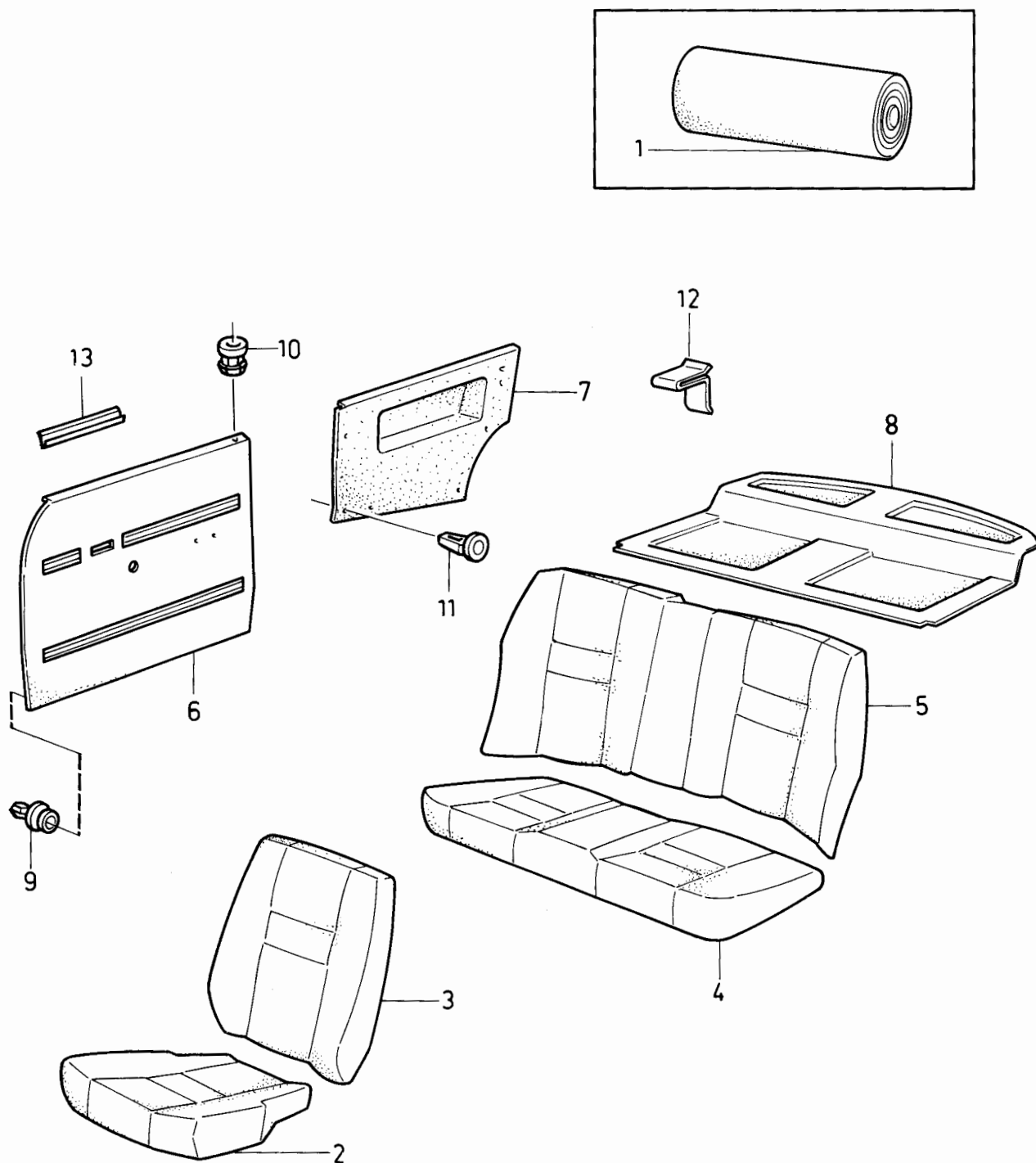

VOLVO PARTS
1080 16876

340 - 360 series
1980 - 1984

Reservdelskatalog
Parts Catalogue

3-F19

VOLVO

Sida Page	Grupp Group	Innerklädsel 343 DL-DLS, CH-709999Jpholstery 343 DL-DLS, CH-709999				Illustration		1295			
		GL, CH -545499				GL, CH -545499		16876			
138	8	CODE 6243, 6261, 6271, 6272				CODE 6243, 6261, 6271, 6272		1984-12			
Pos. Fig.	Antal/Quantity				Artikel nr Part No	Benämning	Description	Sats Kit	B P S R	Anmärkning Notes	
	6243	6261	6271	6272							
	-	1	-	-	3200085-3	Hatthylla	Hat shelf	5	11)		1220
	-	-	1	-	3282732-1	Hatthylla	Hat shelf	5			1240
	-	-	-	1	3282732-1	Hatthylla	Hat shelf	5	16)		1260
	-	-	-	1	3200083-8	Hatthylla	Hat shelf	5	17)		1280
9	10	10	10	10	3120118-9	Fäste	Anchorage	3	(3269154)		1300
10	2	2	2	2	3272628-3	Bussning	Bushing	4			1320
11	8	-	-	-	3296293-8	Fäste	Anchorage	3			1340
	-	8	-	-	3283331-1	Fäste	Anchorage	3			1360
	-	-	8	-	3278623-8	Fäste	Anchorage	3			1380
	-	-	-	8	3285049-7	Fäste	Anchorage	3			1400
12	2	2	2	2	3276403-7	Stopp	Stop	3			1420
13	2	2	2	2	3276076-1	Gummlist	Moulding	4			1440

11. CH 698083-
16. CH -698717
17. CH 698718-

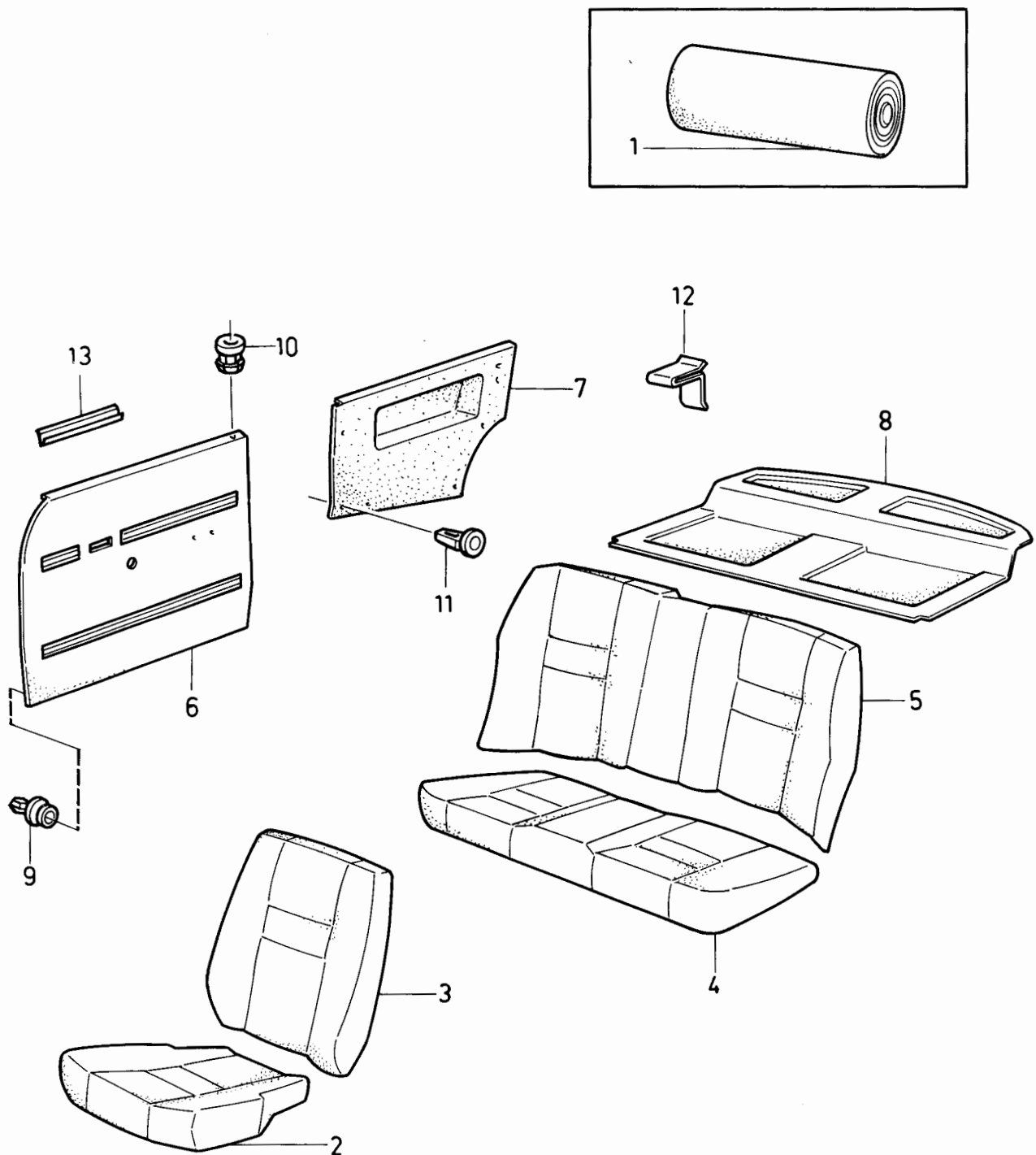

VOLVO PARTS
1080 16876

340 - 360 series
1980 - 1984

Reservdelskatalog
Parts Catalogue 3-F21

VOLVO

Sida Page	Grupp Group	Innerklädsel 343GLS, CH -709999				Upholstery 343GLS, CH-709999				Illustration	1300
		343GL, CH 545000-709999				343GL CH 545000-709999				16877	
140	8	CODE 6212, 6214, 6222, 6223				CODE 6212, 6214, 6222, 6223				1984-12	
Pos. Fig.	Antal/Quantity				Artikel nr Part No	Benämning	Description	Sats Kit	B P S R	Anmärkning Notes	
	6212	6214	6222	6223							
1	ERF	-	-	-	3275163-8	Vinyl, säten, beige	Vinyl, seats, beige	2			0020
	ERF	-	-	-	3275113-3	Vinyl paneler, beige	Vinyl, panels, beige	2			0040
	ERF	-	-	-	3275167-9	Tyg säten, beige	Cloth, säten, beige	2			0060
	ERF	-	-	-	3275517-5	Tyg säten, beige	Cloth, säten, beige	2			0080
						randigt	ribbed				0100
	-	ERF	-	-	3283260-2	Vinyl, paneler, camel	Vinyl, panels, camel	2			0120
	-	ERF	-	-	3283564-7	Vinyl, säten, camel	Vinyl, säten, camel	2			0140
	-	ERF	-	-	3283406-1	Tyg, säten, camel	Cloth, seats, camel	2			0160
	-	ERF	-	-	3283407-9	Tyg, säten, camel	Cloth, seats, camel	2			0180
						randigt	ribbed				0200
	-	-	ERF	-		Vinyl, säten, svart	Vinyl, seats, black	8	(3278939)		022
	-	-	ERF	ERF	3275138-0	Vinyl, paneler, svart	Vinyl, panels, black	2			0240
	-	-	ERF	-	3279766-4	Tyg, säten, svart	Cloth, seats, black	2			0260
	-	-	-	ERF	3283402-0	Tyg, säten, grå	Cloth, seats, grey	2			0280
	-	-	-	ERF	3283403-8	Tyg, säten, grå	Cloth, seats, grey	2			0300
											0320
2	2	-	-	-	3297035-2	Klädsel	Cover	5			0340
	-	2	-	-	3281652-2	Klädsel	Cover	5			0360
	-	-	2	-	3278232-8	Klädsel	Cover	5			0380
	-	-	-	2	3281422-0	Klädsel	Cover	5			0400
3	2	-	-	-	3297032-9	Klädsel	Cover	5			0420
	-	2	-	-	3281661-3	Klädsel	Cover	5			0440
	-	-	2	-	3274937-6	Klädsel	Cover	5			0460
	-	-	-	2	3281426-1	Klädsel	Cover	5			0480
4	1	-	-	-	3281092-1	Klädsel	Cover	5			0500
	-	1	-	-	3288088-2	Klädsel	Cover	5			0520
	-	-	1	-	3281090-5	Klädsel	Cover	5			0540
	-	-	-	1	3281433-7	Klädsel	Cover	5			0560
5	1	-	-	-	3281111-9	Klädsel	Cover	5			0580
	-	1	-	-	3288047-8	Klädsel	Cover	5			0600
	-	-	1	-	3281109-3	Klädsel	Cover	5			0620
	-	-	-	1	3281435-2	Klädsel	Cover	5			0640
6	1	-	-	-	3279941-3	Täckplåt	Cover plate	5			0660
	-	1	-	-	3283776-7	Täckplåt	Cover plate	5			0680
	-	-	1	1	3279507-2	Täckplåt	Cover plate	5			0700
	-	-	-	-	3281126-7	Klädsel	Cover	5			0720
7	-	1	-	-	3288053-6	Klädsel	Cover	5			0740
	-	-	1	-	3281124-2	Klädsel	Cover	5			0760
	-	-	-	1	3281436-0	Klädsel	Cover	5			0780
	8	1	-	-	3281143-2	Panel, V	Panel, L	5			0800
8	1	-	-	-	3281146-5	Panel, H	Panel, R	5			0820
	-	1	-	-	3281600-1	Panel, V	Panel, L	5			0840
	-	1	-	-	3281602-7	Panel, H	Panel, R	5			0860
	-	-	1	-	3281040-0	Panel, V	Panel, L	5			0880
	-	-	1	-	3281041-8	Panel, H	Panel, R	5			0900
	-	-	-	1	3288132-8	Panel, V	Panel, L	5			0920
	-	-	-	1	3288133-6	Panel, H	Panel, R	5			0940
	9	1	-	-	3275129-9	Panel, V	Panel, L	5			0960
	1	-	-	-	3275130-7	Panel, H	Panel, R	5			0980
	-	1	-	-	3283322-0	Panel, V	Panel, L	5			1000
	-	-	1	-	3283323-8	Panel, H	Panel, R	5			1020
	-	-	1	1	3274630-7	Panel, V	Panel, L	5			1040
10	-	-	1	1	3274631-5	Panel, H	Panel, R	5			1060
	1	-	1	1	3275004-4	Hatthylla	Hat shelf	5	12)		1080
	-	1	-	-	3283272-7	Hatthylla	Hat shelf	5	10)	(3282731)	1100
	-	1	-	-	3200084-6	Hatthylla	Hat shelf	5	11)		1140

10. CH -698082
11. CH 698083-
12. CH -698229

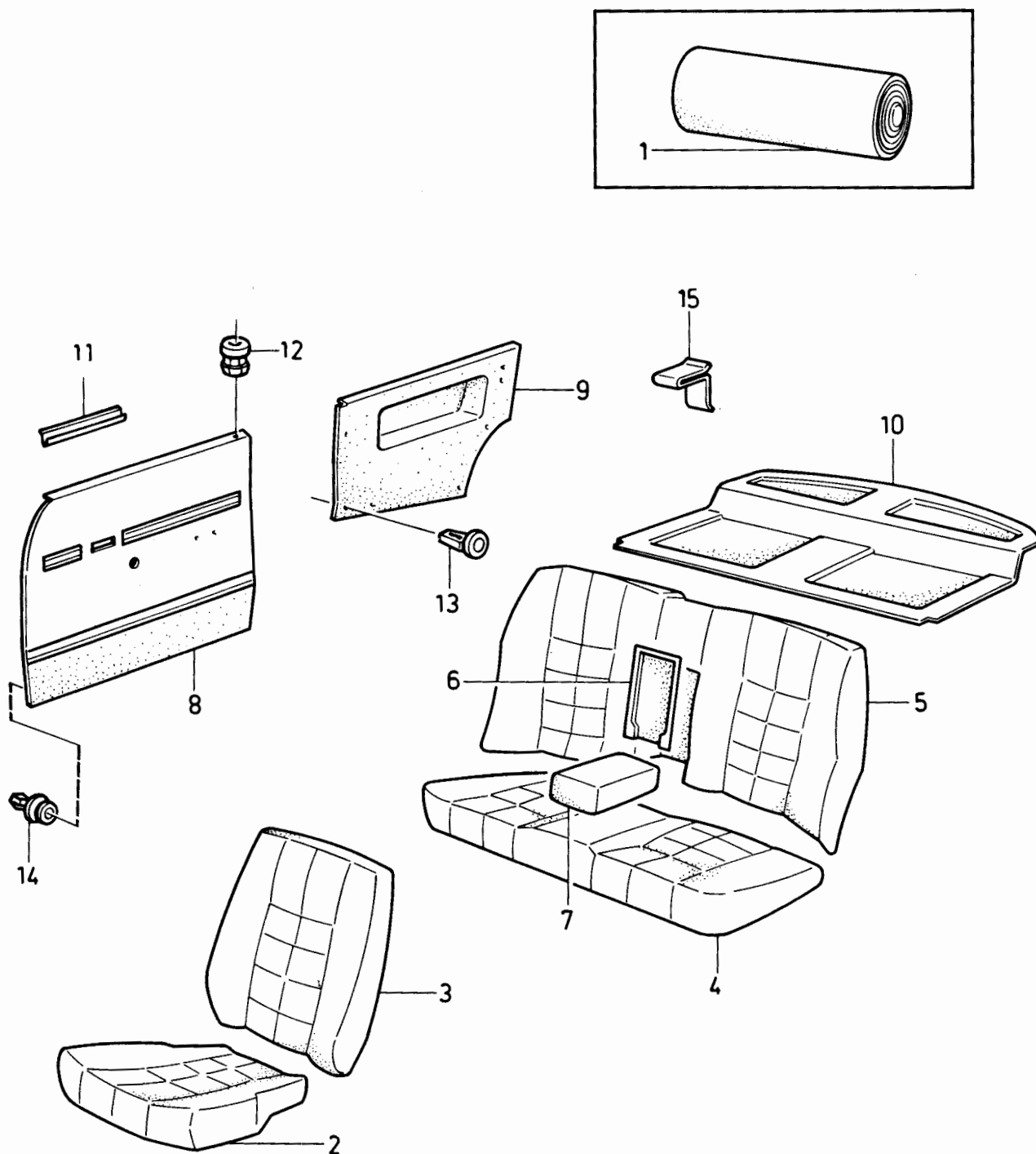

VOLVO PARTS
1080 16877

340 - 360 series
1980 - 1984

Reservdelskatalog
Parts Catalogue

3-F23

VOLVO

Sida Page	Grupp Group	Innerklädsel 343GLS, CH -709999		Upholstery 343GLS, CH-709999		Illustration	1300				
		343GL, CH 545000-709999		343GL CH 545000-709999		16877					
142	8	CODE 6212, 6214, 6222, 6223		CODE 6212, 6214, 6222, 6223		1984-12					
Pos. Fig.	Antal/Quantity				Artikel nr Part No	Benämning	Description	Sats Kit	B P S R	Anmärkning Notes	
	6212	6214	6222	6223							
11	-	-	1	1	3200082-0	Hatthylla	Hat shelf	5		13)	1160
12	2	2	2	2	3276076-1	Gummilist	Moulding	4			1180
13	2	2	2	2	3272628-3	Bussning	Bushing	4			1200
	8	-	-	-	3296294-6	Fäste	Anchorage	5			1220
	-	8	-	-	3283330-3	Fäste	Anchorage	3			1240
	-	-	8	8	3274628-1	Fäste	Anchorage	3			1260
14	10	10	10	10	3120118-9	Fäste	Anchorage	3		(3269154)	1280
15	2	2	2	2	3276403-7	Stopp	Stop	3			1300

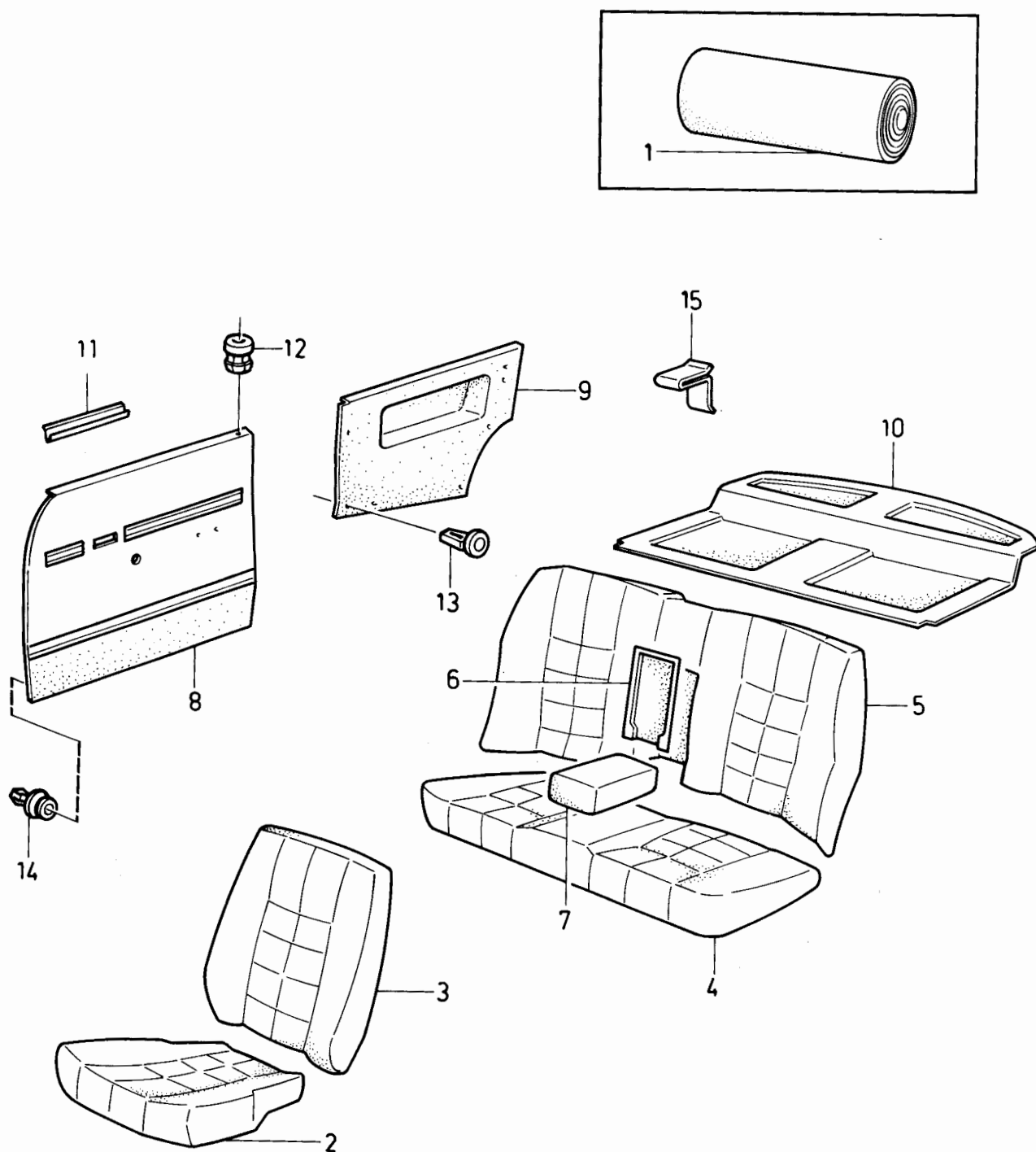

VOLVO PARTS
1080 16877

340 - 360 series
1980 - 1984

Reservdelskatalog
Parts Catalogue

3-G01

VOLVO

Sida Page	Grupp Group	Innerklädsel 343GLS, CH -709999				Upholstery 343GLS, CH -709999				Illustration	1303
		343GL, CH 545500-709999				343GL, CH 545500-709999				16877	
144	8	CODE 6243, 6261, 6271, 6272				CODE 6243, 6261, 6271, 6272				1984-12	
Pos. Fig.	Antal/Quantity				Artikel nr Part No	Benämning	Description	Sats Kit	B P S R	Anmärkning Notes	
1	ERF	-	-	-	3279914-0	Vinyl, säten, brun	Vinyl, seats, brown	8	(3279773)		0020
	ERF	-	-	-	3279770-6	Vinyl, paneler, brun	Vinyl, panels, brown	2			0040
	ERF	-	-	-	3279771-4	Tyg, säten, brun	Cloth, seats, brown	2			0060
	ERF	-	-	-	3279771-4	Tyg, säten, brun	Cloth, seats, brown	2			0080
	-	ERF	-	-		randigt	ribbed				0100
	-	ERF	-	-		Vinyl, paneler, röd	Vinyl, panels, red	8			0120
	-	-	-	-		Cloth, seats, röd	Cloth, seats, red	8			0140
	-	-	ERF	-	3278505-7	Vinyl, säten, blå	Vinyl, seats, blue	2			0160
	-	-	ERF	-	3278511-5	Vinyl, paneler, blå	Vinyl, panels, blue	2			0180
	-	-	ERF	-	3278504-0	Tyg, säten, blå	Cloth, seats, blue	2			0200
	-	-	ERF	-	3278503-2	Tyg, säten, blå	Cloth, seats, blue	2			0220
	-	-	-	-		Randigt	Ribbed				0240
	-	-	-	ERF		Vinyl, paneler, blå	Vinyl, panels, blue	8			0260
	-	-	-	ERF		Tyg, säten, blå	Cloth, seats, blue	8			0280
											0300
											0320
2	2	-	-	-	3279757-3	Klädsel	Cover	5			0340
	-	2	-	-	3281653-0	Klädsel	Cover	5			0360
	-	-	2	-	3297034-5	Klädsel	Cover	5			0380
	-	-	-	2	3281651-4	Klädsel	Cover	5			0400
3	2	-	-	-	3279756-5	Klädsel	Cover	5			0420
	-	2	-	-	3281662-1	Klädsel	Cover	5			0440
	-	-	2	-	3297031-1	Klädsel	Cover	5			0460
	-	-	-	2	3281660-5	Klädsel	Cover	5			0480
4	1	-	-	-	3281093-9	Klädsel	Cover	5			0500
	-	1	-	-	3288089-0	Klädsel	Cover	5			0520
	-	-	1	-	3281091-3	Klädsel	Cover	5			0540
	-	-	-	1	3288087-4	Klädsel	Cover	5			0560
5	1	-	-	-	3281112-7	Klädsel	Cover	5			0580
	-	1	-	-	3288048-6	Klädsel	Cover	5			0600
	-	-	1	-	3281110-1	Klädsel	Cover	5			0620
	-	-	-	1	3288046-0	Klädsel	Cover	5			0640
6	1	-	-	-	3279942-1	Täckplåt	Cover plate	5			0660
	-	1	-	-	3283777-5	Täckplåt	Cover plate	5			0680
	-	-	1	1	3279940-5	Täckplåt	Cover plate	5			0700
7	1	-	-	-	3281127-5	Klädsel	Cover	5			0720
	-	1	-	-	3288054-4	Klädsel	Cover	5			0740
	-	-	1	-	3281125-9	Klädsel	Cover	5			0760
	-	-	-	1	3288052-8	Klädsel	Cover	5			0780
8	1	-	-	-	3281144-0	Panel, V	Panel, L	5			0800
	1	-	-	-	3281147-3	Panel, H	Panel, R	5			0820
	-	1	-	-	3281601-9	Panel, V	Panel, L	5			0840
	-	1	-	-	3281603-5	Panel, H	Panel, R	5			0860
	-	-	1	-	3281142-4	Panel, V	Panel, L	5			0880
	-	-	-	-		Panel, H	Panel, R	8	(3281145)		0900
	-	-	-	1	3288130-2	Panel, V	Panel, L	5			0920
	-	-	-	1	3288131-0	Panel, H	Panel, R	5			0940
9	1	-	-	-	3282030-0	Panel, V	Panel, L	5			0960
	1	-	-	-	3282031-8	Panel, H	Panel, R	5			0980
	-	1	-	-	3283324-6	Panel, V	Panel, L	5			1000
	-	-	1	-	3283325-3	Panel, H	Panel, R	5			1020
	-	-	1	-	3285092-7	Panel, V	Panel, L	5	(3278624)		1040
	-	-	1	-	3278625-3	Panel, H	Panel, R	5			1060
	-	-	-	1	3285092-7	Panel, V	Panel, L	5			1080
	-	-	-	1	3285093-5	Panel, H	Panel, R	5			1100
10	1	-	-	-	3275004-4	Hatthylla	Hat shelf	5	(3282730)		1120
	-	1	-	-	3283273-5	Hatthylla	Hat shelf	5	10)		1140
	-	1	-	-	3200085-3	Hatthylla	Hat shelf	5	11)		1160
	-	-	1	-	3282732-1	Hatthylla	Hat shelf	5			1180

10. CH -698082

11. CH 698083-

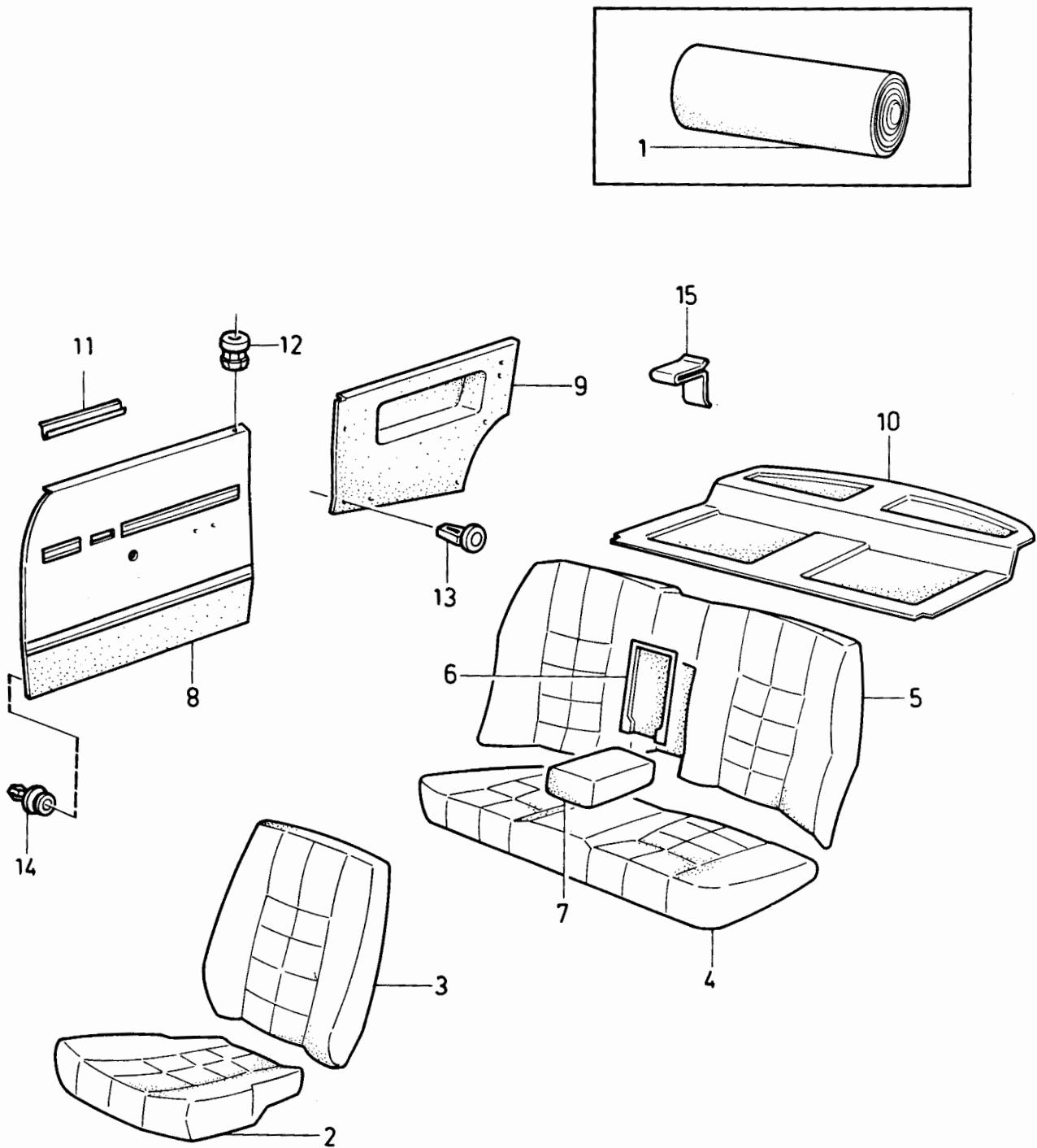

VOLVO PARTS
1080 16877

340 - 360 series
1980 - 1984

Reservdelskatalog
Parts Catalogue 3-G03

VOLVO

Sida Page	Grupp Group	Innerklädsel 343GLS, CH -709999		Upholstery 343GLS, CH -709999		Illustration	1303				
		343GL, CH 545500-709999		343GL, CH 545500-709999		16877					
146	8	CODE 6243, 6261, 6271, 6272		CODE 6243, 6261, 6271, 6272		1984-12					
Pos. Fig.	Antal/Quantity				Artikel nr Part No	Benämning	Description	Sats Kit	B P S R	Anmärkning Notes	
	6243	6261	6271	6272							
	-	-	-	1	3282732-1	Hatthylla	Hat shelf	5	16)		1200
	-	-	-	1	3200083-8	Hatthylla	Hat shelf	5	17)		1220
11	2	2	2	2	3276076-1	Gummilist	Moulding	4	.		1240
12	2	2	2	2	3272628-3	Bussning	Bushing	4			1260
13	8	-	-	-	3296293-8	Fäste	Anchorage	3			1280
	-	8	-	-	3283331-1	Fäste	Anchorage	3			1300
	-	-	8	-	3278623-8	Fäste	Anchorage	3			1320
	-	-	-	8	3285049-7	Fäste	Anchorage	3			1340
14	10	10	10	10	3269154-5	Fäste	Anchorage	3			1360
15	2	2	2	2	3276403-7	Stopp	Stop	3			1380

16. CH -698717
17. CH 698718-

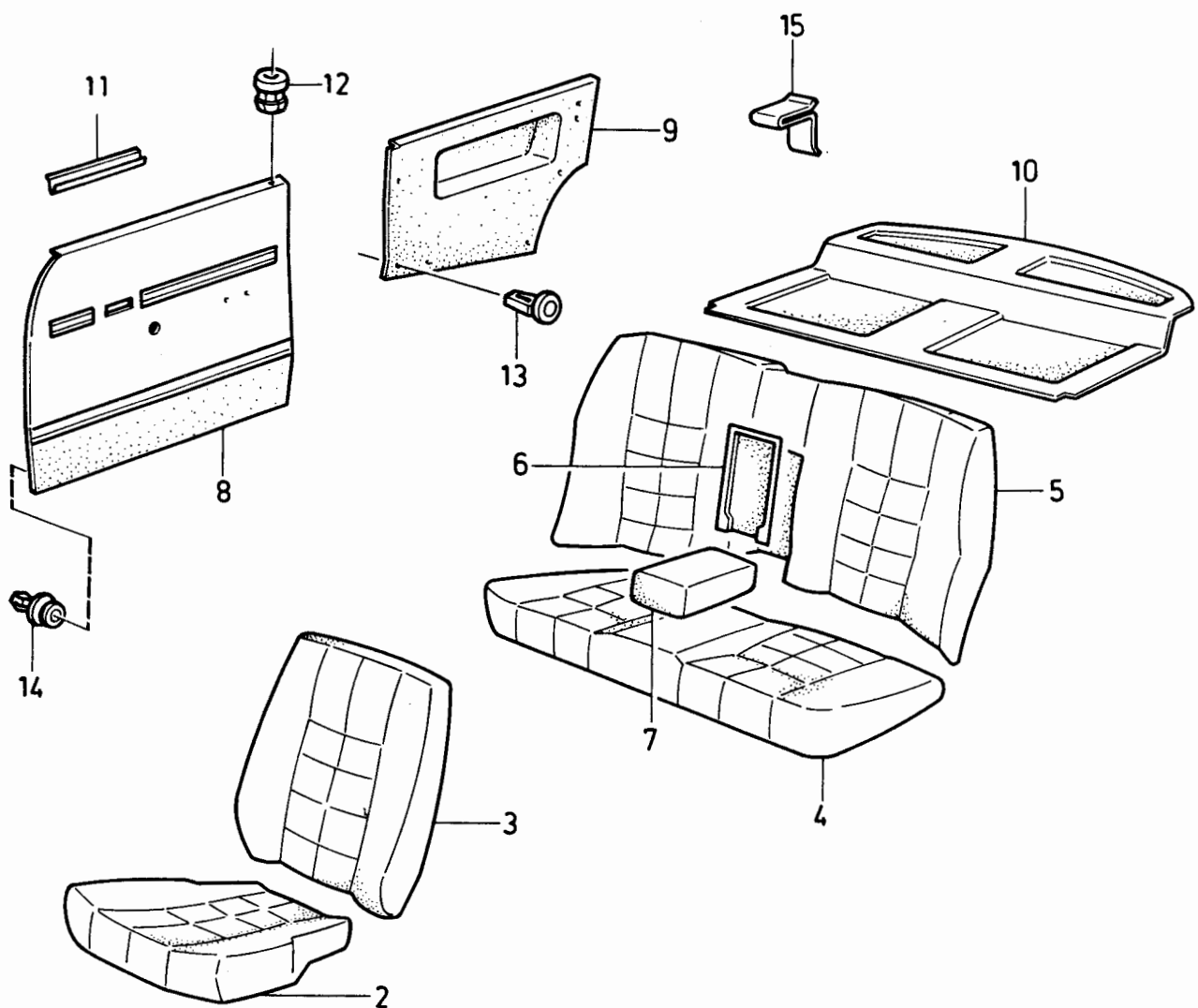

VOLVO PARTS
1080 16877

340 - 360 series
1980 - 1984

Reservdelskatalog
Parts Catalogue

3-G05

VOLVO

Sida Page	Grupp Group	Innerklädsel 343 GL, CH 710000- CODE 6214, 6223, 6261, 6272				Upholstery 343 GL, CH 710000- CODE 6214, 6223, 6261, 6272				Illustration 17262 1984-12	1305
148	8										
Pos. Fig.	Antal/Quantity				Artikel nr Part No	Benämning	Description	Sats Kit	B P S R	Anmärkning Notes	
1	ERF	-	-	-	3275138-0	Vinyl, paneler, camel.....	Vinyl, panels, camel.....	2			0020
	ERF	-	-	-		Tyg säten, camel.....	Cloth, seats, camel.....				0040
	-	ERF	-	-		Vinyl, paneler, svart.....	Vinyl, panel, black.....				0060
	-	ERF	-	-		Tyg, säten, grå.....	Cloth, seats, grey.....				0080
	-	-	ERF	-		Vinyl, paneler, röd.....	Vinyl, panels, red.....				0100
	-	-	ERF	-		Tyg, säten, röd.....	Cloth, seats, red.....				0120
	-	-	-	ERF		Vinyl, paneler, blå.....	Vinyl, panels, blue.....				0140
	-	-	-	ERF		Tyg, säten, blå.....	Cloth, seats, blue.....				0160
2	2	-	-	-	3281652-2	Klädsel.....	Cover.....	5			0200
	-	2	-	-	3281422-0	Klädsel.....	Cover.....	5			0220
	-	-	2	-	3281653-0	Klädsel.....	Cover.....	5			0260
	-	-	-	2	3281651-4	Klädsel.....	Cover.....	5			0280
3	2	-	-	-	3281661-3	Klädsel.....	Cover.....	5			0300
	-	2	-	-	3281426-1	Klädsel.....	Cover.....	5			0320
	-	-	2	-	3281662-1	Klädsel.....	Cover.....	5			0340
	-	-	-	2	3281660-5	Klädsel.....	Cover.....	5			0360
4	1	-	-	-	3288927-1	Klädsel.....	Cover.....	5			0380
	-	1	-	-	3288925-5	Klädsel.....	Cover.....	5			0400
	-	-	1	-	3288928-9	Klädsel.....	Cover.....	5			0420
	-	-	-	1	3288926-3	Klädsel.....	Cover.....	5			0440
5	1	-	-	-	3288967-7	Klädsel.....	Cover.....	5			0460
	1	-	-	-	3289727-4	Klädsel.....	Cover.....	5			0480
	-	1	-	-	3288965-1	Klädsel.....	Cover.....	5			0500
	-	1	-	-	3289725-8	Klädsel.....	Cover.....	5			0520
	-	-	1	-	3288968-5	Klädsel.....	Cover.....	5			0540
	-	-	1	-	3289728-2	Klädsel.....	Cover.....	5			0560
	-	-	-	1	3288966-9	Klädsel.....	Cover.....	5			0580
	-	-	-	1	3289726-6	Klädsel.....	Cover.....	5			0600
6	1	-	-	-	3286116-3	Panel, V.....	Panel, L.....	5			0620
	1	-	-	-	3203440-7	Panel, V.....	Panel, L.....	5			0640
	1	-	-	-	3286117-1	Panel, H.....	Panel, R.....	5			0660
	1	-	-	-	3203441-5	Panel, H.....	Panel, R.....	5			0680
	-	1	-	-	3284183-5	Panel, V.....	Panel, L.....	5			0700
	-	1	-	-	3203436-5	Panel, V.....	Panel, L.....	5			0720
	-	1	-	-	3284184-3	Panel, H.....	Panel, R.....	5			0740
	-	1	-	-	3203437-3	Panel, H.....	Panel, R.....	5			0760
	-	-	1	-	3286112-2	Panel, V.....	Panel, L.....	5			0780
	-	-	1	-	3203442-3	Panel, V.....	Panel, L.....	5			0800
	-	-	1	-	3286113-0	Panel, H.....	Panel, R.....	5			0820
	-	-	1	-	3203443-1	Panel, H.....	Panel, R.....	5			0840
	-	-	-	1	3286120-5	Panel, V.....	Panel, L.....	5			0860
	-	-	-	1	3203438-1	Panel, V.....	Panel, L.....	5			0880
	-	-	-	1	3286121-3	Panel, H.....	Panel, R.....	5			0900
	-	-	-	1	3203439-9	Panel, H.....	Panel, R.....	5			0920
7	1	-	-	-	3286179-1	Panel, V.....	Panel, L.....	5			0940
	1	-	-	-	3286180-9	Panel, H.....	Panel, R.....	5			0960
	-	1	-	-	3284156-1	Panel, V.....	Panel, L.....	5			0980
	-	1	-	-	3284157-9	Panel, H.....	Panel, R.....	5			1000
	-	-	1	-	3286175-9	Panel, V.....	Panel, L.....	5			1020
	-	-	1	-	3286176-7	Panel, H.....	Panel, R.....	5			1040
	-	-	-	1	3286183-3	Panel, V.....	Panel, L.....	5			1060
	-	-	-	1	3286184-1	Panel, H.....	Panel, R.....	5			1080
8	1	-	-	-	3200084-6	Hatthylla.....	Hat shelf.....	5			1100
	-	1	-	-	3200082-0	Hatthylla.....	Hat shelf.....	5			1120
	-	-	1	-	3200085-3	Hatthylla.....	Hat shelf.....	5			1140
	-	-	-	1	3200083-8	Hatthylla.....	Hat shelf.....	5			1160
x 9	6	6	6	6	3120118-9	Clips.....	Clip.....	3	(3269154)		1180

18. CH-810500
19. CH810501-

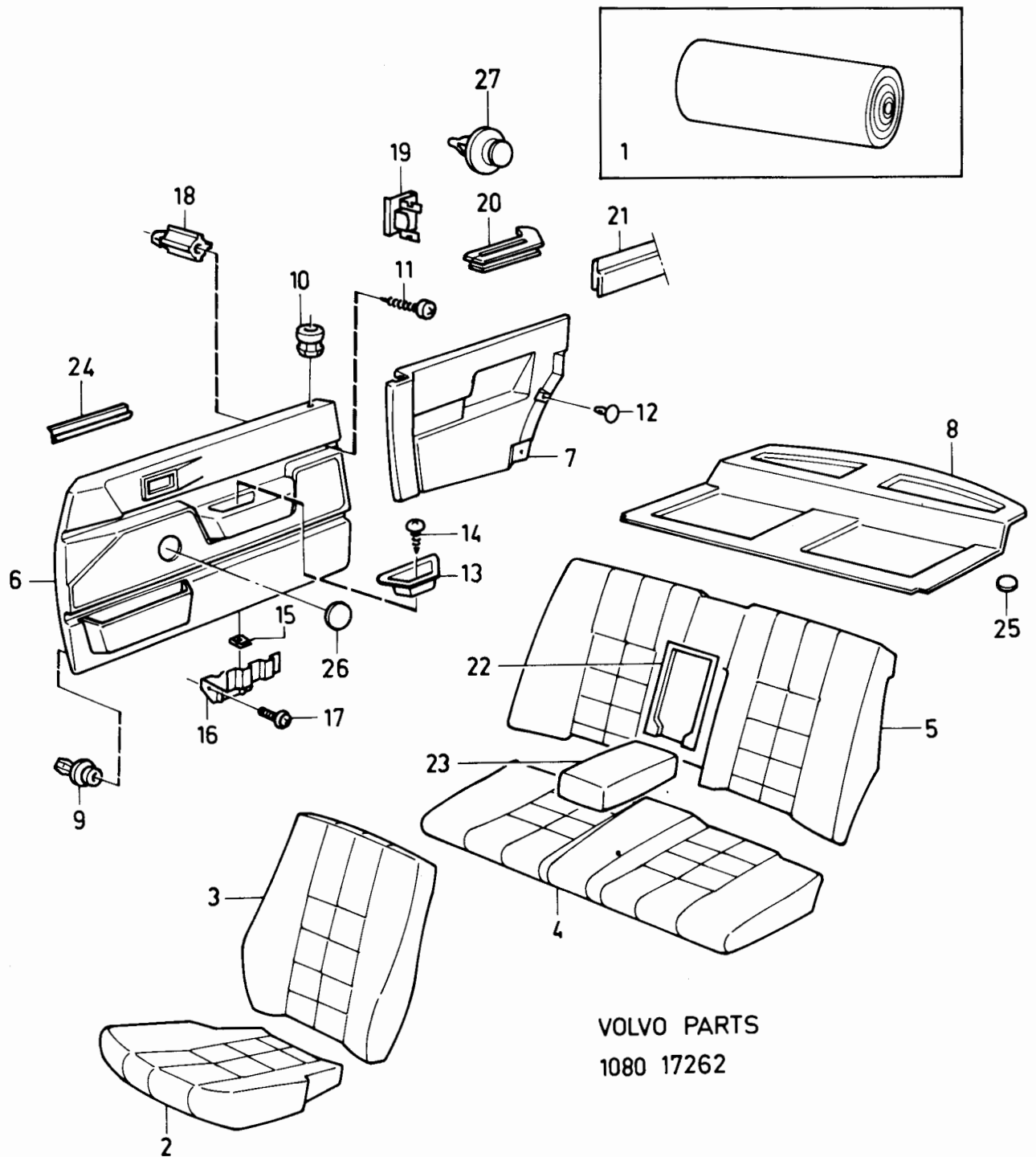

VOLVO PARTS
1080 17262

340 - 360 series
1980 - 1984

Reservdelskatalog
Parts Catalogue 3-G07

VOLVO

Sida Page	Grupp Group	Innerklädsel 343 GL, CH 710000- CODE 6214, 6223, 6261, 6272	Upholstery 343 GL, CH 710000- CODE 6214, 6223, 6261, 6272	Illustration 17262 1984-12	1305
150	8				

Pos. Fig.	Antal/Quantity				Artikel nr Part No	Benämning	Description	Sats Kit	B P S R	Anmärkning Notes	
	6214	6223	6261	6272							
10	2	2	2	2	3272628-3	Bussning	Bushing	4			1200
11	8	8	8	8	3270407-4	Skruv	Screw	5			1220
12	4	4	4	4	3286174-2	Fäste	Anchorage	2			1240
13	2	-	-	-	3286219-5	Handtag	Handle	4			1260
	-	2	-	-	3286096-7	Handtag	Handle	4			1280
	-	-	2	-	3286218-7	Handtag	Handle	4			1300
	-	-	-	2	3286220-3	Handtag	Handle	4			1320
14	2	2	2	2	947246-5	Skruv	Screw	2	(3270122)		1340
15	2	2	2	2	948571-5	Clips	Clip	2			1360
16	2	2	2	2	3286097-5	Stödplåt	Support plate	4			1380
17	4	4	4	4	3272733-1	Skruv	Screw	4			1400
18	8	8	8	8	3269221-2	Mutter	Nut	3			1420
19	6	6	6	6	3200817-9	Clips	Clip	2			1440
20	1	1	1	1	3286655-0	Täckplåt, V	Cover plate, L	4			1460
	1	1	1	1	3286656-8	Täckplåt, H	Cover plate, R	4			1480
21	2	2	2	2	3274742-0	Täcklist	Cover moulding	4			1500
22	1	-	-	-	3283776-7	Täckplåt	Cover plate	5			1520
	-	1	-	-	3279507-2	Täckplåt	Cover plate	5			1540
	-	-	1	-	3283777-5	Täckplåt	Cover plate	5			1560
	-	-	-	1	3279940-5	Täckplåt	Cover plate	5			1580
23	1	-	-	-	3288053-6	Klädsel	Cover	5	CH -756518		1600
	1	-	-	-	3289741-5	Klädsel	Cover	5	CH 756519-		1620
	-	1	-	-	3281436-0	Klädsel	Cover	5	CH -756518		1640
	-	-	1	-	3289739-9	Klädsel	Cover	5	CH 756519-		1660
	-	-	1	-	3288053-6	Klädsel	Cover	5	CH -756518		1680
	-	-	1	-	3289742-3	Klädsel	Cover	5	CH 756519-		1700
	-	-	-	1	3288052-8	Klädsel	Cover	5	CH -756518		1720
	-	-	-	1	3289740-7	Klädsel	Cover	5	CH 756519-		1740
24	2	2	2	2	3205818-2	Gummilist	Rubber moulding	5	CH -851178		1760
	2	2	2	2	3205818-2	Gummilist	Rubber moulding	5	CH 851179-		1765
25	2	2	2	2	3200206-5	Filt	Felt	4			1780
26	2	-	-	-	3203740-0	Täcklock	Cover plate	5	HISEL		1800
	-	2	-	-	3203737-6	Täcklock	Cover plate	5	HISEL		1820
	-	-	2	-	3203741-8	Täcklock	Cover plate	5	HISEL		1840
	-	-	-	2	3203739-2	Täcklock	Cover plate	5	HISEL		1860
27	6	6	6	6	3120118-9	Clips	Clip	3			1880

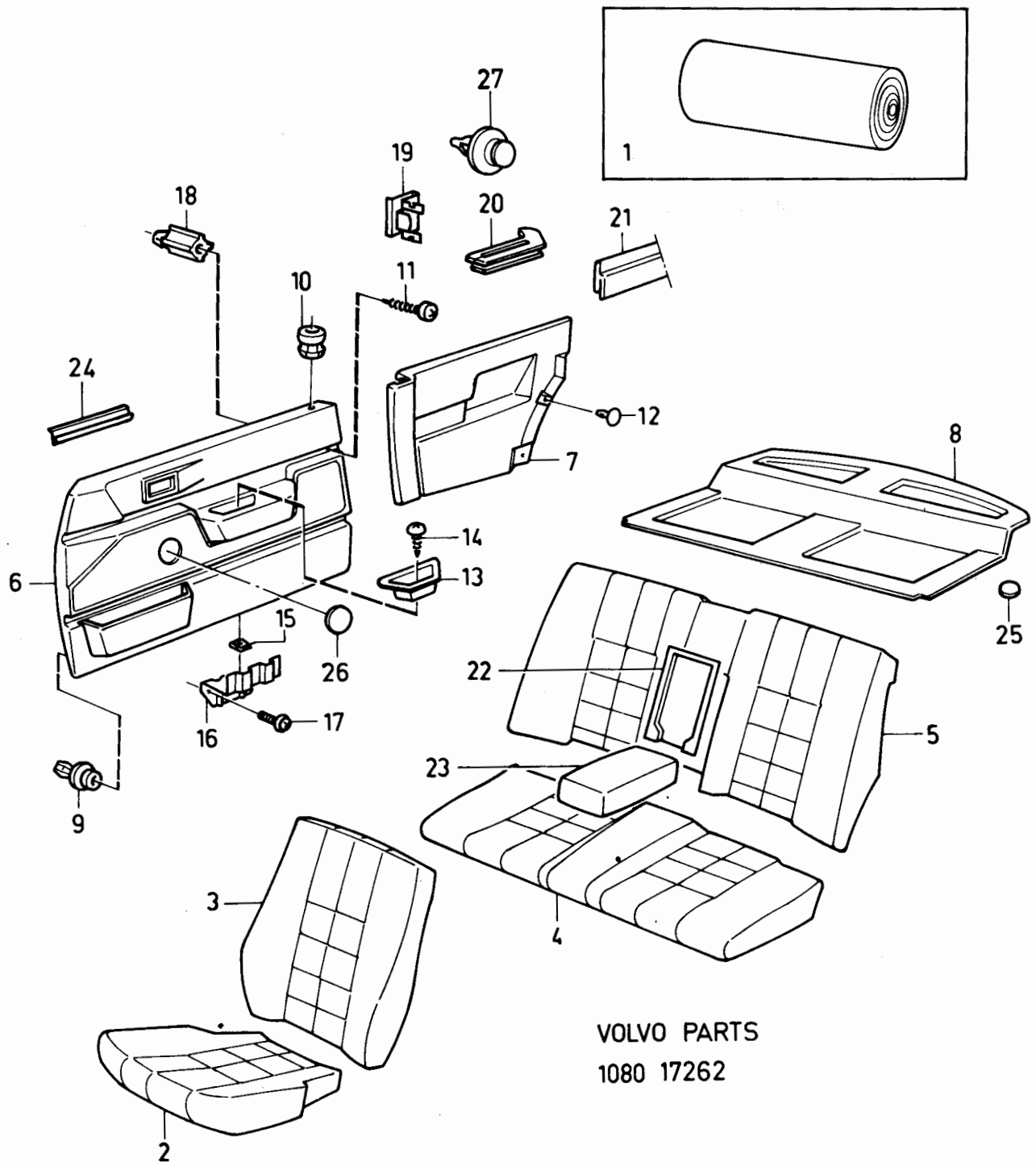

VOLVO PARTS
1080 17262

340 - 360 series
1980 - 1984Reservdelskatalog
Parts Catalogue

3-G09

VOLVO

Sida Page	Grupp Group	Innerklädsel, plysch, CH 710000- 343 GL, GLS, GLT CODE 6314, 6324, 6372			Upholstery, plush, CH 710000- 343 GL, GLS, GLT CODE 6314, 6324, 6372			Illustration 17263 1984-12	1307	
152	8									
Pos. Fig.	Antal/Quantity				Artikel nr Part No	Benämning	Description	Sats Kit	B P S R	Anmärkning Notes
1	ERF	-	-	-		Tyg, säten, beige.....	Cloth, seats, beige.....			
	-	ERF	-	-		Tyg, säten, svart.....	Cloth, seats, black.....			
	-	-	ERF	-		Tyg, säten, blå.....	Cloth, seats, blue.....			
2	1	-	-	-	3289504-7	Klädsel.....	Cover.....	5		
	-	1	-	-	3289502-1	Klädsel.....	Cover.....	5		
	-	-	1	-	3289503-9	Klädsel.....	Cover.....	5		
3	1	-	-	-	3289450-3	Klädsel.....	Cover.....	5		
	-	1	-	-	3289448-7	Klädsel.....	Cover.....	5		
	-	-	1	-	3289449-5	Klädsel.....	Cover.....	5		
4	1	-	-	-	3289538-5	Klädsel.....	Cover.....	5		
	-	1	-	-	3289536-9	Klädsel.....	Cover.....	5		
	-	-	1	-	3289537-7	Klädsel.....	Cover.....	5		
5	1	-	-	-	3289520-3	Klädsel.....	Cover.....	5	18)	
	1	-	-	-	3289724-1	Klädsel.....	Cover.....	5	19)	
	-	1	-	-	3289518-7	Klädsel.....	Cover.....	5	18)	
	-	1	-	-	3289722-5	Klädsel.....	Cover.....	5	19)	
	-	-	1	-	3289519-5	Klädsel.....	Cover.....	5	18)	
	-	-	1	-	3289723-3	Klädsel.....	Cover.....	5	19)	
6	1	-	-	-	3203245-0	Panel, V.....	Panel, L.....	5	18)	
	1	-	-	-	3203448-0	Panel, V.....	Panel, L.....	5	19) ALT 1	
	1	-	-	-	3205391-0	Panel, V.....	Panel, L.....	5	19) ALT 2	
	1	-	-	-	3203246-8	Panel, H.....	Panel, R.....	5	18)	
	1	-	-	-	3203449-8	Panel, H.....	Panel, R.....	5	19) ALT 1	
	1	-	-	-	3205392-8	Panel, H.....	Panel, R.....	5	19) ALT 2	
	-	1	-	-	3203241-9	Panel, V.....	Panel, L.....	5	18)	
	-	1	-	-	3203444-9	Panel, V.....	Panel, L.....	5	19) ALT 1	
	-	1	-	-	3205387-8	Panel, V.....	Panel, L.....	5	19) ALT 2	
	-	1	-	-	3203242-7	Panel, H.....	Panel, R.....	5	18)	
	-	1	-	-	3203445-6	Panel, H.....	Panel, R.....	5	19) ALT 1	
	-	1	-	-	3205388-6	Panel, H.....	Panel, R.....	5	19) ALT 2	
	-	-	1	-	3203243-5	Panel, V.....	Panel, L.....	5	18)	
	-	-	1	-	3203446-4	Panel, V.....	Panel, L.....	5	19) ALT 1	
	-	-	1	-	3205389-4	Panel, V.....	Panel, L.....	5	19) ALT 2	
	-	-	1	-	3203244-3	Panel, H.....	Panel, R.....	5	18)	
	-	-	1	-	3203447-2	Panel, H.....	Panel, R.....	5	19) ALT 1	
	-	-	1	-	3205390-2	Panel, H.....	Panel, R.....	5	19) ALT 2	
7	1	-	-	-	3286179-1	Panel, V.....	Panel, L.....	5		
	1	-	-	-	3286180-9	Panel, H.....	Panel, R.....	5		
	-	1	-	-	3284156-1	Panel, V.....	Panel, L.....	5		
	-	1	-	-	3284157-9	Panel, H.....	Panel, R.....	5		
	-	-	1	-	3286183-3	Panel, V.....	Panel, L.....	5		
	-	-	1	-	3286184-1	Panel, H.....	Panel, R.....	5		
8	1	-	-	-	3200084-6	Hatthylla.....	Hat shelf.....	5		
	-	1	-	-	3200082-0	Hatthylla.....	Hat shelf.....	5		
	-	-	1	-	3200083-8	Hatthylla.....	Hat shelf.....	5		
9	6	6	6	-	3120118-9	Clips.....	Clip.....	3	(3269154)	
10	2	2	2	-	3272628-3	Bussning.....	Bushing.....	4		
11	8	8	8	-	3270407-4	Skruv.....	Screw.....	5		
12	4	4	4	-	3286174-2	Fäste.....	Anchorage.....	2		
13	2	-	-	-	3286219-5	Handtag.....	Handle.....	4		
	-	2	-	-	3286096-7	Handtag.....	Handle.....	4		
	-	-	2	-	3286220-3	Handtag.....	Handle.....	4		
14	2	2	2	-	947246-5	Skruv.....	Screw.....	2	(3270122)	
15	2	2	2	-	948571-5	Clips.....	Clip.....	2		
16	2	2	2	-	3286097-5	Stödplåt.....	Support plate.....	4		
17	4	4	4	-	3272733-1	Skruv.....	Screw.....	4		
18	8	8	8	-	3269221-2	Mutter.....	Nut.....	3		

18. CH -810500

19. CH 810501-

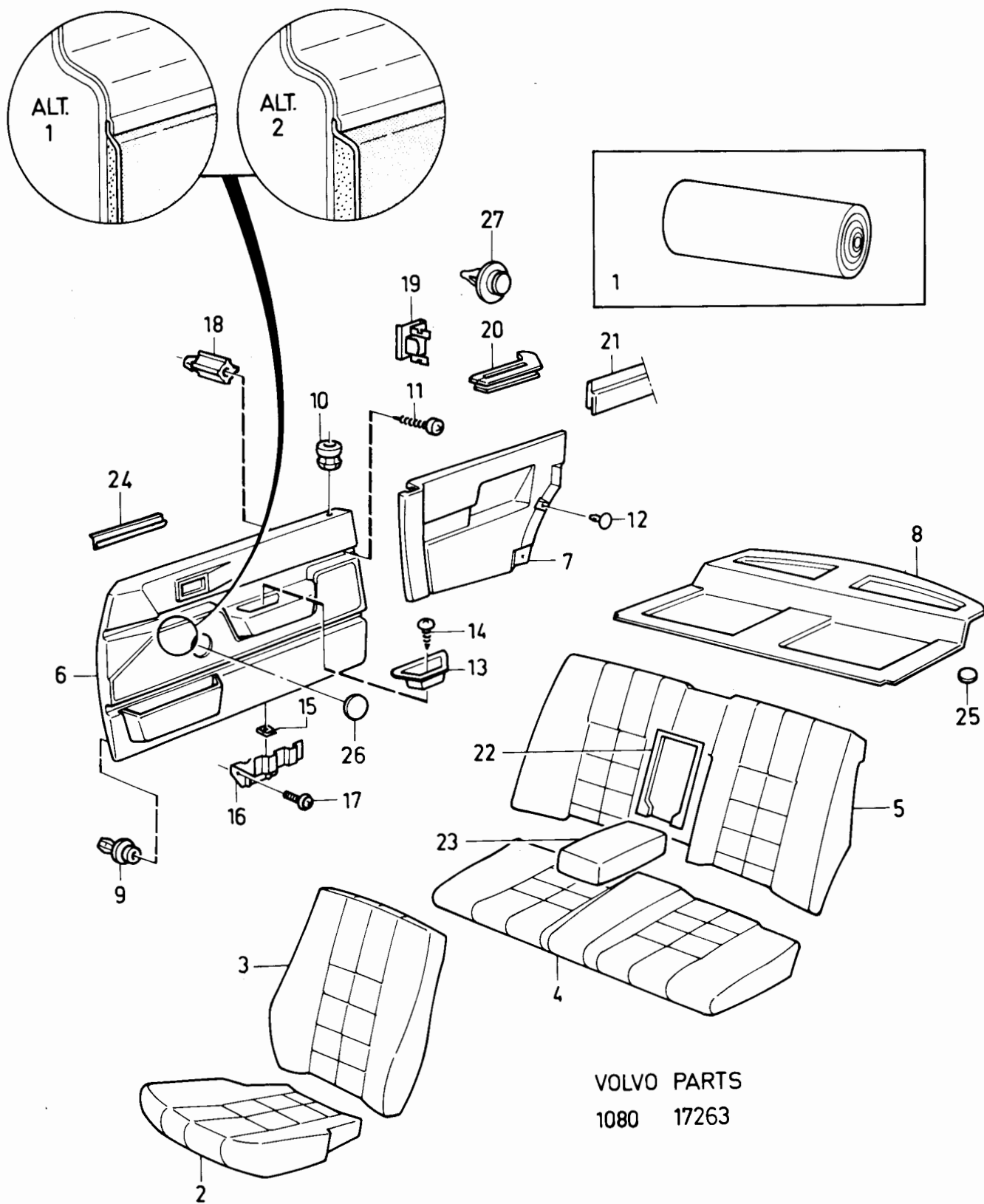

VOLVO PARTS
1080 17263

340 - 360 series
1980 - 1984

Reservdelskatalog
Parts Catalogue

3-G11

VOLVO

Sida Page	Grupp Group	Innerklädsel, plysch, CH 710000- 343 GL, GLS, GLT CODE 6314, 6324, 6372			Upholstery, plush, CH 710000- 343 GL, GLS, GLT CODE 6314, 6324, 6372			Illustration 17263 1984-12	1307		
154	8										
Pos. Fig.	Antal/Quantity				Artikel nr Part No	Benämning	Description	Sats Kit	B P S R	Anmärkning Notes	
19	6	6	6	-	3200817-9	Clips	Clip	2			1200
20	1	1	1	-	3286655-0	Täckplåt, V	Cover plate, L	4			1220
	1	1	1	-	3286656-8	Täckplåt, H	Cover plate, R	4			1240
21	2	2	2	-	3274742-0	Täcklist	Cover moulding	4			1260
22	2	-	-	-	3283776-7	Täckplåt	Cover plate	5			1280
	-	2	-	-	3279507-2	Täckplåt	Cover plate	5			1300
	-	-	2	-	3279940-5	Täckplåt	Cover plate	5			1320
23	1	-	-	-	3289523-7	Klädsel	Cover	5	CH -756518		1340
	1	-	-	-	3289738-1	Klädsel	Cover	5	CH 756519-		1360
	-	1	-	-	3289521-1	Klädsel	Cover	5	CH -756518		1380
	-	1	-	-	3289736-5	Klädsel	Cover	5	CH 756519-		140C
	-	-	1	-	3289522-9	Klädsel	Cover	5	CH -756518		1420
	-	-	1	-	3289737-3	Klädsel	Cover	5	CH 756519-		1440
24	2	2	2	-	3205818-2	Gummilist	Rubber moulding	5	CH -851178		1460
	2	2	2	-	3205818-2	Gummilist	Rubber moulding	5	CH 851179-		1480
25	2	2	2	-	3200206-5	Filt	Felt	4			1500
26	2	-	-	-	3203740-0	Täcklock	Cover plate	5	HISEL		152C
	-	2	-	-	3203737-6	Täcklock	Cover plate	5	HISEL		1540
	-	-	2	-	3203739-2	Täcklock	Cover plate	5	HISEL		1560
27	6	6	6	-	3120118-9	Clips	Clip	3			1580

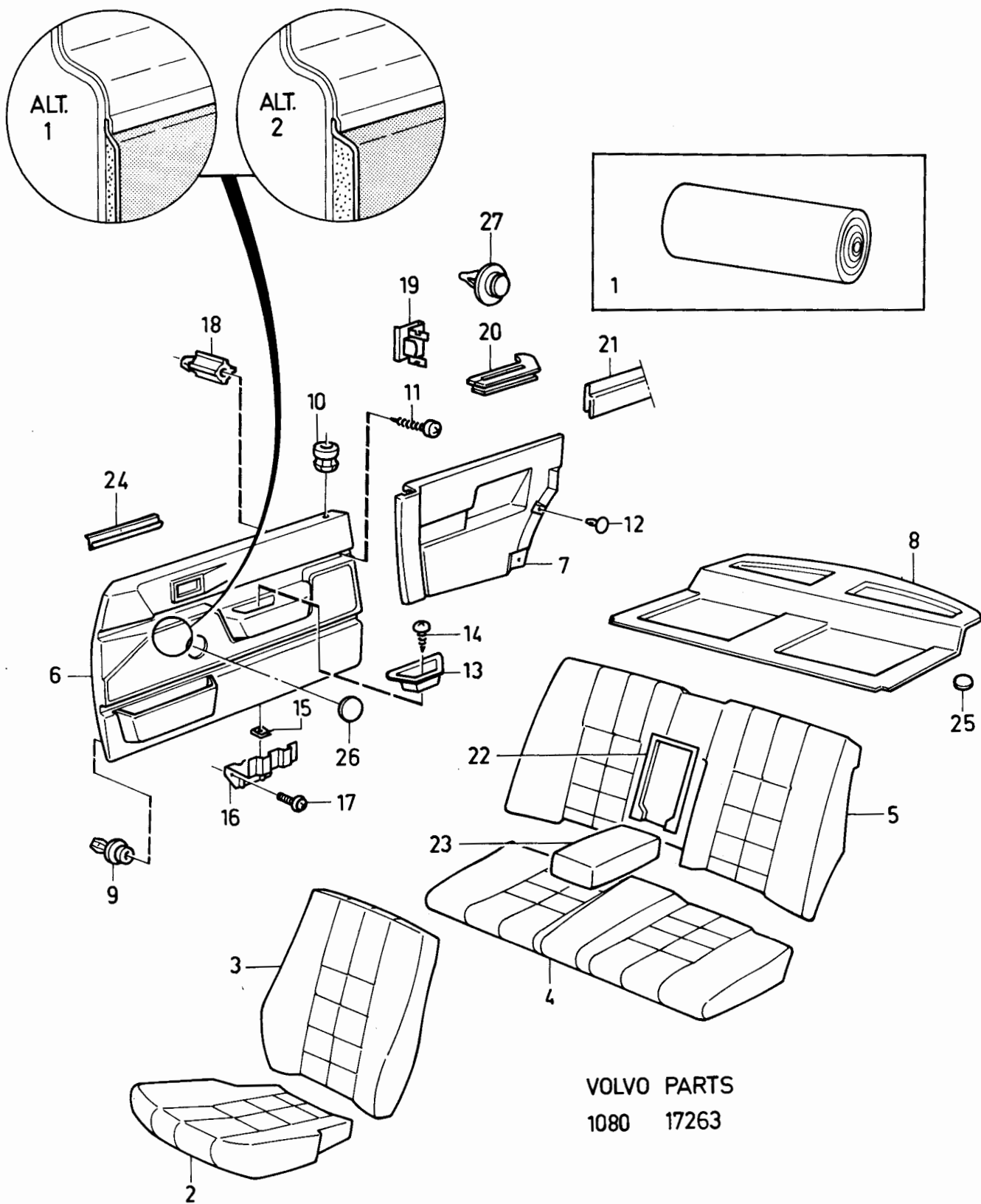

VOLVO PARTS
1080 17263

340 - 360 series
1980 - 1984

Reservdelskatalog
Parts Catalogue

3-G13

VOLVO

Sida Page	Grupp Group	Innerklädsel, 345L, CH -709999 CODE 6122, 6222, 6299, 6222				Upholstery 345L, CH -709999 CODE 6122, 6222, 6299, 6222				Illustration 16778 1984-12	1315
156	8										
Pos. Fig.	Antal/Quantity				Artikel nr Part No	Benämning	Description	Sats Kit	B P S R	Anmärkning Notes	
1	ERF	ERF	ERF	ERF	3275138-0	Vinyl, säten, svart.....	Vinyl, seats, black.....	8		(3278939)	0020
	ERF	ERF	ERF	ERF	3278501-6	Vinyl, paneler, svart.....	Vinyl, panels, black.....	2			0040
	-	ERF	-	-		Tyg säten.....	Cloth, seats.....	2			0060
	-	-	ERF	ERF	3279766-4	svart/grå.....	black, grey.....				0080
	-	-	-	-		Tyg, säten, svart.....	Cloth, seats, black.....	2			0100
	-	-	-	-							0160
	-	-	-	-							0180
2	2	-	-	-	3281359-4	Klädsel.....	Cover.....	5			0200
	-	2	-	-	3280703-4	Klädsel.....	Cover.....	5			0220
	-	-	2	-	3280699-4	Klädsel.....	Cover.....	5			0240
	-	-	-	2	3281419-6	Klädsel.....	Cover.....	5			026
3	2	-	-	-	3274939-2	Klädsel.....	Cover.....	5			0280
	-	2	-	-	3297033-7	Klädsel.....	Cover.....	5			0300
	-	-	2	-	3274937-6	Klädsel.....	Cover.....	5			0320
	-	-	-	2	3281424-6	Klädsel.....	Cover.....	5			0340
4	1	-	-	-	3281371-9	Klädsel.....	Cover.....	5			0360
	-	1	-	-	3280624-2	Klädsel.....	Cover.....	5			038
	-	-	1	-	3280620-0	Klädsel.....	Cover.....	5			040
	-	-	-	1	3281428-7	Klädsel.....	Cover.....	5			0420
5	1	-	-	-	3281119-2	Klädsel.....	Cover.....	5		(3280795)	0440
	-	1	-	-	3280614-3	Klädsel.....	Cover.....	5		CH -545499	0460
	-	1	-	-	3281118-4	Klädsel.....	Cover.....	5		CH 545500-	0470
	-	-	1	-	3281519-3	Klädsel.....	Cover.....	5			0480
	-	-	-	1	3281429-5	Klädsel.....	Cover.....	5			0500
6	1	1	1	1	3280708-3	Dörrpanel, V.....	Door panel, L.....	5			0520
	1	1	1	1	3280709-1	Dörrpanel, H.....	Door panel, R.....	5			0540
7	1	1	1	1	3280710-9	Dörrpanel, V.....	Door panel, L.....	5			0560
	1	1	1	1	3280711-7	Dörrpanel, H.....	Door panel, R.....	5			0580
8	-	1	1	-	3275004-4	Hatthylla.....	Hat shelf.....	5			0600
	1	-	-	1	3275004-4	Hatthylla.....	Hat shelf.....	5	8)		0605
	1	-	-	1	3200082-0	Hatthylla.....	Hat shelf.....	5	9)		0610
9	14	14	14	14	3120118-9	Fäste.....	Anchorage.....	3		(3269154)	0620
10	4	4	4	4	3272628-3	Bussning.....	Bushing.....	4			0640
11	2	2	2	2	3276403-7	Stopp.....	Stop.....	3			0660

8. CH -697396
9. CH 697397-

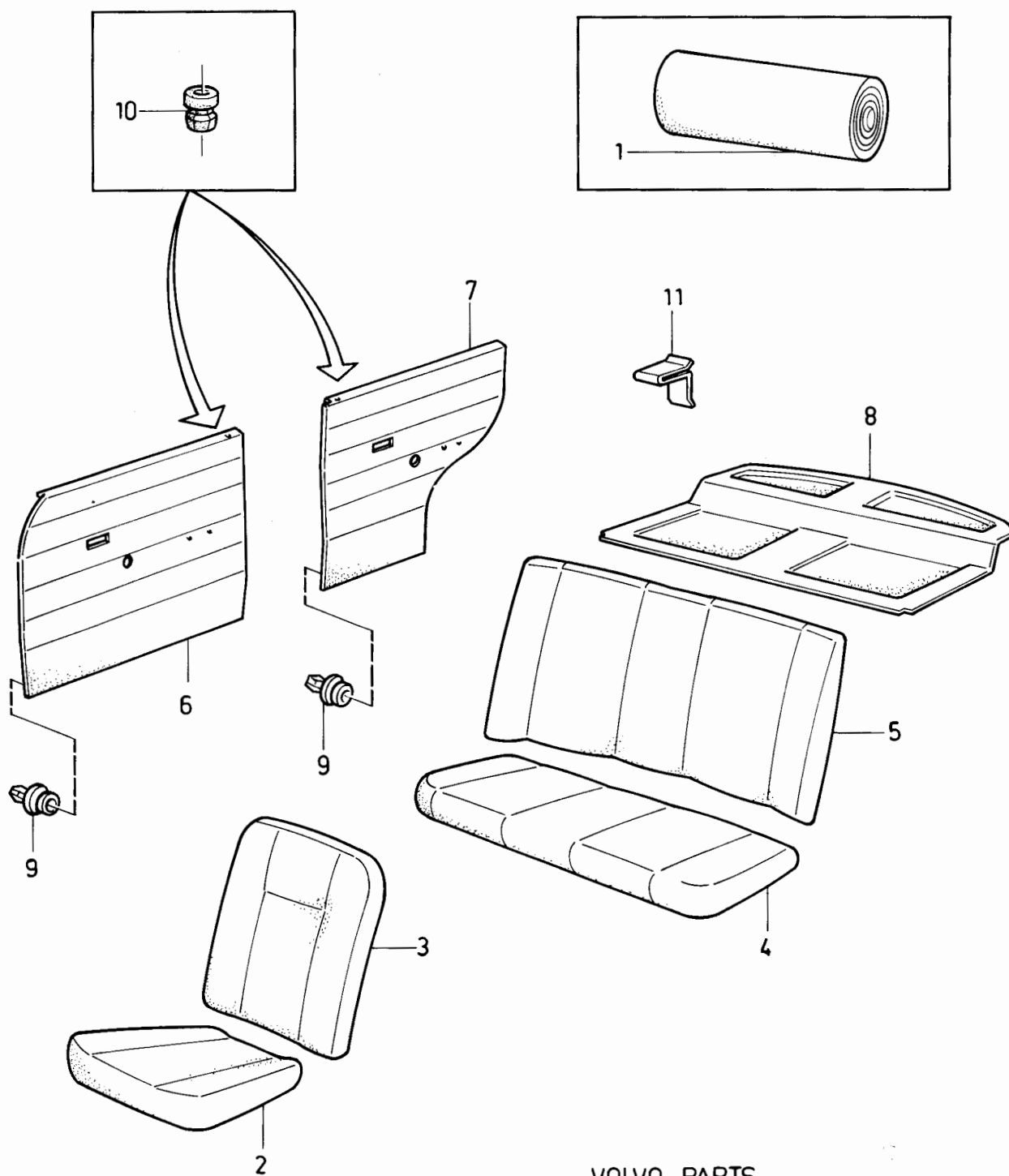

VOLVO PARTS
1080 16778

340 - 360 series
1980 - 1984

Reservdelskatalog
Parts Catalogue 3-G15

VOLVO

Sida Page	Grupp Group	Innerklädsel 340, 345 L CH 710000- CODE 6124, 6224				Upholstery 340, 345 L CH 710000- CODE 6124, 6224				Illustration 17034 1984-12	1317
158	8										
Pos. Fig.	Antal/Quantity				Artikel nr Part No	Benämning	Description	Sats Kit	B P S R	Anmärkning Notes	
1	ERF	ERF	-	-	3278939-8	Vinyl, säten, svart.....	Vinyl, seats, black.....	2			0020
	-	ERF	-	-	3279766-4	Tyg säten, svart.....	Cloth, seats, black.....	2			0040
	-	-	-	-							0100
	-	-	-	-							0120
2	2	-	-	-	3281359-4	Klädsel.....	Cover.....	5			0140
	-	2	-	-	3288986-7	Klädsel.....	Cover.....	5			0160
3	2	-	-	-	3274939-2	Klädsel.....	Cover.....	5			0180
	-	2	-	-	3281424-6	Klädsel.....	Cover.....	5			0200
4	1	-	-	-	3288944-6	Klädsel.....	Cover.....	5			0220
	-	1	-	-	3288943-8	Klädsel.....	Cover.....	5			0240
5	1	-	-	-	3288974-3	Klädsel.....	Cover.....	5			026
	-	1	-	-	3288973-5	Klädsel.....	Cover.....	5			028
6	1	1	-	-	3284187-6	Panel, V.....	Panel, L.....	5	18)		0300
	1	1	-	-	3203475-3	Panel, V.....	Panel, L.....	5	19)		0320
	1	1	-	-	3284188-4	Panel, H.....	Panel, R.....	5	18)		0340
	1	1	-	-	3203476-1	Panel, H.....	Panel, R.....	5	19)		0360
7	1	1	-	-	3284199-1	Panel, V.....	Panel, L.....	5			038
	1	1	-	-	3284200-7	Panel, H.....	Panel, R.....	5			040
8	1	1	-	-	3200082-0	Hatthylla.....	Hatshelf.....	5			0420
9	10	10	-	-	3120118-9	Fäste.....	Anchorage.....	3	(3269154)		0440
10	4	4	-	-	3272628-3	Bussning.....	Bushing.....	4			0460
11	8	8	-	-	3270407-4	Skruv.....	Screw.....	5			0480
12	4	4	-	-	3286028-0	Mutter.....	Nut.....	3	(3103970)		0500
13	2	2	-	-	3284209-8	Handtag.....	Handle.....	4			0520
14	4	4	-	-	947246-5	Skruv.....	Screw.....	2	(3270122)		0540
15	4	4	-	-	948571-5	Clips.....	Clip.....	2			0560
16	2	2	-	-	3286097-5	Stödplåt.....	Support plate.....	4			0580
17	6	6	-	-	3272733-1	Skruv.....	Screw.....	4			0600
18	8	8	-	-	3269221-2	Mutter.....	Nut.....	3			0620
19	2	2	-	-	3284209-8	Handtag.....	Handle.....	4			0640
20	6	6	-	-	3270409-0	Skruv.....	Screw.....	5			0660
21	2	2	-	-	3284097-7	Stödplåt.....	Support plate.....	4			0680
22	2	2	-	-	3286688-1	Clips.....	Clip.....	2			0700
23	2	2	-	-	3205818-2	Gummilist.....	Rubber moulding.....	5	CH -851178		0720
	4	4	-	-	3205818-2	Gummilist.....	Rubber moulding.....	5	CH 851179-		0725
24	2	2	-	-	3200206-5	Filt.....	Felt.....	4			0740

18. CH -810500
19. CH 810501-

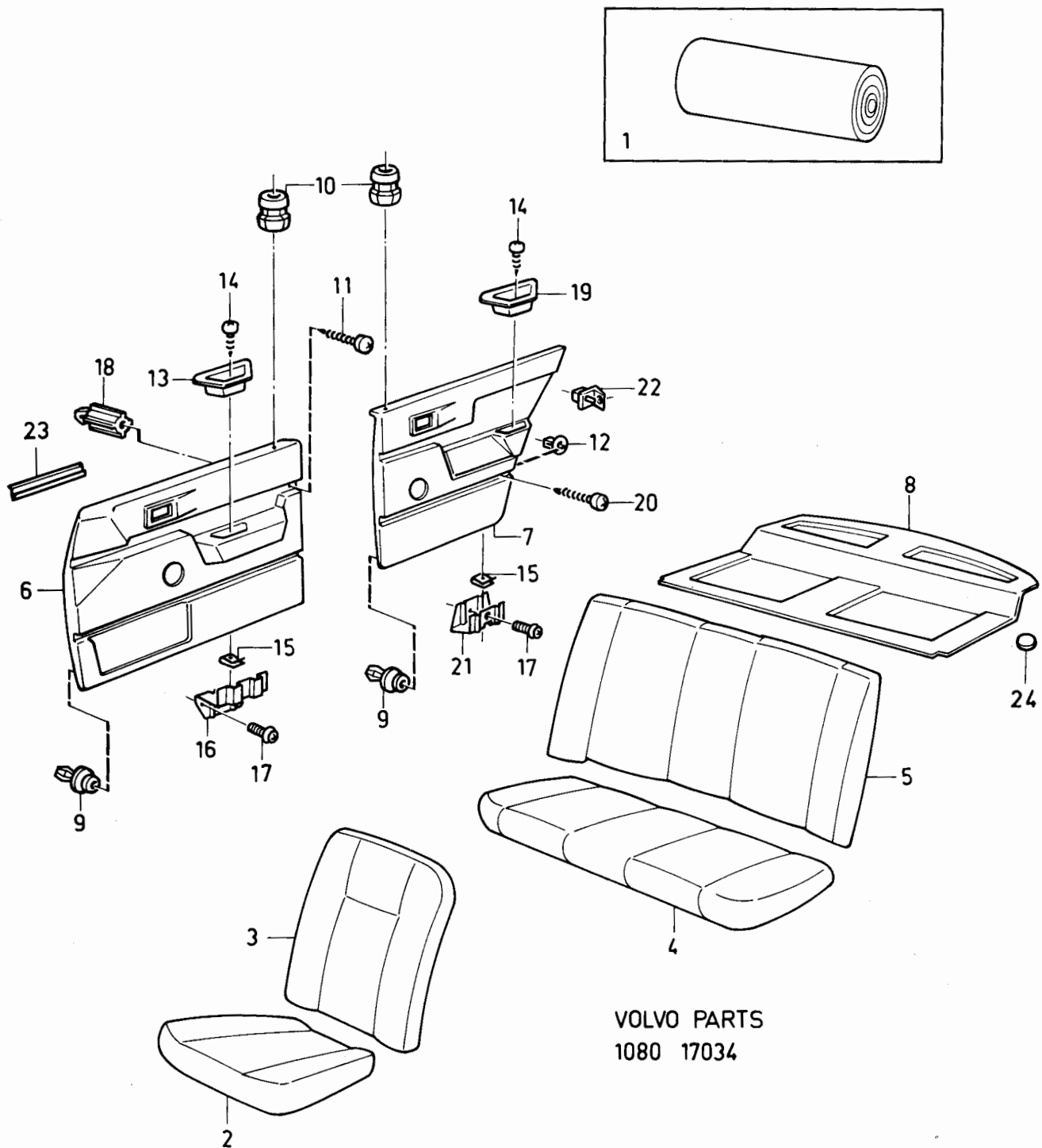

VOLVO PARTS
1080 17034

340 - 360 series
1980 - 1984

Reservdelskatalog
Parts Catalogue

3-G17

VOLVO

Sida Page	Grupp Group	Innerklädsel 345DL-DLS, CH -709999Upholstery 345DL-DLS, CH -709999						Illustration	1320		
		CODE 6122, 6222				CODE 6122, 6222			16780		
160	8								1984-12		
Pos. Fig.	Antal/Quantity				Artikel nr Part No	Benämning	Description	Sats Kit	B P S R	Anmärkning Notes	
1	ERF	-	-	-	3275163-8	Vinyl, säten, beige	Vinyl, seats, beige	2			0020
	ERF	-	-	-	3275113-3	Vinyl, paneler, beige	Vinyl, panels, beige	2			0040
	ERF	-	-	-	3275167-9	Tyg, säten, beige	Cloth, seats, beige	2			0060
	ERF	-	-	-	3275517-5	Tyg, säten, beige	Cloth, seats, beige	2			0080
	-	ERF	-	-		randigt	ribbed				0100
	-	ERF	-	-		Vinyl, säten, camel	Vinyl, seats, camel	8			0120
	-	ERF	-	-		Vinyl, paneler, camel	Vinyl, panels, camel	8			0140
	-	ERF	-	-		Tyg, säten, camel	Cloth, seats, camel	8			0160
	-	-	ERF	ERF		Vinyl, säten, svart	Vinyl, seats, black	8	(3278939)		0180
	-	-	ERF	ERF	3275138-0	Vinyl, paneler, svart	Vinyl, panels, black	2			0200
	-	-	ERF	-	3279766-4	Tyg, säten, svart	Cloth, seats, black	2			02
	-	-	-	ERF		Tyg, säten, grå	Cloth, seats, grey	8			0280
											0300
											0320
2	2	-	-	-	3280701-8	Klädsel	Cover	5			0340
	-	2	-	-	3281655-5	Klädsel	Cover	5			0360
	-	-	2	-	3280699-4	Klädsel	Cover	5			037
	-	-	-	2	3281421-2	Klädsel	Cover	5			0400
3	2	-	-	-	3297032-9	Klädsel	Cover	5			0420
	-	2	-	-	3281664-7	Klädsel	Cover	5			0440
	-	-	2	-	3274937-6	Klädsel	Cover	5			0460
	-	-	-	2	3281425-3	Klädsel	Cover	5			0480
4	1	-	-	-	3280622-6	Klädsel	Cover	5	GH -545499		0500
	1	-	-	-	3281096-2	Klädsel	Cover	5	CODE 6212, CH 545500-		0505
	-	1	-	-	3288075-9	Klädsel	Cover	5			0520
	-	-	1	-	3280620-0	Klädsel	Cover	5	CH -545499		0540
	-	-	1	-	3281094-7	Klädsel	Cover	5	CODE 6222, CH 545500-		0545
	-	-	-	1	3281431-1	Klädsel	Cover	5			0560
5	1	-	-	-	3280612-7	Klädsel	Cover	5	CH -545499		0580
	1	-	-	-	3281115-0	Klädsel	Cover	5	CH 545500-		0600
	-	1	-	-	3288050-2	Klädsel	Cover	5			0620
	-	-	1	-	3281519-3	Klädsel	Cover	5	CH -545499, (3280610)		0640
	-	-	1	-	3281113-5	Klädsel	Cover	5	CH 545500-		0660
	-	-	-	1	3281432-9	Klädsel	Cover	5			0680
6	1	-	-	-	3280365-2	Panel, V	Panel, L	5			0700
	1	-	-	-	3280366-0	Panel, H	Panel, R	5			0720
	-	1	-	-	3281612-6	Panel, V	Panel, L	5			0740
	-	1	-	-	3281614-2	Panel, H	Panel, R	5			07
	-	-	1	1	3280359-5	Panel, V	Panel, L	5			0760
	-	-	1	1	3280360-3	Panel, H	Panel, R	5			0800
7	1	-	-	-	3280373-6	Panel, V	Panel, L	5			0820
	1	-	-	-	3280374-4	Panel, H	Panel, R	5			0840
	-	1	-	-	3281620-9	Panel, V	Panel, L	5			0860
	-	1	-	-	3281622-5	Panel, H	Panel, R	5			087
	-	-	1	1	3280367-8	Panel, V	Panel, L	5			0900
	-	-	1	1	3280368-6	Panel, H	Panel, R	5			0920
8	1	-	1	-	3275004-4	Hatthylla	Hat shelf	5	(3282731)		0940
	-	-	-	1	3275004-4	Hatthylla	Hat shelf	5	12)		0945
	-	1	-	-	3283272-7	Hatthylla	Hat shelf	5	10)		0960
	-	1	-	-	3200084-6	Hatthylla	Hat shelf	5	11)		0965
	-	-	-	1	3200082-0	Hatthylla	Hat shelf	5	13)		0985
9	14	14	14	14	3120118-9	Fäste	Anchorage	3	(3269154)		1000
10	4	4	4	4	3272628-3	Bussning	Bushing	4			1020
11	2	2	2	2	3276403-7	Stopp	Stop	3			1040

10. CH -698082
11. CH 698083-
12. CH -698229
13. CH 698230-

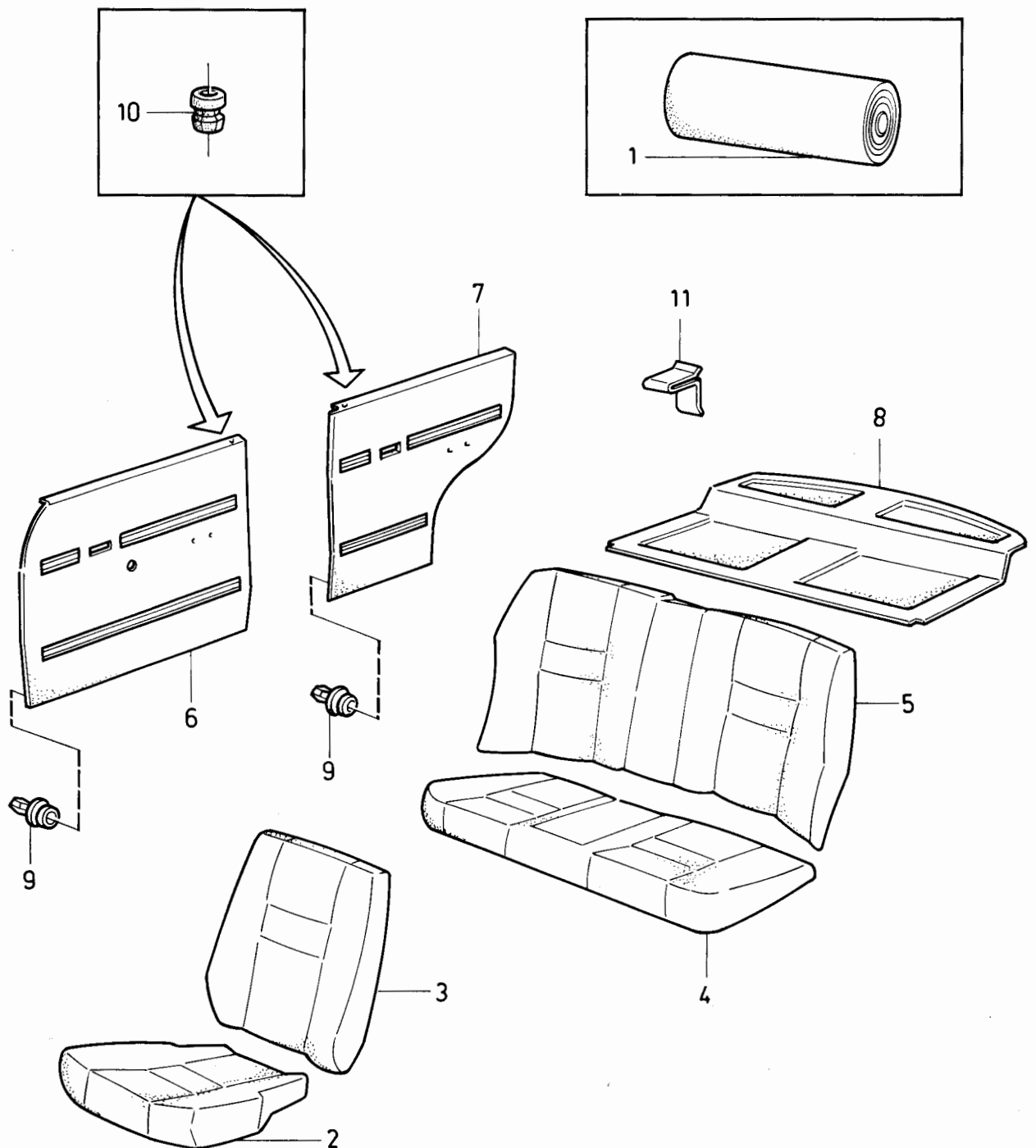

VOLVO PARTS
1080 16780

340 - 360 series
1980 - 1984

Reservdelskatalog
Parts Catalogue

3-G19

VOLVO

Sida Page	Grupp Group	Innerklädsel 345DL-DLS, CH -709999Upholstery 345DL-DLS, CH -709999				Illustration	1325				
162	8	GL, CH -545499				GL, CH -545499	16780				
		CODE 6243, 6261, 6271, 6272				CODE 6243, 6261, 6271, 6272	1984-12				
Pos. Fig.	Antal/Quantity				Artikel nr Part No	Benämning	Description	Sats Kit	B P S R	Anmärkning Notes	
1	ERF	-	-	-		Vinyl, säten, brun	Vinyl, seat, brown	8		(3279773)	0020
	ERF	-	-	-	3279914-0	Vinyl, paneler, brun	Vinyl, panels, brown	2			0040
	ERF	-	-	-	3279770-6	Tyg, säten, brun	Cloth, seats, brown	2			0060
	ERF	-	-	-	3279771-4	Tyg, säten, brun	Cloth, seats, brown	2			0080
						randigt	ribbed				0100
	-	ERF	-	-		Vinyl, säten, röd	Vinyl, seats, red	8			0120
	-	ERF	-	-		Vinyl, paneler, röd	Vinyl, panels, red	8			0140
	-	ERF	-	-		Tyg, säten, röd	Cloth, seats	8			0160
	-	-	ERF	-	3278505-7	Vinyl, säten, blå	Vinyl, seats, blue	2			0180
	-	-	ERF	-	3278511-5	Vinyl, paneler, blå	Vinyl, panels, blue	2			0200
	-	-	ERF	-	3278504-0	Tyg, säten, blå	Cloth, seats, blue	2			02
	-	-	ERF	-	3278503-2	Tyg, säten, blå	Cloth, seats, blue	2			0240
						randigt	ribbed				0260
	-	-	-	ERF		Vinyl, säten, blå	Vinyl, seats, blue	8			0280
	-	-	-	ERF		Vinyl, paneler, blå	Vinyl, panels, blue	8			0300
	-	-	-	ERF		Tyg, säten, blå	Cloth, seats, blue	8			0320
2	2	-	-	-	3280702-6	Klädsel	Cover	5			0380
	-	2	-	-	3281656-3	Klädsel	Cover	5			0400
	-	-	2	-	3280700-0	Klädsel	Cover	5			0420
	-	-	-	2	3281654-8	Klädsel	Cover	5			0440
3	2	-	-	-	3279756-5	Klädsel	Cover	5			0460
	-	2	-	-	3281665-4	Klädsel	Cover	5			0480
	-	-	2	-	3297031-1	Klädsel	Cover	5			0500
	-	-	-	2	3281663-9	Klädsel	Cover	5			0520
4	1	-	-	-	3280623-4	Klädsel	Cover	5		CH -545499	0540
	1	-	-	-	3281097-0	Klädsel	Cover	5		CH 545500-	0560
	-	1	-	-	3288076-7	Klädsel	Cover	5			0580
	-	-	1	-	3280621-8	Klädsel	Cover	5		CH -545499	0600
	-	-	1	-	3281095-4	Klädsel	Cover	5		CH 545500-	0620
	-	-	-	1	3288074-2	Klädsel	Cover	5			0640
5	1	-	-	-	3280613-5	Klädsel	Cover	5		CH -545499	0660
	1	-	-	-	3281116-8	Klädsel	Cover	5		CH 545500-	0680
	-	1	-	-	3288051-0	Klädsel	Cover	5			0700
	-	-	1	-	3280611-9	Klädsel	Cover	5		CH -545499	0720
	-	-	1	-	3281114-3	Klädsel	Cover	5		CH 545500-	0740
	-	-	-	1	3288049-4	Klädsel	Cover	5			0760
6	1	-	-	-	3280363-7	Panel, V	Panel, L	5			0780
	1	-	-	-	3280364-5	Panel, H	Panel, R	5			0800
	-	1	-	-	3281613-4	Panel, V	Panel, L	5			0820
	-	1	-	-	3281615-9	Panel, H	Panel, R	5			0840
	-	-	1	-	3280361-1	Panel, V	Panel, L	5			0860
	-	-	1	-	3280362-9	Panel, H	Panel, R	5			0880
	-	-	-	1	3288140-1	Panel, V	Panel, L	5			0900
	-	-	-	1	3288141-9	Panel, H	Panel, R	5			0920
7	1	-	-	-	3280371-0	Panel, V	Panel, L	5			0940
	1	-	-	-	3280372-8	Panel, H	Panel, R	5			0960
	-	1	-	-	3281621-7	Panel, V	Panel, L	5			0980
	-	1	-	-	3281623-3	Panel, H	Panel, R	5			1000
	-	-	1	-	3280369-4	Panel, V	Panel, L	5			1020
	-	-	1	-	3280370-2	Panel, H	Panel, R	5			1040
	-	-	-	1	3288146-8	Panel, V	Panel, L	5			1060
	-	-	-	1	3288147-6	Panel, H	Panel, R	5			1080
8	1	-	-	-	3275004-4	Hatthylla	Hat shelf	5		(3282730)	1100
	-	1	-	-	3283273-5	Hatthylla	Hat shelf	5		10)	1120
	-	1	-	-	3200085-3	Hatthylla	Hat shelf	5		11)	1140
	-	-	1	-	3282732-1	Hatthylla	Hat shelf	5			1160

10. CH -698082
11. CH 698083-

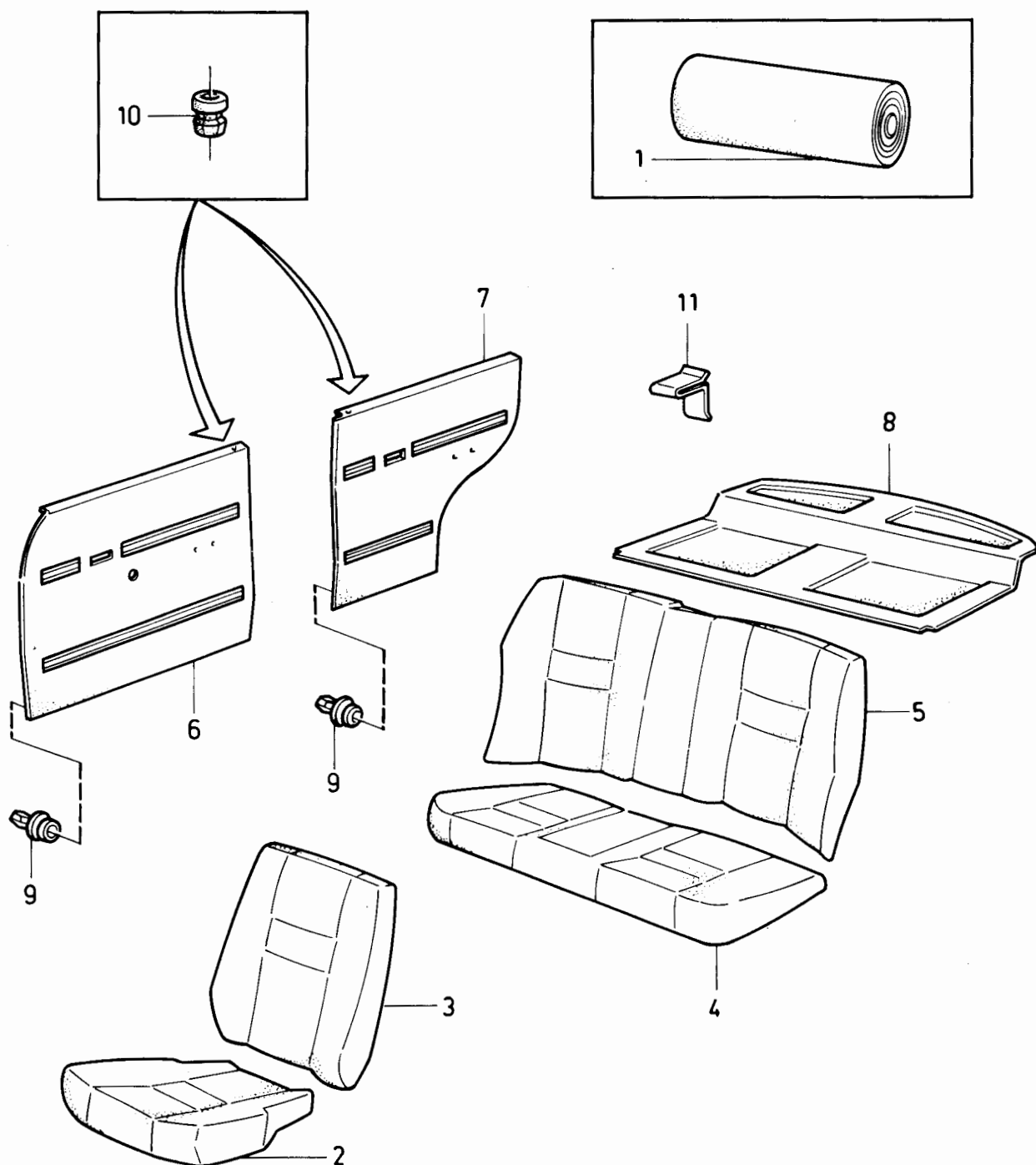

VOLVO PARTS
1080 16780

340 - 360 series
1980 - 1984

Reservdelskatalog
Parts Catalogue

3-G21

VOLVO

Sida Page	Grupp Group	Innerklädsel 345DL-DLS, CH -709999Upholstery 345DL-DLS, CH -709999						Illustration	1325		
		GL, CH -545499			GL, CH -545499			16780			
164	8	CODE 6243, 6261, 6271, 6272			CODE 6243, 6261, 6271, 6272			1984-12			
Pos. Fig.	Antal/Quantity				Artikel nr Part No	Benämning	Description	Sats Kit	B P S R	Anmärkning Notes	
	6243	6261	6271	6272							
	-	-	-		1	3282732-1 Hatthylla	Hat shelf	5	16)		1180
	-	-	-		1	3200083-8 Hatthylla	Hat shelf	5	17)		1200
9	14	14	14	14	14	3120118-9 Fäste	Anchorage	3	(3269154)		1220
10	4	4	4	4	4	3272628-3 Bussning	Bushing	4			1240
11	2	2	2	2	2	3276403-7 Stopp	Stop	3			1260

16. CH -698717
17. CH 698718-

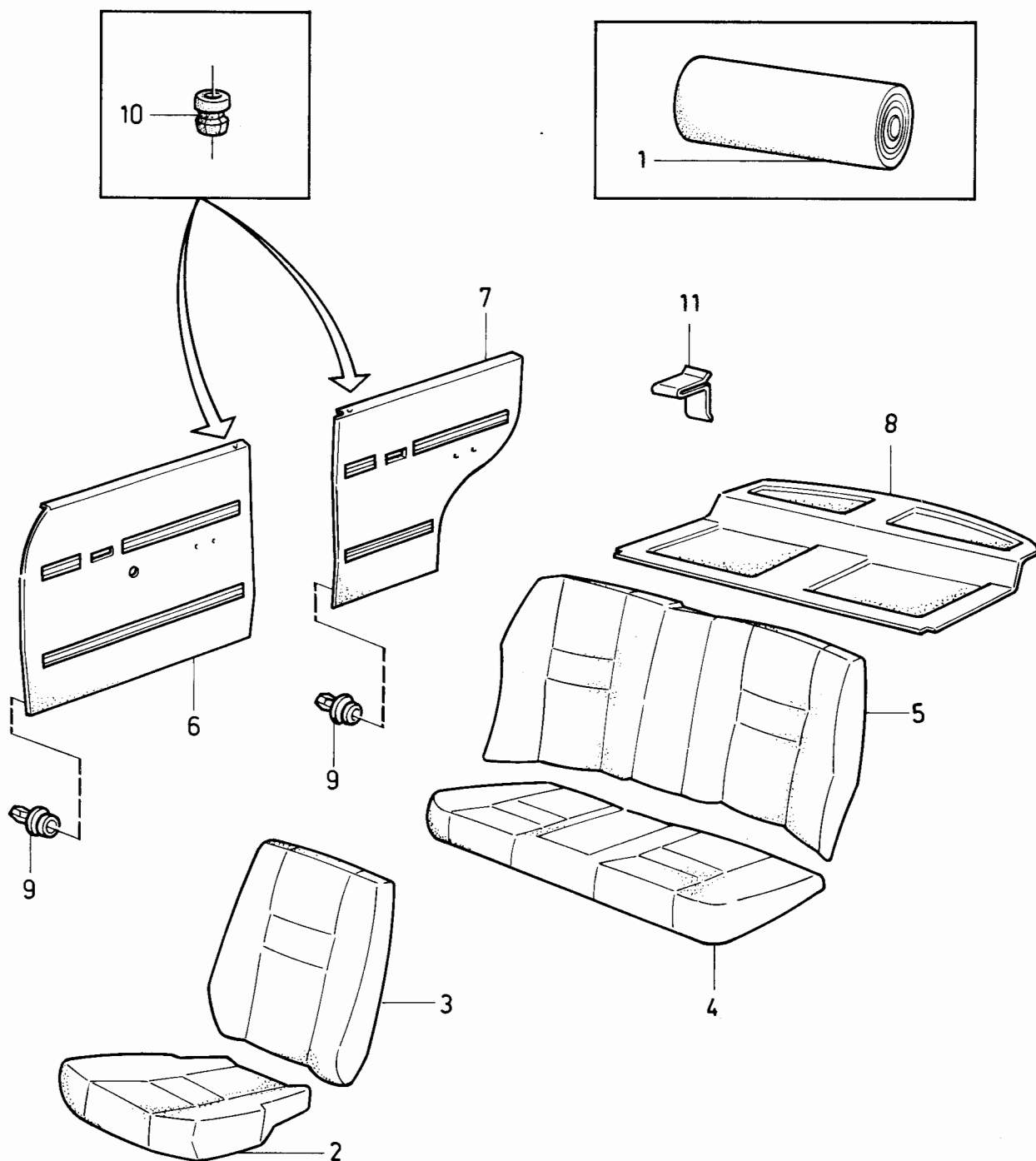

VOLVO PARTS
1080 16780

340 - 360 series
1980 - 1984

Reservdelskatalog
Parts Catalogue

3-G23

VOLVO

Sida Page	Grupp Group	Innerklädsel 345 DL CH 710000- 360, 344 DL				Upholstery 345 DL CH 710000- 360, 344 DL				Illustration	
166	8	CODE 6214, 6223, 6261, 6272				CODE 6214, 6223, 6261, 6272.				17182	1326
										1984-12	
Pos. Fig.	Antal/Quantity				Artikel nr Part No	Benämning	Description	Sats Kit	B P S R	Anmärkning Notes	
1	ERF	-	-	-		Vinyl, säten, camel	Vinyl, seats, camel	8			0020
	ERF	-	-	-		Vinyl, paneler, camel	Vinyl, panels, camel				0040
	ERF	-	-	-		Tyg, säten, camel	Cloth, seats, camel				0060
	-	ERF	-	-		Vinyl, säten, svart	Vinyl, seats, black				0080
	-	ERF	-	-		Vinyl paneler, svart	Vinyl, panels, black				0100
	-	ERF	-	-		Tyg, säten, grå	Cloth, seats, grey				0120
	-	-	ERF	-		Vinyl, säten, röd	Vinyl, seats, red				0140
	-	-	ERF	-		Vinyl, paneler, röd	Vinyl, panels, red				0160
	-	-	ERF	-		Tyg, säten, röd	Cloth, seats, red				0180
	-	-	-	ERF		Vinyl, säten, blå	Vinyl, seats, blue				0200
	-	-	-	ERF		Vinyl, paneler, blå	Vinyl, panels, blue				0220
	-	-	-	ERF		Tyg, säten, blå	Cloth, seats, blue				0240
											0260
											0280
2	2	-	-	-	3281655-5	Klädsel	Cover	5			0300
	-	2	-	-	3281421-2	Klädsel	Cover	5			0320
	-	-	2	-	3281656-3	Klädsel	Cover	5			0340
	-	-	-	2	3281654-8	Klädsel	Cover	5			0360
3	2	-	-	-	3281664-7	Klädsel	Cover	5			0380
	-	2	-	-	3281425-3	Klädsel	Cover	5			0400
	-	-	2	-	3281665-4	Klädsel	Cover	5			0420
	-	-	-	2	3281663-9	Klädsel	Cover	5			0440
4	1	-	-	-	3288941-2	Klädsel	Cover	5			0460
	-	1	-	-	3288939-6	Klädsel	Cover	5			0480
	-	-	1	-	3288942-0	Klädsel	Cover	5			0500
	-	-	-	1	3288940-4	Klädsel	Cover	5			0520
5	1	-	-	-	3288971-9	Klädsel	Cover	5			0540
	-	1	-	-	3288969-3	Klädsel	Cover	5			0560
	-	-	1	-	3288972-7	Klädsel	Cover	5			0580
	-	-	-	1	3288970-1	Klädsel	Cover	5			0600
6	1	-	-	-	3286140-3	Panel, V	Panel, L	5 (18)			0620
	1	-	-	-	3203481-1	Panel, V	Panel, L	5 (19)			0640
	1	-	-	-	3286141-1	Panel, H	Panel, R	5 (18)			0660
	1	-	-	-	3203482-9	Panel, H	Panel, R	5 (19)			0680
	-	1	-	-	3284191-8	Panel, V	Panel, L	5 (18)			0700
	-	1	-	-	3203477-9	Panel, V	Panel, L	5 (19)			0720
	-	1	-	-	3284192-6	Panel, H	Panel, R	5 (18)			0740
	-	1	-	-	3203478-7	Panel, H	Panel, R	5 (19)			0760
	-	-	1	-	3286136-1	Panel, V	Panel, L	5 (18)			0780
	-	-	1	-	3203483-7	Panel, V	Panel, L	5 (19)			0800
	-	-	1	-	3286137-9	Panel, H	Panel, R	5 (18)			0820
	-	-	1	-	3203484-5	Panel, H	Panel, R	5 (19)			0840
	-	-	-	1	3286144-5	Panel, V	Panel, L	5 (18)			0860
	-	-	-	1	3203479-5	Panel, V	Panel, L	5 (19)			0880
	-	-	-	1	3286145-2	Panel, H	Panel, R	5 (18)			0900
	-	-	-	1	3203480-3	Panel, H	Panel, R	5 (19)			0920
7	1	-	-	-	3286152-8	Panel, V	Panel, L	5			0940
	1	-	-	-	3286153-6	Panel, H	Panel, R	5			0960
	-	1	-	-	3284203-1	Panel, V	Panel, L	5			0980
	-	1	-	-	3284204-9	Panel, H	Panel, R	5			1000
	-	-	1	-	3286148-6	Panel, V	Panel, L	5			1020
	-	-	-	1	3286149-4	Panel, H	Panel, R	5			1040
	-	-	-	1	3286156-9	Panel, V	Panel, L	5			1060
	-	-	-	1	3286157-7	Panel, H	Panel, R	5			1080
8	1	-	-	-	3200084-6	Hatthylla	Hat shelf	5			1100
	-	1	-	-	3200082-0	Hatthylla	Hat shelf	5			1120
	-	-	1	-	3200085-3	Hatthylla	Hat shelf	5			1140
	-	-	-	1	3200083-8	Hatthylla	Hat shelf	5			1160
9	10	10	10	10	3120118-9	Fäste	Anchorage	3 (3269154)			1185

18. CH -810500
19. CH 810501-

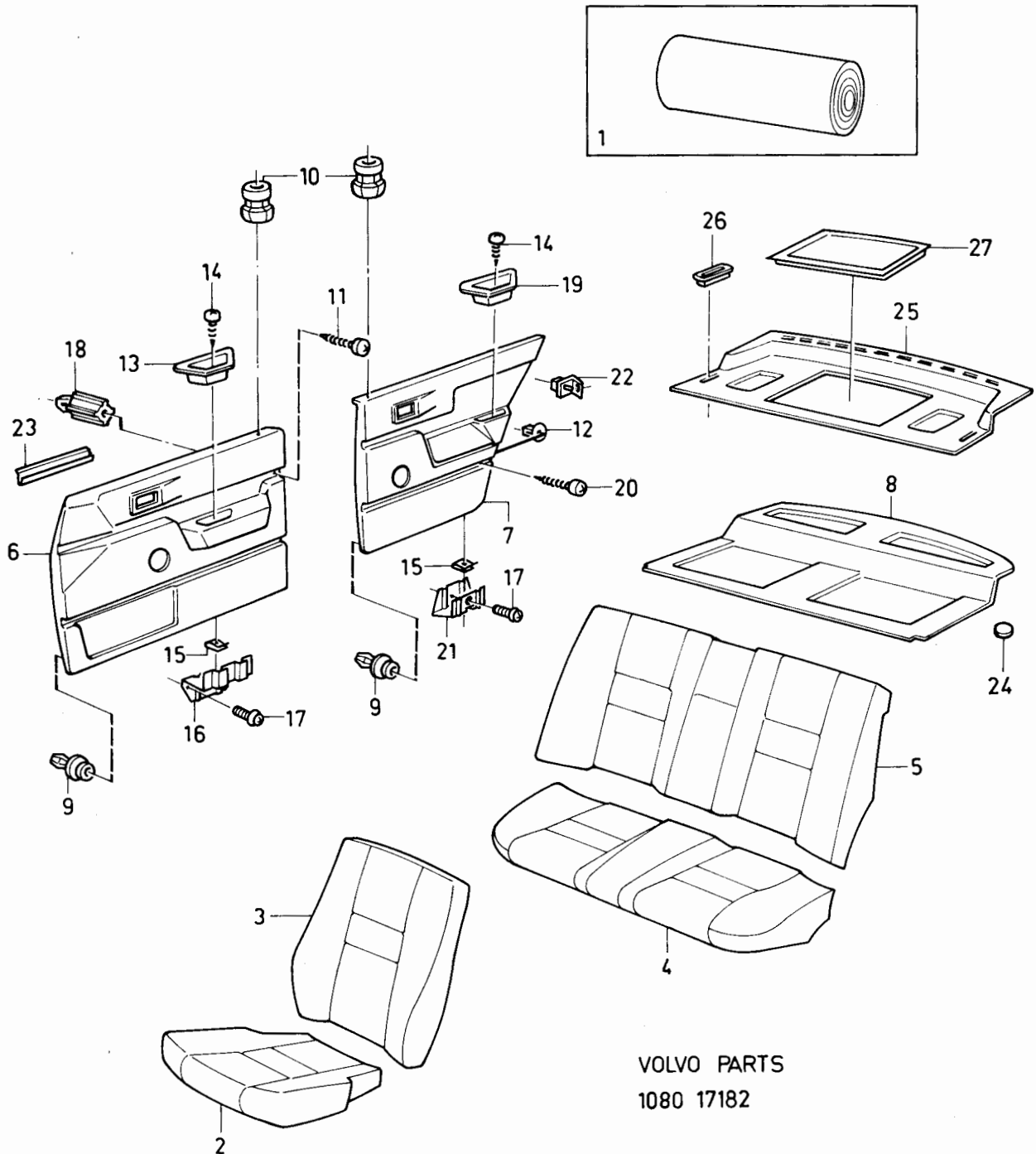

VOLVO PARTS
1080 17182

340 - 360 series
1980 - 1984

Reservdelskatalog
Parts Catalogue

3-H01

VOLVO

Sida Page	Grupp Group	Innerklädsel 345 DL CH 710000- 360, 344 DL				Upholstery 345 DL CH 710000- 360, 344 DL				Illustration	
168	8	CODE 6214, 6223, 6261, 6272				CODE 6214, 6223, 6261, 6272.				17182 1984-12	1326
Pos. Fig.	Antal/Quantity				Artikel nr Part No	Benämning	Description	Sats Kit	B P S R	Anmärkning Notes	
	6214	6223	6261	6272							
10	4	4	4	4	3272628-3	Bussning	Bushing	4			1200
11	8	8	8	8	3270407-4	Skruv	Screw	5			1220
12	4	4	4	4	3286028-0	Mutter	Nut	3		(3103970)	1240
13	2	-	-	-	3286219-5	Handtag	Handle	4			1260
	-	2	-	-	3286096-7	Handtag	Handle	4			1280
	-	-	2	-	3286218-7	Handtag	Handle	4			1300
	-	-	-	2	3286220-3	Handtag	Handle	4			1320
14	4	4	4	4	947246-5	Skruv	Screw	2		(3270122)	1340
15	4	4	4	4	948571-5	Clips	Clip	2			1360
16	2	2	2	2	3286097-5	Stödplåt	Support plate	4			1380
17	6	6	6	6	3272733-1	Skruv	Screw	4			1400
18	8	8	8	8	3269221-2	Mutter	Nut	3			1420
19	2	-	-	-	3286222-9	Handtag	Handle	4			1440
	-	2	-	-	3284209-8	Handtag	Handle	4			1460
	-	-	2	-	3286221-1	Handtag	Handle	4			1480
	-	-	-	2	3286223-7	Handtag	Handle	4			1500
20	6	6	6	6	3270409-0	Skruv	Screw	5			1520
21	2	2	2	2	3284097-7	Stödplåt	Support plate	4			154
22	2	2	2	2	3286688-1	Clips	Clip	2			1560
23	2	2	2	2	3203534-7	Gummilist	Rubber moulding	5		CH -851178	1580
	4	4	4	4	3205818-2	Gummilist	Rubber moulding	5		CH 851179-	1585
24	2	2	2	2	3200206-5	Filt	Felt	4			1600
25	1	-	-	-	3203748-3	Hatthylla	Hat shelf	5			1620
	-	1	-	-	3200647-0	Hatthylla	Hat shelf	5			1640
	-	-	1	-	3203749-1	Hatthylla	Hat shelf	5			1660
	-	-	-	1	3203747-5	Hatthylla	Hat shelf	5			1680
26	2	2	2	2	3201208-0	Genomföring	Grommet	3			1700
27	1	-	-	-	3204956-1	Fack	Box	5			1740
	-	1	-	-	3204955-3	Fack	Box	5			1760
	-	-	1	-	3204958-7	Fack	Box	5			1780
	-	-	-	1	3204957-9	Fack	Box	5			1800

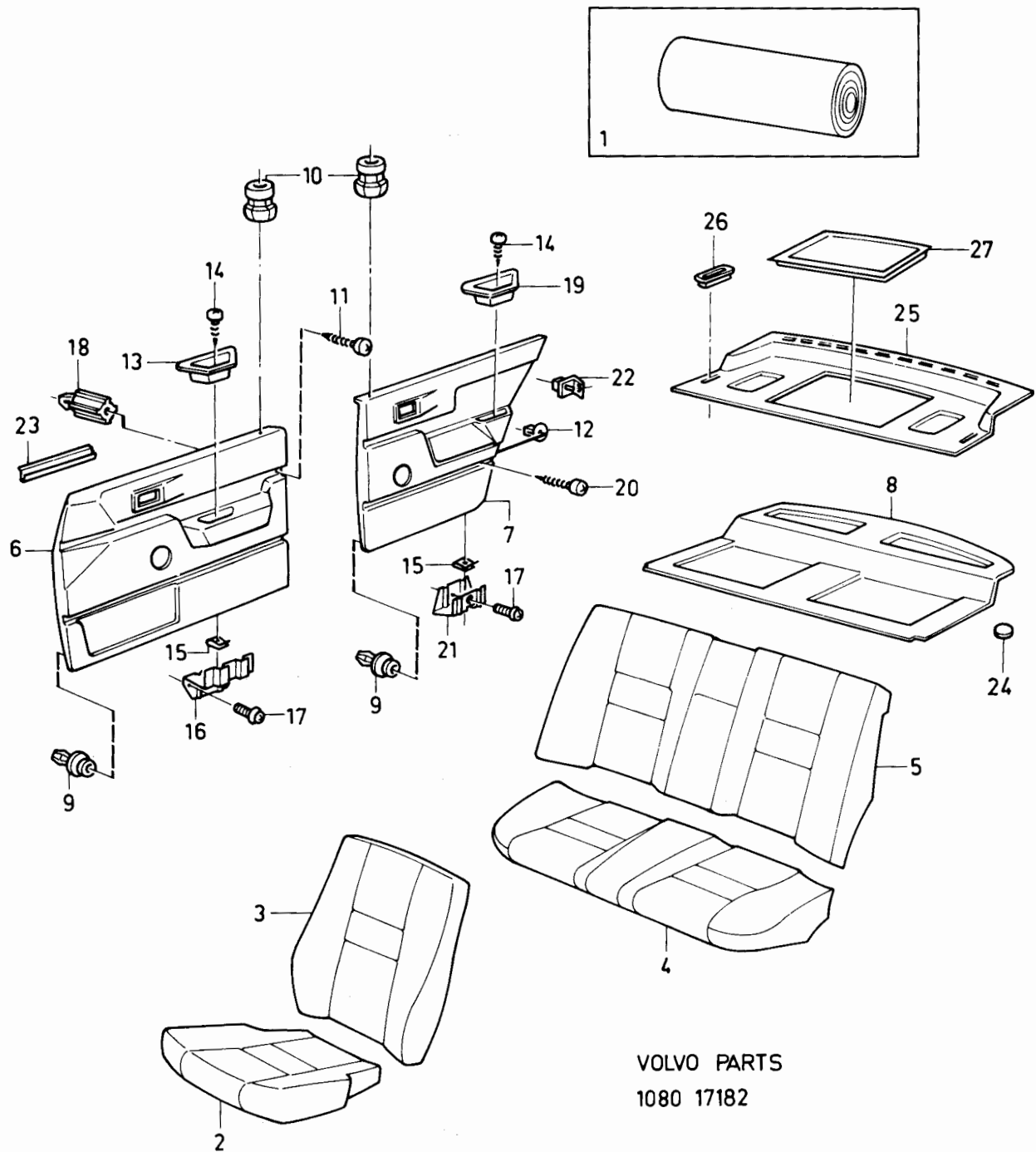

VOLVO PARTS
1080 17182

340 - 360 series
1980 - 1984Reservdelskatalog
Parts Catalogue

3-H03

VOLVO

Sida Page	Grupp Group	Innerklädsel 345GLS CH -709999				Upholstery 345gls CH-709999				Illustration	1330
		345GL- CH 545500-709999				345GLCH 545500-709999				16782	
170	8	CODE 6212, 6214, 6222, 6223				CODE 6212, 6214, 6222, 6223				1984-12	
Pos. Fig.	Antal/Quantity				Artikel nr Part No	Benämning	Description	Sats Kit	B P S R	Anmärkning Notes	
1	ERF	-	-	-	3275163-8	Vinyl, säten, beige	Vinyl, seats, beige	2			0020
	ERF	-	-	-	3275113-3	Vinyl, paneler, beige	Vinyl, panels, beige	2			0040
	ERF	-	-	-	3275167-9	Tyg, säten, beige	Cloth, seats, beige	2			0060
	ERF	-	-	-	3275517-5	Tyg, säten, beige randigt	Cloth, seats, beige ribbed	2			0080
	-	ERF	-	-		Vinyl, paneler camel	Vinyl, panels camel				0100
	-	ERF	-	-		Tyg, säten, camel	Cloth, seats camel				0120
	-	-	ERF	-		Vinyl, säten, svart	Vinyl, seats, black	8	(3278939)		0140
	-	-	ERF	ERF	3275138-0	Vinyl, paneler, svart	Vinyl, panels, black	2			0160
	-	-	ERF	-	3279766-4	Tyg, säten, svart	Cloth, seats, black	2			0180
	-	-	-	ERF		Tyg, säten, grå	Cloth, seats, grey	8			0200
											026L
											0280
											0300
2	2	-	-	-	3280701-8	Klädsel	Cover	5			0320
	-	2	-	-	3281649-8	Klädsel	Cover	5			0340
	-	-	2	-	3280699-4	Klädsel	Cover	5			0360
	-	-	-	2	3281423-8	Klädsel	Cover	5	CH 610000-		0387
	-	-	-	2	3284794-9	Klädsel	Cover	5	CH -609999		0385
3	2	-	-	-	3297032-9	Klädsel	Cover	5			0400
	-	2	-	-	3281661-3	Klädsel	Cover	5			0420
	-	-	2	-	3274937-6	Klädsel	Cover	5			0440
	-	-	-	2	3281426-1	Klädsel	Cover	5	CH 610000-		0460
	-	-	-	2	3284781-6	Klädsel	Cover	5	CH -609999		0465
4	1	-	-	-	3281096-2	Klädsel	Cover	5			0480
	-	1	-	-	3288064-3	Klädsel	Cover	5			0500
	-	-	1	-	3281094-7	Klädsel	Cover	5			0520
	-	-	-	1	3281434-5	Klädsel	Cover	5	CH 610000-		0540
	-	-	-	1	3284818-6	Klädsel	Cover	5	CH -609999		0545
5	1	-	-	-	3281111-9	Klädsel	Cover	5			0560
	-	1	-	-	3288047-8	Klädsel	Cover	5			0580
	-	-	1	-	3281109-3	Klädsel	Cover	5			0600
	-	-	-	1	3281435-2	Klädsel	Cover	5	CH 610000-		0620
	-	-	-	1	3284983-8	Klädsel	Cover	5	CH -609999		0625
6	1	-	-	-	3279941-3	Täckplåt	Cover plate	5			0640
	-	1	-	-	3283776-7	Täckplåt	Cover plate	5			0660
	-	-	1	1	3279507-2	Täckplåt	Cover plate	5			0680
7	1	-	-	-	3281126-7	Klädsel	Cover	5			0700
	-	1	-	-	3288053-6	Klädsel	Cover	5			0721
	-	-	1	-	3281124-2	Klädsel	Cover	5			0740
	-	-	-	1	3281436-0	Klädsel	Cover	5			0760
8	1	-	-	-	3281149-9	Panel, V	Panel, L	5			0780
	1	-	-	-	3281152-3	Panel, H	Panel, R	5			0800
	-	1	-	-	3281608-4	Panel, V	Panel, L	5			0820
	-	1	-	-	3281610-0	Panel, H	Panel, R	5			0841
	-	-	1	-	3281042-6	Panel, V	Panel, L	5			0860
	-	-	-	1	3281043-4	Panel, H	Panel, R	5			0880
	-	-	-	1	3281042-6	Panel, V	Panel, L	5	CH -609999		0885
	-	-	-	1	3281043-4	Panel, H	Panel, R	5	CH -609999		0890
	-	-	-	1	3288138-5	Panel, V	Panel, L	5	CH 610000-		0892
	-	-	-	1	3288139-3	Panel, H	Panel, R	5	CH 610000-		0895
9	1	-	-	-	3281155-6	Panel, V	Panel, L	5			0900
	1	-	-	-	3281158-0	Panel, H	Panel, R	5			0920
	-	1	-	-	3281616-7	Panel, V	Panel, L	5			0940
	-	1	-	-	3281618-3	Panel, H	Panel, R	5			0960
	-	-	1	-	3281044-2	Panel, V	Panel, L	5			0980
	-	-	-	1	3281045-9	Panel, H	Panel, R	5			1000
	-	-	-	1	3281044-2	Panel, V	Panel, L	5	CH -609999		1005
	-	-	-	1	3281045-9	Panel, H	Panel, R	5	CH -609999		1008
	-	-	-	1	3288144-3	Panel, V	Panel, L	5	CH 610000-		1012
	-	-	-	1	3288145-0	Panel, H	Panel, R	5	CH 610000-		1015
10	1	-	-	-	3275004-4	Hatthylla	Hat shelf	5	(3282731)		1020

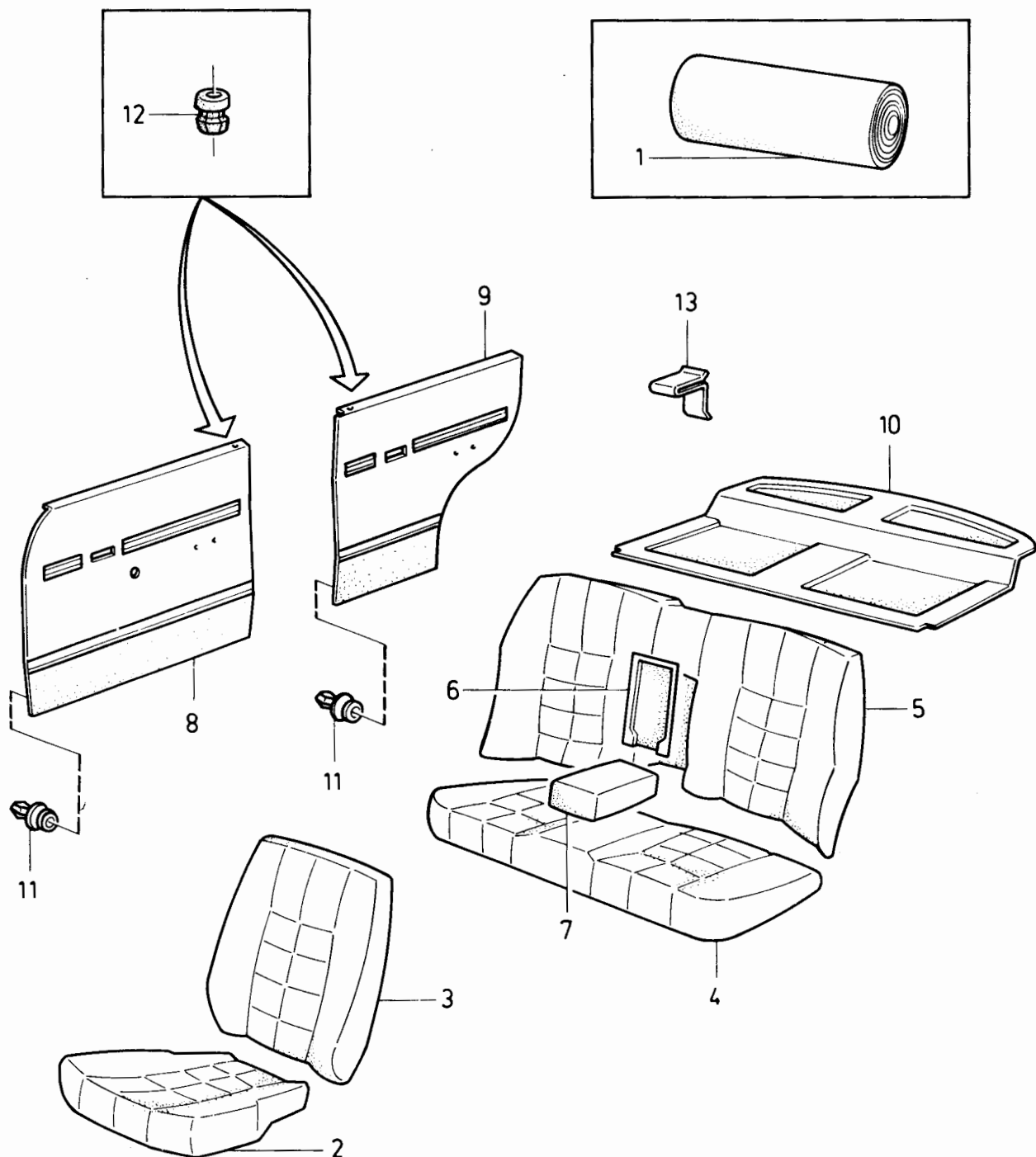

VOLVO PARTS
1080 16782

340 - 360 series
1980 - 1984

Reservdelskatalog
Parts Catalogue

3-H05

VOLVO

Sida Page	Grupp Group	Innerklädsel 345GLS CH –709999		Upholstery 345gls CH-709999		Illustration	1330				
		345GL– CH 545500–709999		345GLCH 545500–709999		16782					
172	8	CODE 6212, 6214, 6222, 6223		CODE 6212, 6214, 6222, 6223		1984-12					
Pos. Fig.	Antal/Quantity				Artikel nr Part No	Benämning	Description	Sats Kit	B P S R	Anmärkning Notes	
	6212	6214	6222	6223							
	–	1	–	–	3283272-7	Hatthylla.....	Hat shelf	5	10)		1040
	–	1	–	–	3200084-6	Hatthylla.....	Hat shelf	5	11)		1045
	–	–	–	1	3275004-4	Hatthylla.....	Hat shelf	5	12)		1063
	–	–	–	1	3200082-0	Hatthylla.....	Hat shelf	5	13)		1065
11	14	14	14	14	3120118-9	Fäste.....	Anchorage	3	(3269154)		1080
12	4	4	4	4	3272628-3	Bussning.....	Bushing	4			1100
13	2	2	2	2	3276403-7	Stopp.....	Stop.....	3			1120

- 10 . CH-698082
11 . CH 698083-
12 . CH-698229
13 . CH 698230-

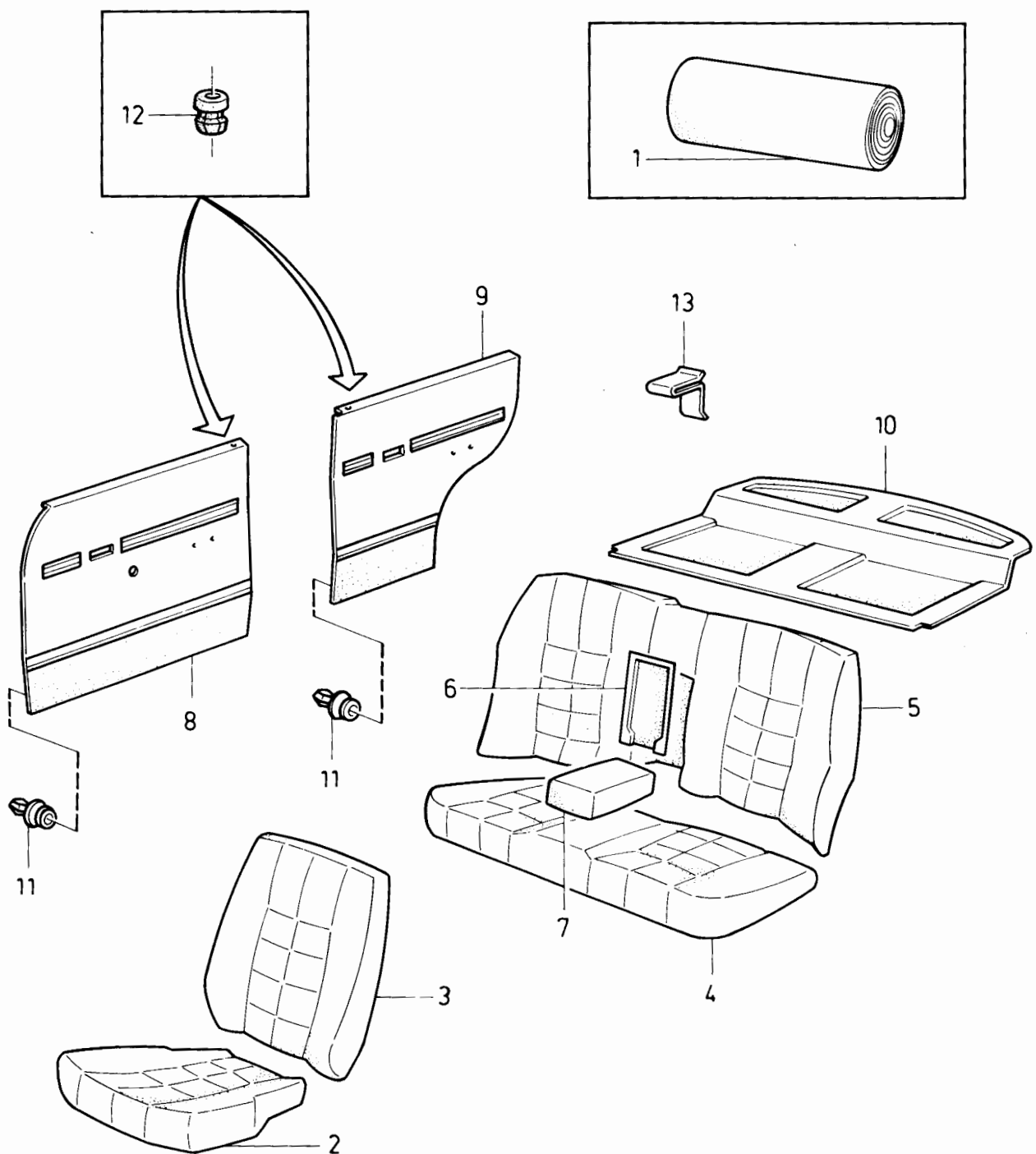

VOLVO PARTS
1080 16782

340 - 360 series
1980 - 1984Reservdelskatalog
Parts Catalogue

3-H07

VOLVO

Sida Page	Grupp Group	Innerklädsel 345GLS CH -709999				Upholstery 345GLS CH -709999				Illustration	1335
		345GL CH 545500-709999				345GL CH 545500-709999				16782	
174	8	CODE 6243, 6261, 6271, 6272				CODE 6243, 6261, 6271, 6272				1984-12	
Pos. Fig.	Antal/Quantity				Artikel nr Part No	Benämning	Description	Sats Kit	B P S R	Anmärkning Notes	
1	ERF	-	-	-		Vinyl, säten, brun.....	Vinyl, seats, brown	8		(3279773)	0020
	ERF	-	-	-	3279914-0	Vinyl, paneler, brun.....	Vinyl, panels, brown	2			0040
	ERF	-	-	-	3279770-6	Tyg, säten, brun	Cloth, seats, brown	2			0060
	ERF	-	-	-	3279771-4	Tyg, säten, brun	Cloth, seats, brown	2			0080
	-	ERF	-	-		randigt	ribbed				0100
	-	ERF	-	-		Vinyl, paneler, röd.....	Vinyl, panel, red	8			0120
	-	-	ERF	-	3278505-7	Tyg, säten, röd	Cloth, seats, red	8			0140
	-	-	ERF	-	3278511-5	Vinyl, säten, blå	Vinyl, seats, blue	8			0160
	-	-	ERF	-	3278504-0	Vinyl, paneler, blå.....	Vinyl, panels, blue	8			0180
	-	-	ERF	-	3278503-2	Tyg, säten, blå	Cloth, seats, blue	2			0200
	-	-	-	ERF		Tyg, säten, blå	Cloth, seats, blue	2			0240
	-	-	-	ERF		randigt	ribbed				0260
	-	-	-	ERF		Vinyl, paneler, blå.....	Vinyl, panels, blue				0280
	-	-	-	ERF		Tyg, säten, blå	Cloth, seats, blue				0300
2	2	-	-	-	3280702-6	Klädsel	Cover	5			0320
	-	2	-	-	3281650-6	Klädsel	Cover	5			0340
	-	-	2	-	3280700-0	Klädsel	Cover	5			0360
	-	-	-	2	3281648-0	Klädsel	Cover	5			0380
3	2	-	-	-	3279756-5	Klädsel	Cover	5			0400
	-	2	-	-	3281662-1	Klädsel	Cover	5			0420
	-	-	2	-	3297031-1	Klädsel	Cover	5			0440
	-	-	-	2	3281660-5	Klädsel	Cover	5			0460
4	1	-	-	-	3281097-0	Klädsel	Cover	5			0480
	-	1	-	-	3288065-0	Klädsel	Cover	5			0500
	-	-	1	-	3281095-4	Klädsel	Cover	5			0520
	-	-	-	1	3288063-5	Klädsel	Cover	5			0540
5	1	-	-	-	3281112-7	Klädsel	Cover	5			0560
	-	1	-	-	3288048-6	Klädsel	Cover	5			0580
	-	-	1	-	3281110-1	Klädsel	Cover	5			0600
	-	-	-	1	3288046-0	Klädsel	Cover	5			0620
6	1	-	-	-	3279942-1	Täckplåt.....	Cover plate	5			0640
	-	1	-	-	3283777-5	Täckplåt.....	Cover plate	5			0660
	-	-	1	-	3279940-5	Täckplåt.....	Cover plate	5			0680
7	1	-	-	-	3281127-5	Klädsel	Cover	5			0700
	-	1	-	-	3288054-4	Klädsel	Cover	5			0720
	-	-	1	-	3281125-9	Klädsel	Cover	5			0740
	-	-	-	1	3288052-8	Klädsel	Cover	5			0760
8	1	-	-	-	3281150-7	Panel, V.....	Panel, L	5			0780
	1	-	-	-	3281153-1	Panel, H.....	Panel, R	5			0800
	-	1	-	-	3281609-2	Panel, V.....	Panel, L	5			0820
	-	1	-	-	3281611-8	Panel, H.....	Panel, R	5			0840
	-	-	1	-	3281151-5	Panel, H.....	Panel, R	5			0860
	-	-	-	1	3288136-9	Panel, V.....	Panel, L	5			0880
	-	-	-	1	3288137-7	Panel, H.....	Panel, R	5			0900
9	1	-	-	-	3281156-4	Panel, V.....	Panel, L	5			0920
	1	-	-	-	3281159-8	Panel, H.....	Panel, R	5			0940
	-	1	-	-	3281617-5	Panel, V.....	Panel, L	5			0960
	-	1	-	-	3281619-1	Panel, H.....	Panel, R	5			0980
	-	-	1	-	3281154-9	Panel, V.....	Panel, L	5			1000
	-	-	1	-	3281157-2	Panel, H.....	Panel, R	5			1020
	-	-	-	1	3288142-7	Panel, V.....	Panel, L	5			1040
	-	-	-	1	3288143-5	Panel, H.....	Panel, R	5			1060
10	1	-	-	-	3275004-4	Hatthylla.....	Hat shelf	5		(3282730)	1080
	-	1	-	-	3283273-5	Hatthylla.....	Hat shelf	5		10)	1100
	-	1	-	-	3200085-3	Hatthylla.....	Hat shelf	5		11)	1120
	-	-	1	-	3282732-1	Hatthylla.....	Hat shelf	5			1140

10. CH-698082
11. CH 698083-

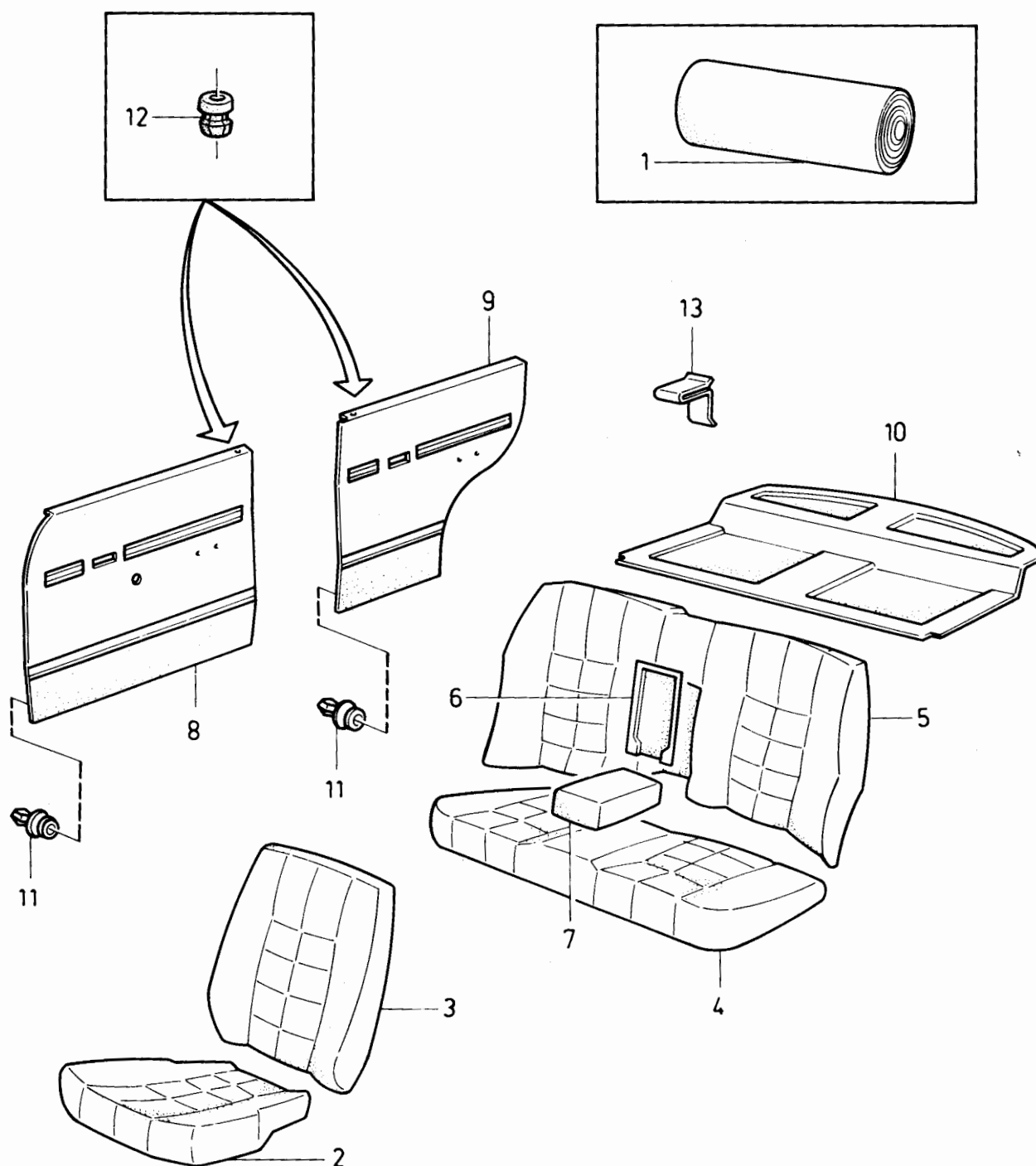

VOLVO PARTS
1080 16782

340 – 360 series
1980 - 1984

Reservdelskatalog
Parts Catalogue

3-H09

VOLVO

Sida Page	Grupp Group	Innerklädsel 345GLS CH –709999		Upholstery 345GLS CH –709999		Illustration	1335				
		345GL CH 545500–709999		345GL CH 545500–709999		16782					
176	8	CODE 6243, 6261, 6271, 6272		CODE 6243, 6261, 6271, 6272		1984-12					
Pos. Fig.	Antal/Quantity				Artikel nr Part No	Benämning	Description	Sats Kit	B P S R	Anmärkning Notes	
	6243	6261	6271	6272							
	-	-	-		1	3282732-1	Hatthylla.....	Hat shelf	5	16)	1163
	-	-	-		1	3200083-8	Hatthylla.....	Hat shelf	5	17)	1165
11	14	14	14	14	14	3120118-9	Fäste.....	Anchorage.....	3	(3269154)	1180
12	4	4	4	4	4	3272628-3	Bussning.....	Bushing.....	4		1200
13	2	2	2	2	2	3276403-7	Stopp.....	Stop.....	3		1220

16. CH-698717
17. CH 698718-

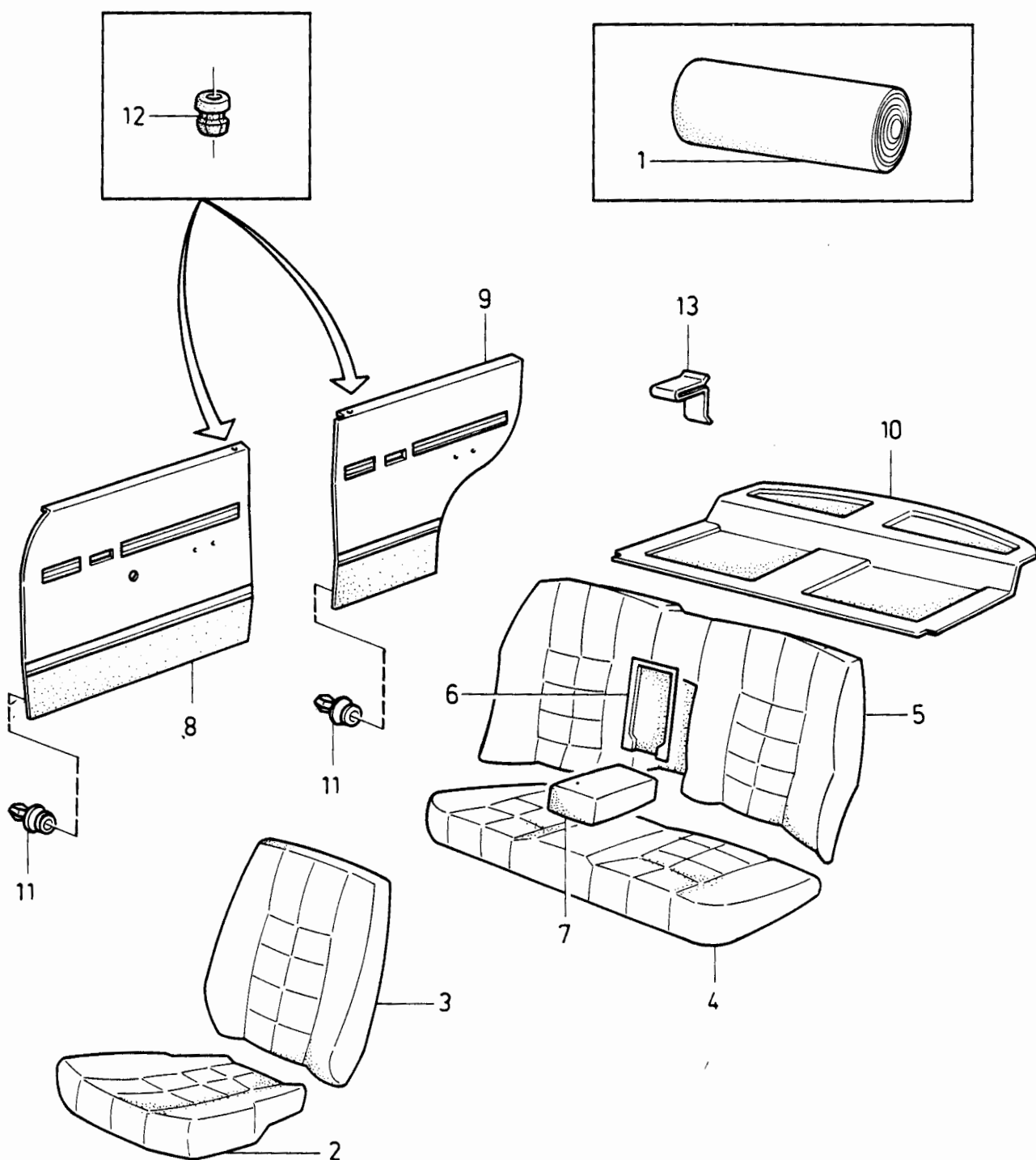

VOLVO PARTS
1080 16782



340 - 360 series
1980 - 1984

Reservdelskatalog
Parts Catalogue

3-H11

VOLVO

Sida Page	Grupp Group	Innerklädsel 345GLS CH -709999		Upholstery 345GLS CH -709999		Illustration	1338				
		345GL CH 545500-709999		345GL CH 545500-709999		16782					
178	8	CODE 6373		CODE 6373		1984-12					
Pos. Fig.	Antal/Quantity				Artikel nr Part No	Benämning	Description	Sats Kit	B P S R	Anmärkning Notes	
1	ERF	-	-	-	3278511-5	Vinyl säten, blå	Vinyl, seats, blue	8			0020
	ERF	-	-	-		Vinyl, paneler, blå	Vinyl, panels, blue	2			0040
	ERF	-	-	-		Tyg, säten, blå plysch	Cloth, seats, blue plush	8			0060 0080 0100 0120
2	2	-	-	-	3289239-0	Klädsel.....	Cover	5			0140
3	2	-	-	-	3289238-2	Klädsel.....	Cover	5			0160
4	1	-	-	-	3289240-8	Klädsel.....	Cover	5			0180
5	1	-	-	-	3289241-6	Klädsel.....	Cover	5			0200
6	1	-	-	-	3279940-5	Täckplåt	Cover plate	5			0220
7	1	-	-	-	3289242-4	Klädsel.....	Cover	5			0240
8	1	-	-	-	3288136-9	Panel, V	Panel, L	5			0260
	1	-	-	-	3288137-7	Panel, H	Panel, R	5			0280
9	1	-	-	-	3288142-7	Panel, V	Panel, L	5			0300
	1	-	-	-	3288143-5	Panel, H	Panel, R	5			0320
10	1	-	-	-	3282732-1	Hatthylla	Hat shelf	5	16)		0340
	1	-	-	-	3200083-8	Hatthylla	Hat shelf	5	17)		0360
11	14	-	-	-	3120118-9	Fäste	Anchorage	3	(3269154)		0400
12	4	-	-	-	3272628-3	Bussning	Bushing	4			0420
13	2	-	-	-	3276403-7	Stopp	Stop	3			

16. CH -698717
17. CH 698718-

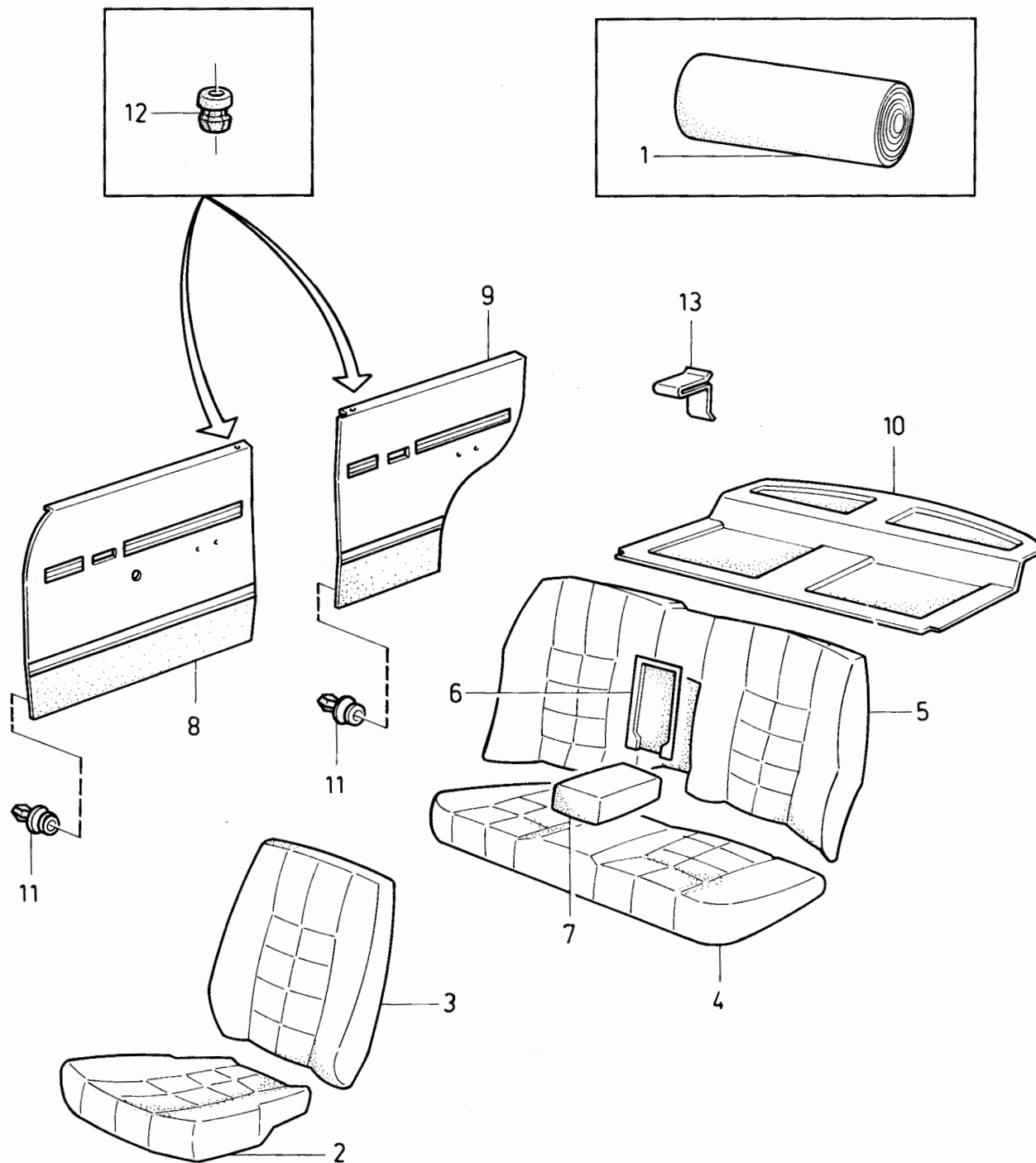

VOLVO PARTS
1080 16782

340 - 360 series
1980 - 1984

Reservdelskatalog
Parts Catalogue

3-H13

VOLVO

Sida Page	Grupp Group	Innerklädsel 345 GL CH 710000- 344 GL				Upholstery 345 GL CH 710000- 344 GL				Illustration	
180	8	CODE 6214, 6223, 6261, 6272.				CODE 6214, 6223, 6261, 6272.				17183 1984-12	1340
Pos. Fig.	Antal/Quantity				Artikel nr Part No	Benämning	Description	Sats Kit	B P S R	Anmärkning Notes	
1	ERF	-	-	-		Vinyl, paneler, camel	Vinyl, panels, camel				0020
	ERF	-	-	-		Tyg, säten, camel	Cloth, seats, camel				0040
	-	ERF	-	-		Vinyl paneler svart	Vinyl, panels, black				0060
	-	ERF	-	-		Tyg, säten, grå	Cloth, seats, grey				0080
	-	-	ERF	-		Vinyl, paneler, röd	Vinyl, panels, red				0100
	-	-	ERF	-		Tyg, säten, röd	Cloth, seats, red				0120
	-	-	-	ERF		Vinyl, paneler blå	Vinyl, panels, blue				0140
	-	-	-	ERF		Tyg, säten, blå	Cloth, seats, blue				0160
2	2	-	-	-	3281649-8	Klädsel	Cover	5			0200
	-	2	-	-	3281423-8	Klädsel	Cover	5			0220
	-	-	2	-	3281650-6	Klädsel	Cover	5			0260
	-	-	-	2	3281648-0	Klädsel	Cover	5			0280
3	2	-	-	-	3281661-3	Klädsel	Cover	5			0300
	-	2	-	-	3281426-1	Klädsel	Cover	5			0320
	-	-	2	-	3281662-1	Klädsel	Cover	5			0340
	-	-	-	2	3281660-5	Klädsel	Cover	5			0360
4	1	-	-	-	3288937-0	Klädsel	Cover	5			0400
	-	1	-	-	3288935-4	Klädsel	Cover	5			0420
	-	-	1	-	3288938-8	Klädsel	Cover	5			0440
	-	-	-	1	3288936-2	Klädsel	Cover	5			0460
5	1	-	-	-	3288967-7	Klädsel	Cover	5	18)		0480
	1	-	-	-	3289727-4	Klädsel	Cover	5	19)		0500
	-	1	-	-	3288965-1	Klädsel	Cover	5	18)		0520
	-	1	-	-	3289725-8	Klädsel	Cover	5	19)		0540
	-	-	1	-	3288968-5	Klädsel	Cover	5	18)		0560
	-	-	1	-	3289728-2	Klädsel	Cover	5	19)		0580
	-	-	-	1	3288966-9	Klädsel	Cover	5	18)		0600
	-	-	-	1	3289726-6	Klädsel	Cover	5	19)		0620
6	1	-	-	-	3286128-8	Panel, V	Panel, L	5	18)		0640
	1	-	-	-	3203489-4	Panel, V	Panel, L	5	19)		0660
	1	-	-	-	3286129-6	Panel, H	Panel, R	5	18)		0680
	1	-	-	-	3203490-2	Panel, H	Panel, R	5	19)		0700
	-	1	-	-	3284195-9	Panel, V	Panel, L	5	18)		0720
	-	1	-	-	3203485-2	Panel, V	Panel, L	5	19)		0740
	-	1	-	-	3284196-7	Panel, H	Panel, R	5	18)		0760
	-	1	-	-	3203486-0	Panel, H	Panel, R	5	19)		0800
	-	-	1	-	3286124-7	Panel, V	Panel, L	5	18)		0820
	-	-	1	-	3203491-0	Panel, V	Panel, L	5	19)		0840
	-	-	1	-	3286125-4	Panel, H	Panel, R	5	18)		0860
	-	-	1	-	3203492-8	Panel, H	Panel, R	5	19)		0880
	-	-	-	1	3286132-0	Panel, V	Panel, L	5	18)		0900
	-	-	-	1	3203487-8	Panel, V	Panel, L	5	19)		0920
	-	-	-	1	3286133-8	Panel, H	Panel, R	5	18)		0940
	-	-	-	1	3203488-6	Panel, H	Panel, R	5	19)		0960
7	1	-	-	-	3286164-3	Panel, V	Panel, L	5			0980
	1	-	-	-	3286165-0	Panel, H	Panel, R	5			1000
	-	1	-	-	3284207-2	Panel, V	Panel, L	5			1020
	-	1	-	-	3284208-0	Panel, H	Panel, R	5			1040
	-	-	1	-	3286160-1	Panel, V	Panel, L	5			1060
	-	-	1	-	3286161-9	Panel, H	Panel, R	5			1080
	-	-	-	1	3286168-4	Panel, V	Panel, L	5			1100
	-	-	-	1	3286169-2	Panel, H	Panel, R	5			1120
8	1	-	-	-	3200084-6	Hatthylla	Hat shelf	5			1140
	-	1	-	-	3200082-0	Hatthylla	Hat shelf	5			1160
	-	-	1	-	3200085-3	Hatthylla	Hat shelf	5			1180
	-	-	-	1	3200083-8	Hatthylla	Hat shelf	5			
x 9	10	10	10	10	3120118-9	Fäste	Anchorage	3	(3269154)		

18. CH-810500

19. CH810501-

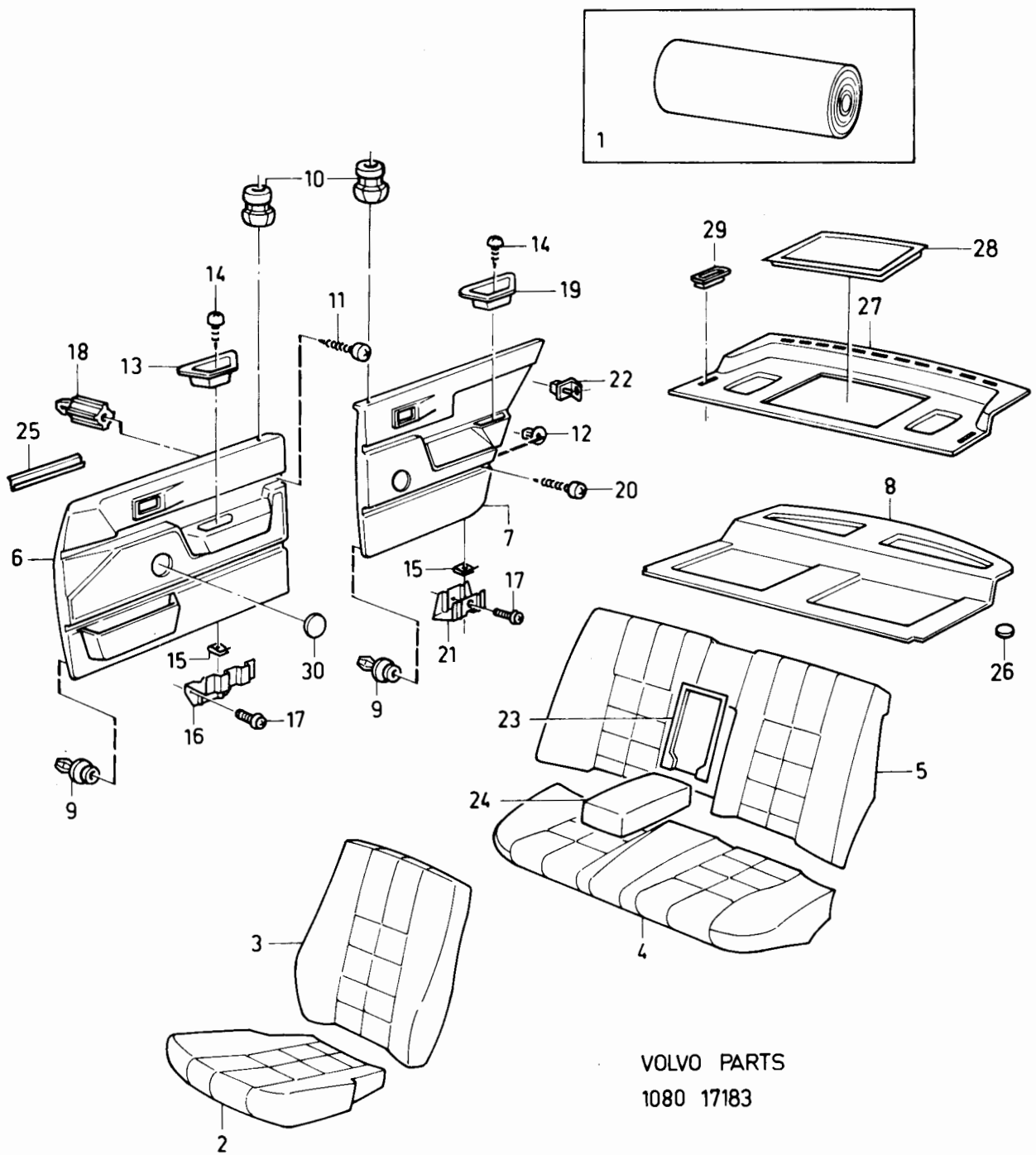

VOLVO PARTS
1080 17183

340 - 360 series
1980 - 1984

Reservdelskatalog
Parts Catalogue

3-H15

VOLVO

Sida Page	Grupp Group	Innerklädsel 345 GL CH 710000- 344 GL				Upholstery 345 GL CH 710000- 344 GL				Illustration	
182	8	CODE 6214, 6223, 6261, 6272.				CODE 6214, 6223, 6261, 6272.				17183 1984-12	1340
Pos. Fig.	Antal/Quantity				Artikel nr Part No	Benämning	Description	Sats Kit	B P S R	Anmärkning Notes	
10	4	4	4	4	3272628-3	Bussning	Bushing	4			1200
11	8	8	8	8	3270407-4	Skruv	Screw	5			1220
12	4	4	4	4	3103970-4	Mutter	Nut	2			1240
13	2	-	-	-	3286219-5	Handtag	Handle	4			1260
	-	2	-	-	3286096-7	Handtag	Handle	4			1280
	-	-	2	-	3286218-7	Handtag	Handle	4			1300
	-	-	-	2	3286220-3	Handtag	Handle	4			1320
14	4	4	4	4	947246-5	Skruv	Screw	2	(3270122)		1340
15	4	4	4	4	948571-5	Clips	Clip	2			1360
16	2	2	2	2	3286097-5	Stödplåt	Support plate	4			1380
17	6	6	6	6	3272733-1	Skruv	Screw	4			1400
18	8	8	8	8	3269221-2	Mutter	Nut	3			142"
19	2	-	-	-	3286222-9	Handtag	Handle	4			1440
	-	2	-	-	3284209-8	Handtag	Handle	4			1460
	-	-	2	-	3286221-1	Handtag	Handle	4			1480
	-	-	-	2	3286223-7	Handtag	Handle	4			1500
20	6	6	6	6	3270409-0	Skruv	Screw	5			1520
21	2	2	2	2	3284097-7	Stödplåt	Support plate	4			1540
22	2	2	2	2	3286688-1	Clips	Clip	2			156
23	1	-	-	-	3283776-7	Täckplåt	Cover plate	5			1580
	-	1	-	-	3279507-2	Täckplåt	Cover plate	5			1600
	-	-	1	-	3283777-5	Täckplåt	Cover plate	5			1620
	-	-	-	1	3279940-5	Täckplåt	Cover plate	5			1640
24	1	-	-	-	3288053-6	Klädsel	Cover	5	CH -756518		1660
	1	-	-	-	3289741-5	Klädsel	Cover	5	CH 756519-		1680
	-	1	-	-	3281436-0	Klädsel	Cover	5	CH -756518		1700
	-	1	-	-	3289739-9	Klädsel	Cover	5	CH 756519-		1720
	-	-	1	-	3288054-4	Klädsel	Cover	5	CH -756518		1740
	-	-	1	-	3289742-3	Klädsel	Cover	5	CH 756519-		1760
	-	-	-	1	3288052-8	Klädsel	Cover	5	CH -756518		1780
	-	-	-	1	3289740-7	Klädsel	Cover	5	CH 756519-		1800
25	2	2	2	2	3205818-2	Gummilist	Rubber moulding	5	CH -851178		1820
	4	4	4	4	3205818-2	Gummilist	Rubber moulding	5	CH 851179-		1825
26	2	2	2	2	3200206-5	Filt	Felt	4			1840
27	1	-	-	-	3203748-3	Hatthylla	Hat shelf	5			1860
	-	1	-	-	3200647-0	Hatthylla	Hat shelf	5			1880
	-	-	1	-	3203749-1	Hatthylla	Hat shelf	5			1900
	-	-	-	1	3203747-5	Hatthylla	Hat shelf	5			1920
28	1	-	-	-	3204956-1	Fack	Box	5			194"
	-	1	-	-	3204955-3	Fack	Box	5			194
	-	-	1	-	3204958-7	Fack	Box	5			1942
	-	-	-	1	3204957-9	Fack	Box	5			1943
29	2	2	2	2	3201208-0	Genomföring	Grommet	3			1960
30	2	-	-	-	3203740-0	Täcklock	Cover plate	5	HISEL		1980
	-	2	-	-	3203737-6	Täcklock	Cover plate	5	HISEL		200"
	-	-	2	-	3203741-8	Täcklock	Cover plate	5	HISEL		202
	-	-	-	2	3203739-2	Täcklock	Cover plate	5	HISEL		2040

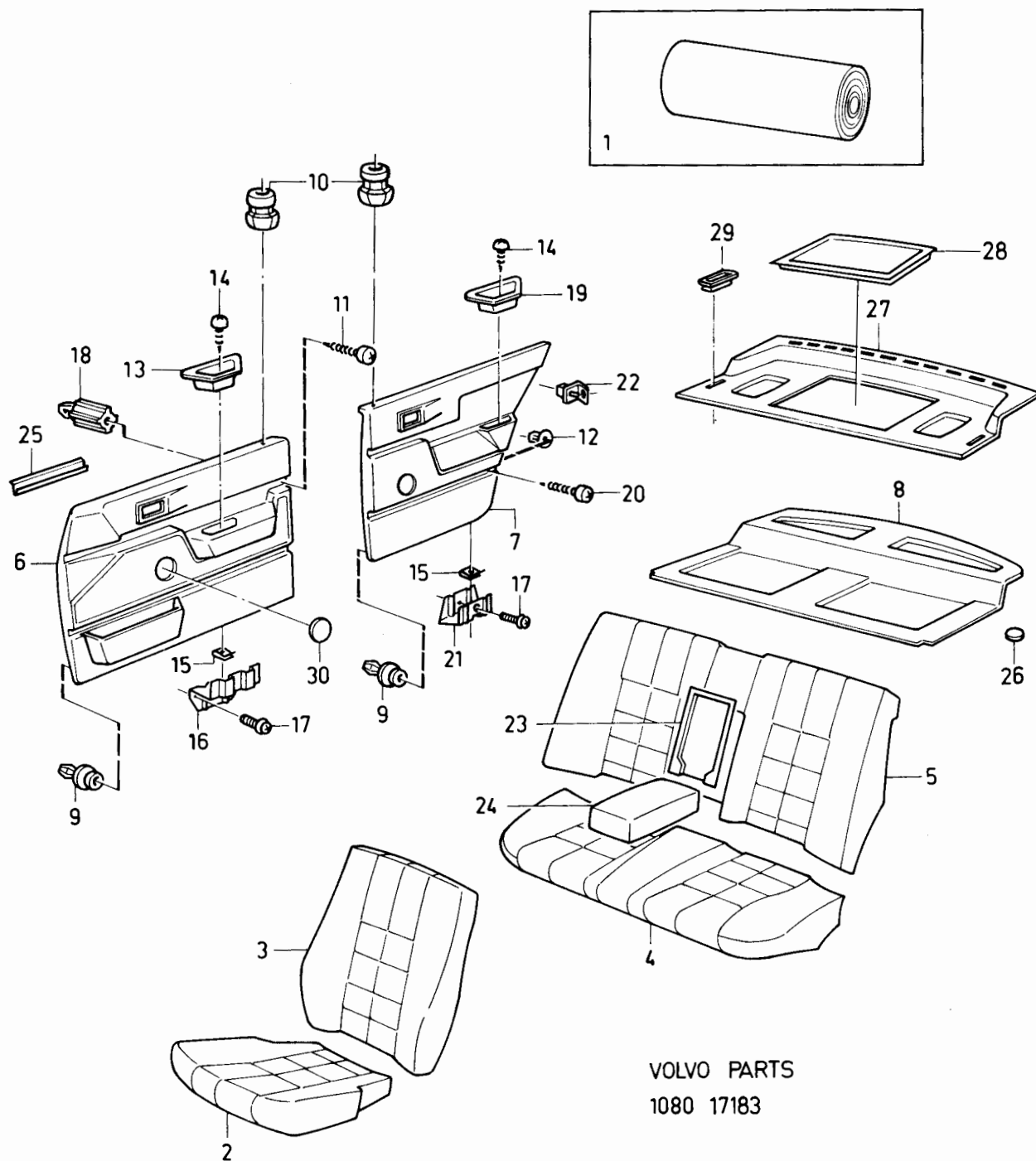

VOLVO PARTS
1080 17183

340 - 360 series
1980 - 1984

Reservdelskatalog
Parts Catalogue

3-H17

VOLVO

Sida Page	Grupp Group	Innerklädsel plysch, CH 710000- 345 GLS/ GLT, 344 GLS/ GLE code 6314 6324 6372.			Upholstery plush, CH 710000- 345 GLS/ GLT, 344 GLS/ GLE code 6314, 6324, 6372.			Illustration 17203 1984-12	1342
184	8								
Pos. Fig.	Antal/Quantity			Artikel nr Part No	Benämning	Description	Sats Kit	B P S R	Anmärkning Notes
1	ERF	-	-	-	Tyg, säten, beige	Cloth, seats, beige			0020
	-	ERF	-	-	Tyg, säten, svart	Cloth, seats, black			0040
	-	-	ERF	-	Tyg, säten, blå	Cloth, seats, blue			0060
2	2	-	-	-	3289453-7 Klädsel	Cover	5		0080
	-	2	-	-	3289451-1 Klädsel	Cover	5		0100
	-	-	2	-	3289452-9 Klädsel	Cover	5		0120
3	2	-	-	-	3289450-3 Klädsel	Cover	5		0140
	-	2	-	-	3289448-7 Klädsel	Cover	5		0160
	-	-	2	-	3289449-5 Klädsel	Cover	5		0180
4	1	-	-	-	3289541-9 Klädsel	Cover	5		0200
	-	1	-	-	3289539-3 Klädsel	Cover	5		0220
	-	-	1	-	3289540-1 Klädsel	Cover	5		0240
5	1	-	-	-	3289520-3 Klädsel	Cover	5	18)	0260
	1	-	-	-	3289724-1 Klädsel	Cover	5	19)	0280
	-	1	-	-	3289518-7 Klädsel	Cover	5	18)	0300
	-	1	-	-	3289722-5 Klädsel	Cover	5	19)	0320
	-	-	1	-	3289519-5 Klädsel	Cover	5	18)	0340
	-	-	1	-	3289723-3 Klädsel	Cover	5	19)	0360
6	1	-	-	-	3203257-5 Panel, V	Panel, L	5	18)	0380
	1	-	-	-	3203497-7 Panel, V	Panel, L	5	19) ALT 1	0400
	1	-	-	-	3205403-3 Panel, V	Panel, L	5	19) ALT 2	0420
	1	-	-	-	3203258-3 Panel, H	Panel, R	5	18)	0440
	1	-	-	-	3203498-5 Panel, H	Panel, R	5	19) ALT 1	0460
	1	-	-	-	3205404-1 Panel, H	Panel, R	5	19) ALT 2	0480
	-	1	-	-	3203253-4 Panel, V	Panel, L	5	18)	0500
	-	1	-	-	3203493-6 Panel, V	Panel, L	5	19) ALT 1	0520
	-	1	-	-	3205399-3 Panel, V	Panel, L	5	19) ALT 2	0540
	-	1	-	-	3203254-2 Panel, H	Panel, R	5	18)	0560
	-	1	-	-	3203494-4 Panel, H	Panel, R	5	19) ALT 1	0580
	-	1	-	-	3205400-9 Panel, H	Panel, R	5	19) ALT 2	0600
	-	-	1	-	3203255-9 Panel, V	Panel, L	5	18)	0620
	-	-	1	-	3203495-1 Panel, V	Panel, L	5	19) ALT 1	0640
	-	-	1	-	3205401-7 Panel, V	Panel, L	5	19) ALT 2	0660
	-	-	1	-	3203256-7 Panel, H	Panel, R	5	18)	0680
	-	-	1	-	3203496-9 Panel, H	Panel, R	5	19) ALT 1	0700
	-	-	1	-	3205402-5 Panel, H	Panel, R	5	19) ALT 2	0720
7	1	-	-	-	3203263-3 Panel, V	Panel, L	5	ALT 1	0740
	1	-	-	-	3205417-3 Panel, V	Panel, L	5	ALT 2	0760
	1	-	-	-	3203264-1 Panel, H	Panel, R	5	ALT 1	0780
	1	-	-	-	3205418-1 Panel, H	Panel, R	5	ALT 2	0800
	-	1	-	-	3203259-1 Panel, V	Panel, L	5	ALT 1	0820
	-	1	-	-	3205413-2 Panel, L	Panel, L	5	ALT 2	0840
	-	1	-	-	3203260-9 Panel, H	Panel, R	5	ALT 1	0860
	-	1	-	-	3205414-0 Panel, H	Panel, R	5	ALT 2	0880
	-	-	1	-	3203261-7 Panel, V	Panel, L	5	ALT 1	0900
	-	-	1	-	3205415-7 Panel, V	Panel, L	5	ALT 2	0920
	-	-	1	-	3203262-5 Panel, H	Panel, R	5	ALT 1	0940
	-	-	1	-	3205416-5 Panel, H	Panel, R	5	ALT 2	0960
8	1	-	-	-	3200084-6 Hatthylla	Hat shelf	5		0980
	-	1	-	-	3200082-0 Hatthylla	Hat shelf	5		1000
	-	-	1	-	3200083-8 Hatthylla	Hat shelf	5		1020
9	10	10	10	-	3120118-9 Fäste	Anchorage	3	(3269154)	1040
10	4	4	4	-	3272628-3 Bussning	Bushing	4		1060
11	8	8	8	-	3270407-4 Skruv	Screw	5		1080
12	4	4	4	-	3103970-4 Mutter	Nut	2		1100
13	2	-	-	-	3286219-5 Handtag	Handle	4		1120
	-	2	-	-	3286096-7 Handtag	Handle	4		1140
	-	-	2	-	3286220-3 Handtag	Handle	4		1160
	-	-	-	-			4		1180

18. CH -810500
19. CH 810501-

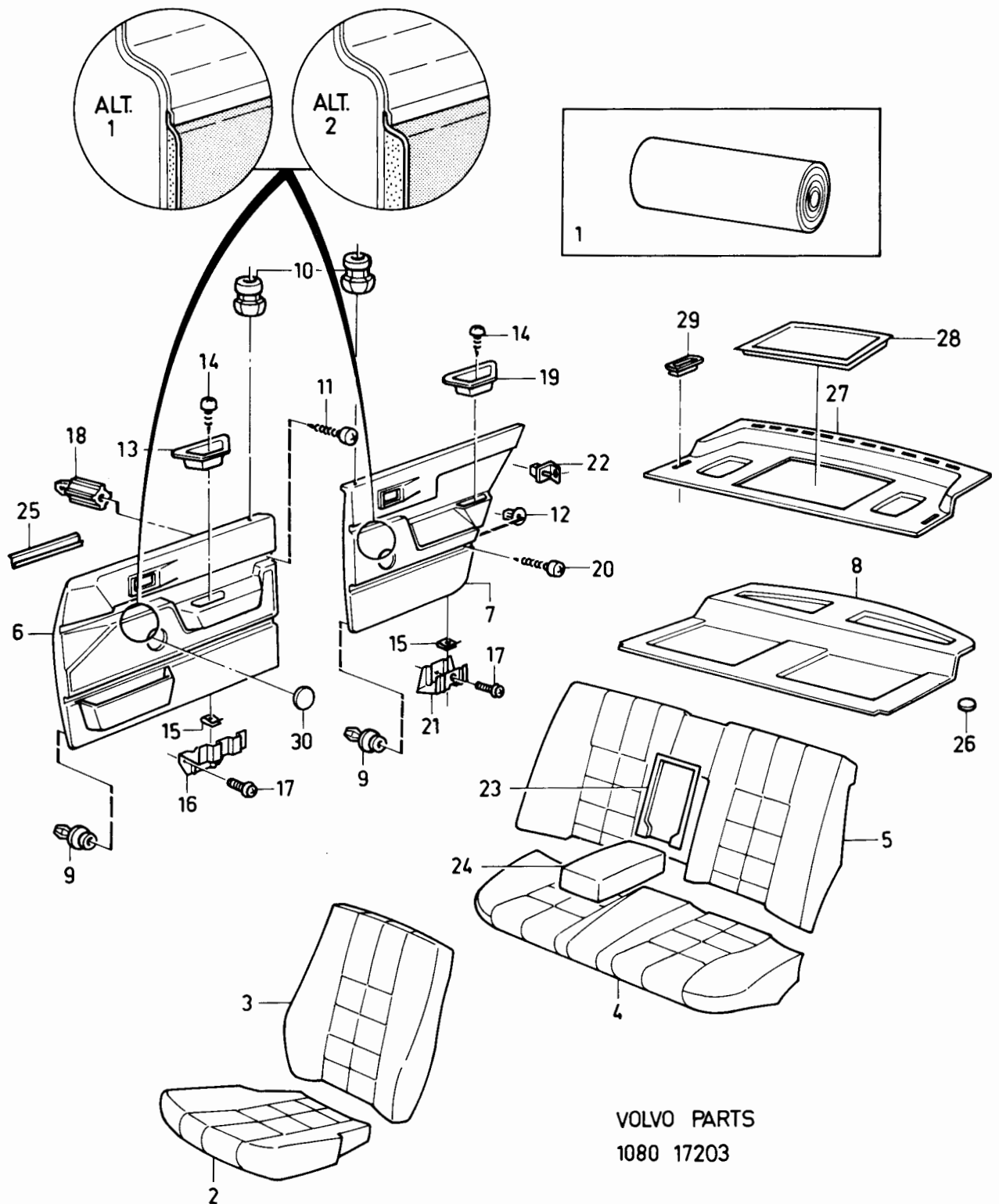

340 - 360 series
1980 - 1984Reservdelskatalog
Parts Catalogue 3-H19**VOLVO**

Sida Page	Grupp Group	Innerklädsel plysch, CH 710000- 345 GLS/ GLT, 344 GLS/ GLE code 6314 6324 6372.		Upholstery plush, CH 710000- 345 GLS/ GLT, 344 GLS/ GLE code 6314, 6324, 6372.		Illustration 17203 1984-12	1342				
186	8										
Pos. Fig.	Antal/Quantity				Artikel nr Part No	Benämning	Description	Sats Kit	B P S R	Anmärkning Notes	
14	4	4	4	-	947246-5	Skruv.....	Screw.....	2		(3270122)	1200
15	4	4	4	-	948571-5	Clips.....	Clip.....	2			1220
16	2	2	2	-	3286097-5	Stödplåt.....	Support plate.....	4			1240
17	6	6	6	-	3272733-1	Skruv.....	Screw.....	4			1260
18	8	8	8	-	3269221-2	Mutter.....	Nut.....	3			1280
19	2	-	-	-	3286222-9	Handtag.....	Handle.....	4			1300
	-	2	-	-	3284209-8	Handtag.....	Handle.....	4			1320
	-	-	2	-	3286223-7	Handtag.....	Handle.....	4			1340
20	6	6	6	-	3270409-0	Skruv.....	Screw.....	5			1360
21	2	2	2	-	3284097-7	Stödplåt.....	Support plate.....	4			1380
22	2	2	2	-	3286688-1	Clips.....	Clip.....	2			1400
23	1	-	-	-	3283776-7	Täckplåt.....	Cover plate.....	5			1420
	-	1	-	-	3279507-2	Täckplåt.....	Cover plate.....	5			1440
	-	-	1	-	3279940-5	Täckplåt.....	Cover plate.....	5			1460
24	1	-	-	-	3289523-7	Klädsel.....	Cover.....	5		CH -756518	1480
	1	-	-	-	3289738-1	Klädsel.....	Cover.....	5		CH 756519-	1500
	-	1	-	-	3289521-1	Klädsel.....	Cover.....	5		CH -756518	1520
	-	1	-	-	3289736-5	Klädsel.....	Cover.....	5		CH 756519-	1540
	-	-	1	-	3289522-9	Klädsel.....	Cover.....	5		CH -756518	1560
	-	1	1	-	3289737-3	Klädsel.....	Cover.....	5		CH 756519-	1580
25	2	2	2	-	3203534-7	Gummilist.....	Rubber moulding.....	5		CH -851178	1600
	4	4	4	-	3205818-2	Gummilist.....	Rubber moulding.....	5		CH 851179-	1620
26	2	2	2	-	3200206-5	Filt.....	Felt.....	4			1640
27	1	-	-	-	3203748-3	Hatthylla.....	Hat shelf.....	5			1660
	-	1	-	-	3200647-0	Hatthylla.....	Hat shelf.....	5			1680
	-	-	1	-	3203747-5	Hatthylla.....	Hat shelf.....	5			1700
28	1	-	-	-	3204956-1	Fack.....	Box.....	5			1720
	-	1	-	-	3204955-3	Fack.....	Box.....	5			1740
	-	-	1	-	3204957-9	Fack.....	Box.....	5			1760
29	2	2	2	-	3201208-0	Genomföring.....	Grommet.....	3			1780
30	2	-	-	-	3203740-0	Täcklock.....	Cover plate.....	5		HISEL	1800
	-	2	-	-	3203737-6	Täcklock.....	Cover plate.....	5		HISEL	1820
	-	-	2	-	3203739-2	Täcklock.....	Cover plate.....	5		HISEL	1840

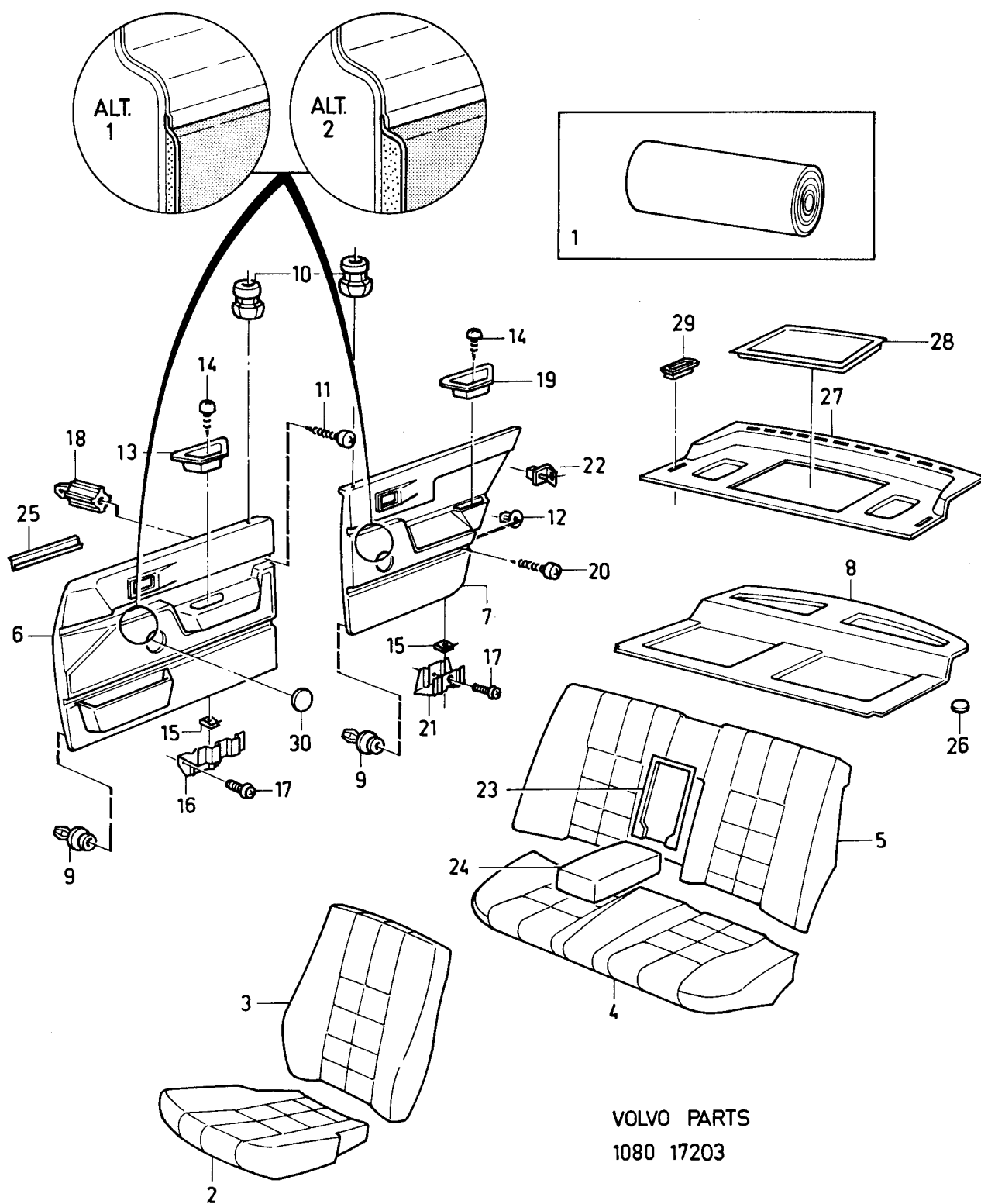

VOLVO PARTS
1080 17203

340 - 360 series
1980 - 1984

Reservdelskatalog
Parts Catalogue

3-H21

VOLVO

Sida Page	Grupp Group	Inredningsdetaljer 343			Interior components 343			Illustration	1350		
188	8							17164 1984-12			
Pos. Fig.	Antal/Quantity				Artikel nr Part No	Benämning	Description	Sats Kit	B P S R	Anmärkning Notes	
1	1	-	-	-	3279680-7	Innertak	Head lining	5		UTL, CH -578272	0020
	1	-	-	-	3283179-4	Innertak	Head lining	5		UTL, CH 578273-	0040
	1	-	-	-	3287203-8	Innertak	Head lining	5		UTL, POLICE	0060
	1	-	-	-	3201620-6	Innertak, svart	Head lining, black	5		UTL, GLT	0080
	1	-	-	-	3279681-5	Innertak	Head lining	5		MTL, CH -584943	0100
	1	-	-	-	3283180-2	Innertak	Head lining	5		MTL, CH 584944-	0120
	1	-	-	-	3201621-4	Innertak, svart	Head lining, black	5		MTL, GLT	0140
	2	1	-	-	-	3269174-3	Taksprygel, gul-grön	Roof bow, yellow-green	5		UTL, MTL
3	1	-	-	-	3269190-9	Takspregel, blå	Roof bow, blue	5		UTL	0180
	1	-	-	-	3269190-9	Takspregel, blå	Roof bow, blue	5		UTL	0200
4	1	-	-	-	3272977-4	Takspregel, röd	Roof bow, red	5		UTL	0220
5	1	-	-	-	3273637-3	Takspregel, vit	Roof bow, white	5		UTL	0240
6	1	-	-	-	3273638-1	Takspregel	Roof bow	5		UTL	0260
7	1	-	-	-	3279626-0	Takspregel	Roof bow	5		UTL	0280
8	1	-	-	-	3272729-9	Takspregel	Roof bow	4		MTL	0300
	2	-	-	-	3272730-7	Skoning	Protector sleeve	5		UTL, MTL	0320
9	2	-	-	-	3278323-5	Täcklock, V	Bracket	4			0340
10	2	-	-	-	3268875-6	Skoning	Protector sleeve	3			0360
11	6	-	-	-	3274809-7	Kantskyddslist	Edge moulding	3			0380
12	1	-	-	-	3274743-8	Kantskyddslist	Edge moulding	4			0400
13	2	-	-	-	3274742-0	Kantskyddslist	Edge moulding	4			0420
14	2	-	-	-	3278323-5	Täcklock	Cover	4			0440
15	2	-	-	-	3276962-2	Täcklock	Cover	4		GLT	0460
16	1	-	-	-	3278324-3	Täcklock, V	Cover, L	4			0480
	1	-	-	-	3276963-0	Täcklock, V	Cover, L	4		GLT	0500
17	1	-	-	-	3278325-0	Täcklock, H	Cover, R	4		GLT	0520
	1	-	-	-	3276981-2	Täcklock, H	Cover, R	5		OSW	0540
18	1	-	-	-	3276894-7	Panel, V	Panel, L	5		GLT	0560
	1	-	-	-	3276896-2	Panel, V	Panel, L	5		OSW	0580
19	1	-	-	-	3276960-6	Panel, V	Panel, L	5		GLT	0600
	1	-	-	-	3276895-4	Panel, H	Panel, R	5		GLT	0620
20	1	-	-	-	3276897-0	Panel, H	Panel, R	5		OSW	0640
	1	-	-	-	3276961-4	Panel, H	Panel, R	5		GLT	0660
21	1	-	-	-	3276890-5	Panel, V	Panel, L	5		CH -560323	0680
	1	-	-	-	3298087-2	Panel, V	Panel, L	5		CH 560324-709999	0700
22	1	-	-	-	3286191-6	Panel, V	Panel, L	5		7)	0720
	1	-	-	-	3279187-3	Panel, V	Panel, L	5		OSW, CH -560323	0740
23	1	-	-	-	3297088-1	Panel, V	Panel, L	5		OSW, CH 560324-709999	076
	1	-	-	-	3286810-1	Panel, V	Panel, L	5		7) OSW	0780
24	1	-	-	-	3276891-3	Panel, H	Panel, R	5		CH -560323	0800
	1	-	-	-	3298088-0	Panel, H	Panel, R	5		CH 560324-709999	0820
25	1	-	-	-	3286192-4	Panel, H	Panel, R	5		7)	0840
	1	-	-	-	3279188-1	Panel, H	Panel, R	5		OSW, CH -560323	0860
26	1	-	-	-	3297089-9	Panel, H	Panel, R	5		OSW, CH 560324-709999	088
	1	-	-	-	3286811-9	Panel, H	Panel, R	5		7) OSW	0900
27	4	-	-	-	944704-6	Skruv	Screw	2			0920
	4	-	-	-	3278719-4	Mutter	Nut	3			0940
28	4	-	-	-	3270076-7	Bricka	Washer	2			0960
29	10	-	-	-	3270135-1	Skruv	Screw	2			0980
30	1	-	-	-	3279428-1	Täcklock, V	Cover, L	4	6)		1000
	1	-	-	-	3279429-9	Täcklock, H	Cover, R	4	6)		1020
31	1	-	-	-	3284266-8	Täcklock, V	Cover, L	4	7)		1040
	1	-	-	-	3284267-6	Täcklock, H	Cover, R	4	7)		1060
32	1	-	-	-	3278076-9	Panel, V	Panel, L	5		CH -609999	1080
	1	-	-	-	3278077-7	Panel, H	Panel, R	5		CH -609999	1100
33	1	-	-	-	3298154-0	Panel, V	Panel, L	5		CH 610000-709999	1120
	1	-	-	-	3298155-7	Panel, H	Panel, R	5		CH 610000-709999	1140
34	1	-	-	-	3284275-9	Panel, V	Panel, L	5		7)	1160
	1	-	-	-				5			1180

6. CH -709999

7. CH 710000-

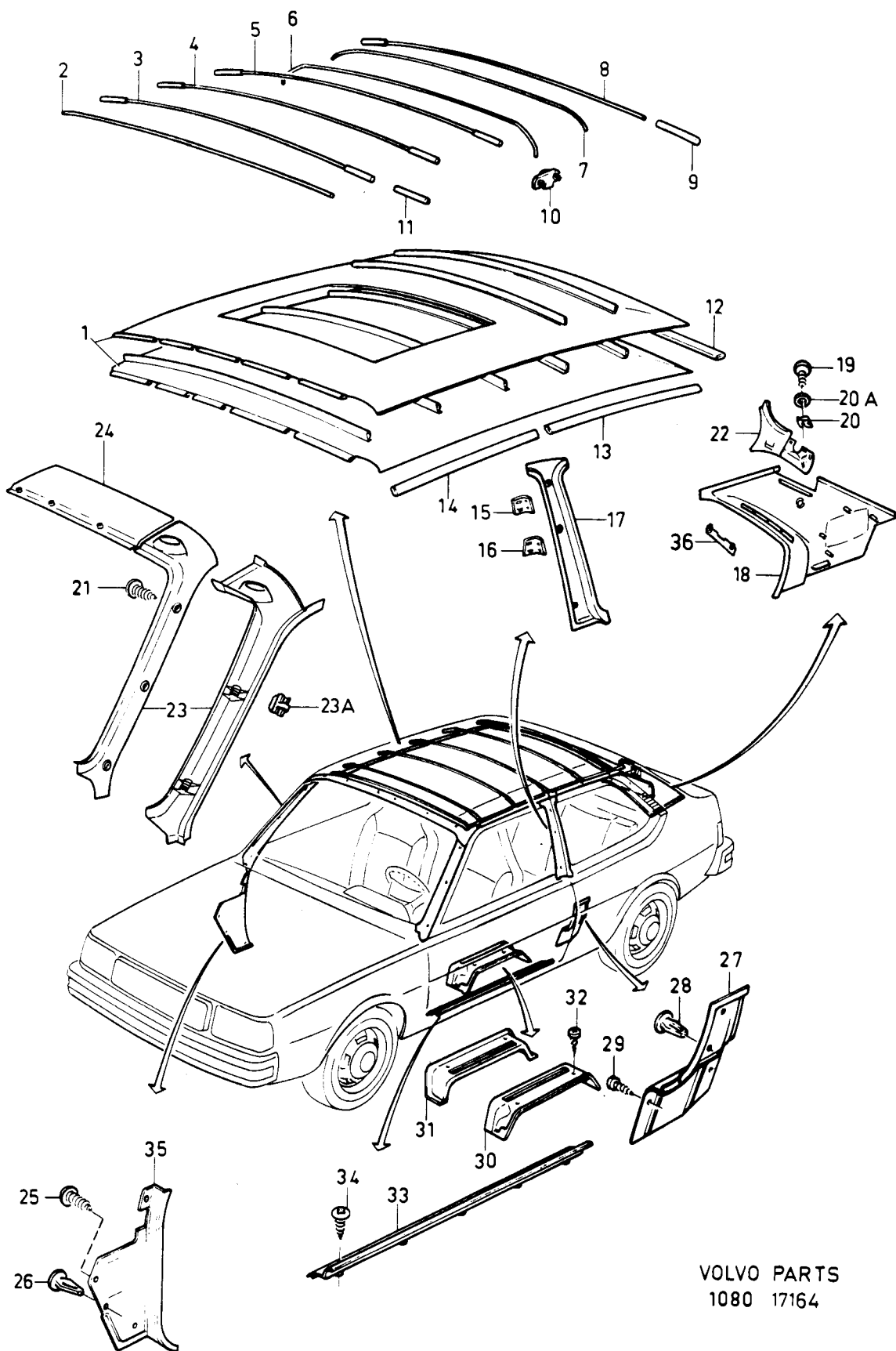

VOLVO PARTS
1080 17164

340 - 360 series
1980 - 1984

Reservdelskatalog
Parts Catalogue

3-H23

VOLVO

Sida Page	Grupp Group	Inredningsdetaljer 343				Interior components 343				Illustration	1350
190	8									17164	
										1984-12	
Pos. Fig.	Antal/Quantity				Artikel nr Part No	Benämning	Description	Sats Kit	B P S R	Anmärkning Notes	
23a 24	1	-	-	-	3284276-7	Panel, H	Panel, R	5	7)		1200
	4	-	-	-	3298287-8	Clips	Clips	3	CH 610000-		1220
	1	-	-	-	3282671-1	Panel	Panel	5	6) UTL		1240
	1	-	-	-	3284272-6	Panel	Panel	5	7) UTL		1260
	1	-	-	-	3282672-9	Panel	Panel	5	6) MTL		1280
25 26	1	-	-	-	3284273-4	Panel	Panel	5	7) MTL		1300
	4	-	-	-	965277-7	Skruv	Screw	2			1320
	8	-	-	-	3272899-0	Fäste	Anchorage	2	6)		1340
	8	-	-	-	3284252-8	Fäste	Anchorage	3	7)		1360
	1	-	-	-	3275431-9	Panel, V	Panel, L	5	6)		1380
27	1	-	-	-	3286761-6	Panel, V	Panel, L	5	7) L		1400
	1	-	-	-	3285956-3	Panel, V	Panel, L	5	7) EXCL L		1420
	1	-	-	-	3275432-7	Panel, H	Panel, R	5	6)		1440
	1	-	-	-	3286762-4	Panel, H	Panel, R	5	7) L		1460
	1	-	-	-	3285957-1	Panel, H	Panel, R	5	7) EXCL L		1480
28	6	-	-	-	3272899-0	Fäste	Anchorage	2			1500
29	2	-	-	-	947246-5	Skruv	Screw	2	(3270122)		152
30	2	-	-	-	3274418-7	Täcklock	Cover plate	4			1540
31	2	-	-	-	3274417-9	Täcklock	Cover plate	4			1560
32	8	-	-	-	943617-1	Skruv	Screw	2			1580
33	1	-	-	-	3284256-9	Tröskelskoning, V	Sill protector, L	3	(3278093)		1600
	1	-	-	-	3284257-7	Tröskelskoning, H	Sill protector, R	3	(3278094)		1620
34	10	-	-	-	955129-2	Skruv	Screw	2			1640
35	1	-	-	-	3278032-2	Panel, V	Panel, L	5	6)		1660
	1	-	-	-	3284250-2	Panel, V	Panel, L	5	7)		1680
	1	-	-	-	3278033-0	Panel, H	Panel, R	5	6)		1700
	1	-	-	-	3284251-0	Panel, R	Panel, R	5	7)		1720
	1	-	-	-	3204106-3	Täcklock, V	Cover, L	5	19)		1740
36	1	-	-	-	3204107-1	Täcklock, H	Cover, R	5	19)		1760

6. CH -709999
7. CH 710000-
19. CH 810501-

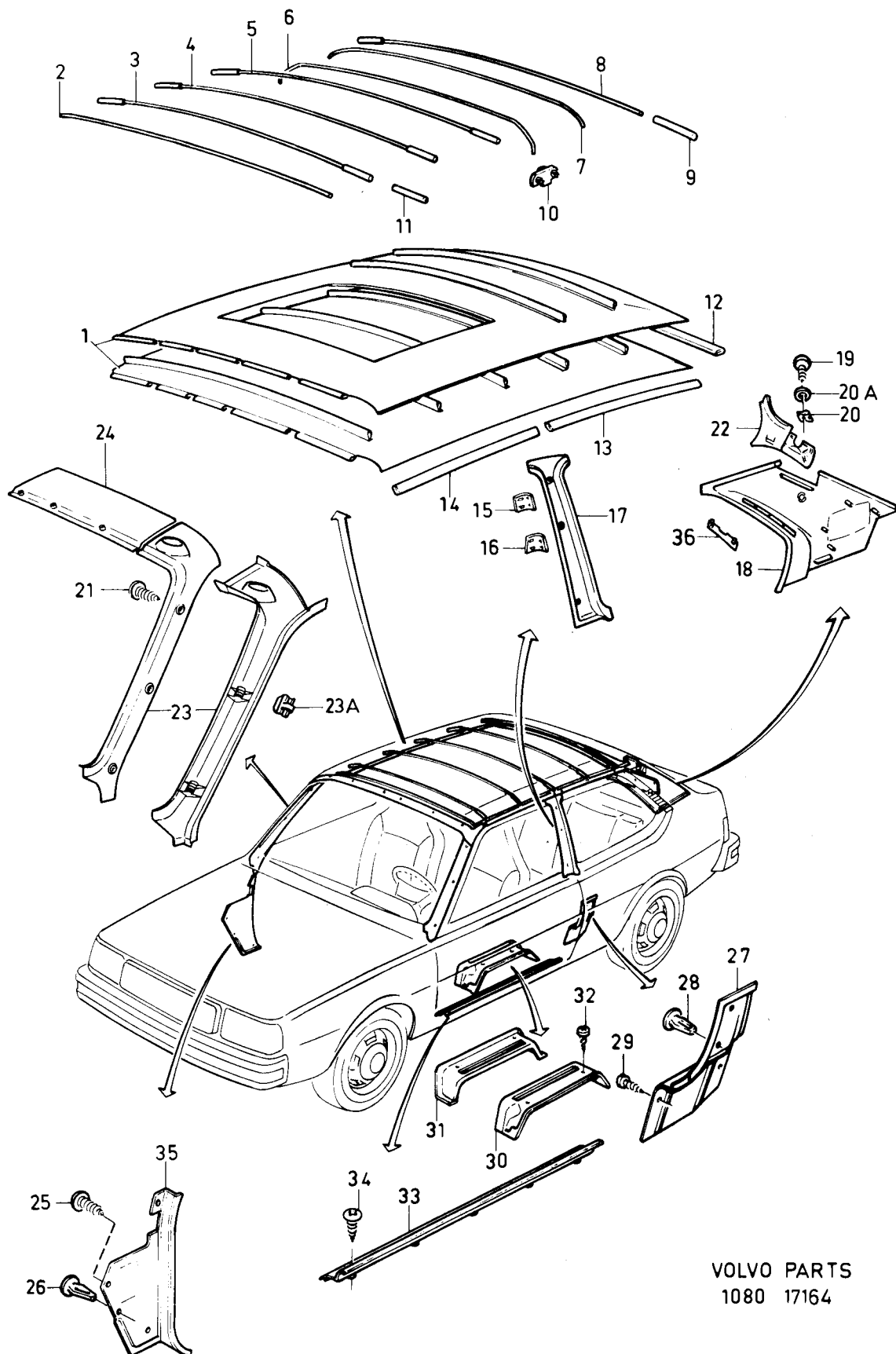

VOLVO PARTS
1080 17164

340 - 360 series
1980 - 1984

Reservdelskatalog
Parts Catalogue

3-101

VOLVO

Sida Page	Grupp Group	Inredningsdetaljer 345, 344	Interior components 345, 344	Illustration 17180 1984-12	1400						
192	8										
Pos. Fig.	Antal/Quantity				Artikel nr Part No	Benämning	Description	Sats Kit	B P S R	Anmärkning Notes	
1	1	-	-	-	3274292-6	Innertak.....	Head lining.....	5		345, UTL	0020
	1	-	-	-	3201624-8	Innertak, svart.....	Headlining, black.....	5		UTL, GLT	0040
	1	-	-	-	3201146-2	Innertak.....	Head lining.....	5		344, UTL	0060
	1	-	-	-	3274293-4	Innertak.....	Head lining.....	5		345, MTL	0080
	1	-	-	-	3201625-5	Innertak, svart.....	Headlining, black.....	5		MTL, GLT	0100
	1	-	-	-	3201148-8	Innertak.....	Head lining.....	5		344, MTL	0120
2	1	-	-	-	3269174-3	Taksprygel, gul-grön.....	Roof bow, yellow green.....	5		UTL, MTL	0140
3	5	-	-	-	3269190-9	Taksprygel.....	Roof bow.....	5		UTL	0180
	1	-	-	-	3205357-1	Taksprygel.....	Roof bow.....	5		344	0185
4	1	-	-	-	3272729-9	Taksprygel.....	Roof bow.....	5		345	02
	1	-	-	-	3201548-9	Taksprygel.....	Roof bow.....	5		344	0220
5	2	-	-	-	3272730-7	Skoning.....	Protector sleeve.....	5			0240
6	6	-	-	-	3268875-6	Skoning.....	Protector sleeve.....	3			0260
7	1	-	-	-	3278032-2	Panel, V.....	Panel, L.....	5			0280
	1	-	-	-	3278033-0	Panel, H.....	Panel, R.....	5			0300
8	16	-	-	-	955120-1	Skruv.....	Screw.....	2			03
9	1	-	-	-	3278160-1	Tröskelskoning, V.....	Sill protector, L.....	3		CH -644791	0340
	1	-	-	-	3286072-8	Tröskelskoning, V.....	Sill protector, L.....	3		CH 644792-709999	0360
	1	-	-	-	3284260-1	Tröskelskoning, V.....	Sill protector, L.....	3		7)	0380
	1	-	-	-	3278161-9	Tröskelskoning, H.....	Sill protector, R.....	3		CH -644791	0400
	1	-	-	-	3286073-6	Tröskelskoning, H.....	Sill protector, R.....	3		CH 644792-709999	0420
	1	-	-	-	3284261-9	Tröskelskoning, H.....	Sill protector, R.....	3		7)	0440
10	1	-	-	-	3274332-0	Tröskelskoning, V.....	Sill protector, L.....	3		6)	0460
	1	-	-	-	3284258-5	Tröskelskoning, V.....	Sill protector, L.....	3		7)	0480
	1	-	-	-	3274333-8	Tröskelskoning, H.....	Sill protector, R.....	3		6)	0500
	1	-	-	-	3284259-3	Tröskelskoning, H.....	Sill protector, R.....	3		7)	0520
11	8	-	-	-	3272899-0	Fäste.....	Anchorage.....	2		6)	0540
	8	-	-	-	3284252-8	Fäste.....	Anchorage.....	3		7)	0560
12	1	-	-	-	3274809-7	Kantskyddslist.....	Edge moulding.....	3			0580
13	2	-	-	-	3278509-9	Kantskyddslist.....	Edge moulding.....	5		345	0600
	1	-	-	-	3201549-7	Kantskyddslist.....	Edge moulding.....	5		344	0620
13a	2	-	-	-	3279215-2	List.....	List.....	5			0640
14	1	-	-	-	3279428-1	Täcklock, V.....	Cover, L.....	4		6)	0660
	1	-	-	-	3279429-9	Täcklock, H.....	Cover, R.....	4		6)	0680
	1	-	-	-	3284266-8	Täcklock, V.....	Cover, L.....	4		7)	0700
	1	-	-	-	3284267-6	Täcklock, H.....	Cover, R.....	4		7)	0720
15	2	-	-	-	3270147-6	Skruv.....	Screw.....	3			07
16	2	-	-	-	3270076-7	Bricka.....	Washer.....	2			0760
17	1	-	-	-	3274748-7	Panel, V.....	Panel, L.....	5		6)	0780
	1	-	-	-	3284270-0	Panel, V.....	Panel, L.....	5		7)	0800
	1	-	-	-	3274749-5	Panel, H.....	Panel, R.....	5		6)	0820
	1	-	-	-	3284271-8	Panel, H.....	Panel, R.....	5		7)	0840
18	4	-	-	-	947246-5	Skruv.....	Screw.....	2		(3270122)	08
19	1	-	-	-	3274336-1	Panel, V.....	Panel, L.....	5		EXCL GLT, CH -709999	0860
	1	-	-	-	3207082-3	Panel, V.....	Panel, L.....	5		GLT, CH 902399	0882
	1	-	-	-	3284268-4	Panel, V.....	Panel, L.....	5		EXCL GLT	0885
	1	-	-	-	3207059-1	Panel, V.....	Panel, L.....	5		CH 710000-902399	0900
	1	-	-	-	3274337-9	Panel, H.....	Panel, R.....	5		EXCL GLT, CH 902400-	0905
	1	-	-	-	3270783-1	Panel, H.....	Panel, R.....	5		EXCL GLT, CH -709999	0910
	1	-	-	-	3284269-2	Panel, H.....	Panel, R.....	5		GLT, CH 902399	0920
	1	-	-	-	3207059-1	Panel, H.....	Panel, R.....	5		EXCL GLT	0922
	1	-	-	-	3278076-9	Panel, V.....	Panel, L.....	5		CH 710000-902399	0925
	1	-	-	-	3278077-7	Panel, H.....	Panel, R.....	5		EXCL GLT	0940
	1	-	-	-	3298154-0	Panel, V.....	Panel, L.....	5		CH 710000-902399	0943
20	1	-	-	-	3207059-1	Panel, H.....	Panel, R.....	5		EXCL GLT, CH 902400-	0950
	1	-	-	-	3278076-9	Panel, V.....	Panel, L.....	5		CH -609999	0960
	1	-	-	-	3278077-7	Panel, H.....	Panel, R.....	5		CH -609999	0980
	1	-	-	-	3298154-0	Panel, V.....	Panel, L.....	5		CH610000-709999	1000

6. CH -709999

7. CH 710000-

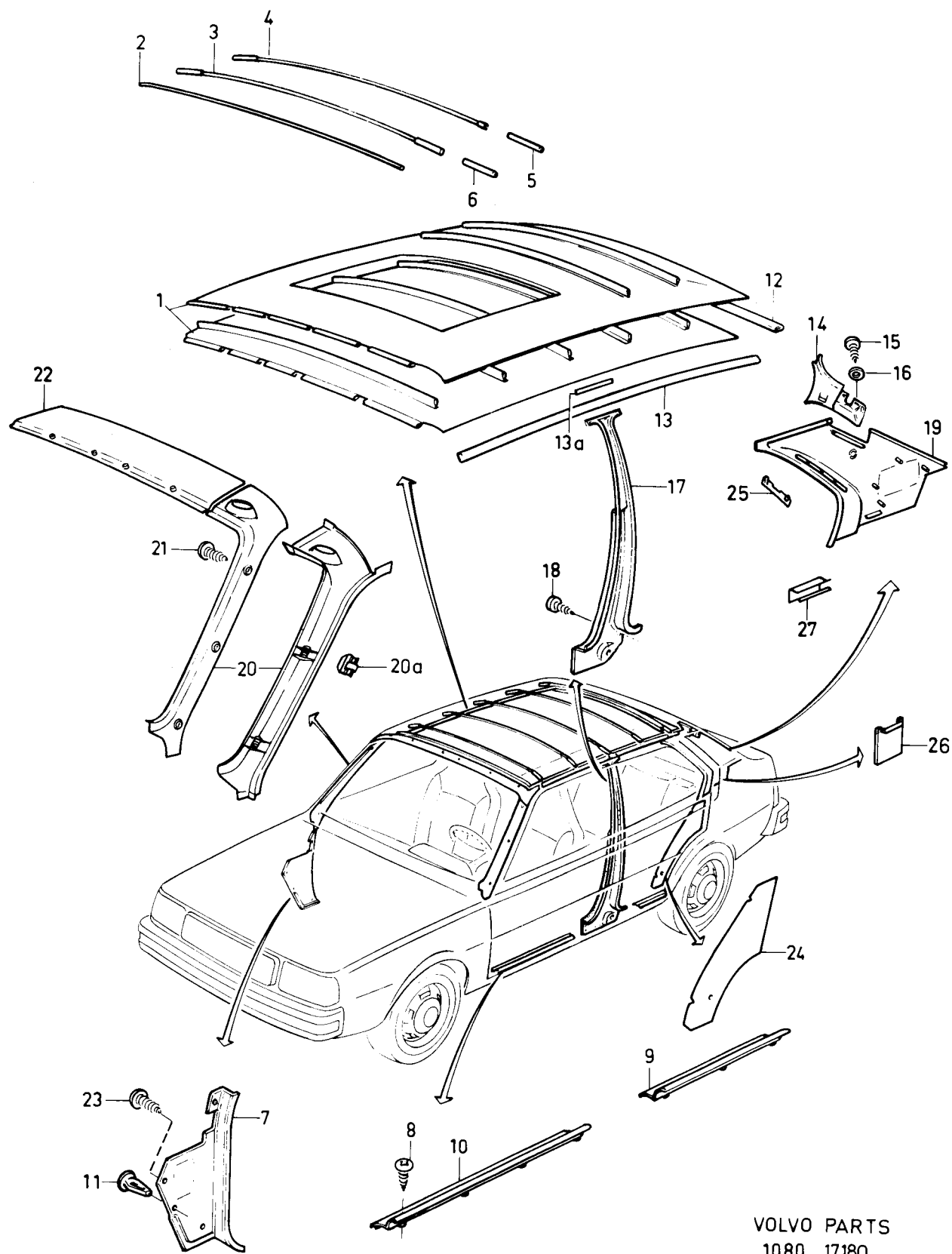

VOLVO PARTS
1080 17180

340 - 360 series
1980 - 1984

Reservdelskatalog
Parts Catalogue

3-103

VOLVO

Sida Page	Grupp Group	Inredningsdetaljer 345, 344				Interior components 345, 344				Illustration 17180 1984-12		1400
194	8											
Pos. Fig.	Antal/Quantity				Artikel nr Part No	Benämning	Description	Sats Kit	B P S R	Anmärkning Notes		
20a	1	-	-	-	3284275-9	Panel, V	Panel, L	5	7)		1020	
	1	-	-	-	3298155-7	Panel, H	Panel, R	5	CH 610000-709999		1040	
	1	-	-	-	3284276-7	Panel, H	Panel, R	5	7)		1060	
	4	-	-	-	3298287-8	Clips	Clips	3	CH 610000-		1080	
21	10	-	-	-	3270135-1	Skruv	Screw	2			1100	
22	1	-	-	-	3282671-1	Panel	Panel	5	6) UTL		1120	
	1	-	-	-	3284272-6	Panel	Panel	5	7) UTL		1140	
	1	-	-	-	3282672-9	Panel	Panel	5	6) MTL		1160	
	1	-	-	-	3284273-4	Panel	Panel	5	7) MTL		1180	
23	4	-	-	-	965277-7	Skruv	Screw	2			1200	
24	1	-	-	-	3279329-1	Klädsel, V, svart	Lining, L, black	5	CODE 6221, 6222		1220	
	1	-	-	-	3200145-5	Klädsel, V, grå	Lining, L, grey	5	CODE 6223		1240	
	1	-	-	-	3282703-2	Klädsel, V, brun	Lining, L, brown	5	CODE 6243		1260	
	1	-	-	-	3282701-6	Klädsel, V, beige	Lining, L, beige	5	CODE 6212		1280	
	1	-	-	-	3282699-2	Klädsel, V, blå	Lining, L, blue	5	CODE 6271		1300	
	1	-	-	-	3283266-9	Klädsel, V, röd	Lining, L, red	5			1320	
	1	-	-	-	3283264-4	Klädsel, V, camel	Lining, L, camel	5			1340	
	1	-	-	-	3285089-3	Klädsel, V, blå	Lining, L, blue	5			1360	
	1	-	-	-	3279330-9	Klädsel, H, svart	Lining, R, black	5	CODE 6221, 6222		1380	
	1	-	-	-	3200146-3	Klädsel, H, svart	Lining, R, black	5	CODE 6223		1400	
	1	-	-	-	3282704-0	Klädsel, H, brun	Lining, R, brown	5	CODE 6243		1420	
	1	-	-	-	3282702-4	Klädsel, H, beige	Lining, R, beige	5	CODE 6212		1440	
	1	-	-	-	3282700-8	Klädsel, H, blå	Lining, R, blue	5	CODE 6271		1460	
	1	-	-	-	3283267-7	Klädsel, H, röd	Lining, R, red	5			1480	
	1	-	-	-	3283266-9	Klädsel, V, röd	Lining, L, red	5	CODE 6261		1500	
	1	-	-	-	3283265-1	Klädsel, H, camel	Lining, R, camel	5			1520	
	1	-	-	-	3283267-7	Klädsel, H, röd	Lining, R, red	5	CODE 6261		1540	
	1	-	-	-	3285088-5	Klädsel, H, blå	Lining, R, blue	5			1560	
	1	-	-	-	3283264-4	Klädsel, V, camel	Lining, L, camel	5	CODE 6214		1580	
	1	-	-	-	3283265-1	Klädsel, H, camel	Lining, R, camel	5	CODE 6214		1600	
	1	-	-	-	3285089-3	Klädsel, V, blå	Lining, L, blue	5	CODE 6274		1620	
	1	-	-	-	3285088-5	Klädsel, H, blå	Lining, R, blue	5	CODE 6274		1640	
	1	-	-	-	3204106-3	Täcklock, V	Cover, L	5	19)		1660	
	1	-	-	-	3204107-1	Täcklock, H	Cover, R	5	19)		1680	
25	1	-	-	-	3201202-3	Täcklock	Cover	5	344		1700	
26	1	-	-	-	3298953-5	Clips	Clip	2			1720	
27	4	-	-	-								

6. CH -709999
7. CH 710000-
19. CH 810501-

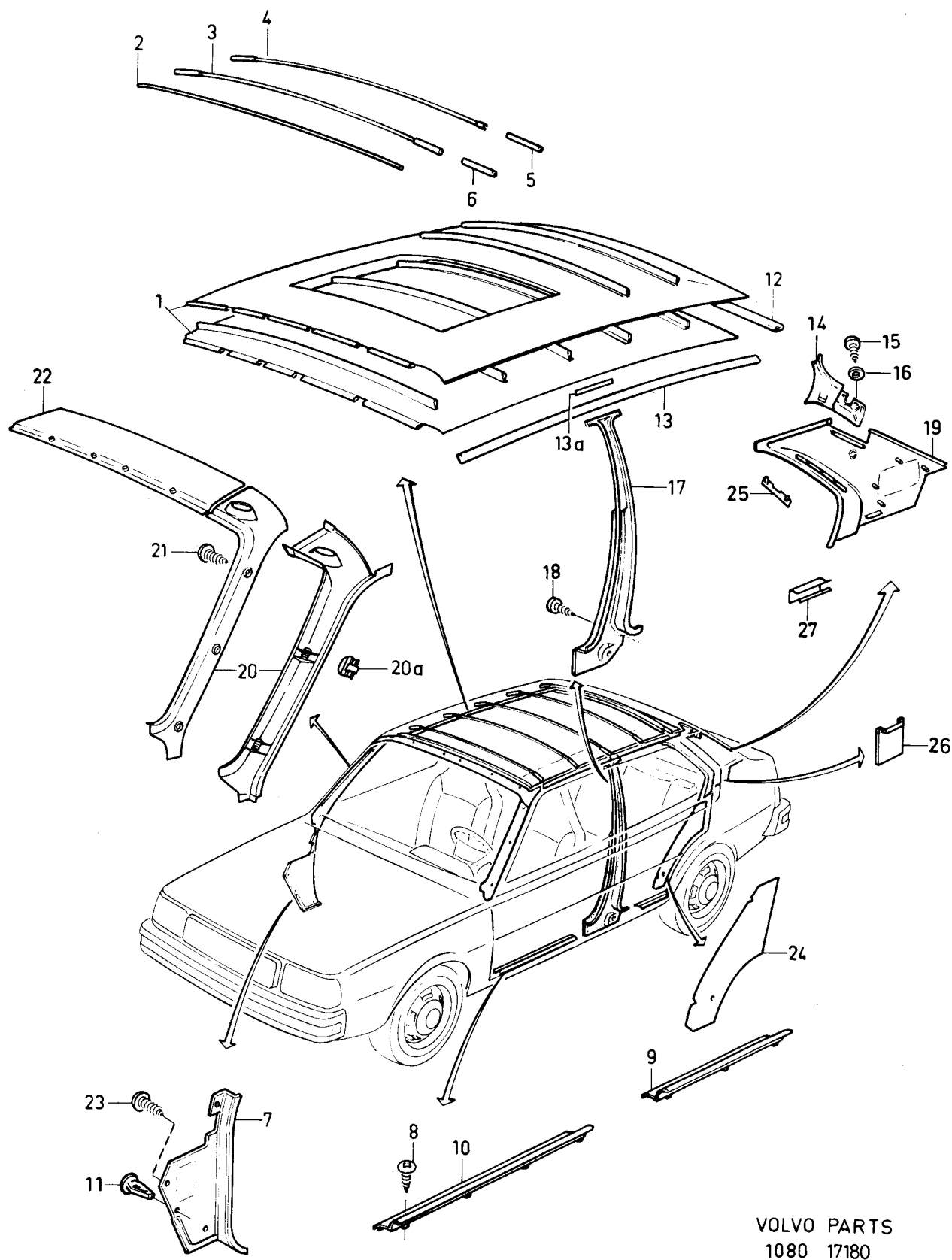

340 - 360 series
1980 - 1984

Reservdelskatalog
Parts Catalogue

3-105

VOLVO

Sida Page	Grupp Group	Armstöd				Armrest			Illustration		1420
196	8								16793		
											1984-12
Pos. Fig.	Antal/Quantity				Artikel nr Part No	Benämning	Description	Sats Kit	B P S R	Anmärkning Notes	
	343	345									
1	2	-	-	-	3274622-4	Armstöd.....	Armrest.....	4		L	0020
2	4	-	-	-	941906-0	Fjäderbricka.....	Spring washer.....	2			0040
3	4	8	-	-	956094-7	Skruv.....	Screw.....	2			0060
4	4	-	-	-	3275919-3	Kåpa.....	Cover.....	3			0080
5	1	1	-	-	3279444-8	Armstöd, V.....	Armrest, L.....	4		DL, CL	0100
	1	1	-	-	3279445-5	Armstöd, H.....	Armrest, R.....	4		DL, GL	0120
6	1	1	-	-	1225687-1	Clips, V.....	Clip, L.....	3		(3279612)	0140
	1	1	-	-	3279613-8	Clips, H.....	Clip, R.....	4			0160
7	4	8	-	-	3100642-2	Fjäderbricka.....	Spring washer.....	2			0180
8	4	8	-	-	3279557-7	Kåpa.....	Cover.....	3			0200
9	-	ERF	-	-	3282126-6	Armstöd, V.....	Armrest, L.....	4		L, DL, GL	0220
	-	ERF	-	-	3282235-5	Armstöd, H.....	Armrest, R.....	4		L, DL, GL	0220
10	-	8	-	-	956095-4	Skruv.....	Screw.....	2			0270

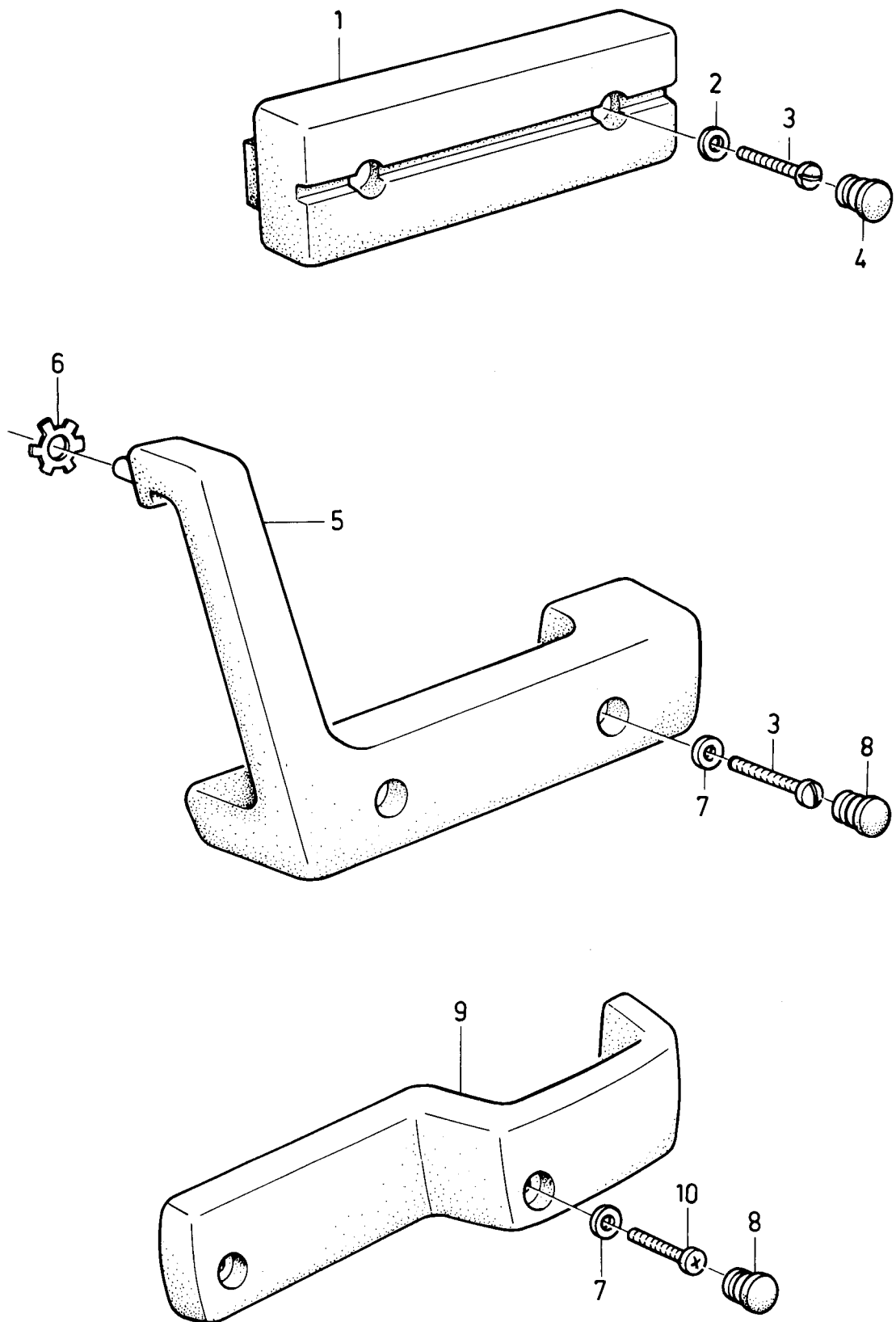

VOLVO PARTS
1080 16793



340 - 360 series
1980 - 1984

Reservdelskatalog
Parts Catalogue

3-107

VOLVO

Sida Page	Grupp Group	Dörrfack				Door pocket				Illustration	1430
198	8									17136 1984-12	
Pos. Fig.	Antal/Quantity				Artikel nr Part No	Benämning	Description	Sats Kit	B P S R	Anmärkning Notes	
1	2	-	-	-	284708-5	Dörrfack, svart, kmpl.....	Door pocket, black, cp.....	L	2		0020
	2	-	-	-	284709-3	Dörrfack, blå, kmpl.....	Door pocket, blue, cpl.....		2		0040
	2	-	-	-	284710-1	Dörrfack, camel, kmpl.....	Door pocket, camel, cp.....	L	2		0060
	2	-	-	-	284711-9	Dörrfack, röd, kmpl.....	Door pocket, red, cpl.....		2		0080
2	6	-	-	-	3270451-2	.Skruv.....	.Screw.....		4	L 16 MM	0100
	4	-	-	-	3270409-0	.Skruv.....	.Screw.....		5	L 13 MM	0120
	4	-	-	-	3270222-7	.Skruv.....	.Screw.....		3	L 32 MM	0125
3	6	-	-	-	3286028-0	.Mutter.....	.Nut.....		3		0140
4	4	-	-	-	3201256-9	.Mutter.....	.Nut.....		3		0160
5	4	-	-	-	3203129-6	.Mutter.....	.Nut.....		2		0180

1

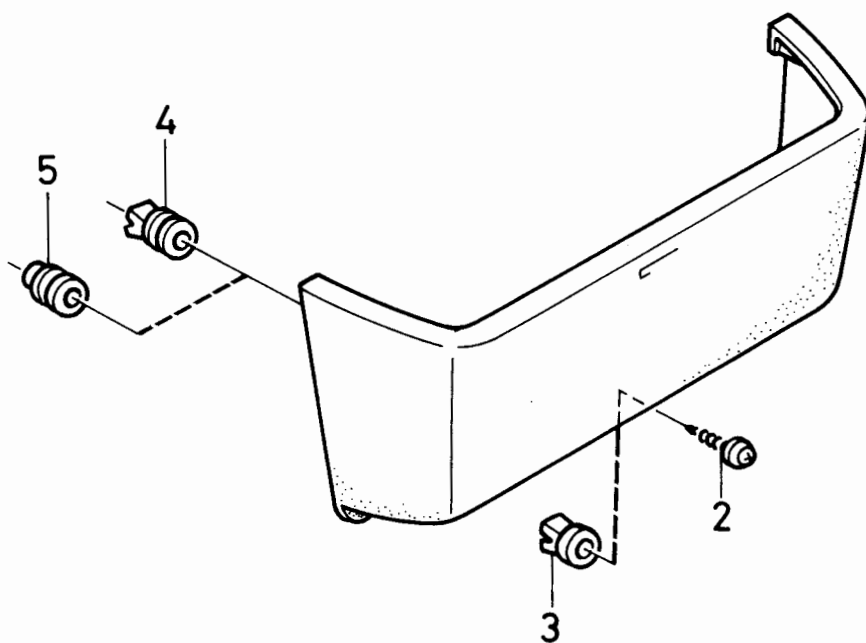

VOLVO PARTS
1080 17136

340 - 360 series
1980 - 1984

Reservdelskatalog
Parts Catalogue

3-109

VOLVO

Sida Page	Grupp Group	Nackskydd			Head restraint			Illustration	1440		
200	8							17120 1984-12			
Pos. Fig.	Antal/Quantity				Artikel nr Part No	Benämning	Description	Sats Kit	B P S R	Anmärkning Notes	
1	-	-	-	-		Nackskydd, öppet.....	Head restraint, open				0020
	4	-	-	-	3274941-8	.SvartBlack	5		CODE 6122, 6221, 6222 6223, 6224, 6299	0040
	4	-	-	-	3282537-4	.BeigeBeige	5		CODE 6212	0060
	4	-	-	-	3282538-2	.BrunBrown	5		CODE 6243	0080
	4	-	-	-	3282536-6	.BlåBlue	5		CODE 6271	0100
	4	-	-	-	3285096-8	.BlåBlue	5		CODE 6272	0120
	4	-	-	-	3283559-7	.CamelCamel	5		CODE 6214	0140
	4	-	-	-	3283560-5	.RödRed	5		CODE 6261	0160
2	-	-	-	-		Nackskydd, stängd	Head restraint, closed				0180
	4	-	-	-	3289745-6	.BeigeBeige	5		CODE 6314	0200
	4	-	-	-	3289743-1	.SvartBlack	5		CODE 6324	0220
	4	-	-	-	3289744-9	.BlåBlue	5		CODE 6372	0240
	4	-	-	-	3295280-6	.GråGrey	5		CODE 6223	0260
	4	-	-	-	3295281-4	.BlåBlue	5		CODE 6272	0280
	4	-	-	-	3295282-2	.CamelCamel	5		CODE 6214	0300
	4	-	-	-	3295283-0	.RödRed	5		CODE 6261	0320
3	-	-	-	-		Nackkuddar	Head restraint cushion				0340
	4	-	-	-	3340031-8	.BlåBlue	2		CODE 6372, ACC	0360
	4	-	-	-	284683-0	.RödRed	2		CODE 6261, ACC	0380
4	1	-	-	-	3340075-5	Upphängningssats, bakre	Mounting kit, rear	2		ACC, 343/345	0400
5	8	-	-	-	3276113-2	.DistansbussningSpacer bushing	4			0420
6	8	-	-	-	3298451-0	.FjäderSpring	4			0440
7	-	-	-	-		.Stöd, VSupport, L	8			0460
8	-	-	-	-		.Stöd, HSupport, R	8			0480
9	16	-	-	-	956092-1	.SkruvScrew	2			0500
10	16	-	-	-	955919-6	.FjäderbrickaSpring washer	2			0520
11	-	-	-	-	3340074-8	Upphängningssats, bakre	Mounting kit, rear	2		ACC, 344	0540
12	8	-	-	-	3276113-2	.DistansbussningSpacer bushing	4			0560
13	8	-	-	-	3298451-0	.FjäderSpring	4			0580
14	-	-	-	-		.StödSupport	8			0600
15	18	-	-	-	949278-6	.MutterNut	2			0620
16	2	-	-	-	3201401-1	Kåpa, grå	Cap, grey	5		CODE 6223, 6324	0640
	2	-	-	-	3205734-1	Kåpa, blå	Cap, blue	5		CODE 6272, 6372	0660
	2	-	-	-	3205735-8	Kåpa, camel	Cap, camel	5		CODE 6214, 6314	0680
	2	-	-	-	3205736-6	Kåpa, röd	Cap, red	5		CODE 6261	0700
17	4	-	-	-	3201532-3	Bricka	Washer	5			0720
	-	-	-	-							0730
											0740
											0760
											0780
											0800
											0820
											0840
											0860
											0880
											0900
											0920
											0940

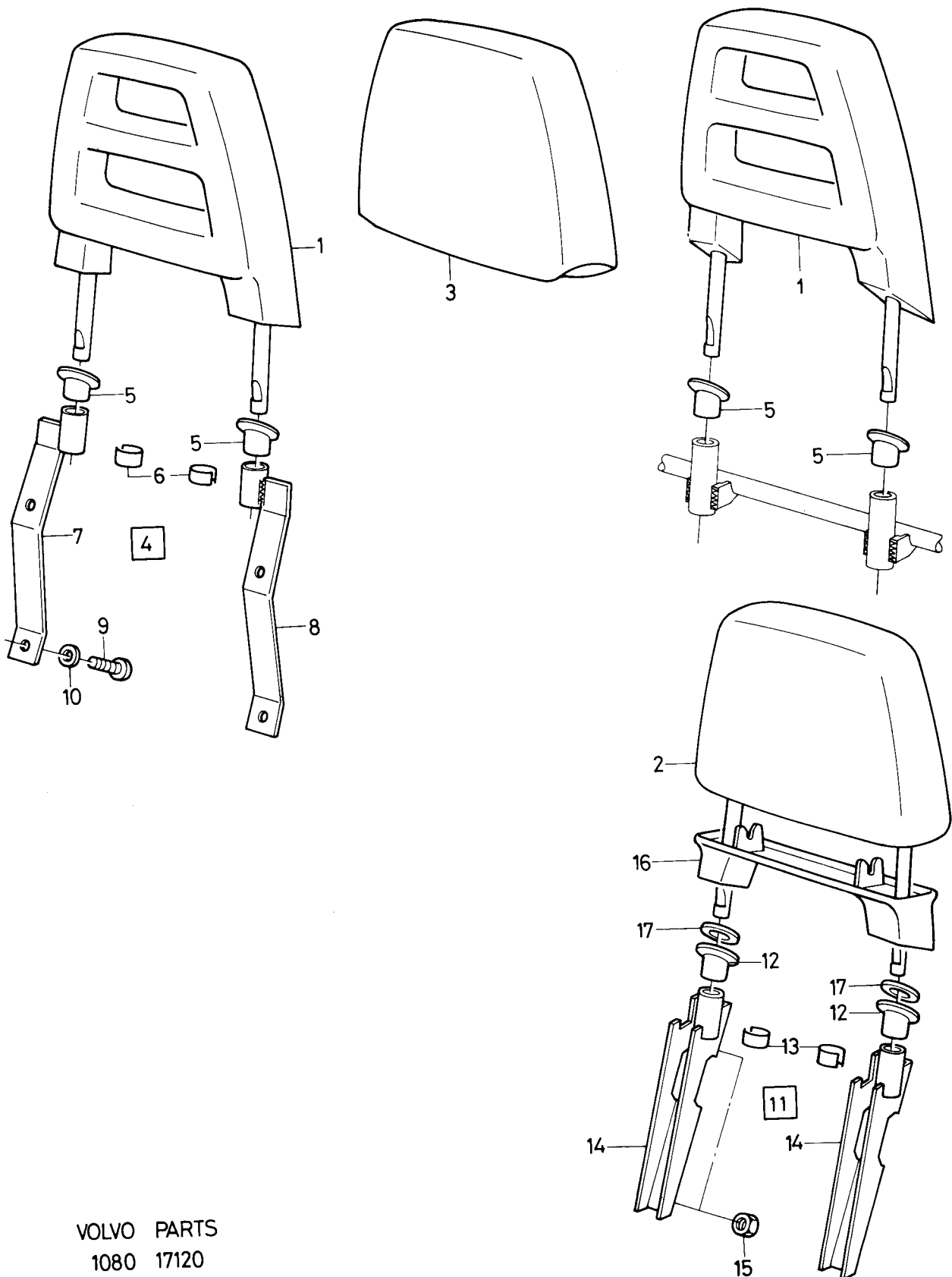

VOLVO PARTS
1080 17120

340 - 360 series
1980 - 1984Reservdelskatalog
Parts Catalogue

3-111

VOLVO

Sida Page	Grupp Group	Framstolar			Front seats			Illustration	1450	
202	8							17218 1984-12		
Pos. Fig.	Antal/Quantity			Artikel nr Part No	Benämning	Description	Sats Kit	B P S R	Anmärkning Notes	
	343	345 344								
1	1	-	-	-	3276393-0	Sitsram, V	Seatframe, L	5	6)	0020
	1	-	-	-	3288400-9	Sitsram, V	Seatframe, L	5	7)	0040
	-	1	-	-	3278155-1	Sitsram, V	Seatframe, L	5	6)	0060
	-	1	-	-	3288398-5	Sitsram, V	Seatframe, L	5	7)	0080
	1	-	-	-	3276394-8	Sitsram, H	Seatframe, R	5	6)	0100
	1	-	-	-	3288401-7	Sitsram, H	Seatframe, R	5	7)	0120
	-	1	-	-	3278156-9	Sitsram, H	Seatframe, R	5	6)	0140
	-	1	-	-	3288399-3	Sitsram, H	Seatframe, R	5	7)	0160
2	4	4	-	-	3105475-2	Fjäder, V	Spring, L	5		0180
	4	4	-	-	3262473-6	Fjäder, H	Spring, R	4		0200
3	2	2	-	-	3105476-0	Gummiplatta	Rubber plate	5		0220
4	2	2	-	-	3269516-5	Glidskena, V	Adjuster rail, L	5		0240
	2	2	-	-	3269517-3	Glidskena, H	Adjuster rail, R	5		0260
5	8	8	-	-	3270096-5	Skruv	Screw	4	L20	0280
6	8	8	-	-	955919-6	Fjäderbricka	Spring washer	2		0300
7	8	8	-	-	3102946-5	Bricka	Washer	2		0320
8	2	2	-	-	3269518-1	Spärrbygel	Catch clamp	5		0340
9	8	8	-	-	955275-3	Skruv	Screw	2	L30	0360
	8	8	-	-	3270102-1	Skruv	Screw	4	L25	0380
10	8	8	-	-	3105101-4	Fjäderbricka	Spring washer	2		0400
11	2	2	-	-	3278162-7	Stoppning	Foam rubber padding	5	L	0420
	2	2	-	-	3298612-7	Stoppning klädsel	Foam rubber padding cover	5	EXCL L, CH -609999 EXCL L, CH 610000- SE INNERKLÄDSEL SEE UPHOLSTERY	0440 0460 0480 0500
13	58	58	-	-	3105479-4	Clips	Clip	4		0520
14	1	-	-	-	3276390-6	Ryggram, V	Squab frame, L	5		0540
	-	1	-	-	3278157-7	Ryggram, V	Squab frame, L	5		0560
	1	-	-	-	3276391-4	Ryggram, H	Squab frame, R	5		0580
	-	1	-	-	3278158-5	Ryggram, H	Squab frame, R	5		0600
15	2	2	-	-	3105477-8	Fjäder	Spring	4		0620
16	6	2	-	-	3105478-6	Fjäder	Spring	4		0640
	-	4	-	-	3276635-4	Fjäder	Spring	4		0660
17	2	-	-	-	3272968-3	Täckplatta	Cover plate	6		0680
18	4	-	-	-	955154-0	Skruv	Screw	2		0700
19	2	-	-	-	3272969-1	Knopp	Knob	4		0720
20	2	-	-	-	3269579-3	Wire	Control cable	5		0740
21	2	2	-	-	3276123-1	Stång	Bar	5		0760
22	2	2	-	-	3265164-8	Stång	Bar	5		0780
23	1	-	-	-	3274934-3	Stoppning, V	Foam rubber padding, L	5	L	0800
	-	1	1	-	3276631-3	Stoppning, V	Foam rubber padding, L	5	EXCL L, CH -609999	0820
	-	1	-	-	3298610-1	Stoppning, V	Foam rubber padding, L	5	EXCL L, CH -609999	0840
	1	-	-	-	3274935-0	Stoppning, H	Foam rubber padding, R	5	EXCL L, CH 610000- L	0860 0880
	-	1	-	-	3276632-1	Stoppning, H	Foam rubber padding, R	5	EXCL L, CH 609999	0900 0920
	-	1	-	-	3298611-9	Stoppning, H	Foam rubber padding, R	5	EXCL L, CH -609999	0940 0960
	2	-	-	-	3298712-5	Stoppning	Foam rubber padding	5	EXCL L, CH 610000- L	0980 1000
24	-	-	-	-		Klädsel	Cover	5	EXCL L, CH 610000- SE INNERKLÄDSEL	1020
25	14	14	-	-	3265934-4	Clips	Clip	5		1040
26	2	2	-	-	3270240-9	Skruv	Screw	4		1060
27	-	4	-	-	955296-9	Skruv	Screw	2		1080
28	2	2	-	-	3105103-0	Bussning	Bushing	2		1100
29	1	-	-	-	3269768-2	Beslag, V	Fitting, L	5		1120
	-	1	-	-	3274095-3	Beslag, V	Fitting, L	5		1140
	1	-	-	-	3269769-0	Beslag, H	Fitting, R	5		1160
	-	1	-	-	3274096-1	Beslag, H	Fitting, R	5		1180

6. CH -709999

7. CH 710000-

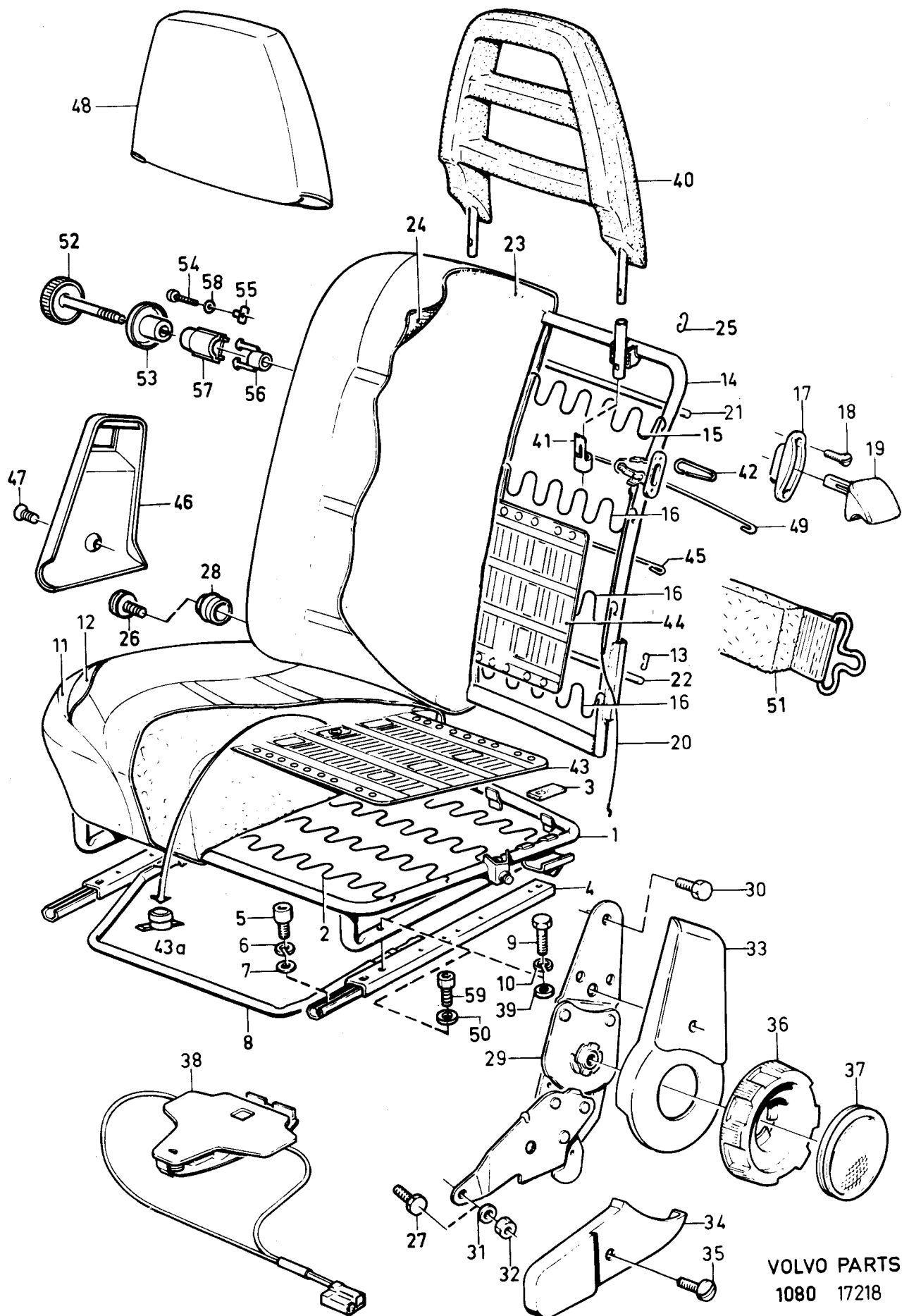

VOLVO PARTS
1080 17218

340 - 360 series
1980 - 1984

Reservdelskatalog
Parts Catalogue

3-113

VOLVO

Sida Page	Grupp Group	Framstolar				Front seats				Illustration	1450
204	8									17218 1984-12	
Pos. Fig.	Antal/Quantity				Artikel nr Part No	Benämning	Description	Sats Kit	B P S R	Anmärkning Notes	
	343	345 344									
30	2	2	-	-	3120097-5	Skruv.....	Screw.....	3		(940199)	1200
31	2	-	-	-	955894-1	Bricka.....	Washer.....	2			1220
32	2	-	-	-	955782-8	Mutter.....	Nut.....	2			1240
33	1	-	-	-	3269865-6	Kuliss, V.....	Coulisse, L.....	5			1260
	1	-	-	-	3269866-4	Kuliss, H.....	Coulisse, R.....	5			1280
34	1	-	-	-	3269847-4	Kuliss, V.....	Coulisse, L.....	5			1300
	1	-	-	-	3269848-2	Kuliss, H.....	Coulisse, R.....	5			1320
35	4	-	-	-	3269776-5	Skruv.....	Screw.....	3			1340
36	2	-	-	-	3269878-9	Knopp.....	Knob.....	4			1360
37	2	-	-	-	3269899-5	Lock.....	Cover.....	4			1380
38	1	1	-	-	3269548-8	Strömställare bältesvarnare	Switch seat belt warning	3			1400
39	8	8	-	-	3102946-5	Bricka.....	Washer.....	2			1420
40	-	-	-	-		Nackskydd.....	Head restraint.....			SE SIDA 200, 3-109	1440
41	4	4	-	-	3274915-2	Styrbussning.....	Steering bushing.....	4			1460
42	4	4	-	-	3298614-3	Clips.....	Clip.....	4		CH 610000-	1480
43	1	1	-	-	1225954-5	El-värmeelement.....	Heating element.....	3		CH -692037	1500
	1	1	-	-	3200531-6	El-värmeelement.....	Heating element.....	3		CH 692038-	1520
43a	1	1	-	-	1204871-6	.Termostat.....	.Thermostat.....	3			1540
44	1	1	-	-	1225955-2	El-värmeelement.....	Heating element.....	3		CH -692037	1560
	1	1	-	-	3200530-8	El-värmeelement.....	Heating element.....	3		CH 692038-	1580
45	2	2	-	-	3278234-4	Stång.....	Bar.....	4			1600
46	1	1	-	-	3203528-9	Kuliss, V.....	Guard, L.....	2		HST, ENGLAND (3283570)	1620
	1	1	-	-	3203529-7	Kuliss, H.....	Guard, R.....	2		HST, ENGLAND (3283571)	1640
47	2	2	-	-	3270373-8	Skruv.....	Screw.....	4			1660
48	-	-	-	-		Kudde.....	Cushion.....			SE SIDA 200, 3-109	1680
						"populär"	cushions " Popular "				1700
	ERF	ERF	-	-	1129236-4	.Beige.....	.Beige.....	6			1720
	ERF	ERF	-	-	1129237-2	.Blå.....	.Blue.....	6			1740
	ERF	ERF	-	-	1129238-0	.Röd.....	.Red.....	6			1760
	-	-	-	-		Nackkuddar, " Senator "	Head restraint cushions " Senator "			ACC (SET OF 2)	1780
	ERF	ERF	-	-	1128890-9	.Brun.....	.Brown.....	6			1800
	ERF	ERF	-	-	1128891-7	.Beige.....	.Beige.....	6			1820
	ERF	ERF	-	-	1128892-5	.Svart-grå.....	.Black-grey.....	6			1840
	-	2	-	-	284680-6	Nackkudde, grå.....	Head restraint.....	2		CODE 6223	1860
49	4	4	-	-	3298613-5	Stång.....	Bar.....	4		CH 610000-	1880
50	8	8	-	-	955892-5	Bricka.....	Washer.....	2		CH 610000-	1900
51	1	-	-	-	3289394-3	Svankband.....	Lumbar strip.....	5		CH -851332	1920
	1	-	-	-	3205326-6	Svankband.....	Lumbar strip.....	5		CH 851333-	1940
	-	1	-	-	3289395-0	Svankband.....	Lumbar strip.....	5		CH -851332	1960
	-	1	-	-	3205327-4	Svankband.....	Lumbar strip.....	5		CH 851333-	1980
52	2	2	-	-	3203315-1	Knopp.....	Knob.....	4			2000
53	1	1	-	-	1204952-4	Täckring.....	Cover ring.....	5			2020
54	2	2	-	-	956069-9	Skruv.....	Screw.....	2			2040
55	2	2	-	-	3107783-7	Mutter.....	Nut.....	8			2060
56	2	2	-	-	3285283-2	Ok.....	Yoke.....	5			2080
57	2	2	-	-	3285282-4	Hus.....	Housing.....	5			2100
58	2	2	-	-	3105311-9	Bricka.....	Washer.....	6			2120
59	8	8	-	-	3270413-2	Skruv.....	Screw.....	4			2140

340 - 360 series
1980 - 1984

Reservdelskatalog
Parts Catalogue

3-115

VOLVO

Sida Page	Grupp Group	Baksäte CH-810500	Rear seat CH-810500	Illustration 17123 1984-12	1500						
206	8										
Pos. Fig.	Antal/Quantity				Artikel nr Part No	Benämning	Description	Sats Kit	B P S R	Anmärkning Notes	
L	DL	GL GLS GLT									
1	1	1	-	-	3280356-1	Ryggplåt.....	Backrest plating	5	6)		0020
	-	-	1	-	3281059-0	Ryggplåt.....	Backrest plating	5	6)		0040
	1	1	1	-	3288879-4	Ryggplåt.....	Backrest plating	5	7)		0060
2	1	1	1	-	3278913-3	Sitsram	Seat frame	5	6) 343		0080
	1	1	1	-	3280647-3	Sitsram	Seat frame	5	6) 345		0100
	1	1	1	-	3288880-2	Sitsram	Seat frame	5	7)		0120
3	1	-	-	-	3274752-9	Stoppning	Padding	5	6)		0140
	-	1	-	-	3274752-9	Stoppning	Padding	5	4)		0160
	-	1	-	-	3296825-7	Stoppning	Padding	5	5)		0180
	-	-	1	-	3279524-7	Stoppning	Padding	5	6)		0200
	1	-	-	-	3200093-7	Stoppning	Padding	5	7)		0
	-	1	-	-	3200097-8	Stoppning	Padding	5	7)		0240
	-	-	1	-	3200096-0	Stoppning	Padding	5	7)		0260
4	1	-	-	-	3268877-2	Stoppning	Padding	5	6) 343		0280
	1	-	-	-	3200091-1	Stoppning	Padding	5	7) 343		0300
	1	-	-	-	3273766-0	Stoppning	Padding	5	6) 345		0320
	1	-	-	-	3200092-9	Stoppning	Padding	5	7) 345		0
	-	1	1	-	3279523-9	Stoppning	Padding	5	6) 343		0380
	-	1	1	-	3200094-5	Stoppning	Padding	5	7) 343		0400
	-	1	1	-	3279525-4	Stoppning	Padding	5	6) 345		0420
	-	1	1	-	3200095-2	Stoppning	Padding	5	7) 345		0440
5	-	-	-	-		Klädsel	Cover			SE INNERKLÄDSEL	0460
										SEE UPHOLSTERY	0480
6	-	-	-	-		Klädsel	Cover			SE INNERKLÄDSEL	0500
										SEE UPHOLSTERY	0520
7	-	-	-	-		Sats nackskydd.....	Set head restraint			SE SIDA 200, 3-109	0540
8	1	1	1	-	3274082-1	Kantskyddslist	Edge moulding	4			0560
9	8	8	8	-	3272733-1	Skruv	Screw	4			0580
10	2	2	2	-	3289055-0	Konsol	Bracket	4	(3280357)		0620
11	2	2	2	-	3274401-3	Knopp	Button	4			0640
12	1	1	1	-	3269202-2	Lås, V	Lock, L	4	343, CH-474027		0660
	1	1	1	-	3274349-4	Lås, V	Lock, L	4	343, CH 474028-649932		0680
	1	1	1	-	3200794-0	Lås, V	Lock, L	4	345, CH-649932		0700
	1	1	1	-	3200182-8	Lås, V	Lock, L	4	CH 649933-709999		0720
	1	1	1	-	3269203-0	Lås, H	Lock, R	4	CH 710000-		0740
	1	1	1	-	3200795-7	Lås, H	Lock, R	4	343, CH-474027		0760
	1	1	1	-	3200183-6	Lås, H	Lock, R	4	CH-709999, (3274350)		0
13	2	2	2	-	956092-1	Skruv	Screw	2	CH 710000-		0800
14	2	2	2	-	955919-6	Fjäderbricka	Spring washer	2			0820
15	2	2	2	-	3102946-5	Bricka	Washer	2			0840
16	1	1	1	-	3268583-6	Lager, V	Hinge bearing	4	6)		0860
	1	1	1	-	3200451-7	Lager, V	Hinge bearing	4	7)		0880
	1	1	1	-	3268584-4	Lager, H	Hinge bearing	4	6)		0
	1	1	1	-	3200452-5	Lager, H	Hinge bearing	4	7)		0900
17	2	2	2	-	3271029-5	Konsol	Bracket	5	6)		0940
18	4	4	4	-	3279103-0	Skruv	Screw	4			0960
19	4	4	4	-	955919-6	Fjäderbricka	Spring washer	2			0980
20	2	2	2	-	3276623-0	Axel	Spindle	4	6)		1000
21	2	2	2	-	3269193-3	Gångjärn	Hinge	5	6)		1020
22	-	-	ERF	-	3105479-4	Klammer	Clamp	4			1040
23	-	-	-	-		Klädsel, CH-756518	Upholstery, CH-756518			SE INNERKLÄDSEL	1060
						klädsel, CH 756519-	upholstery, CH 756519-			SEE UPHOLSTERY	1100
24	-	-	1	-	3297775-3	Stoppning	Padding	5	CH-756518		1120
	-	-	1	-	3201277-5	Stoppning	Padding	5	CH 756519-		1140
25	-	-	1	-	3283170-3	Armstöd	Armrest	4	CH-756518		1160
26	-	-	1	-	3279875-3	Konsol, H	Limitation part, R	4			1180

4. CH-545499
5. CH545500-710000
6. CH-709999
7. CH710000-

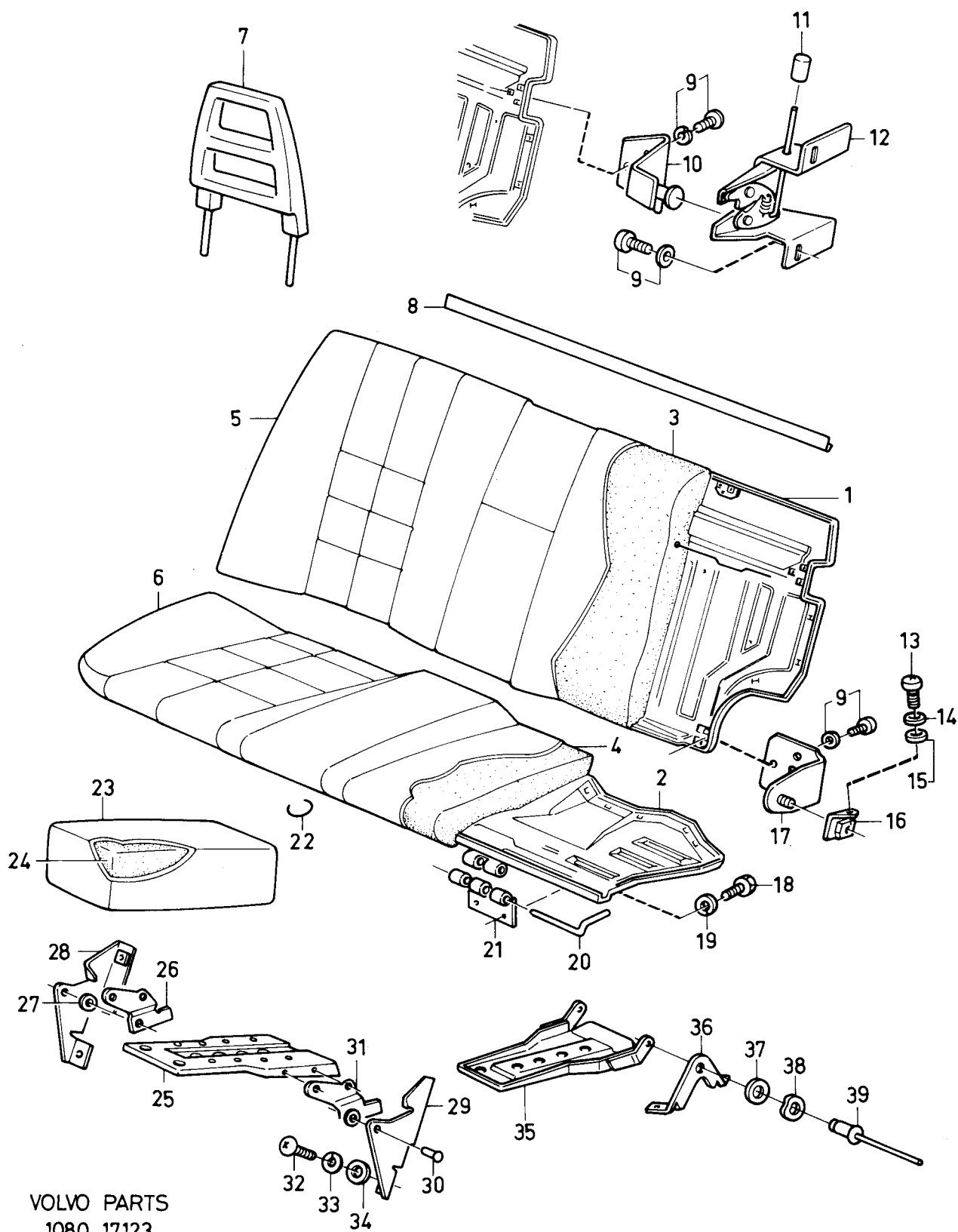

VOLVO PARTS
1080 17123

340 - 360 series
1980 - 1984

Reservdelskatalog
Parts Catalogue

3-117

VOLVO

Sida Page	Grupp Group	Baksäte CH-810500	Rear seat CH-810500	Illustration 17123 1984-12	1500						
208	8										
Pos. Fig.	Antal/Quantity				Artikel nr Part No	Benämning	Description	Sats Kit	B P S R	Anmärkning Notes	
	L	DL	GL GLS GLT								
27	-	-	2	-	941907-8	Bricka.....	Washer		2		1200
28	-	-	1	-	3281058-2	Konsol, H.....	Bracket, R.....		4		1220
29	-	-	1	-	3281057-4	Konsol, V.....	Bracket, L		4		1240
30	-	-	4	-	3284954-9	Pinne.....	Pin		3		1260
31	-	-	1	-	3279874-6	Konsol.....	Limitation part, L.....		4		1280
32	-	-	4	-	3104149-4	Skruv.....	Screw.....		3		1300
33	-	-	4	-	955919-6	Fjäderbricka	Spring washer.....		2		1320
34	-	-	4	-	3102946-5	Bricka.....	Washer		2		1340
35	-	-	1	-	3289756-3	Armstöd.....	Armrest		4	CH 756519-	1360
36	-	-	1	-	3201344-3	Konsol, V.....	Bracket, L		4		1380
	-	-	1	-	3201345-0	Konsol, H.....	Bracket, R.....		4		14
37	-	-	2	-	941907-8	Bricka.....	Washer		2		1420
38	-	-	2	-	955894-1	Bricka.....	Washer		2		1440
39	-	-	4	-	3120040-5	Nit.....	Rivet		3		1460

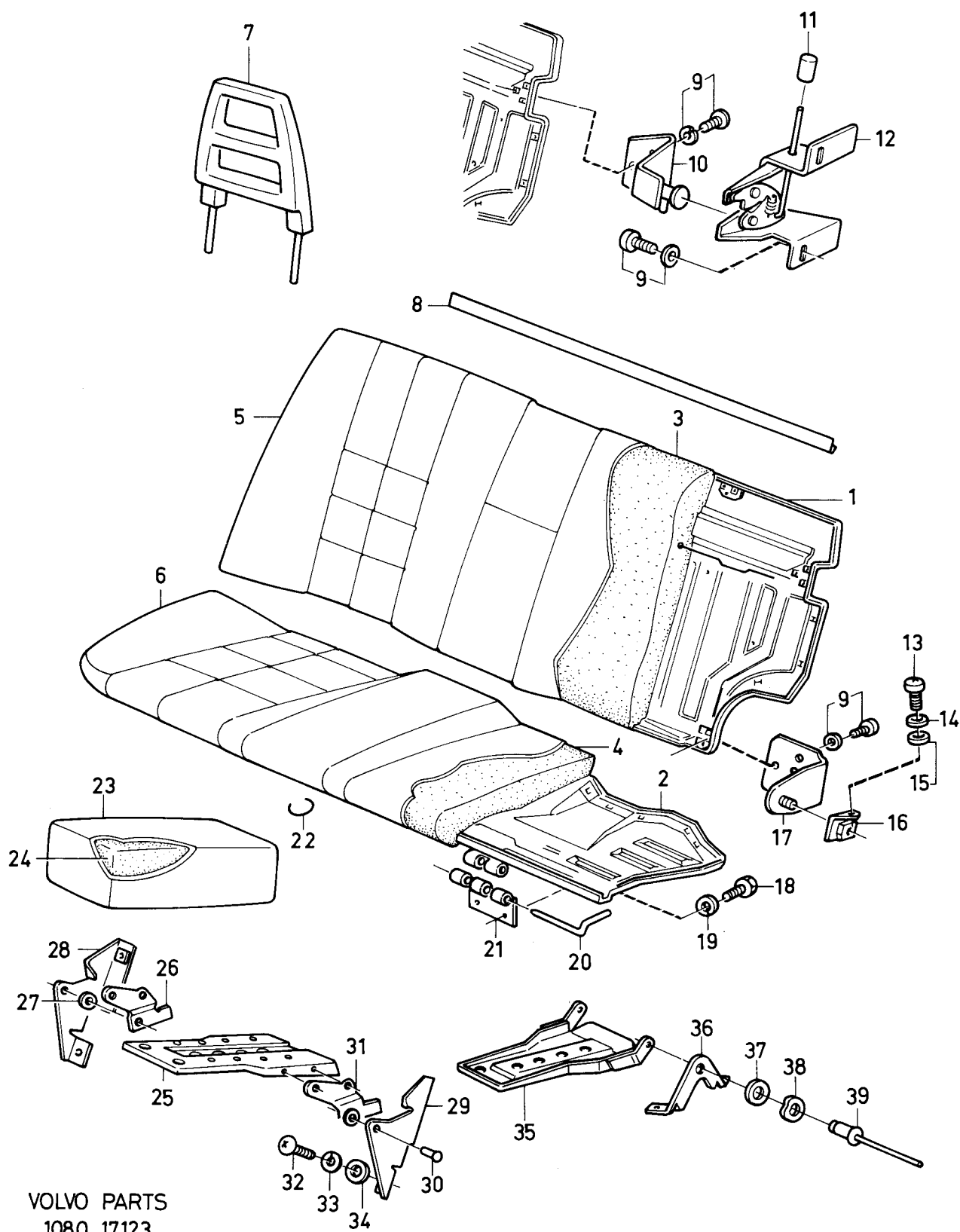

VOLVO PARTS
1080 17123

340 - 360 series
1980 - 1984

Reservdelskatalog
Parts Catalogue

3-119

VOLVO

Sida Page	Grupp Group	Baksäte CH 810501-	Rear seats CH 810501-	Illustration 17095 1984-12	1505						
210	8										
Pos. Fig.	Antal/Quantity				Artikel nr Part No	Benämning	Description	Sats Kit	B P S R	Anmärkning Notes	
1	1	1	-	-	3288879-4	Ryggplåt	Backrest plating	5		343/345	0020
	-	1	-	-	3289754-8	Ryggplåt	Backrest plating	5		344	0040
	-	-	1	-	3289770-4	Ryggplåt med nackskyddsfäste	Backrest with headrest fixation	5		343/345	0100
	-	-	1	1	3289755-5	Ryggplåt	Backrest plating	5		344	0120
2	1	1	1	-	3278913-3	Sitsram	Seat frame	5		343	0140
	1	1	1	1	3280647-3	Sitsram	Seat frame	5		345/344	0160
3	1	-	-	-	3200093-7	Stoppning	Padding	5			0180
	-	1	-	-	3200097-8	Stoppning	Padding	5			0200
	-	-	1	1	3200096-0	Stoppning	Padding	5			0220
4	1	-	-	-	3200091-1	Stoppning	Padding	5		343	0240
	1	-	-	-	3200092-9	Stoppning	Padding	5		345	0260
	-	1	1	-	3200094-5	Stoppning	Padding	5		343	02
	-	1	1	1	3200095-2	Stoppning	Padding	5		345/344	0300
5	-	-	-	-		Klädsel	Cover			SE INNERKLÄDSEL SEE UPHOLSTERY	0320
6	-	-	-	-		Klädsel	Cover			SE INNERKLÄDSEL SEE UPHOLSTERY	0340
7	-	-	1	1	3204565-0	Skyddslist	Moulding	5			0360
8	-	-	2	2	3120040-5	Nit	Rivet	3			04
9	-	-	1	1	3204564-3	Täckplåt	Cover plate	5			0420
10	-	-	1	1	3204566-8	Täckplåt	Cover	5			0440
11	-	-	6	6	3120245-0	Nit	Rivet	5			0460
12	-	-	-	-		Nackskydd	Head restraint	2		SE SIDA 200, 3-109	0500
13	2	2	2	-	3274401-3	Knopp	Button	4			0520
14	1	1	1	-	3200182-8	Lås, V	Lock, L	4			0540
	1	1	1	-	3200183-6	Lås, H	Lock, R	4			0560
15	8	8	8	-	3272733-1	Skruv	Screw	4			0580
16	2	2	2	-	956092-1	Skruv	Screw	4			0600
17	2	2	2	-	955919-6	Fjäderbricka	Spring washer	2			0620
18	2	2	2	-	955892-5	Bricka	Washer	2			0640
19	1	1	1	-	3200451-7	Lager, V	Hinge bearing, L	2			0660
	1	1	1	-	3200452-5	Lager, H	Hinge bearing, R	2			0680
20	ERF	ERF	ERF	ERF	3105479-4	Klammer	Clamp	4			0700
21	-	-	-	-		Klädsel	Cover	4		SE INNERKLÄDSEL SEE UPHOLSTERY	0720
22	-	-	1	1	3201277-5	Stoppning	Padding	5			0740
23	-	-	1	1	3289756-3	Armstöd	Armrest	4			0760
24	-	-	1	1	3201344-3	Konsol, V	Bracket, L	4			0780
	-	-	1	1	3201345-0	Konsol, H	Bracket, R	4			0800
25	-	-	2	2	941907-8	Bricka	Washer	2			0820
26	-	-	2	2	955894-1	Bricka	Washer	2			0840
27	-	1	1	1	3203854-9	Konsol	Support	5		344	0860
28	-	2	2	2	3120012-4	Skruv	Screw	5		344	0880
29	-	2	2	2	949278-6	Mutter	Nut	2		344	0900
30	-	2	2	2	3120072-8	Nit	Rivet	3			0920

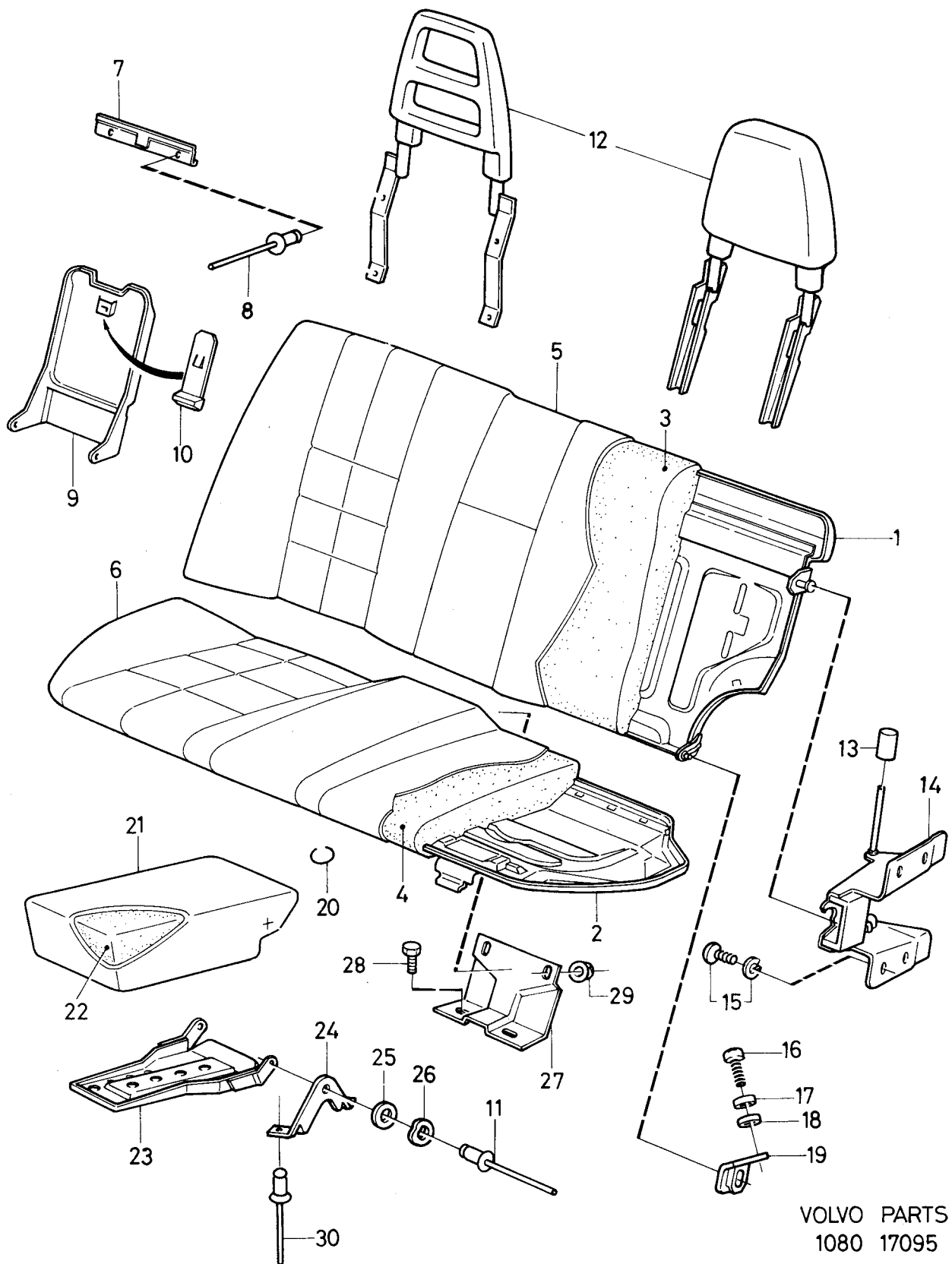

VOLVO PARTS
1080 17095

340 - 360 series
1980 - 1984

Reservdelskatalog
Parts Catalogue

3-121

VOLVO

Sida
Page

212

Grupp
Group

8

Färg
Code 042-5, 128-6, 130-5, 132-5

Enamel
Code 042-5, 128-6, 130-5, 132-5

Illustration
16421
1984-12

1525

Pos. Fig.	Antal/Quantity				Artikel nr Part No	Benämning	Description	Sats Kit	B P S R	Anmärkning Notes	
	042 -5	128 -6	130 -5	132 -5							
1	-	-	-	-		Färg	Enamel, 1 L				0020
	1	-	-	-	1277463-4	.Vit, 0,25 LWhite, 0,25 L	6		(3277387)	0040
	-	1	-	-	1277514-4	.Gul, 0,25 LYellow, 0,25 L	6		(3277393)	0060
	-	-	1	-		.Silver metallicSilver metallic	8			0080
	-	-	-	1	1277519-3	.Mörkblå, 0,25 LDark blue, 0,25 L	6		(3277538)	0100
2	-	-	-	-		Färg 1 L	Enamel				0120
	1	-	-	-	3277388-9	.VitWhite	2			0140
	-	1	-	-	3277394-7	.GulYellow	2			0160
	-	-	1	-	3277398-8	.Silver metallicSilver metallic	2			0180
	-	-	-	1	3277539-7	.Mörk blåDark blue	2			0200
3	-	-	-	-		Färgpenna	Touch-up pen				0220
	1	-	-	-		.VitWhite	8			0240
	-	1	-	-	1128344-7	.GulYellow	1			0260
	-	-	1	-	1128622-6	.Silver metallicSilver metallic	1			0280
	-	-	-	1	1128764-6	.Mörk blåDark blue	1			0300
4	-	-	-	-		Färg, sprayförpackning	Enamel, spray can				0320
	1	-	-	-		lufttorkande, 0,3 KG	airdrying, 0.3 KG				0340
	-	1	-	-		.VitWhite	8			0360
	-	-	1	-	1128340-5	.GulYellow	1			0380
	-	-	-	1	1128621-8	.Silver metallicSilver metallic	1			0400
	-	-	-	1	1128763-8	.Mörk blåDark blue	1			0420
5	-	-	-	-		Färg, sprayförpackning	Enamel, spray can				0440
	-	-	-	-		lufttorkande, 0,11 KG	airdrying, 0.11 KG				0460
	-	1	-	-		.VitWhite	8			0485
	-	-	1	-	1128339-7	.GulYellow	1			0500
	-	-	-	1	1128620-0	.Silver metallicSilver metallic	1			0520
	-	-	-	1	1128762-0	.Mörk blåDark blue	1			0540

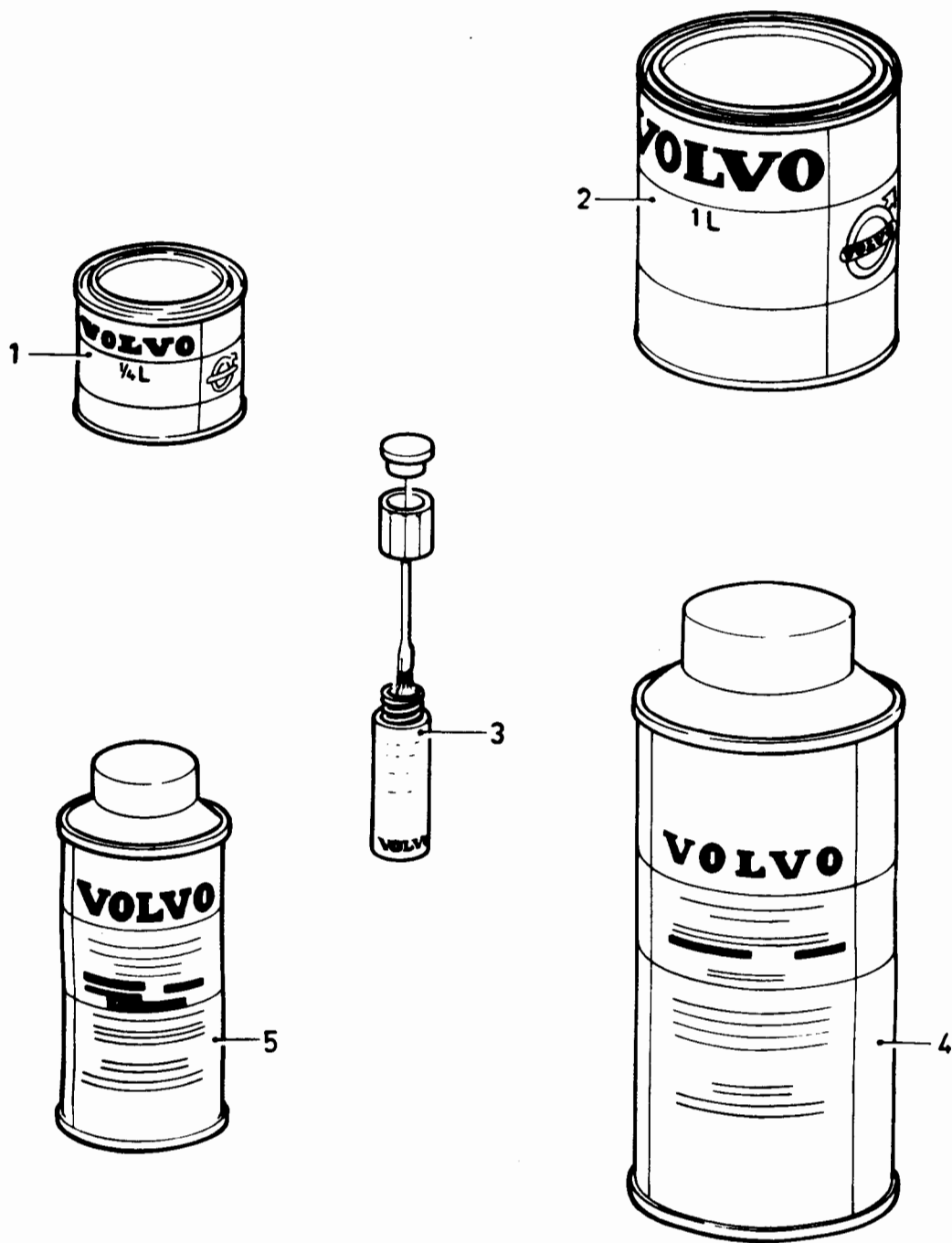

VOLVO PARTS
1080 16421

340 - 360 series
1980 - 1984

Reservdelskatalog
Parts Catalogue

3-123

VOLVO

Sida Page	Grupp Group	Färg Code 134-5, 139-6, 155-5, 156-6	Enamel Code 134-5, 139-6, 155-5, 156-6	Illustration 16421 1984-12	1550						
214	8										
Pos. Fig.	Antal/Quantity				Artikel nr Part No	Benämning	Description	Sats Kit	B P S R	Anmärkning Notes	
	134 -5	139 -6	155 -5	156 -6							
1	-	-	-	-		Färg	Enamel				0020
	1	-	-	-		.Blå metallicBlue metallic	8			0040
	-	1	-	-	1277528-4	.Blå, 0,25 LBlue, 0,25 L	6 (3277743)			0060
	-	-	1	-	1277542-5	.Röd, 0,25 LRed, 0,25 L	6 (3277745)			0080
	-	-	-	1	1277543-3	.Grön, 0,25 LGreen, 0,25 L	6 (3277747)			0100
2	-	-	-	-		Färg 1 L	Enamel 1 L				0120
	1	-	-	-	3277540-5	.Blå metallicBlue metallic	2			0140
	-	1	-	-	3277744-3	.BlåBlue	2			0160
	-	-	1	-	3277746-8	.RödRed	2			0180
	-	-	-	1	3277748-4	.GrönGreen	2			0200
3	-	-	-	-		Färgpenna	Touch-up pen				0220
	1	-	-	-	1128771-1	.Blå metallicBlue metallic	1			0240
	-	1	-	-	1128786-9	.BlåBlue	1			0260
	-	-	1	-	1129214-1	.RödRed	1			0280
	-	-	-	1	1129217-4	.GrönGreen	1			0300
4	-	-	-	-		Färg, sprayförpackning... lufttorkande 0,3 KG	Enamel, spray can..... air drying 0,3 KG				0320
	1	-	-	-	1128770-3	.Blå metallicBlue metallic	1			0340
	-	1	-	-	1128785-1	.BlåBlue	1			0360
	-	-	1	-	1129213-3	.RödRed	1			0380
5	-	-	-	-		Färg, sprayförpackning... lufttorkande 0,11 KG	Enamel, spray can..... air drying 0.11 KG				0400
	1	-	-	-	1128769-5	.Blå metallicBlue metallic	1			0440
	-	1	-	-	1128784-4	.BlåBlue	1			0460
	-	-	1	-	1129212-5	.RödRed	1			0480
	-	-	-	1	1129215-8	.GrönGreen	1 (1129216)			0500
	-	-	-	-							0520
	-	-	-	-							0540

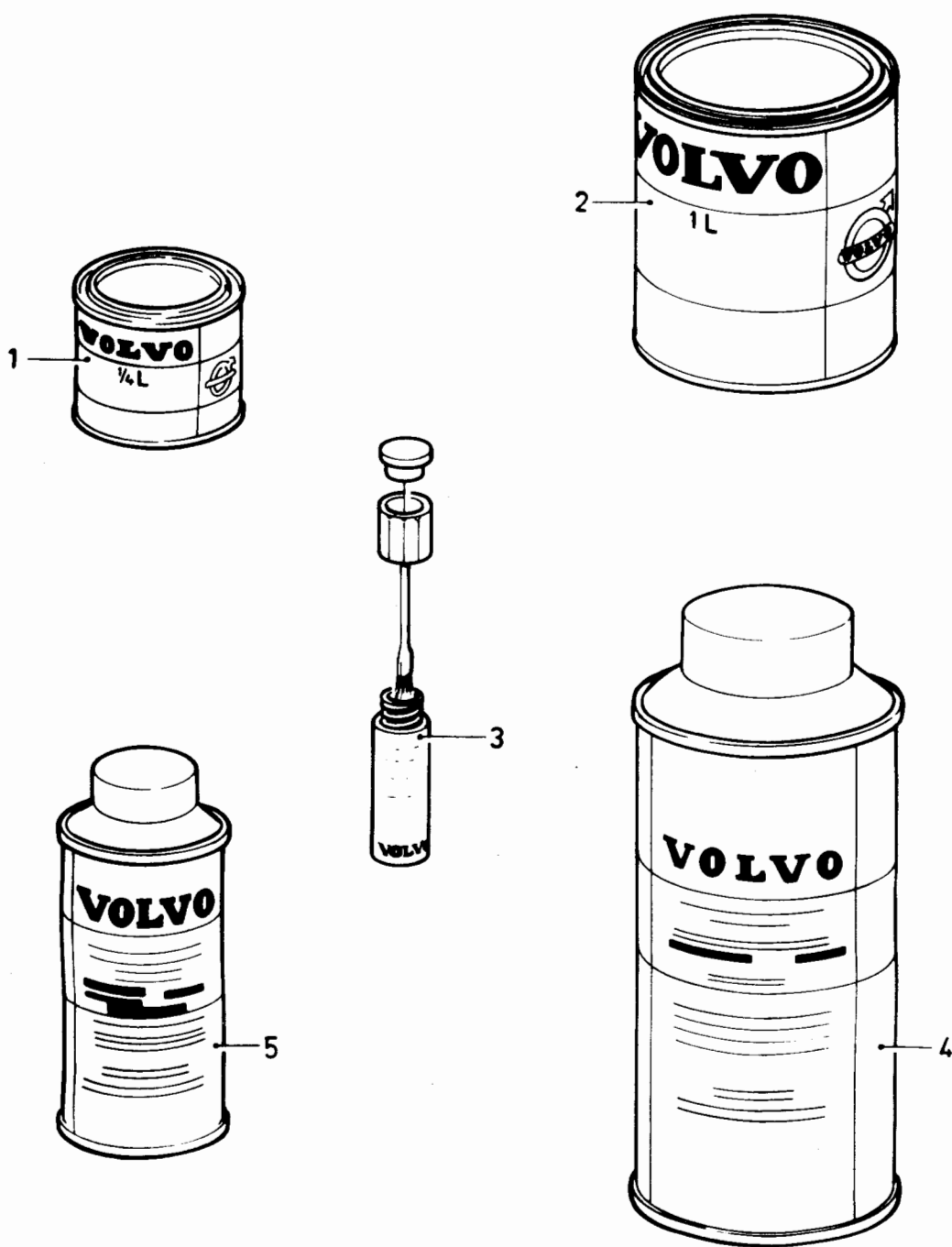

VOLVO PARTS
1080 16421

340 - 360 series
1980 - 1984

Reservdelskatalog
Parts Catalogue

3-J01

VOLVO

Sida Page	Grupp Group	Färg Code 157-5, 158-5, 149-5, 150-5	Enamel Code 157-5, 158-5, 149-5, 150-5	Illustration 16421 1984-12	1600						
216	8										
Pos. Fig.	Antal/Quantity				Artikel nr Part No	Benämning	Description	Sats Kit	B P S R	Anmärkning Notes	
	157 -5	158 -5	149 -5	150 -5							
1	-	-	-	-		Färg, 0,25 L.....	Enamel, 0,25 L.....				0020
	1	-	-	-		.Brun metallic.....	.Brown metallic.....	8			0040
	-	1	-	-		.Rödkoppar metallic.....	.Red copper metallic.....	8			0060
2	-	-	-	-		Färg, 1 L.....	Enamel, 1 L.....				0080
	1	-	-	-	3277749-2	.Brun metallic.....	.Brown metallic.....	2			0100
	-	1	-	-	3277750-0	.Rödkoppar metallic.....	.Red copper metallic.....	2			0120
	-	-	1	-	3277847-4	.Blå metallic.....	.Blue metallic.....	2			0121
	-	-	-	1	3277956-3	.Grön metallic.....	.Green metallic.....	2			0122
	1	1	-	-	3267386-5	.Klarlack, 1 L.....	.Colourless paint, 1 L.....	3			0140
	1	1	-	-	3267387-3	.Förtunning, 1 L.....	.Thinner, 1 L.....	2			0160
	1	1	-	-	1277010-3	.Härdare, 0,5 L.....	.Hardener, 0,5 L.....	2	(3267388)		0180
3	-	-	-	-		Färgpenna.....	Touch-up pen.....				0200
	1	-	-	-	1129220-8	.Brun metallic.....	.Brown metallic.....	1			0220
	-	1	-	-	1129223-2	.Rödkoppar metallic.....	.Red copper metallic.....	1			0240
	-	-	1	-	1129647-2	.Blå metallic.....	.Blue metallic.....	1			0245
	-	-	-	1	1129653-0	.Grön metallic.....	.Green metallic.....	1			0250
4	-	-	-	-		Färg, sprayförpackning... lufttorkande, 0,3 KG	Enamel, spray can... air drying, 0,3 KG				0260
	1	-	-	-	1129219-0	.Brun metallic.....	.Brown metallic.....	1			0280
	-	1	-	-	1129222-4	.Rödkoppar metallic.....	.Red copper metallic.....	1			0300
	-	-	1	-	1129646-4	.Blå metallic.....	.Blue metallic.....	1			0320
	-	-	-	1	1129652-2	.Grön metallic.....	.Green metallic.....	1			0325
5	-	-	-	-		Färg, sprayförpackning... lufttorkande, 0,11 KG	Enamel, spray can... air drying, 0,11 KG				0330
	1	-	-	-	1129218-2	.Brun metallic.....	.Brown metallic.....	1			0340
	-	1	-	-	1129221-6	.Röd kopparmetallic.....	.Red copper metallic.....	1			0360
	-	-	1	-	1129645-6	.Blå metallic.....	.Blue metallic.....	1			0380
	-	-	-	1	1129651-4	.Grön metallic.....	.Green metallic.....	1			0400
	-	-	-	-							0420
	-	-	-	-							0440

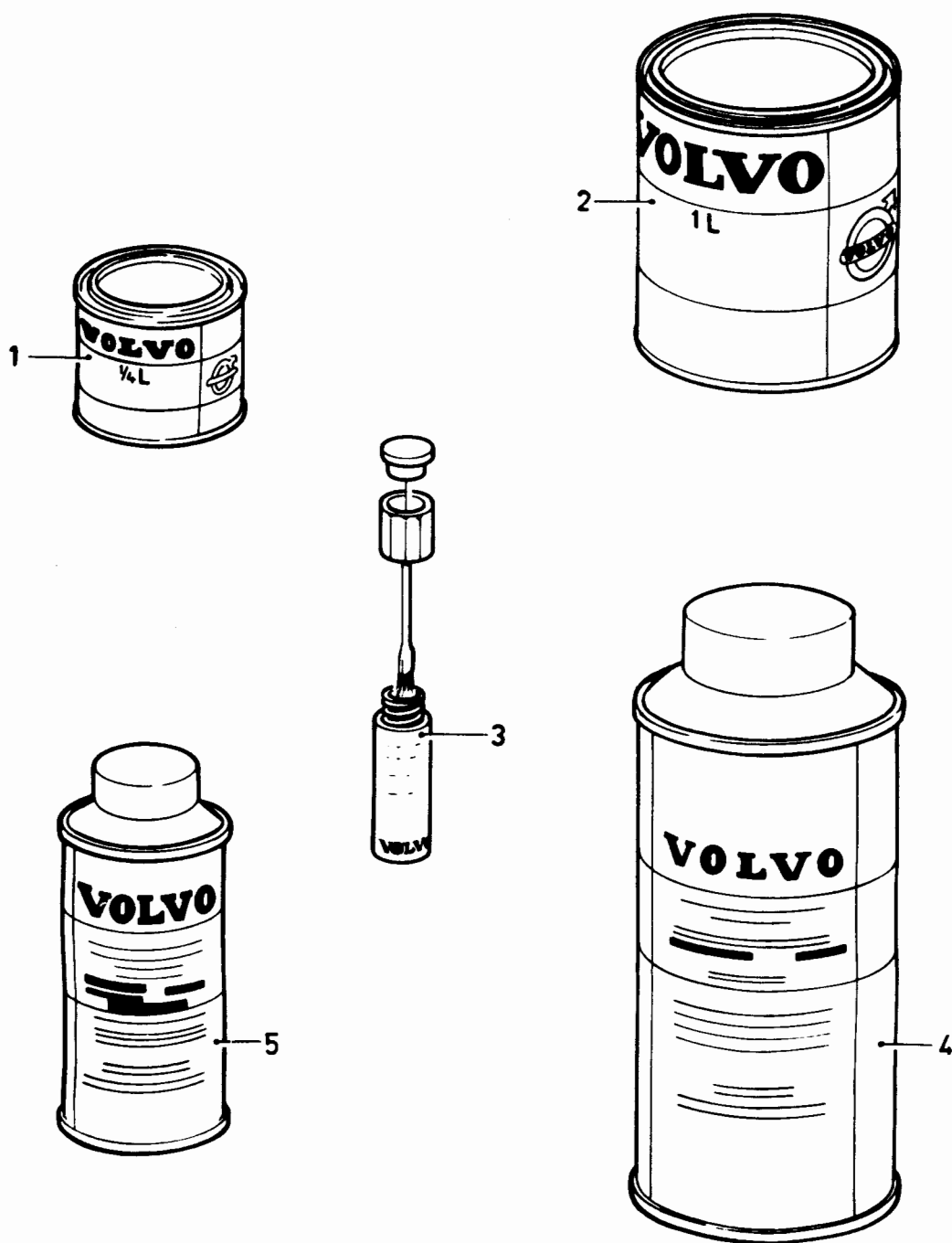

VOLVO PARTS
1080 16421

340 - 360 series
1980 - 1984

Reservdelskatalog
Parts Catalogue

3-J03

VOLVO

Sida Page	Grupp Group	Färg	Enamel	Illustration	1610						
218	8	145-6, 187-5, 182-6, 183-5	145-6, 187-5, 182-6, 183-5	16421 1984-12							
Pos. Fig.	Antal/Quantity				Artikel nr Part No	Benämning	Description	Sats Kit	B P S R	Anmärkning Notes	
1	-	-	-	-	1277534-2	Färg, 0,25 L..... .Gul.....	Enamel, 0,25 L..... .Yellow.....	6		(3277955)	0020 0040
2	-	-	1	-	1277553-2	.Mörkgrön..... Färg 1 L.....	.Dark green..... Enamel 1 L.....	6		(3287123)	0050 0060
	1	-	-	-	3277954-8	.Gul.....	.Yellow.....	2			0080
	-	1	-	-	3287086-7	.Grå metallic.....	.Grey metallic.....	2			0085
	-	-	1	-	3287122-0	.Mörk grön.....	.Dark green.....	2			0090
	-	-	-	1	3287124-6	.Blå-grå, metallic.....	.Blue-grey, metallic.....	2			0095
3	-	-	-	-		Färgpenna.....	Touch-up pin.....				0100
	1	-	-	-	1129650-6	.Gul.....	.Yellow.....	1			0120
	-	1	-	-	1129391-7	.Grå metallic.....	.Grey metallic.....	1			012
	-	-	1	-	1129381-8	.Mörk grön.....	.Dark green.....	1			0124
	-	-	-	1	1129383-4	.Blå-grå, metallic.....	.Blue-grey, metallic.....	1			0126
4	-	-	-	-		Färg, sprayförpackning.... lufttorkande, 0,3 kg	Enamel, spray can..... air drying, 0.3 kg				0140 0160
	1	-	-	-	1129649-8	.Gul.....	.Yellow.....	1			0180
5	-	-	-	-		Färg, sprayförpackning.... lufttorkande, 0,11 kg	Enamel, spray can..... air drying, 0,11 kg				020
	1	-	-	-	1129648-0	.Gul.....	.Yellow.....	1			022
	-	1	-	-	1129390-9	.Grå metallic.....	.Grey metallic.....	1			0240
	-	-	1	-	1129380-0	.Mörk grön.....	.Dark green.....	1			0260
	-	-	-	1	1129382-6	.Blå-grå metallic.....	.Blue-grey, metallic.....	1			0280 0300

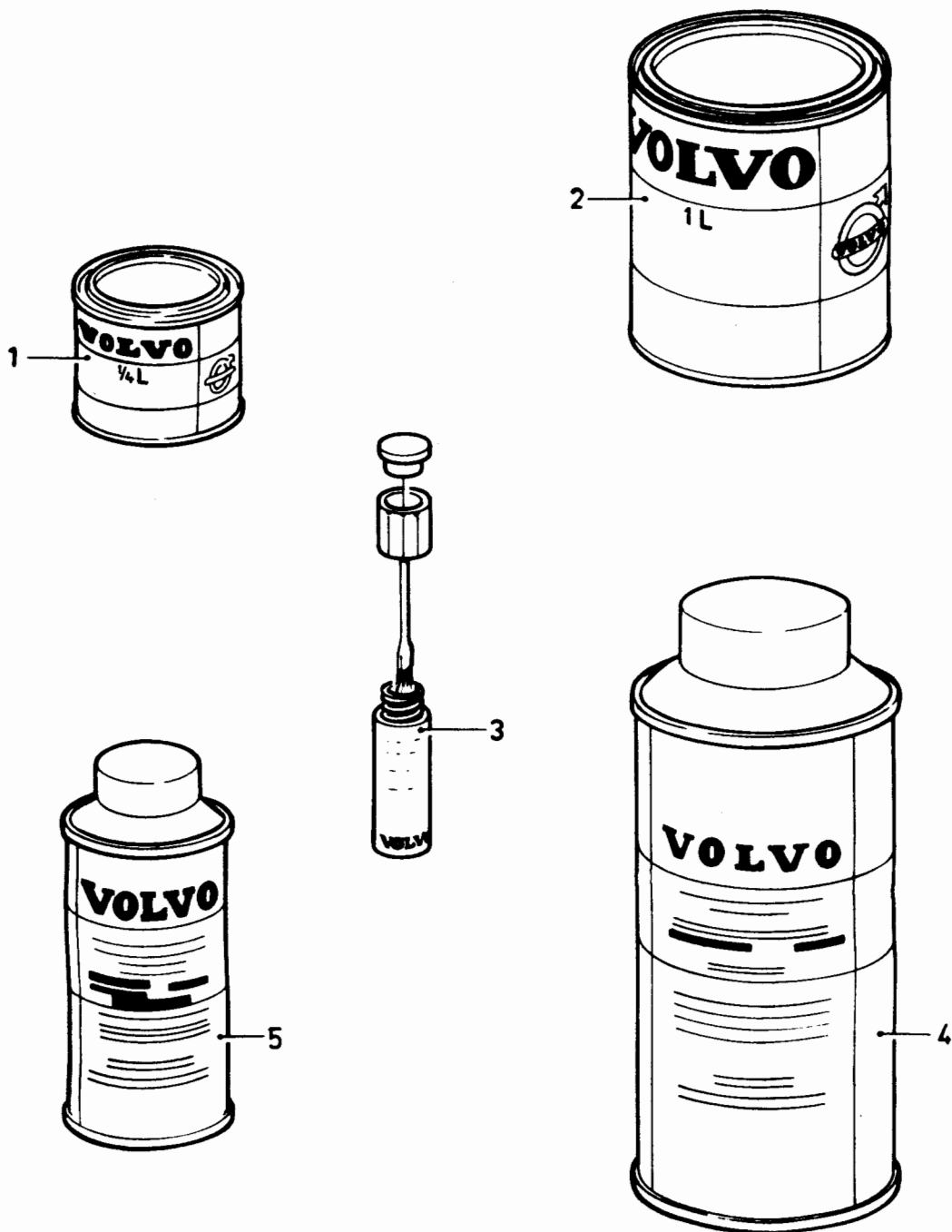

VOLVO PARTS
1080 16421

340 - 360 series
1980 - 1984

Reservdelskatalog
Parts Catalogue

3-J05

VOLVO

Sida Page	Grupp Group	Färg	Enamel	Illustration	1615						
220	8	184-5, 185-5, 186-5, 198-5	184-5, 185-5, 186-5, 198-5	16421 1984-12							
Pos. Fig.	Antal/Quantity				Artikel nr Part No	Benämning	Description	Sats Kit	B P S R	Anmärkning Notes	
1	-	-	-	-	1277566-4	Färg, 0,25 L Vinröd	Enamel, 0,25 L Wine red	6		(3287379)	0020 0025
2	-	-	-	-	3287125-3	Färg, 1 L Silver-grå metallic	Enamel, 1 L Silver-grey metallic	2			0060 0080
	1	-	-	-	3287126-1	Mörk-brun metallic	Dark-brown metallic	2			0100
	-	1	-	-	3287127-9	Mörk-röd metallic	Dark-red metallic	2			0120
	-	-	-	1	3287378-8	Vinröd	Wine red	2			0125
3	-	-	-	-	1129385-9	Färgpenna Silver-grå metallic	Touch-up pin Silver-grey metallic	1			0140 0160
	1	-	-	-	1129387-5	Mörk-brun metallic	Dark-brown metallic	1			0180
	-	1	-	-	1129389-1	Mörk-röd metallic	Dark-red metallic	1			0200
	-	-	-	1	284719-2	Vinröd	Wine red	1			0210
4	-	-	-	-	284718-4	Färg, sprayförpackning lufttorkande 0,3 kg	Enamel spray can airdrying, 0,3 kg	1			0220 0240
	-	-	-	1		Vinröd	Wine red	1			0250
5	-	-	-	-	1129384-2	Färg, sprayförpackning lufttorkande, 0,11 kg	Enamel spray can airdrying, 0,11 kg	1			0260 0280
	1	-	-	-	1129386-7	Silver-grå metallic	Silver-grey metallic	1			0300
	-	1	-	-	1129388-3	Mörk-brun metallic	Dark-brown metallic	1			0320
	-	-	-	1	284714-3	Mörk-röd metallic	Dark-red metallic	1			0340
	-	-	-	1		Vinröd	Wine red	1			0350

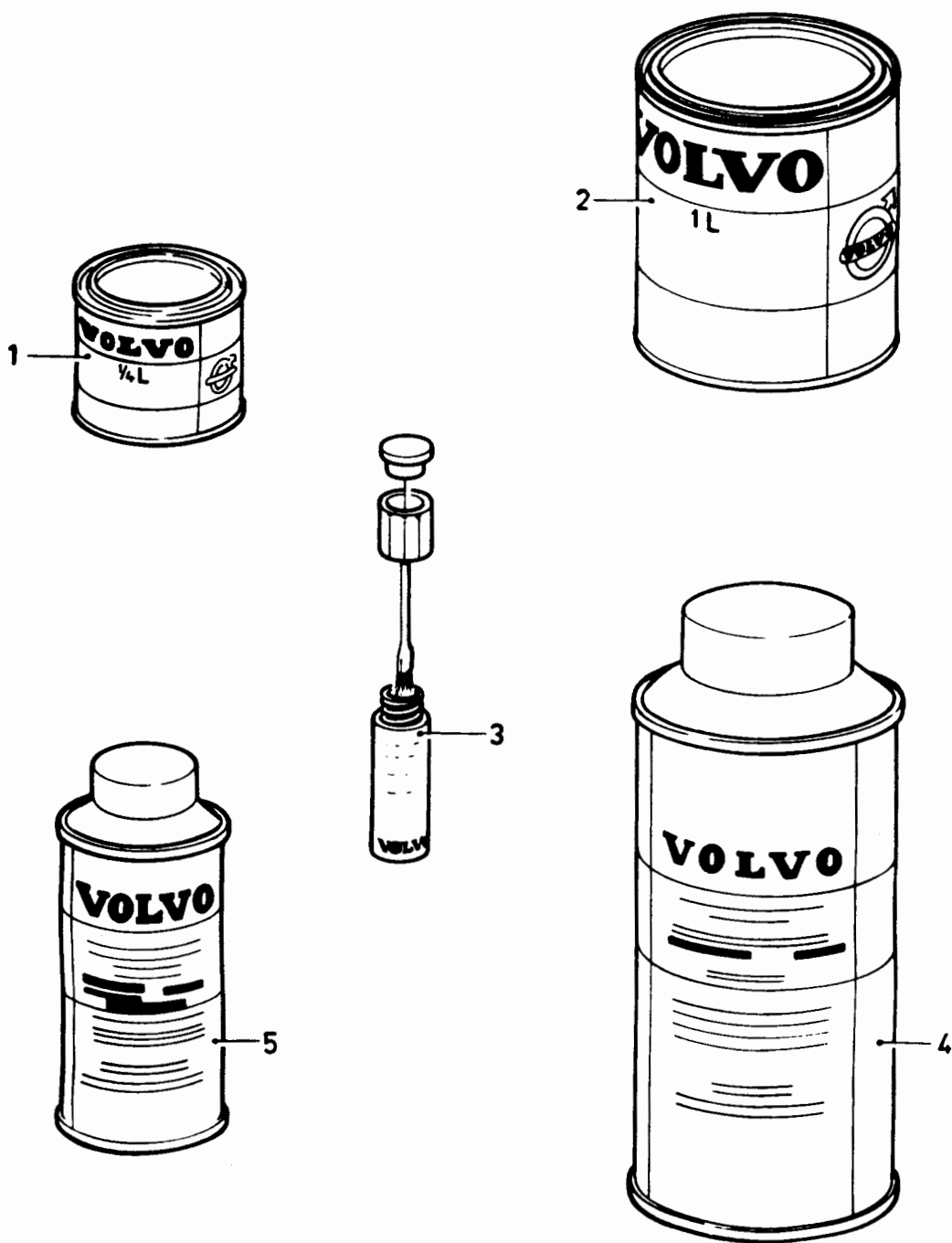

VOLVO PARTS
1080 16421

340 - 360 series
1980 - 1984

Reservdelskatalog
Parts Catalogue

3-J07

VOLVO

Sida Page	Grupp Group	Färg	Enamel	Illustration	1620						
222	8	199-6, 195-5, 196-6, 210-5	199-6, 195-5, 196-6, 210-5	16421							
				1984-12							
Pos. Fig.	Antal/Quantity				Artikel nr Part No	Benämning	Description	Sats Kit	B P S R	Anmärkning Notes	
1	-	-	-	-	1277567-2	Färg, 0,25 L	Enamel, 0,25 L				0020
	1	-	-	-	1277563-1	.Vit	.White	6		(3287383)	0040
	-	1	-	-	1277564-9	.Blå	.Blue	6		(3287385)	0060
	-	-	1	-		.Beige	.Beige	6		(3287381)	0080
2	-	-	-	-	3287382-0	Färg 1 L	Enamel 1 L				0100
	1	-	-	-	3287384-6	.Vit	.White	2			0120
	-	1	-	-	3287380-4	.Blå	.Blue	2			0140
	-	-	1	-	3287574-2	.Beige	.Beige	2			0160
	-	-	-	1		.Blå metallic	.Blue metallic	2			0180
3	-	-	-	-	284717-6	Färgpenna	Touch-up pin				0185
	1	-	-	-	284722-6	.Vit	.White	1			02
	-	1	-	-	284725-9	.Blå	.Blue	1			0220
	-	-	1	-	3340093-8	.Beige	.Beige	1			0240
	-	-	-	1		.Blå metallic	.Blue metallic	2			0260
4	-	-	-	-	284716-8	Färg, sprayförpackning lufttorkande 0,3kg	Enamel, spray can air drying 0.3 kg				0280
	1	-	-	-	284721-8	.Vit	.White	1			0285
	-	1	-	-	284724-2	.Blå	.Blue	1			03
	-	-	1	-		.Beige	.Beige	1			0340
5	-	-	-	-	284715-0	Färg, sprayförpackning lufttorkande, 0,11 kg	Enamel, spray can air drying, 0,11 kg				0360
	1	-	-	-	284720-0	.Vit	.White	1			0380
	-	1	-	-	284723-4	.Blå	.Blue	1			0400
	-	-	1	-	3340094-6	.Beige	.Beige	1			0420
	-	-	-	1		.Blå metallic	.Blue metallic	2			0440

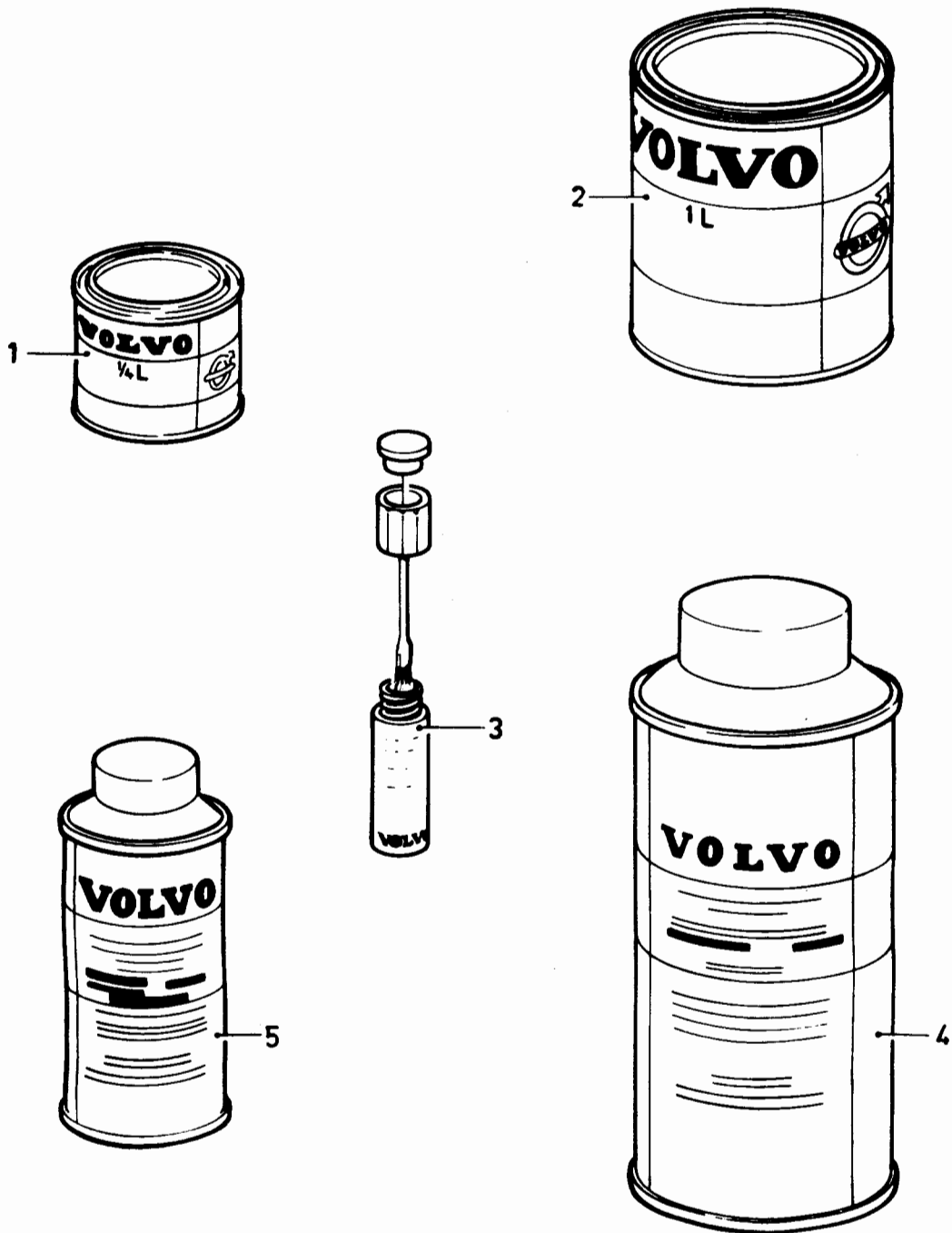

VOLVO PARTS
1080 16421

340 - 360 series
1980 - 1984

Reservdelskatalog
Parts Catalogue

3-J09

VOLVO

Sida Page	Grupp Group	Färg	Enamel	Illustration	1625						
224	8	206-5, 207-6, 208-5, 209-5	206-5, 207-6, 208-5, 209-5	16421							
				1984-12							
Pos. Fig.	Antal/Quantity				Artikel nr Part No	Benämning	Description	Sats Kit	B P S R	Anmärkning Notes	
1	-	-	-	-		Färg 0,25 L	Enamel 0,25 L				0020
	-	1	-	-	3287578-3	.BlåBlue	2			0040
	-	-	1	-	3287595-7	.Grön-grå, metallicGreen-grey, metallic	2			0060
	1	-	-	-	3287576-7	.BeigeBeige	2			0080
	-	-	-	1	3287596-5	.Beige, metallicBeige, metallic	2			0100
2	-	-	-	-		Färg 1 L	Enamel 1 L				0120
	1	-	-	-	3287575-9	.BeigeBeige	4			0140
	-	1	-	-	3287577-5	.BlåBlue	4			0160
	-	-	1	-	3287580-9	.Grön-grå, metallicGreen-grey, metallic	4			0180
	-	-	-	1	3287581-7	.Beige, metallicBeige, metallic	4			0200
3	-	-	-	-		Färgpenna	Touch-up pen				022
	1	-	-	-	3340081-3	.BeigeBeige	2			0240
	-	1	-	-	3340084-7	.BlåBlue	2			0260
	-	-	1	-	3340087-0	.Grön-grå, metallicGreen-grey, metallic	2			0280
	-	-	-	1	3340090-4	.Beige, metallicBeige, metallic	2			0300
4	-	-	-	-		Färg, sprayförpackning... luftorkande 0,3 kg	Enamel spray can				0320
	-	-	-	-			air drying 0.3 kg				0340
5	-	-	-	-		Färg, sprayförpackning... luftorkande 0,11 kg	Enamel, spray can				0360
	1	-	-	-	3340082-1	.Beige	airdrying 0,11 kg				0380
	-	1	-	-	3340085-4	.BlåBeige	2			0400
	-	-	1	-	3340089-6	.Grön-grå, metallicBlue	2			0500
	-	-	-	1	3340092-0	.Beige, metallicGreen-grey, metallic	2			0520
	-	-	-	-			.Beige	2			0540
	-	-	-	-			.Blue	2			0560
	-	-	-	-			.Green-grey, metallic	2			0580
	-	-	-	-			.Beige	2			0600
	-	-	-	-							0620

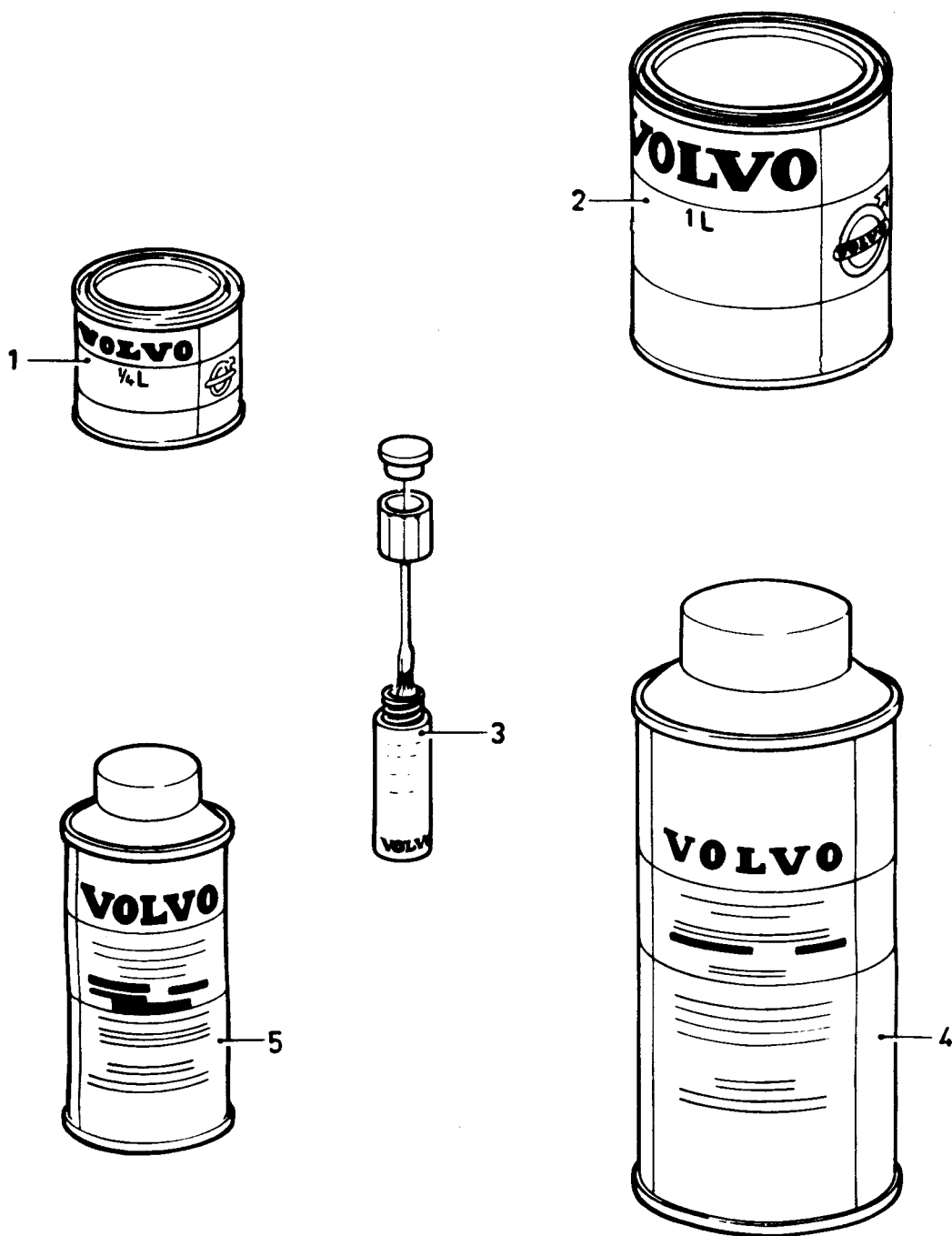

VOLVO PARTS
1080 16421

340 - 360 series
1980 - 1984

Reservdelskatalog
Parts Catalogue

3-J11

VOLVO

Sida Page	Grupp Group	Färg	Enamel	Illustration	1626						
226	8	217-6, 218-5	217-6, 218-5	16421 1984-12							
Pos. Fig.	Antal/Quantity				Artikel nr Part No	Benämning	Description	Sats Kit	B P S R	Anmärkning Notes	
1	-	-	-	-	3287899-3	Färg, 0,25l.....	Enamel, 0,25l.....				0020
	1	-	-	-	3287901-7	.Röd.....	.Red.....	2			0040
	-	1	-	-	3287898-5	.Blå metallic.....	.Blue metallic.....	2			0060
2	1	-	-	-	3287900-9	.Röd.....	.Red.....	2			0080
	-	1	-	-		.Blå metallic.....	.Blue metallic.....	2			0100
3	-	-	-	-		Färgpenna.....	Touch-up pen.....	8			0120
4	-	-	-	-		Färg, sprayförpackning.....	Enamel spray can.....	8			0140
	-	-	-	-		Lufttorkande 0,3kg.....	Air drying 0,3kg.....				0160
5	-	-	-	-		Färg sprayförpackning.....	Enamel spray can.....	8			0180
	-	-	-	-		Lufttorkande 0,11 kg.....	Air drying, 0,11 kg.....				0200

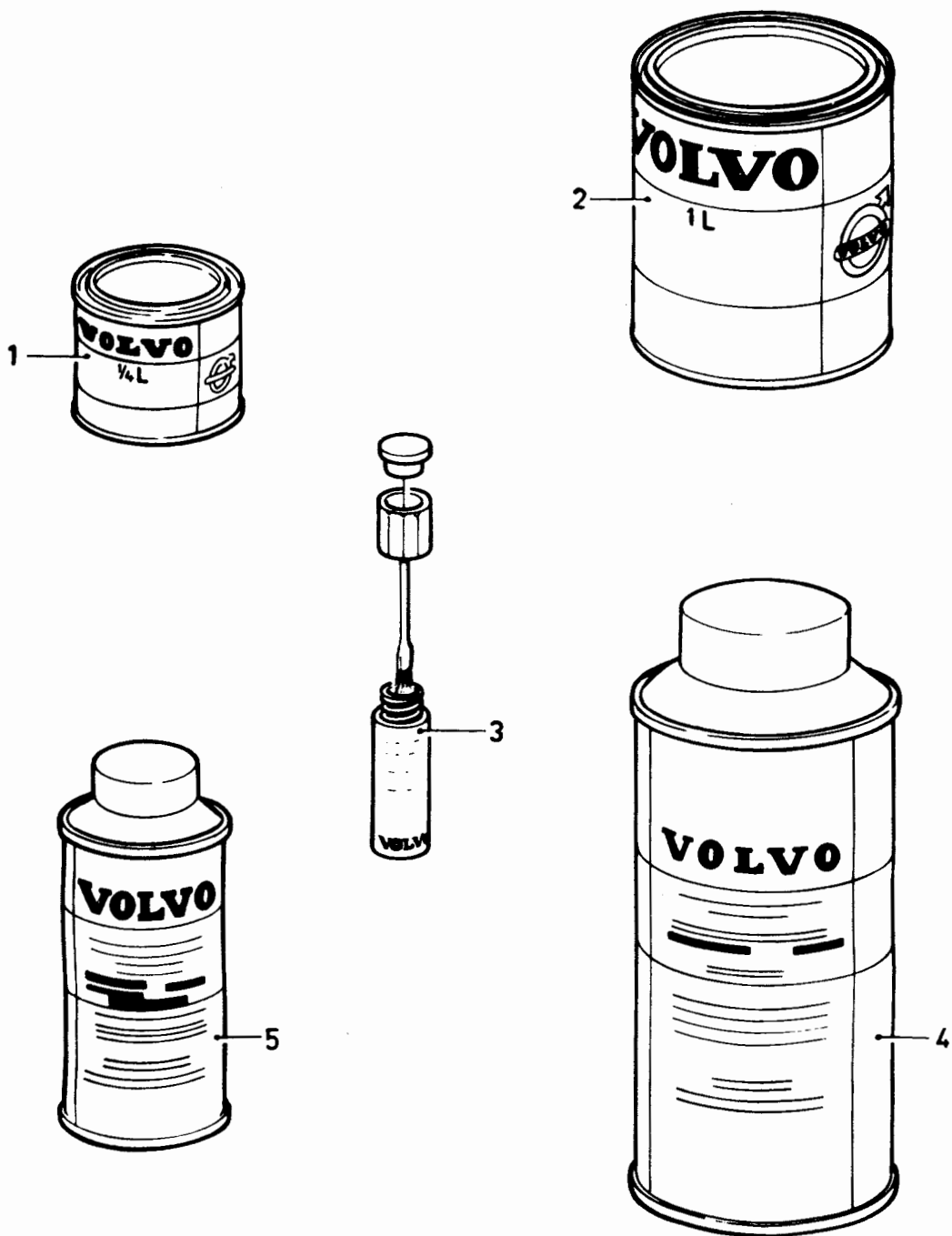

VOLVO PARTS
1080 16421

340 - 360 series
1980 - 1984

Reservdelskatalog
Parts Catalogue

3-J13

VOLVO

Sida Page	Grupp Group	Reservhjulsupphängning				Spare wheel mountings				Illustration	1650
228	8									17107 1984-12	
Pos. Fig.	Antal/Quantity				Artikel nr Part No	Benämning	Description	Sats Kit	B P S R	Anmärkning Notes	
1	1	-	-	-	3271040-2	Konsol.....	Bracket.....	4			0020
2	1	-	-	-	955295-1	Skruv.....	Screw.....	2			0040
3	1	-	-	-	955921-2	Fjäderbricka.....	Spring washer.....	2			0060
4	1	-	-	-	955295-1	Skruv.....	Screw.....	2			0080
5	1	-	-	-	955921-2	Fjäderbricka.....	Spring washer.....	2			0100
6	1	-	-	-	955295-1	Skruv.....	Screw.....	2			0120
7	1	-	-	-	955921-2	Fjäderbricka.....	Spring washer.....	2			0140
8	1	-	-	-	955894-1	Bricka.....	Washer.....	2			0160
9	1	-	-	-	3290808-9	Gummiband.....	Rubber strap.....	3			0180
10	1	-	-	-	3290809-7	Gummiband.....	Rubber strap.....	3			0200
10a	1	-	-	-	3285990-2	Gummiband.....	Rubber strap.....	3			0220
11	1	-	-	-	3276365-8	Skyddsplatta.....	Teflon plate.....	3			0240
12	4	-	-	-	3272899-0	Fäste.....	Anchorage.....	2			0260
13	-	1	-	-	3296459-5	Band.....	Strip.....	2			0280
14	-	1	-	-	3270308-4	Skruv.....	Screw.....	2			0300

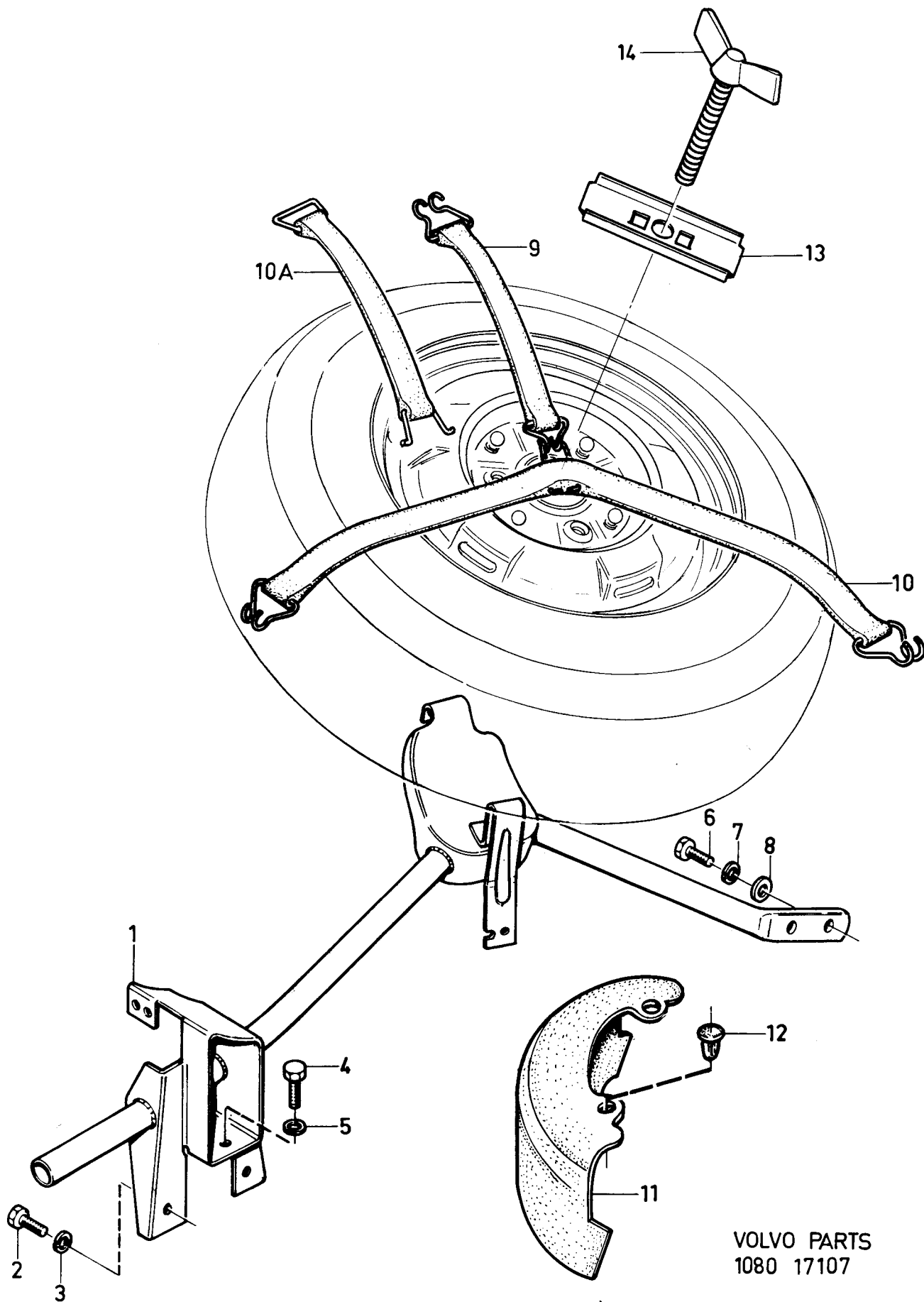

VOLVO PARTS
1080 17107

VOLVO

VOLVO**4-A01**Reservdelskatalog
Parts Catalogue**340 - 360 series**
1980 - 1984

0001

Innehållsförteckning

Inhaltsverzeichnis

Grupp

Sida

Index

Indice

Group

Page

1984-12

Table des matières

Indice del contenuto

9**1**

0020

ÖVRIG UTRUSTNING

Sida

Koord.

0040

Övrig utrustning

2**4-A03**

0060

0080

0100

0120

0140

0160

MISCELLANEOUS EQUIPMENT

Page

Grid

0180

0200

Miscellaneous equipment

2**4-A03**

0240

0260

0280

0300

EQUIPEMENTS DIVERS

Page

Grid

0320

0340

Autres équipements

2**4-A03**

0360

0380

0400

0420

0440

ÜBRIGE AUSRÜSTUNG

Seite

Grid

0460

Übrige Ausrüstung

2**4-A03**

0500

0520

0540

0560

EQUIPO DIVERSO

Página

Grid

0580

0600

Equipo diverso

2**4-A03**

0620

0640

0660

0680

ALTRA ATTREZZATURA

0700

0730

Altra attrezzatura

2**4-A03**

0740

0760

340 - 360 series
1980 - 1984

Reservdelskatalog
Parts Catalogue

4-A03

VOLVO

Sida Page	Grupp Group	Övrig utrustning				Miscellaneous equipment				Illustration	0050	
2	9									16812		
											1984-12	
Pos. Fig.	Antal/Quantity				Artikel nr Part No	Benämning	Description	Sats Kit	B P S R	Anmärkning Notes		
1	-	-	-	-		Värmeanläggning.....	Heating unit.....			SE SIDA 4, 4-A05	0020	
2	-	-	-	-		Bilbälte, framsäte, 343	Seat belt, front seat, 343			SE SIDA 58, 4-C11	0040	
	-	-	-	-		Bilbälte, framsäte..... 345	Seat belt, front seat..... 345			SE SIDA 60, 4-C13	0060	
3	-	-	-	-		Bilbälte, baksäte.....	Seat belt, rear seat.....			SE SIDA 62, 4-C15	0080	
4	-	-	-	-		Verktyg.....	Tools.....			SE SIDA 64, 4-C17	0100	
5	-	-	-	-		Takräcke.....	Roof rack.....			SEE ACC CATALOGUE	0120	
6	-	-	-	-		Draganordning.....	Towing hitch.....			SE SIDA 66, 4-C19	0140	
7	-	-	-	-		Avluftning, 343.....	Air venting, 343.....			SE SIDA 22, 4-A23	0160	
	-	-	-	-		Avluftning, 345.....	Air venting, 345.....			SE SIDA 24, 4-B01	0220	
8	-	-	-	-		Parkeringsvärmare.....	Parking heater.....			SE SIDA 36, 4-B13	0240	
9	-	-	-	-		Bagagerumsfack, bränsledunk	Compartment box, fuel can			SEE ACC CATALOGUE	0260	
10	-	-	-	-		Radio.....	Radio.....			SEE ACC CATALOGUE	0280	
11	-	-	-	-		Luftkonditionering..... B14	Air conditioning..... B14			SE SIDA 26, 4-B03	0300	
											0320	
											0340	
											0360	
											0380	

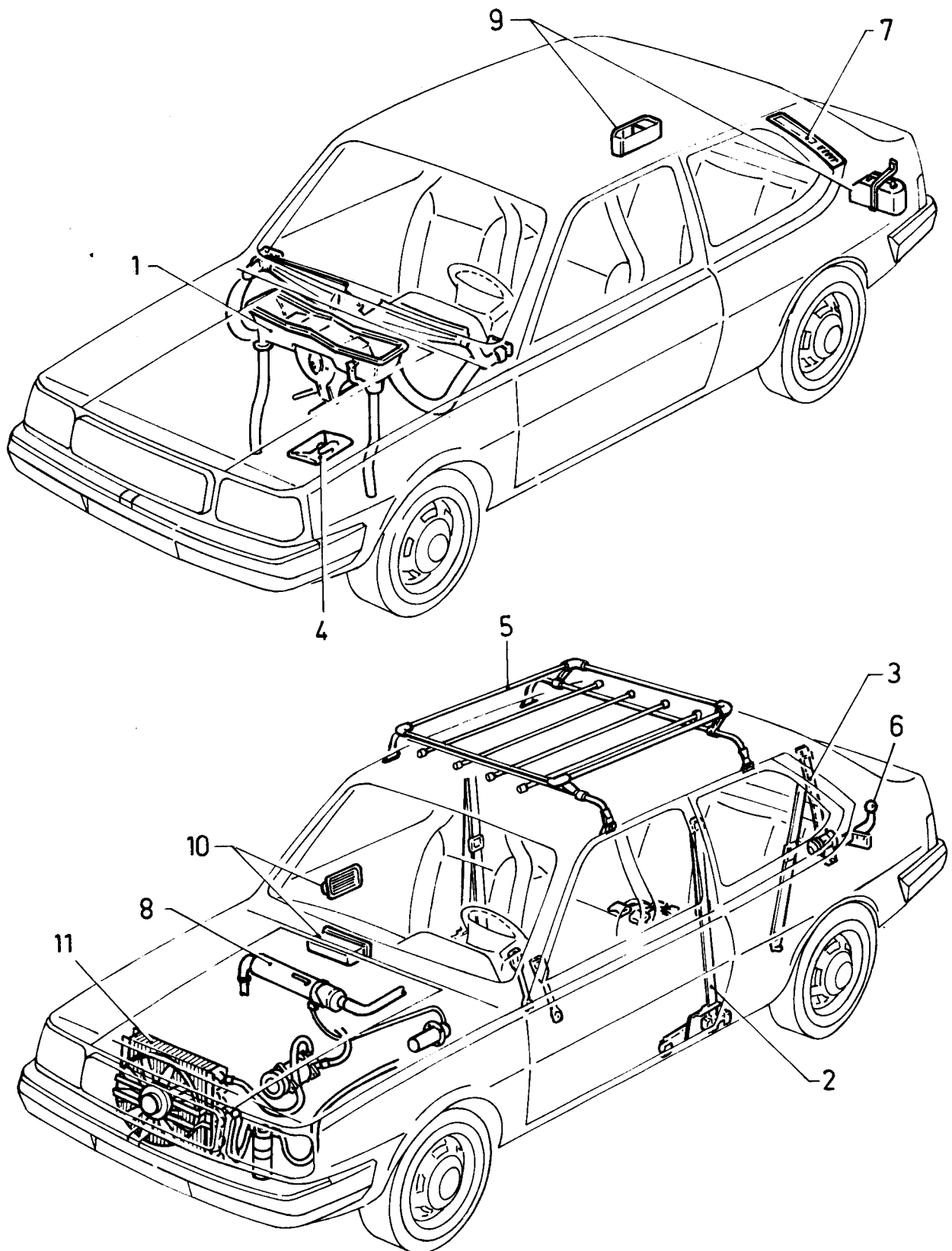

VOLVO PARTS
1090 16812

340 - 360 series
1980 - 1984

Reservdelskatalog
Parts Catalogue

4-A05

VOLVO

Sida Page	Grupp Group	Värmeanläggning			Heating unit			Illustration		0100	
4		9						17052			
								1984-12			
Pos. Fig.	Antal/Quantity				Artikel nr Part No	Benämning	Description	Sats Kit	B P S R	Anmärkning Notes	
1	-	-	-	-		Luftkanaler, CH-709999	Air ducts, CH-709999			SE SIDA 18, 4-A19	0020
2	-	-	-	-		Luftkanaler, CH710000-	Air ducts, CH710000-			SE SIDA 20, 4-A21	0040
	-	-	-	-		Värmereglage	Heater control	8		L, CH -709999	0060
	1	-	-	-	3276842-6	Värmereglage	Heater control	5		(3278758)	0065
	1	-	-	-	3282719-8	Värmereglage	Heater control	5		EXCL L. CH -52042	0080
										EXCL L.	0100
	1	-	-	-	3284532-3	Värmereglage	Heater control	5		CH 520243-709999	0120
	1	-	-	-	3284515-8	Värmereglage	Heater control	5		L, CH 710000-	0140
						Det se sida 12, 4-A13	Comps page 12, 4-A13			EXCL L, CH 710000-	0160
3	-	-	-	-		Värmeelement	Heater			SE SIDA 10, 4-A11	0180
4	2	-	-	-	956094-7	Skruv	Screw	2			0200
5	2	-	-	-	3103886-2	Bricka	Washer	2			0220
6	1	-	-	-	948211-8	Klammer	Clamp	2			0240
7	1	-	-	-	3279118-8	Clips	Clip	3			0260
8	1	-	-	-	3278419-1	Konsol	Bracket	4			0280
9	1	-	-	-	3272563-2	Munstycke, V	Nozzle, L	5	VST		0300
10	1	-	-	-	3273511-0	Munstycke, H	Nozzle, R	5	HST		0320
11	1	-	-	-	3275265-1	Konsol	Bracket	5			0340
12	1	-	-	-	3275266-9	Plåt	Plate	3			0360
13	1	-	-	-	3272551-7	Klamma	Clamp	2			0380
14	1	-	-	-	3279415-8	Clips	Clip	3			0400
15	2	-	-	-	955137-5	Skruv	Screw	2			0420
16	1	-	-	-	3276369-0	Konsol	Bracket	5			0440
17	-	-	-	-		Värmeslangar, B19	Heating hoses, B19			SE SIDA 6, 4-A07	0460
	-	-	-	-		B14 CH-609999	B14 CH-609999				0480
	-	-	-	-		Värmeslangar	Heating hoses			SE SIDA 8, 4-A09	0500
	-	-	-	-		B14 CH610000-	B14 CH610000-				0520
18	6	-	-	-	943473-9	Slangklämma	Hose clamp	2			0540
19	1	-	-	-	3275264-4	Gummikrök	Rubber elbow	5			0560
20	2	-	-	-	3272042-7	Gummibussning	Rubber bushing	2			0580
21	4	-	-	-	3275267-7	Clips	Clip	3			0600
22	1	-	-	-	3275263-6	Kontrollventil	Control valve	2		ERS AV 3297723-3	0620
23	1	-	-	-	3297723-3	Kontrollventil	Control valve	2			0640
24	-	-	-	-		Luftintag	Air intake				0660
	-	-	-	-		B14, CH-566247	B14, CH-566247			SE SIDA 14, 4-A15	0680
	-	-	-	-		B14, sweden, CH-545499	B14, sweden, CH-545499				0700
	-	-	-	-		Luftintag	Air intake			SE SIDA 16, 4-A17	0720
	-	-	-	-		B14 sweden, CH545500-	B14 sweden, CH545500-				0740
	-	-	-	-		B19	B19				0760
25	1	-	-	-	3269702-1	Gummitätning	Rubber seal	4			0780
26	1	-	-	-	3291028-3	Nippel	Nipple	3			0800
27	1	-	-	-	3272534-3	Vinkelnippel	Elbow nipple	3			0820
28	1	-	-	-	946709-3	Slangklämma	Hose clamp	2			0840
29	1	-	-	-	1266870-3	Gummislang	Rubber hose	2	(3272033)		0860
30	1	-	-	-	3222799-3	Gummibussning	Rubber bushing	5			0880
31	1	-	-	-	3292581-0	Clips	Clip	3		CH -741832	0900
	1	-	-	-	3282963-2	Clips	Clip	3		CH 741833-	0920
32	1	-	-	-	3297728-2	Slang	Hose	3			0940
33	2	-	-	-	943473-9	Slangklämma	Hose clamp	2			0960
											0980

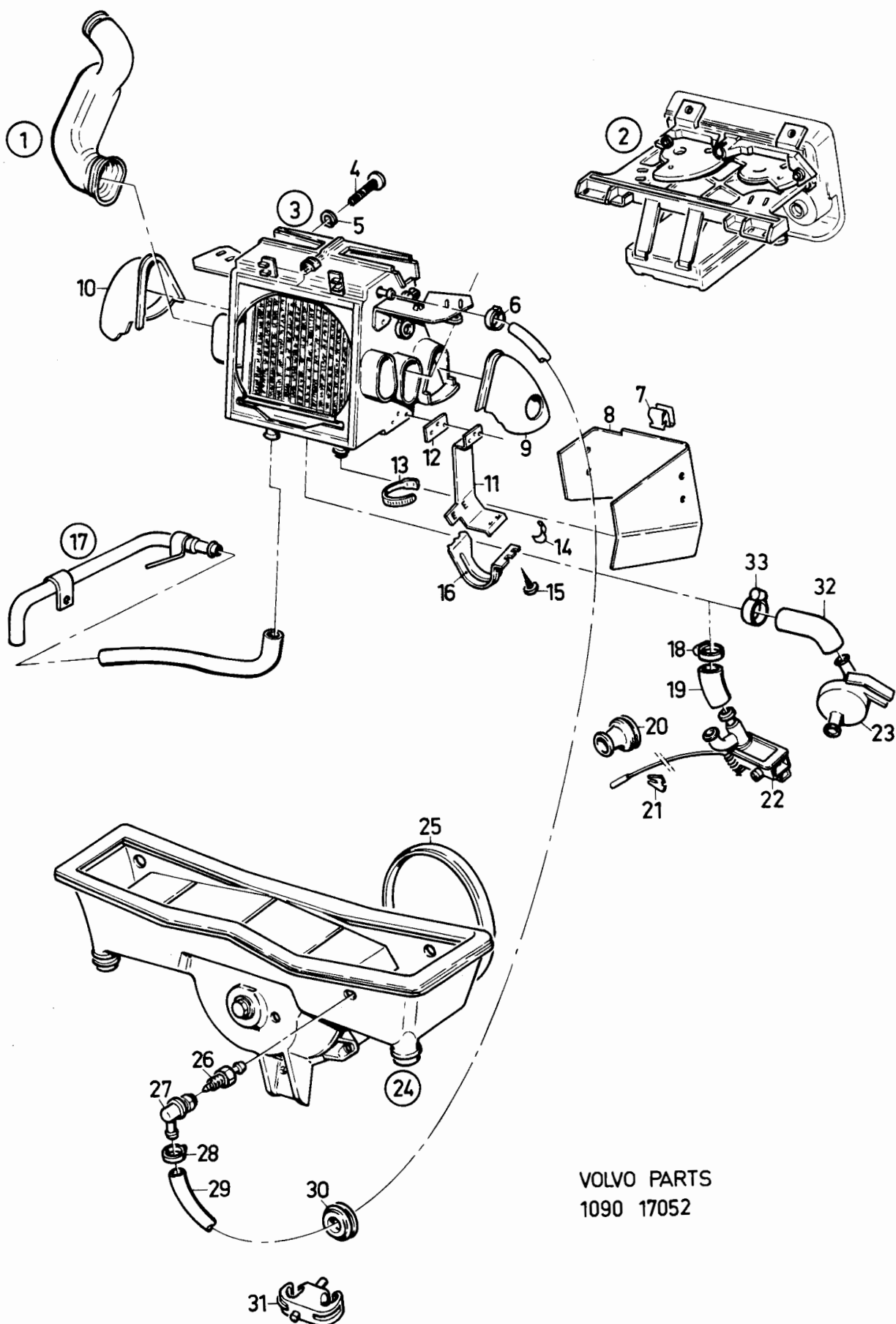

VOLVO PARTS
1090 17052

340 - 360 series
1980 - 1984

Reservdelskatalog
Parts Catalogue

4-A07

VOLVO

Sida Page	Grupp Group	Värmeslangar			Heating hoses			Illustration		0125
		B14, CH -609999			B14, CH -609999			16845		
6	9	B19			B19			1984-12		
Pos. Fig.	Antal/Quantity				Artikel nr Part No	Benämning	Description	Sats Kit	B P S R	Anmärkning Notes
1	1	-	-	-	3271036-0	Vattenrör	Water pipe	3	CH -545499	0020
	1	-	-	-	3296268-0	Vattenrör	Water pipe	4	CH 545500-	0040
2	2	-	-	-	955782-8	Mutter	Nut	2		0060
3	2	-	-	-	955894-1	Bricka	Washer	2		0080
4	2	-	-	-	941907-8	Fjädrande bricka	Resilient washer	2		0100
5	4	-	-	-	943473-9	Slangklamma	Hose clamp	2		0120
6	1	-	-	-	3276375-7	Slang	Hose	3		0140
7	1	-	-	-	3276375-7	Slang	Hose	3	CH -588871	0160
	ERF	-	-	-	943368-1	Slang	Hose	2	CH 588872-, (3297729)	0180
8	1	-	-	-	940199-3	Skruv	Screw	2		0200
9	1	-	-	-	955921-2	Bricka	Washer	2		0220
10	1	-	-	-	3290850-1	Anslutningsrör	Connection pipe	4		0240
11	1	-	-	-	3291351-9	Slangklamma	Hose clamp			0260
12	1	-	-	-	3270059-3	Skruv	Screw	2		0280
13	1	-	-	-	955922-0	Bricka	Washer	2		0300
14	-	-	-	-		Konsol	Bracket	8	(3290855)	0320
15	3	-	-	-	943476-2	Slangklamma	Hose clamp	2	(3293972)	0340
16	1	-	-	-	3293190-9	Slang	Hose	1		0360
17	2	-	-	-	3100970-7	Nippel	Nipple	3		0380
18	4	-	-	-	943472-1	Slangklamma	Hose clamp	2	(3267040)	0400
19	1	-	-	-	3100912-9	Slang	Hose	2		0420
20	1	-	-	-	943416-8	Slang	Hose	2	(3100911)	0440
21	1	-	-	-	3102680-0	T-rör	T-pipe	3		0460
22	3	-	-	-	3267468-1	Slangklamma	Hose clamp	2		0480
23	3	-	-	-	3264301-7	Slangklamma	Hose clamp	2		0500
24	1	-	-	-	3267288-3	Slang	Hose	2	CH -545499	0520
	1	-	-	-	3296793-7	Slang	Hose	2	CH 545500-	0540
25	1	-	-	-	3277601-5	Slang	Hose	1	(3277462)	0560
26	1	-	-	-	3267287-5	Slang	Hose	2		0580
27	1	-	-	-	3290841-0	Slang	Hose	1	CH -545499	0600
	1	-	-	-	3296271-4	Slang	Hose	3	CH 545500-	0620
28	-	1	-	-	1306120-5	Vattenrör	Water pipe	3		0640
29	-	1	-	-	469478-2	Tätningring	Seal ring	3	(418411)	0660
30	-	1	-	-	955781-0	Mutter	Nut	2		0680
31	-	1	-	-	944926-5	Skruv	Screw	2		0700
32	-	5	-	-	943473-9	Slangklamma	Hose clamp	2		0720
33	-	2	-	-	3276375-7	Slang	Hose	3		0740
34	-	1	-	-	961656-6	Nippel	Nipple	2		0760
35	-	1	-	-	955273-8	Skruv	Screw	2		0780
36	-	1	-	-	1357619-4	Slang	Hose	1		0800
37	-	1	-	-	3200060-6	Anslutningsrör	Connection pipe	3	(3294246)	0820

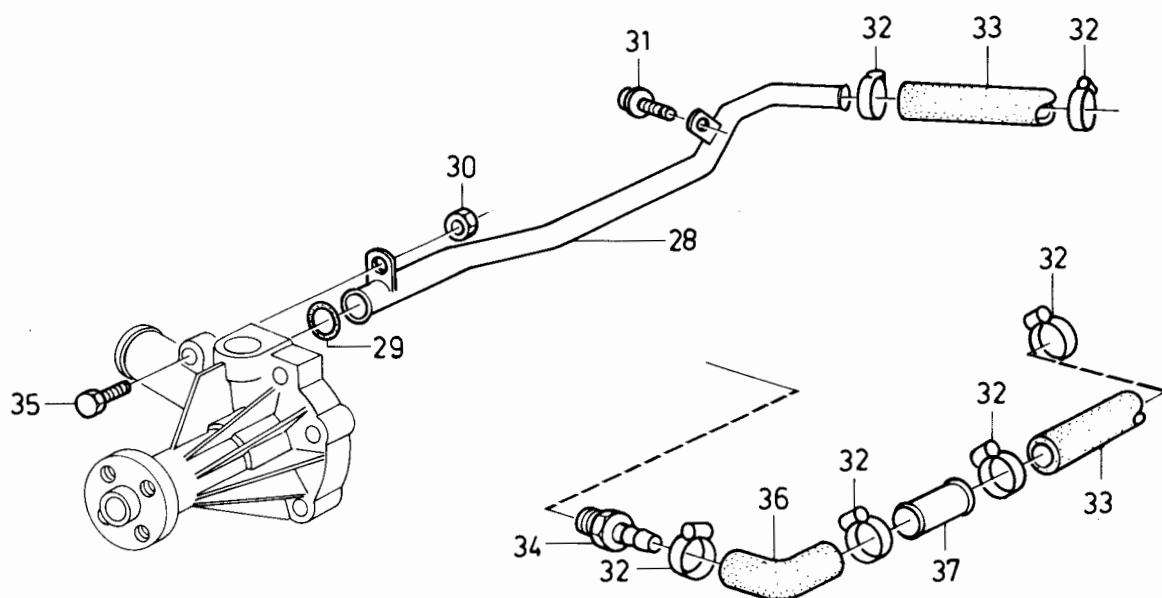
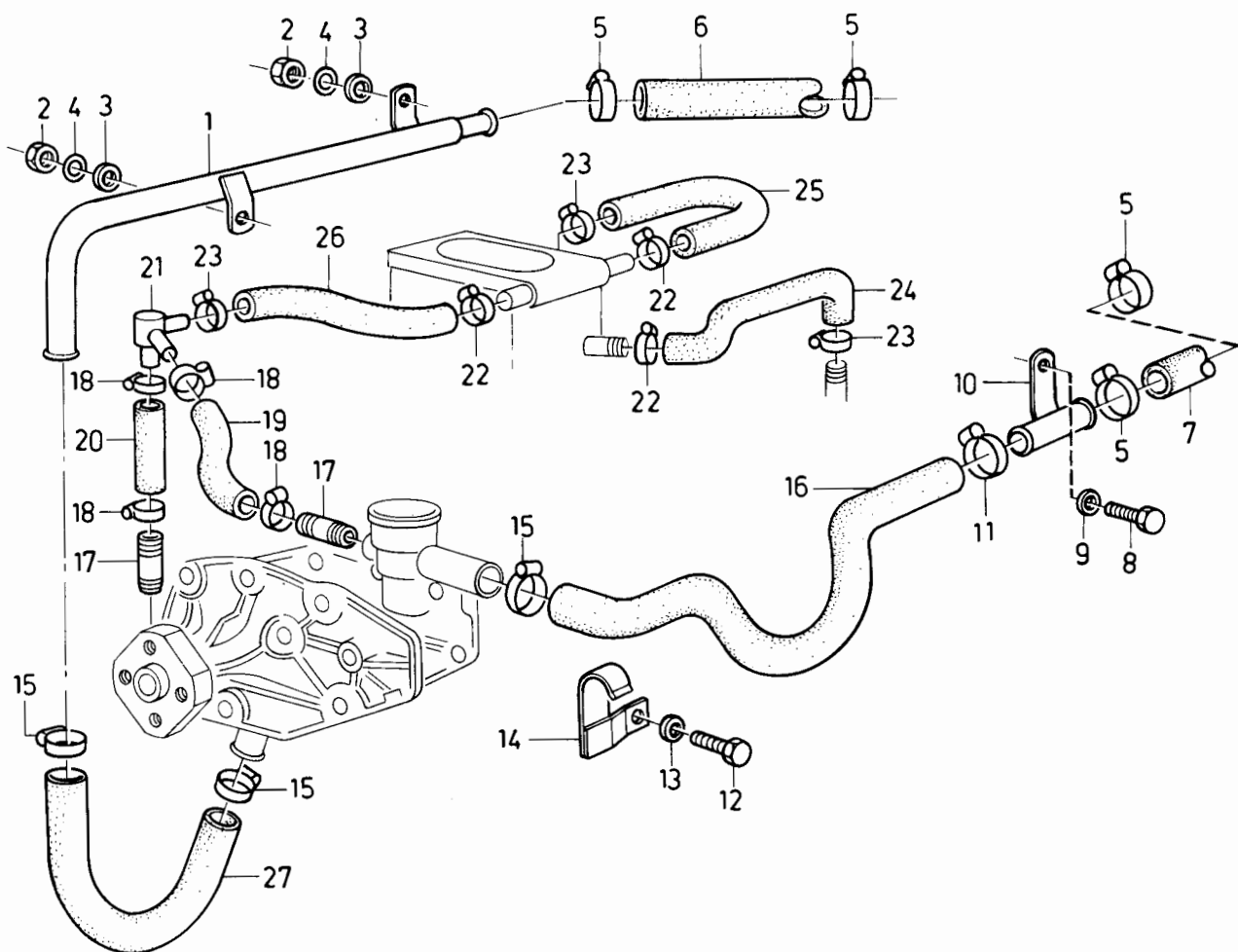

VOLVO PARTS
1090 16845

340 - 360 series
1980 - 1984Reservdelskatalog
Parts Catalogue

4-A09

VOLVO

Sida Page	Grupp Group	Värmeslangar B14, CH 610000-	Heating hoses B14, CH 610000-	Illustration 17269 1984-12	0135						
8	9										
Pos. Fig.	Antal/Quantity				Artikel nr Part No	Benämning	Description	Sats Kit	B P S R	Anmärkning Notes	
	2E 3S 4E4S	3E 3E									
1	1	-	-	-	3298634-1	Vattenrör	Water pipe	4		CH -840439	0020
2	1	-	-	-	941907-8	Bricka	Washer	2			0040
3	1	-	-	-	955782-8	Mutter	Nut	2			0060
4	1	-	-	-	946440-5	Skruv	Screw	2			0080
5	1	-	-	-	3285476-2	Slang	Hose	1			0100
6	8	-	-	-	943473-9	Slangklammer	Hose clamp	2			0120
7	2	-	-	-	943472-1	Slangklammer	Hose clamp	2			0140
8	2	-	-	-	967919-2	Slangklammer	Hose clamp	2		(943470)	0160
9	1	-	-	-	3276375-7	Slang	Hose	3			0180
10	1	-	-	-	3287192-3	Slang	Hose	1	9)		0200
	1	-	-	-	3287309-3	Slang	Hose	3	10)		021
11	1	-	-	-	3287193-1	Slang	Hose	1	9)		0220
	1	-	-	-	3287311-9	Slang	Hose	3	10)		0230
12	1	-	-	-	943368-1	Slang	Hose	2		(3297729)	0240
13	1	-	-	-	3298954-3	Anslutningsrör	Connection pipe	4			0260
14	1	-	-	-	3285475-4	Slang	Hose	1			0280
15	1	-	-	-	3298979-0	Klammer	Clamp	1			030
16	-	8	-	-	943473-9	Slangklammer	Hose clamp	2			0320
17	-	2	-	-	943472-1	Slangklammer	Hose clamp	2			0340
18	-	2	-	-	967919-2	Slangklammer	Hose clamp	2		(943470)	0360
19	-	1	-	-	3298634-1	Vattenrör	Water pipe	4		CH -840439	0380
20	-	1	-	-	955782-8	Mutter	Nut	2			0400
21	-	1	-	-	941907-8	Bricka	Washer	2			0420
22	-	1	-	-	3276375-7	Slang	Hose	3			0440
23	-	1	-	-	3287194-9	Slang	Hose	1	9)		0460
	-	1	-	-	3287308-5	Slang	Hose	3	10)		0470
24	-	1	-	-	3287195-6	Slang	Hose	1	9)		0480
	-	1	-	-	3287310-1	Slang	Hose	3	10)		0490
25	-	1	-	-	3285475-4	Slang	Hose	1			0500
26	-	ERF	-	-	943368-1	Slang	Hose	2		(3297729)	0520
27	-	1	-	-	3298954-3	Anslutningsrör	Connection pipe	4			0540
28	-	1	-	-	3298979-0	Klammer	Clamp	1			0560
29	1	1	-	-	3203017-3	Vattenrör	Water pipe	3		CH 840440-	0580

9. B14 2E MO -1011753, B14 2E LPG MO -366, B14 3E MO -4596, B14 3E LPG MO -2005, B14 3S MO -1001633.
 10. B14 2E MO 1011754-, B14 2E LPG MO 367-, B14 3E MO 4596-, B14 3E LPG MO 2006-, B14 3S MO 1001634-.

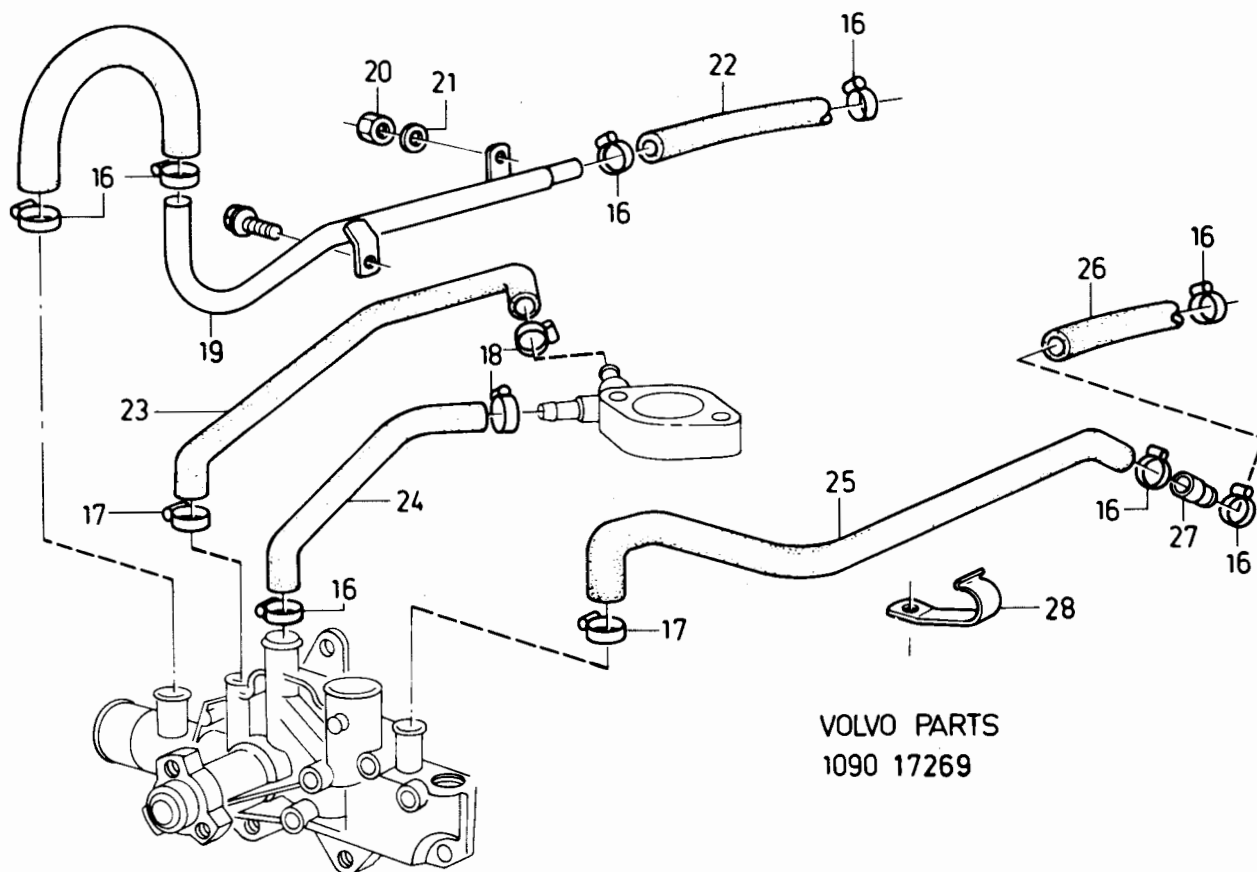
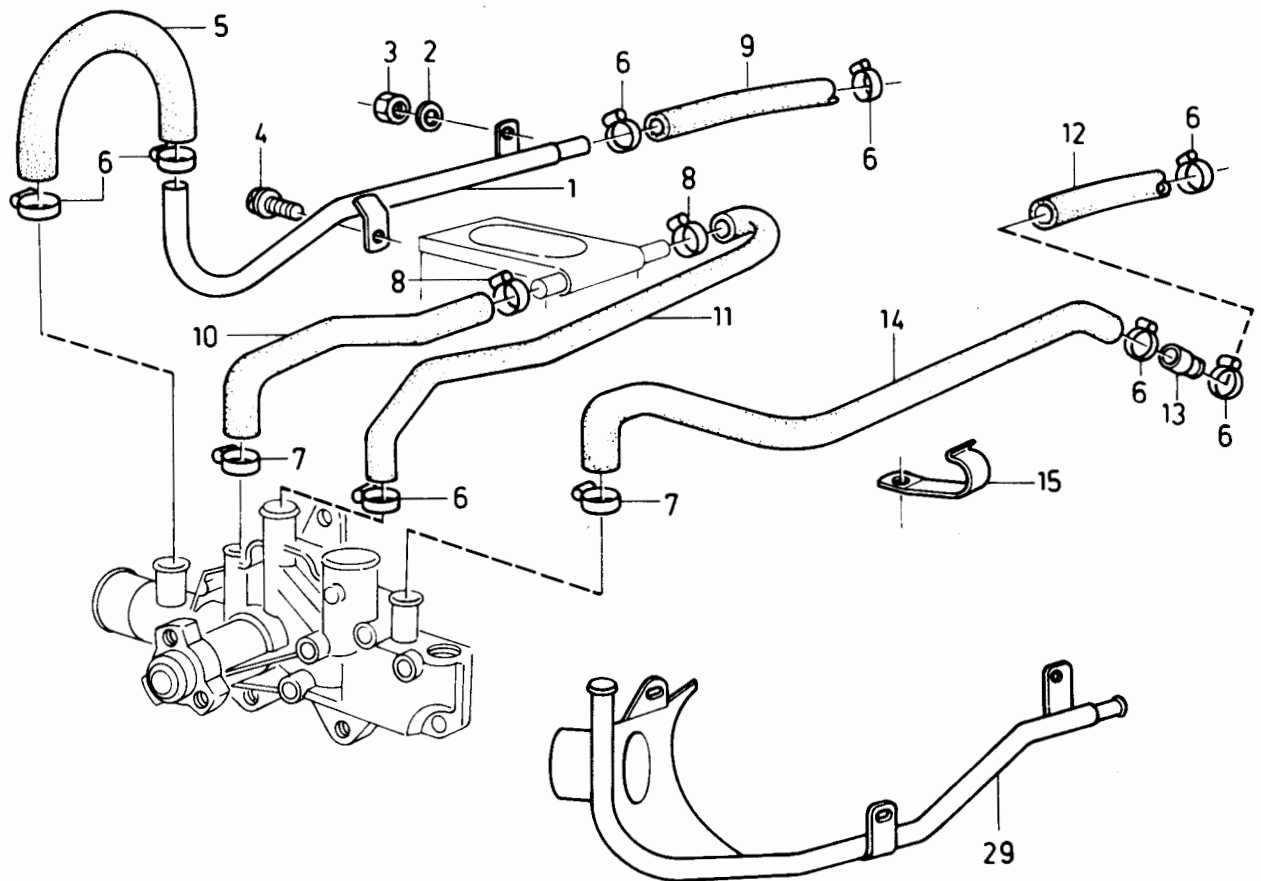

VOLVO PARTS
1090 17269

340 - 360 series
1980 - 1984Reservdelskatalog
Parts Catalogue

4-A11

VOLVO

Sida Page	Grupp Group	Värmeelement	Heater	Illustration	0150						
10	9			17232 1984-12							
Pos. Fig.	Antal/Quantity				Artikel nr Part No	Benämning	Description	Sats Kit	B P S R	Anmärkning Notes	
1	1	-	-	-	3269709-6	Element	Element	4		CH -722176	0020
2	1	-	-	-	3269712-0	Spjäll	Shutter	3			0040
3	1	-	-	-	3277340-0	Spjäll, V	Shutter, L	4			0060
	1	-	-	-	3267356-8	Spjäll, H	Shutter, R	4			0080
4	1	-	-	-	3277341-8	Spjäll, V	Shutter, L	4			0100
	1	-	-	-	3267357-6	Spjäll, H	Shutter, R	4			0120
5	2	-	-	-	3269719-5	Gummiprofil	Rubber profile	3			0140
6	2	-	-	-	3272583-0	Handtag	Handle	3			0160
7	2	-	-	-	3269713-8	Handtag	Handle	3			0180
8	1	-	-	-	3272034-4	Spjällaxel	Shutter axle	4			0200
9	2	-	-	-	3273111-9	Gummiprofil	Rubber profile	4			0220
10	1	-	-	-	3276373-2	Gummimellanlägg	Rubber spacer	4			0240
11	1	-	-	-	3276374-0	Gummiprofil	Rubber profile	4			0260
12	2	-	-	-	3276381-5	Clips	Clip	3			0280
13	1	-	-	-	3279411-7	Hus, V	Housing, L	5	11)		0300
	1	-	-	-	3279412-5	Hus, H	Housing, R	5	11)		0320
14	2	-	-	-	1573321-5	Clips	Clip	3			0340
15	1	-	-	-	3279359-8	Konsol, V	Bracket, L	5			0360
	1	-	-	-	3279360-6	Konsol, H	Bracket, R	5			0380
16	1	-	-	-	3269714-6	Axel	Axle	3	11)		0400
17	1	-	-	-	3279071-9	Hävarm	Lever	3	11)		0420
18	1	-	-	-	3279362-2	Stång, V	Rod, L	3	11)		0440
	1	-	-	-	3279363-0	Stång, H	Rod, R	3	11)		0460
19	1	-	-	-	3276761-8	Axel	Axle	3	11)		0480
20	1	-	-	-	955894-1	Bricka	Washer	2			0500
21	1	-	-	-	3279413-3	Hävarm	Lever	3	11)		0520
22	2	-	-	-	3279364-8	Bussning	Bushing	3	11)		0540
23	1	-	-	-	3279414-1	Bricka	Washer	3	11)		0560
24	1	-	-	-	3278290-6	Fjäderbricka	Spring washer	3	11)		0580
25	2	-	-	-	3270075-9	Skruv	Screw	2			0600
26	1	-	-	-	3296539-4	Motstånd	Resistor	3	(3278499)		0620
27	1	-	-	-	3278299-7	Ledning	Wiring	4			0640
28	1	-	-	-	3298704-2	Hus, V	Housing, L	5	12)		0660
	1	-	-	-	3297870-2	Hus, H	Housing, R	5	12)		0680
29	2	-	-	-	3282715-6	Kugghjul	Gear	4	12)		0700
30	2	-	-	-	3282712-3	Axel	Axle	4	12)		0720
31	2	-	-	-	3282711-5	Hävarm	Lever	3	12)		0740
32	2	-	-	-	3297888-4	Fjäder	Spring	3	12)		0760
33	4	-	-	-	3297887-6	Låsbricka	Lock washer	3	12)		0780
34	2	-	-	-	3279364-8	Clips	Clip	3	12)		0800
35	1	-	-	-	3282713-1	Länkstång, V	Link rod, L	3	12)		0820
	1	-	-	-	3282714-9	Länkstång, H	Link rod, R	3	12)		0840
36	2	-	-	-	3297878-5	Bussning	Bushing	3	12)		0860
37	2	-	-	-	3297877-7	Clips	Clip	3	12)		0880
38	1	-	-	-	3203544-6	Gummiprofil	Rubber profile	3			0900
39	1	-	-	-	3200711-4	Gummiprofil	Rubber profile	3			0920
40	1	-	-	-	3200712-2	Element	Element	4		CH 722177-	0940
41	2	-	-	-	958247-9	Skruv	Screw	2			0970

11. CH-520242.

12. CH520243-.

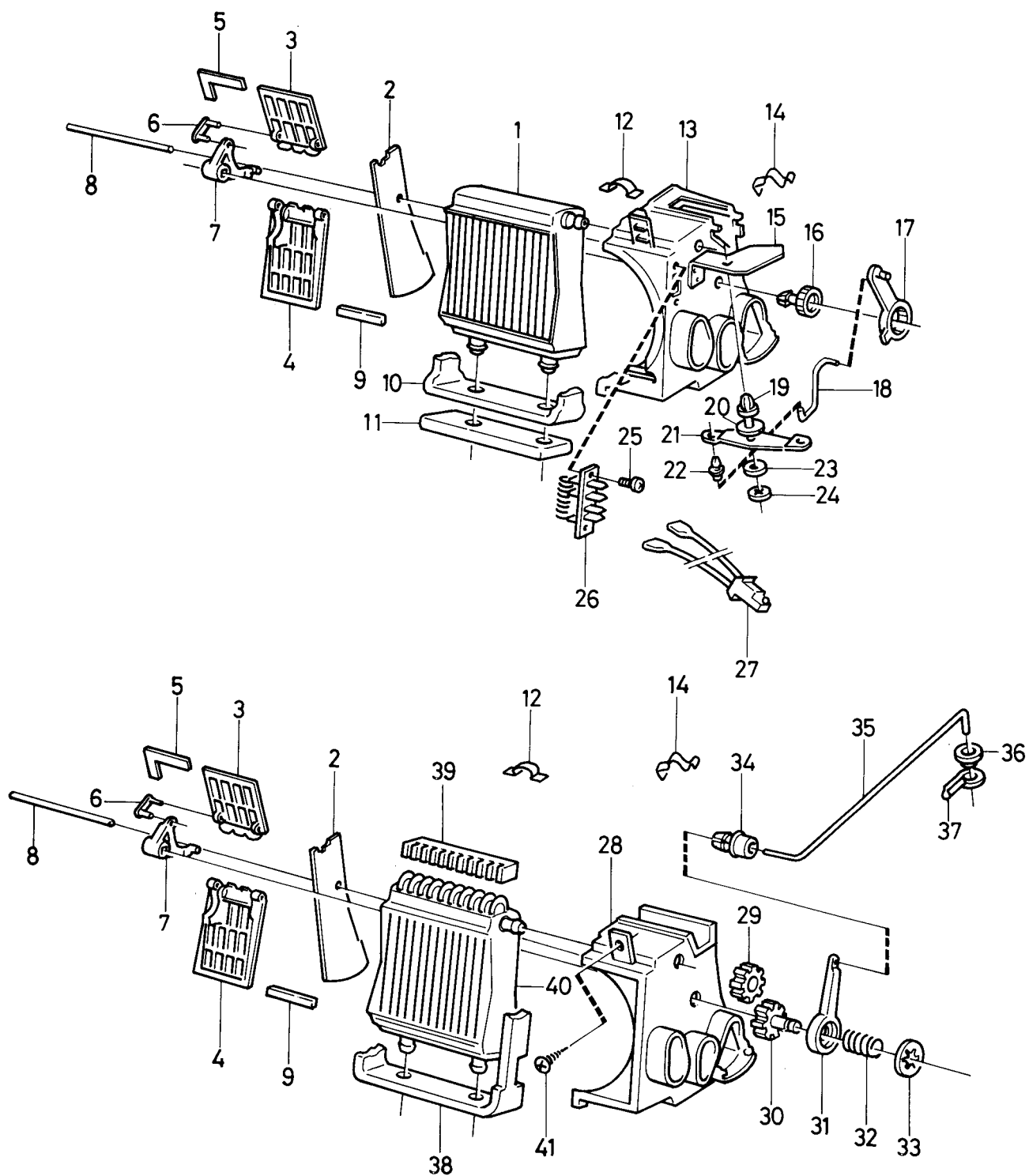

VOLVO PARTS
1090 17232

340 - 360 series
1980 - 1984

Reservdelskatalog
Parts Catalogue

4-A13

VOLVO

Sida Page	Grupp Group	Värmereglage				Heater control			Illustration		0160
12		9							17042		
									1984-12		
Pos. Fig.	Antal/Quantity				Artikel nr Part No	Benämning	Description	Sats Kit	B P S R	Anmärkning Notes	
	L	EXCL L									
1	-	-	-	-		Värmereglage.....	Heater control.....	8		(3278758), CH -709999	0020
	-	1	-	-	3276842-6	Värmereglage.....	Heater control.....	5		11)	0040
	-	1	-	-	3282719-8	Värmereglage.....	Heater control.....	5		CH 520243-709999	0060
2	-	1	-	-	3276919-2	Ljusledare, gul.....	Light ramp, yellow.....	4			0080
3	1	1	-	-	3276918-4	Ljusledare, blå.....	Light ramp, blue.....	4			0100
4	4	4	-	-	3276920-0	Knopp.....	Knob.....	3			0120
5	1	-	-	-	3278704-6	Ratt.....	Wheel.....	3			0140
6	-	1	-	-	3276914-3	Ratt "REAR".....	Knob "REAR".....	3			0160
7	1	1	-	-	3276917-6	Ljusledare, röd.....	Light ramp, red.....	4			0180
8	1	-	-	-	3278703-8	Täckplatta.....	Cover plate.....	4			0200
9	1	1	-	-	3276913-5	Ratt "TEMP".....	Knob "TEMP".....	3			0220
10	-	-	-	-		Reglage panel.....	Control panel.....	8			0240
11	1	1	-	-	3276927-5	Vajer.....	Cable.....	3			0260
11a					3276926-7	vajer.....	cable.....	3		L, CH -614999	0280
	-	-	-	-						EXCL L, CH -520242	0285
	-	-	-	-		Länkstång, V, H.....	Link rod, L, R.....			SE SIDA 10, 4-A11	0287
										L, CH 615000-	0290
										EXCL L, CH -520243-	0290
12	1	1	-	-	3276919-2	Ljusledare, gul.....	Light ramp, yellow.....	4			0300
13	1	1	-	-	3276915-0	Ratt "DEF-FLOOR", V.....	Knob "DEF-FLOOR", L.....	3			0320
14	1	1	-	-	3276919-2	Ljusledare, gul.....	Light ramp, yellow.....	4			0340
15	2	2	-	-	676522-6	Fjäderbricka.....	Spring washer.....	2			0360
16	2	2	-	-	3278290-6	Fjäderbricka.....	Spring washer.....	3			0380
17	1	1	-	-	3276921-8	Hävarm.....	Lever.....	3	11)		0400
	1	1	-	-	3282716-4	Hävarm.....	Lever.....	3	12)		0420
18	1	1	-	-	3278290-6	Fjäderbricka.....	Spring washer.....	3			0440
19	1	1	-	-	3276916-8	Ratt "DEF-FLOOR", H.....	Knob "DEF.FLOOR", R.....	3			0460
20	1	1	-	-	3276924-2	Ljusledare, undre.....	Light ramp, under.....	4			0480
21	1	1	-	-	3276923-4	Ljusledare, övre.....	Light ramp, upper.....	4			0500
22	4	4	-	-	3272038-5	Clips.....	Clip.....	2			0520
23	2	2	-	-	3279387-9	Vajer.....	Cable.....	3			0540
24	1	-	-	-	3284532-3	Värmereglage.....	Heater control.....	5		CH 710000-	0560
	-	1	-	-	3284515-8	Värmereglage.....	Heater control.....	5		CH 710000-	0580
25	-	-	-	-		Reglage panel.....	Control panel.....	8			0600
26	4	4	-	-	3287420-8	Knopp.....	Knob.....	3			0620
27	-	-	-	-		Lins.....	Lens.....	8			0640
28	1	1	-	-	3284524-0	Hävarm, V.....	Lever, L.....	3			0660
29	1	1	-	-	3284531-5	Hävarm, H.....	Lever, R.....	3			0680
30	2	2	-	-	1321511-6	Clips.....	Clip.....	2		(3286720)	0700
31	2	2	-	-	3269737-7	Clips.....	Clip.....	3			0720
32	ERF	ERF	-	-	88783-6	Spiral.....	Sheath.....	2			0740
33	ERF	ERF	-	-	1566540-9	Tråd.....	Cable.....	3			0760
34	1	1	-	-	3278290-6	Låsbricka.....	Lock washer.....	3			0780
35	1	-	-	-	3286717-8	Täckplatta.....	Cover plate.....	3			0800
36	1	-	-	-	3284534-9	Distansring.....	Spacer ring.....	3			0820
37	1	1	-	-	3284529-9	Länkstång, V.....	Connection rod, L.....	4			0840
38	1	1	-	-	3284530-7	Länkstång, H.....	Connection rod, R.....	4			0860
39	1	1	-	-	3203101-5	Täckplatta.....	Cover.....	4		CH-788750	0880
	1	1	-	-	3205325-8	Täckplatta.....	Cover.....	4		CH 788751-	0885
40	2	2	-	-	1264999-2	Clips.....	Clip.....	3			0900

11. CH-520242.

12. CH520243-.

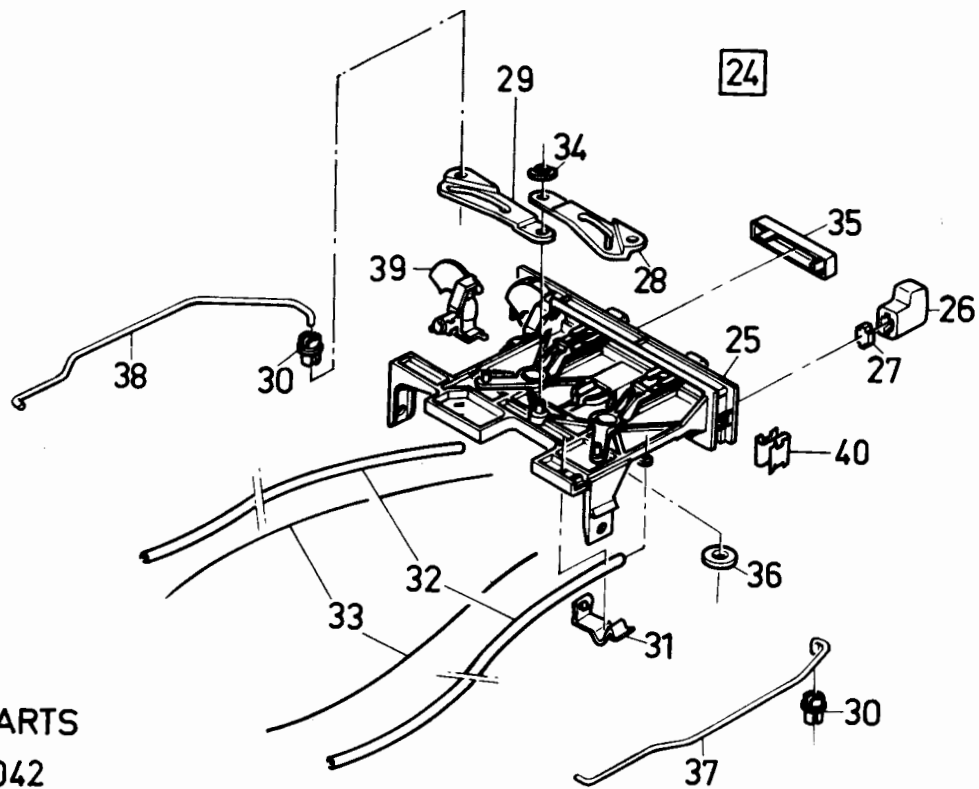
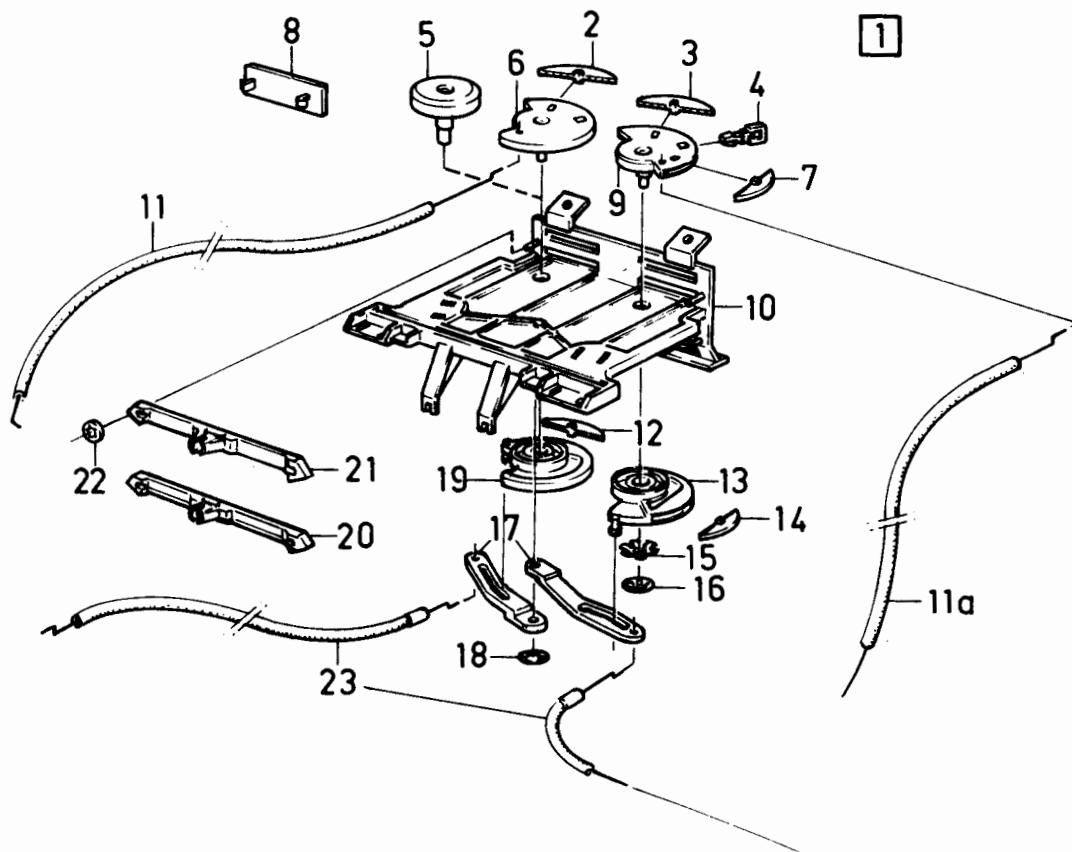

VOLVO PARTS
1090 17042

340 - 360 series
1980 - 1984

Reservdelskatalog
Parts Catalogue 4-A15

VOLVO

Sida
Page

Grupp
Group

Luftintag

Air intake

Illustration

0170

14

9

B14 CH -566247

B14 CH -566247

16668

B14 Sverige CH -545499

B14 Sweden CH -545499

1984-12

Pos. Fig.	Antal/Quantity				Artikel nr Part No	Benämning	Description	Sats Kit	B P S R	Anmärkning Notes	
1	1	-	-	-	3286506-5	Packning.....	Gasket.....	3		(3269705)	0020
2	2	-	-	-	3274750-3	Galler.....	Grating.....	4			0040
3	1	-	-	-	3269697-3	Fläkthus.....	Fan housing.....	5			0060
4	1	-	-	-	3273220-8	Kåpa.....	Cover.....	3			0080
5	2	-	-	-	1255989-4	Mutter.....	Nut.....	2			0100
6	2	-	-	-	3276382-3	Packning.....	Gasket.....	3			0120
7	1	-	-	-	3269704-7	Plåt.....	Plate.....	4			0140
8	2	-	-	-	3103086-9	Bricka.....	Washer.....	5			0160
9	2	-	-	-	958249-5	Skruv.....	Screw.....	2			0180
10	1	-	-	-	3273960-9	Fläkt.....	Fan.....	3			0200
11	1	-	-	-	3269698-1	Fläktmotor.....	Fan motor.....	3			0220
12	1	-	-	-	3269699-9	Konsol.....	Bracket.....	5			024
13	1	-	-	-	3273961-7	Fläktring.....	Fan ring.....	3			0260
14	1	-	-	-	3269706-2	Ledning.....	Wiring.....	5			0280
15	2	-	-	-	3282164-7	Mutter.....	Nut.....	2			0300
16	2	-	-	-	192041-2	Bricka.....	Washer.....	2			0320
17	2	-	-	-	958249-5	Skruv.....	Screw.....	2			0340
18	1	-	-	-	3276861-6	Anslutning.....	Connection.....	5	MT		0360
19	1	-	-	-	943475-4	Slangklammer.....	Hose clamp.....	2	(3278399)		0380
20	2	-	-	-	3275393-1	Dräneringsslang.....	Drain hose.....	5	(3269734)		0400
21	-	-	-	-		Fästplatta, V.....	Anchorage, L.....	8	(3272790)		0440
	-	-	-	-		Fästplatta, H.....	Anchorage, R.....	8	(3272791)		0460
22	1	-	-	-	3269703-9	Fästplatta.....	Anchorage.....	4			0480
23	1	-	-	-	3273883-3	Mutter.....	Nut.....	3			0500
24	2	-	-	-	3103086-9	Bricka.....	Washer.....	5			0520
25	2	-	-	-	955247-2	Skruv.....	Screw.....	2			0540
26	2	-	-	-	3103086-9	Bricka.....	Washer.....	5			0560
27	2	-	-	-	955247-2	Skruv.....	Screw.....	2			0580
28	1	-	-	-	3272031-0	Gummibussning.....	Grommet.....	2			0600
29	1	-	-	-	940090-4	Bricka.....	Washer.....	2			0620
30	1	-	-	-	955918-8	Fjäderbricka.....	Spring washer.....	2			0645
31	1	-	-	-	3103803-7	Skruv.....	Screw.....	2			0660

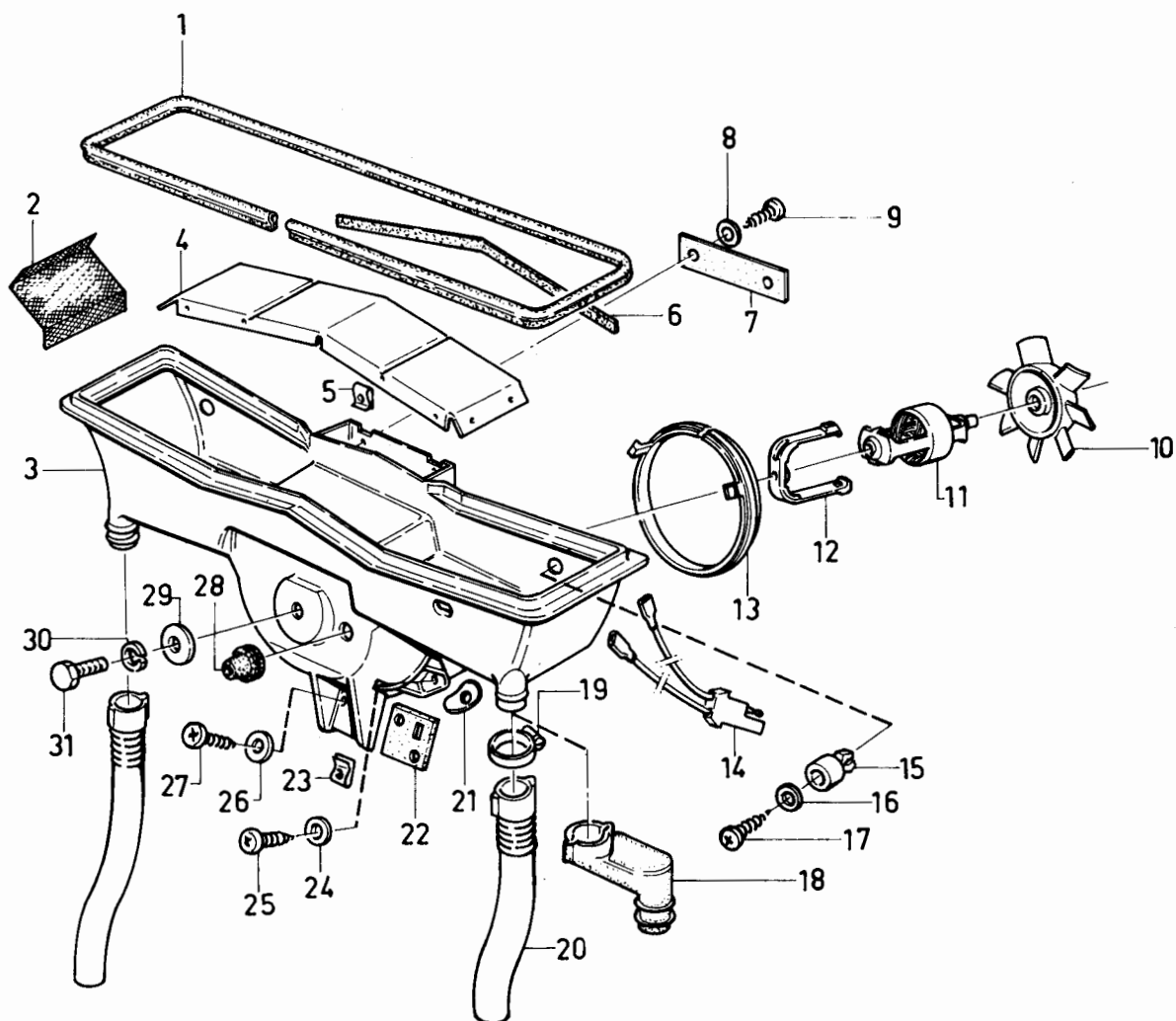

VOLVO PARTS
1090 16668

340 - 360 series
1980 - 1984

Reservdelskatalog
Parts Catalogue

4-A17

VOLVO

Sida Page	Grupp Group	Luftintag	Air intake	Illustration	0180						
		B14 CH 566248-	B14 CH 566248-	16909							
16	9	B14 Sverige CH 545500-. B19.	B14 Sweden CH 545500-. B19.	1984-12							
Pos. Fig.	Antal/Quantity				Artikel nr Part No	Benämning	Description	Sats Kit	B P S R	Anmärkning Notes	
1	6	-	-	-	3297484-2	Clips	Clip	3			0020
2	1	-	-	-	3298503-8	Kåpa	Cover	4			0040
3	1	-	-	-	3279946-2	Fläkthus	Fan housing	5			0060
4	1	-	-	-	3275393-1	Dräneringsslang	Drain hose	5	(3298594)		0080
5	1	-	-	-	3296898-4	Packning	Gasket	3	CH -635930		0100
6	2	-	-	-	3296918-0	Skumring	Foam ring	3	CH -635930		0120
7	1	-	-	-	3296917-2	Packning	Gasket	3	CH -635930		0140
8	1	-	-	-	3283190-1	Packning	Gasket	3	CH 635931-		0160
9	2	-	-	-	3103886-2	Bricka	Washer	2			0180
10	4	-	-	-	955127-6	Skruv	Screw	2			0200
11	2	-	-	-	3273883-3	Mutter	Nut	3			0227
12	1	-	-	-	3279948-8	Lock	Cover	5			0240
13	3	-	-	-	3272899-0	Plugg	Plug	2			0260
14	2	-	-	-	3282164-7	Mutter	Nut	2			0280
15	1	-	-	-	3205343-1	Dräneringsslang	Drain hose	3	(3296900)		0300
16	1	-	-	-	3296901-6	Ventilkåpa	Valve cover	5			0320
17	1	-	-	-	3297082-4	Skumband	Foam strip	4			0340
18	1	-	-	-	3287015-6	Fläkt, kmpl	Fan, cpl	3			0360
18a	1	-	-	-		.Hus, H	.Housing, R	8			0380
19	1	-	-	-		.Insats	.Insert	8			0400
20	1	-	-	-		.Hus, V	.Hus, L	8			0420
21	1	-	-	-		.Fläktmotor	.Fan-motor	8			0440
22	1	-	-	-		.Fläkt	.Fan	8			0445
23	1	-	-	-		.Fjäder	.Spring	8			0460
24	2	-	-	-	3298595-4	Clips	Clip	3			0480
25	1	-	-	-	3296897-6	Motstånd	Resistor	3	CH -858342		0500
	1	-	-	-	3207725-7	Motstånd	Resistor	3	CH 858343-		0510
26	1	-	-	-	3296899-2	Ledning	Wiring	5	CH -858342		0520
	1	-	-	-	3207711-7	Ledning	Wiring	5	CH 858343-		0530
27	2	-	-	-	958249-5	Skruv	Screw	2			0540
28	2	-	-	-	955247-2	Skruv	Screw	2			0560
29	1	-	-	-	3286506-5	Packning	Gasket	3	(3269705)		0580
30	2	-	-	-	955247-2	Skruv	Screw	2			0600

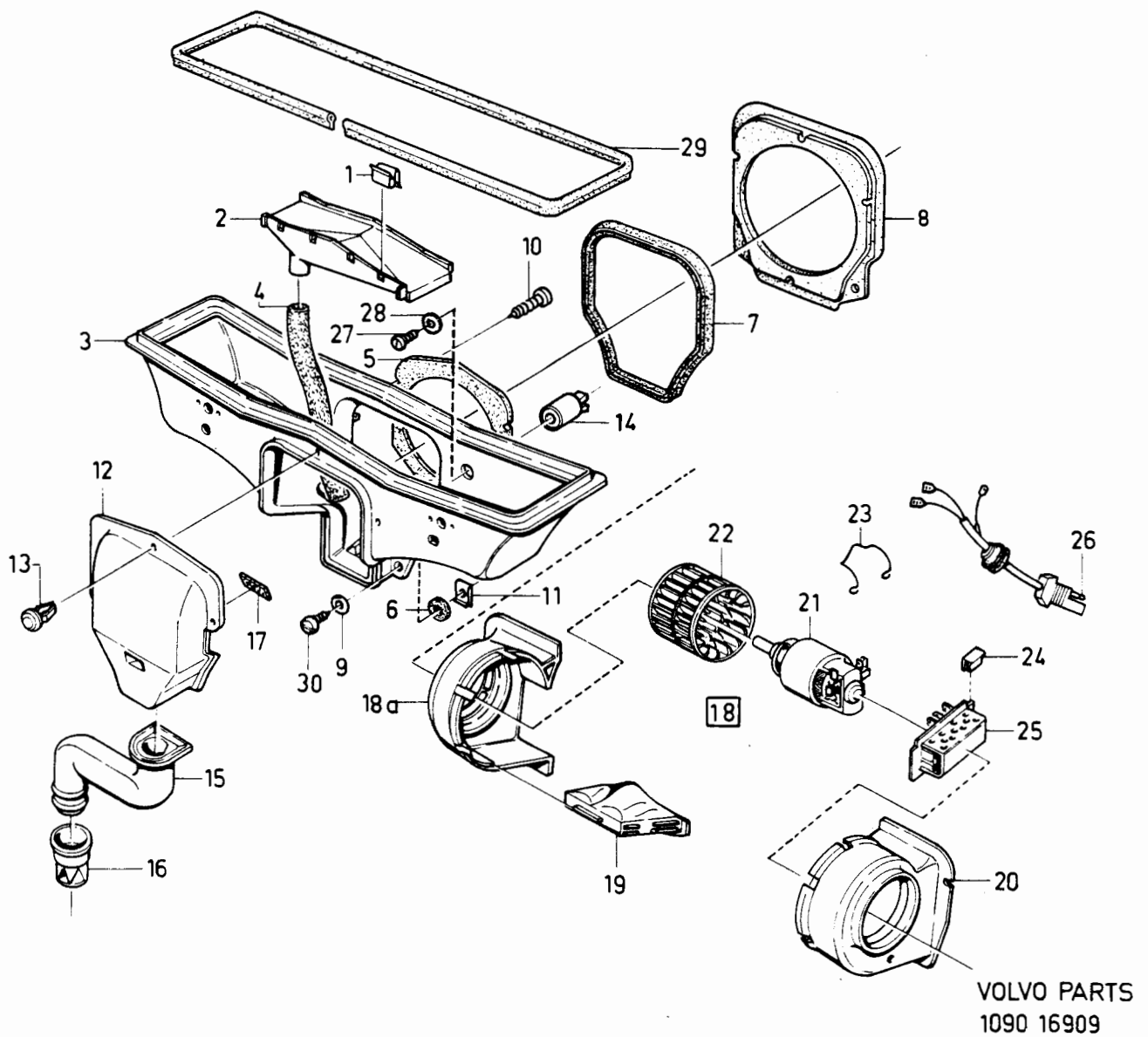

340 - 360 series
1980 - 1984

Reservdelskatalog
Parts Catalogue

4-A19

VOLVO

Sida Page	Grupp Group	Luftkanaler CH -709999	Air ducts CH -709999	Illustration 17011 1984-12	0185						
18	9										
Pos. Fig.	Antal/Quantity				Artikel nr Part No	Benämning	Description	Sats Kit	B P S R	Anmärkning Notes	
1	1	-	-	-	3278181-7	Ram, V.....	Frame, L.....	5			0020
	1	-	-	-	3278182-5	Ram, H.....	Frame, R.....	5			0040
2	1	-	-	-	3297513-8	Defrostermunstycke, V.....	Defroster jet, L.....	5		(3278179)	0060
	1	-	-	-	3297514-6	Defrostermunstycke, H.....	Defroster jet, R.....	5		(3278180)	0080
3	2	-	-	-	3278368-0	Anslutningsslang.....	Connection hose.....	5			0100
4	2	-	-	-	3269185-9	Nit.....	Rivet.....	5			0120
5	1	-	-	-	3278973-7	Ventilhus, V.....	Valve housing, L.....	4			0140
6	1	-	-	-	3278974-5	Ventilhus, H.....	Valve housing, R.....	4			0160
7	1	-	-	-	3276773-3	Ventilhus.....	Valve housing.....	4			0180
8	2	-	-	-	3278165-0	Anslutning.....	Connection.....	5			0200
9	2	-	-	-	3276841-8	Anslutning.....	Connection.....	5			0220
10	2	-	-	-	3276847-5	Anslutningsrör.....	Connection pipe.....	5			0240
11	1	-	-	-	3276843-4	Anslutning.....	Connection.....	5			0260
12	1	-	-	-	3276845-9	Luftkanal, V.....	Air duct, L.....	5			0280
13	1	-	-	-	3276846-7	Luftkanal, H.....	Air duct, R.....	5			0300
14	1	-	-	-	3278166-8	Luftkanal, V.....	Air duct, L.....	5			0320
15	1	-	-	-	3278167-6	Luftkanal, H.....	Air duct, R.....	5			0340
16	1	-	-	-	3276604-0	Clips.....	Clip.....	3			0360
17	1	-	-	-	3269737-7	Clips.....	Clip.....	3			0380
18	1	-	-	-	3276510-9	Hävarm.....	Lever.....	3			0400
19	1	-	-	-	3276193-4	Lock.....	Cover.....	3			0420
20	1	-	-	-	3276520-8	Luftkanal.....	Air duct.....	5			0440
21	1	-	-	-	3276519-0	Luftkanal.....	Air duct.....	5			0460
22	1	-	-	-	3276517-4	Munstycke, V.....	Nozzle, L.....	5			0480
	1	-	-	-	3276518-2	Munstycke, H.....	Nozzle, R.....	5			0500
23	1	-	-	-	3276561-2	Luftkanal, V.....	Air duct, L.....	5			0520
	1	-	-	-	3276562-0	Luftkanal, H.....	Air duct, R.....	5			0545

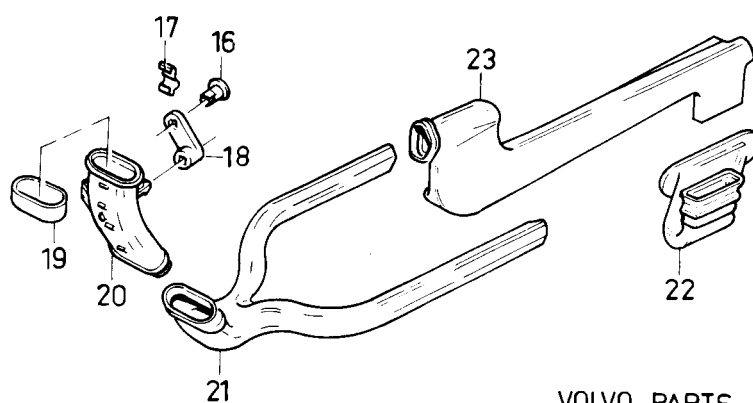
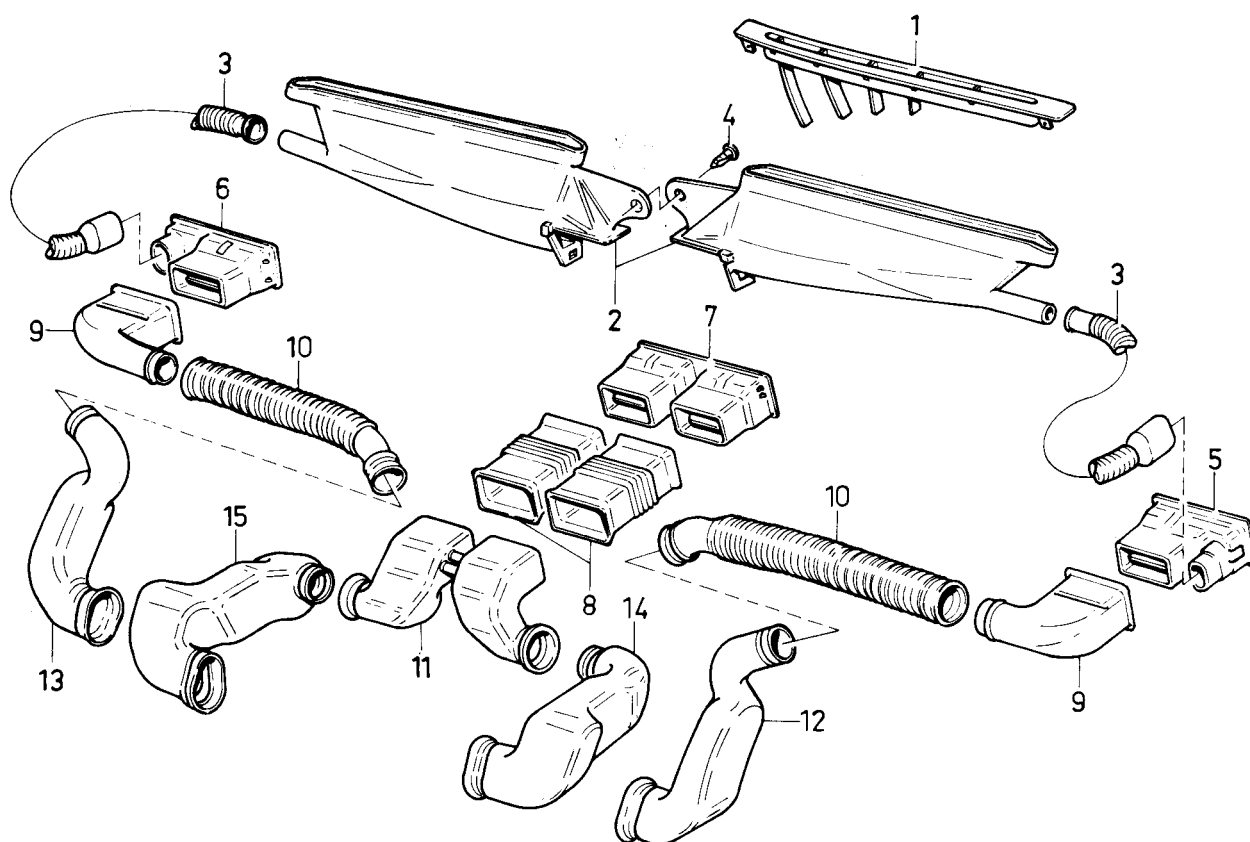

VOLVO PARTS
1090 17011

340 - 360 series
1980 - 1984

Reservdelskatalog
Parts Catalogue

4-A21

VOLVO

Sida Page	Grupp Group	Luftkanaler CH 710000-	Air ducts CH 710000-	Illustration 17272 1984-12	0190						
20	9										
Pos. Fig.	Antal/Quantity				Artikel nr Part No	Benämning	Description	Sats Kit	B P S R	Anmärkning Notes	
1	1	-	-	-	3284539-8	Ventilhus	Valve housing	4			0020
2	1	-	-	-	3285800-3	Anslutning	Connection	5			0040
3	1	-	-	-	3284822-8	Luftkanal, V	Air duct, L	5			0060
4	1	-	-	-	3284823-6	Luftkanal, H	Air duct, R	5			0080
5	1	-	-	-	3286321-9	Ventilhus, sidoruta, V	Valve housing, side window, L	4			0100
6	1	-	-	-	3286322-7	Ventilhus, sidoruta, H	Valve housing, side window, R	4			0120
7	1	-	-	-	3284556-2	Ventilhus, V	Valve housing, L	4			0140
8	1	-	-	-	3284551-3	Ventilhus, H	Valve housing, R	4			0160
9	2	-	-	-	3285129-7	Anslutningsring	Connection ring	5			0180
10	2	-	-	-	3200962-3	Bälg	Bellow	5			0200
11	2	-	-	-	3284512-5	Skumring	Foam ring	5			0220
12	1	-	-	-	3283089-5	Anslutningsslang, V	Connection hose, L	5			0240
13	1	-	-	-	3283090-3	Anslutningsslang, H	Connection hose, R	5			0260
14	2	-	-	-	3284821-0	Anslutningsslang	Connection hose	5			0280
15	1	-	-	-	3284348-4	Luftkanal, bakre	Air duct, rear	5			0300
16	1	-	-	-	3284536-4	Luftkanal, bakre, V	Air duct, rear, L	5			0320
17	1	-	-	-	3284537-2	Luftkanal, bakre, H	Air duct, rear, R	5			0340
18	2	-	-	-	1264999-2	Clips	Clip	3			0360
											0380
											0410

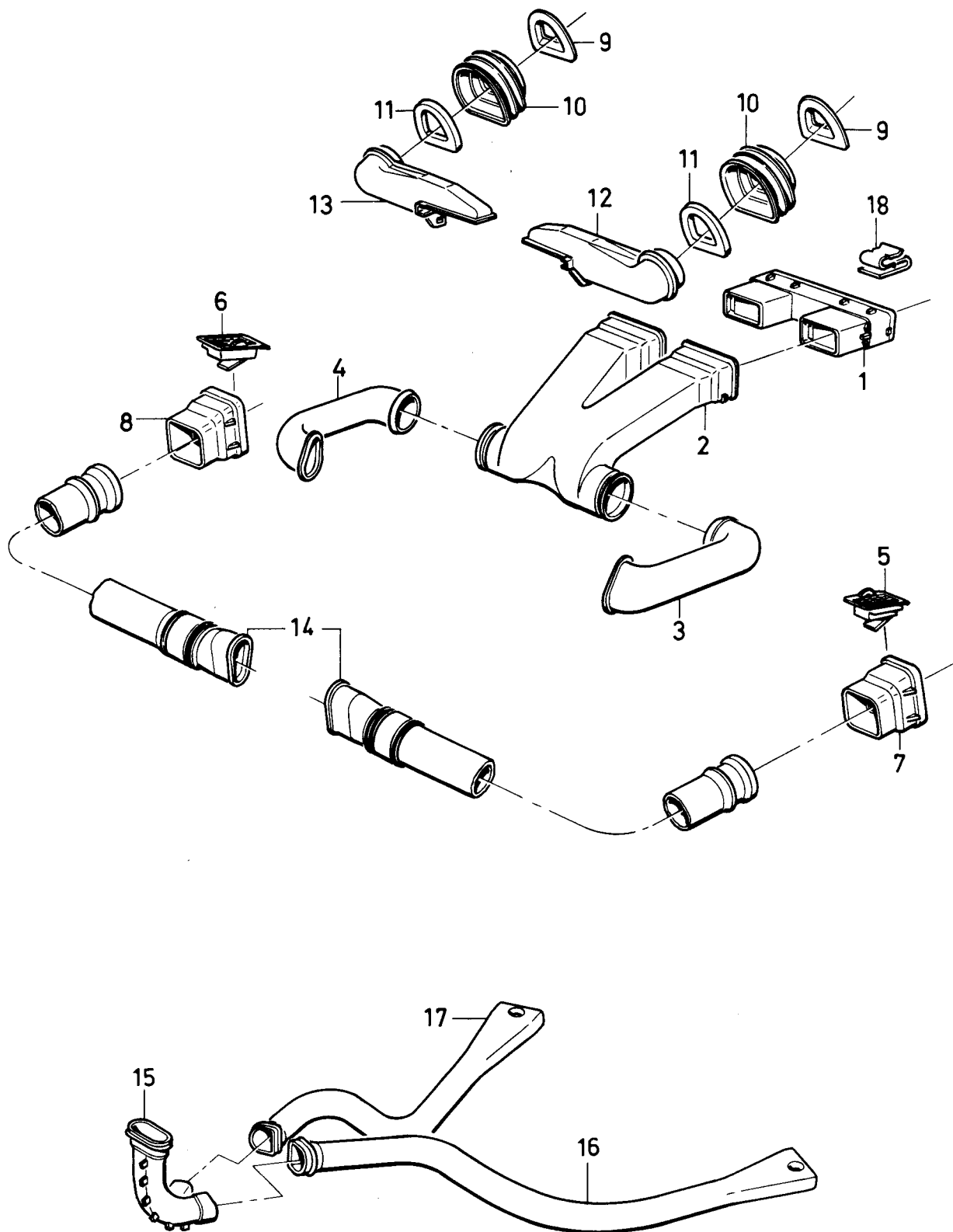

VOLVO PARTS
1090 17272

340 - 360 series
1980 - 1984

Reservdelskatalog
Parts Catalogue

4-A23

VOLVO

Sida Page	Grupp Group	Avluftning 343				Air venting 343				Illustration		0200
22	9									16546		
										1984-12		
Pos. Fig.	Antal/Quantity				Artikel nr Part No	Benämning	Description	Sats Kit	B P S R	Anmärkning Notes		
1	1	-	-	-	3267611-6	Galler, V	Grille, L	5			0020	
	1	-	-	-	3267612-4	Galler, H	Grille, R	5			0040	
2	2	-	-	-	3273065-7	Nät	Net	3			0060	
3	1	-	-	-	3269789-8	Ram, V	Frame, L	4			0080	
	1	-	-	-	3269790-6	Ram, H	Frame, R	4			0100	
4	4	-	-	-	3103948-0	Skruv	Screw	2			0120	
5	2	-	-	-	3279383-8	Spjällhus	Shutter housing	5			0140	
6	2	-	-	-	3274481-5	Spjäl	Shutter	5			0160	
7	2	-	-	-	3276153-8	Spjälstol	Shutter seat	5			0180	
8	2	-	-	-	3275378-2	Luftutsläpp	Air outlet	5			0200	
9	4	-	-	-	3286028-0	Mutter	Nut	3	7MM		0220	
	4	-	-	-	3269555-3	Mutter	Nut	3	9MM		0220	
10	4	-	-	-	3278507-3	Låsbricka	Lock washer	2			0240	

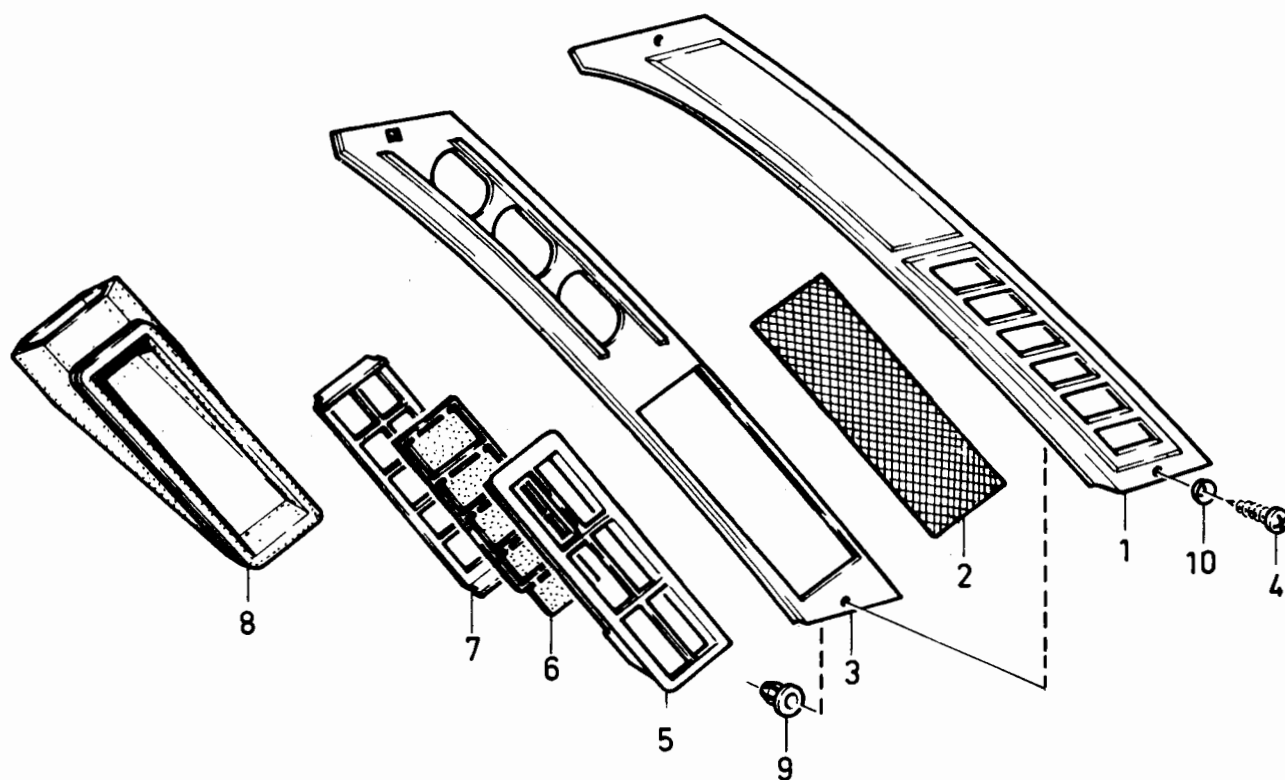

VOLVO PARTS
1090 16546

340 - 360 series
1980 - 1984

Reservdelskatalog
Parts Catalogue

4-B01

VOLVO

Sida Page	Grupp Group	Avluftning 345				Air venting 345				Illustration		0250
										17453		
24		9								1984-12		
Pos. Fig.	Antal/Quantity				Artikel nr Part No	Benämning	Description	Sats Kit	B P S R	Anmärkning Notes		
1	1	-	-	-	3274195-1	Galler, V.....	Grille, L.....	4			0020	
	1	-	-	-	3274196-9	Galler, H.....	Grille, R.....	4			0040	
2	1	-	-	-	3279356-4	Spjällhus, V.....	Shutter housing, L.....	4	13)		0060	
	1	-	-	-	3279357-2	Spjällhus, H.....	Shutter housing, R.....	5	13)		0080	
3	2	-	-	-	3274481-5	Spjäll.....	Shutter.....	5	13)		0100	
4	2	-	-	-	3276153-8	Spjällstol.....	Shutter seat.....	5	13)		0120	
5	1	-	-	-	3276125-6	Luftutsläpp, V.....	Air outlet, L.....	5	13)		0140	
	1	-	-	-	3276126-4	Luftutsläpp, H.....	Air outlet, R.....	5	13)		0160	
6	6	-	-	-	3298008-8	Fäste.....	Fastening clip.....	3	13)		0180	
7	1	-	-	-	3207073-2	Hus, V.....	Housing, L.....	4	14)		0200	
8	1	-	-	-	3207074-0	Hus, H.....	Housing, R.....	4	14)		0220	
	2	-	-	-	3205198-9	Packning.....	Gasket.....	4	14)		0240	

13. CH -902399
14. CH 902400-

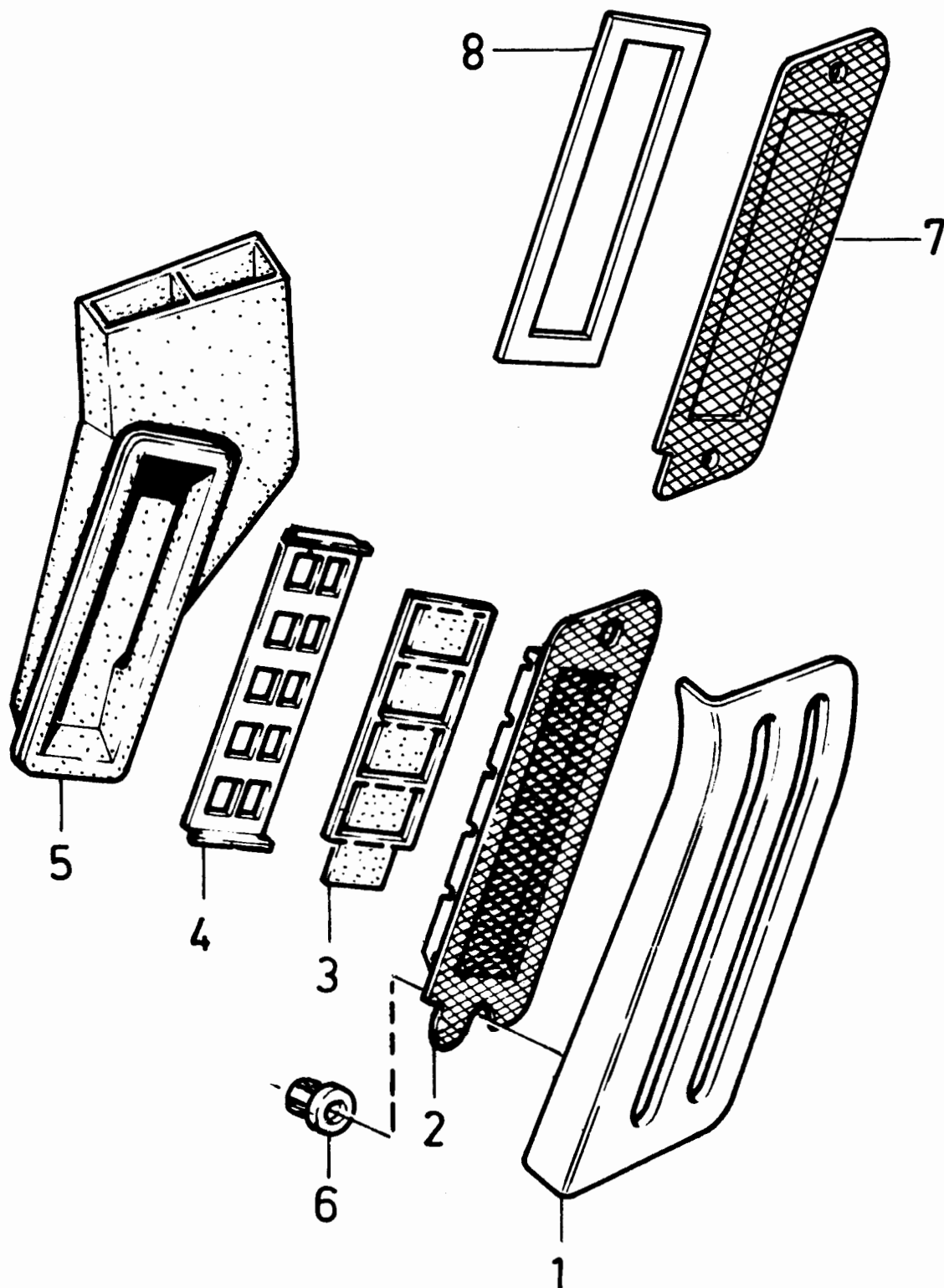

VOLVO PARTS

1090 17453

340 - 360 series
1980 - 1984Reservdelskatalog
Parts Catalogue

4-B03

VOLVO

Sida Page	Grupp Group	Luftkonditionering B14				Air conditioning B14				Illustration		0260
26	9									16809		
										1984-12		
Pos. Fig.	Antal/Quantity				Artikel nr Part No	Benämning	Description	Sats Kit	B P S R	Anmärkning Notes		
1	1	-	-	-	284586-5	Luftkonditionerings- sats	Air conditioning kit			CH -556247	0020	
	1	-	-	-	284586-5	Luftkonditionerings- sats	Air conditioning kit			1) CH 556248-	0040	
	1	-	-	-	284586-5	Luftkonditionerings- sats	Air conditioning kit			1,8) CH 610000-	0060	
2	1	-	-	-		.Vakuum- och el. utrustning	.Vacuum and electrical equipment			SE SIDA 28, 4-B05	0080	
3	1	-	-	-	3298242-3	.Anslutning	.Connection	5			0100	
4	1	-	-	-	3298247-2	.Slang	.Hose	5			0120	
5	1	-	-	-		.Evaporator	.Evaporator			SE SIDA 30, 4-B07	0140	
6	1	-	-	-	3277853-2	.Hus	.Housing	5			0160	
7	1	-	-	-	3298249-8	.Slang	.Hose	5			0180	
8	1	-	-	-	3298227-4	.Dräneringsslang	.Drain hose	5			0200	
9	1	-	-	-	3298180-5	.Slang	.Hose	5			0220	
10	1	-	-	-	3298181-3	.Slang	.Hose	5			0240	
11	2	-	-	-	943479-6	.Slangklamma	.Hose clamp	2		DI 42 MM, (3277857)	0260	
	1	-	-	-	3277858-1	.Slangklamma	.Hose clamp	5		D1 22 MM	0280	
12	1	-	-	-		.Kompressor med upphängning	.Compressor with mountings			SE SIDA 32, 4-B09	0290	
13	1	-	-	-	3298179-7	.Slang	.Hose	5			0300	
14	1	-	-	-		.Kondenser	.Condenser			SE SIDA 32, 4-B09	0320	
15	1	-	-	-	3298182-1	.Slang	.Hose	5			0340	
16	1	-	-	-	3298177-1	.Torkare	.Receiver-drier	5			0360	
17	1	-	-	-	3298113-6	.Klamma	.Clamp	5			0380	
18	2	-	-	-	955272-0	.Skruv	.Screw	2			0400	
19	1	-	-	-	1161225-6	.Kylmedium	.Cooling agent	6			0420	
20	1	-	-	-	1159799-4	.Påfyllningsnippel	.Filling nipple	6		(1207357)	0440	
21	1	-	-	-	3298241-5	.Anslutning	.Connection	5			0460	
	1	-	-	-	284661-6	Spjällsats	Shutter kit	4		CH 556248-	0480	
											0500	
											0520	
											0540	
											0560	
											0580	
											0600	

1. Spjällsats 284661-6 måste beställas separat. Shutter kit 284661-6 should be ordered additionally. Régulateur 284661-6 doit tre commandé séparément. Drosselklappensatz 284661-6 ist getrennt zu bestellen. El juego de válvulas 284661-6 debe pedirse por separado. Il kit della farfalla di apertura 284661-6 deve ordinarsi separatamente.
8. Vevaxelremskiva 3283641-3 och distansbricka 3286783-0 måste beställas separat. Crankshaft pulley 3283641-3 and spacer washer 3286783-0 should be ordered additionally. La poulie d'entraînement de vilebrequin 3283641-3 et la rondelle d'écartement 3286783-0 doivent tre commandés séparément. Kurbelwellenriemenscheibe 3283641-3 und Abstandscheibe 3286783-0 müssen separat bestellt werden. La polea del cigueñal 3283641-3 y la arandela de distancia 3286783-0 han de solicitarse por separado. La puleggia, dell'albero motore per la cinghia trapezoidale 3283641-3 e la rondella 3286783-0 debbono ordinarsi separatamente.

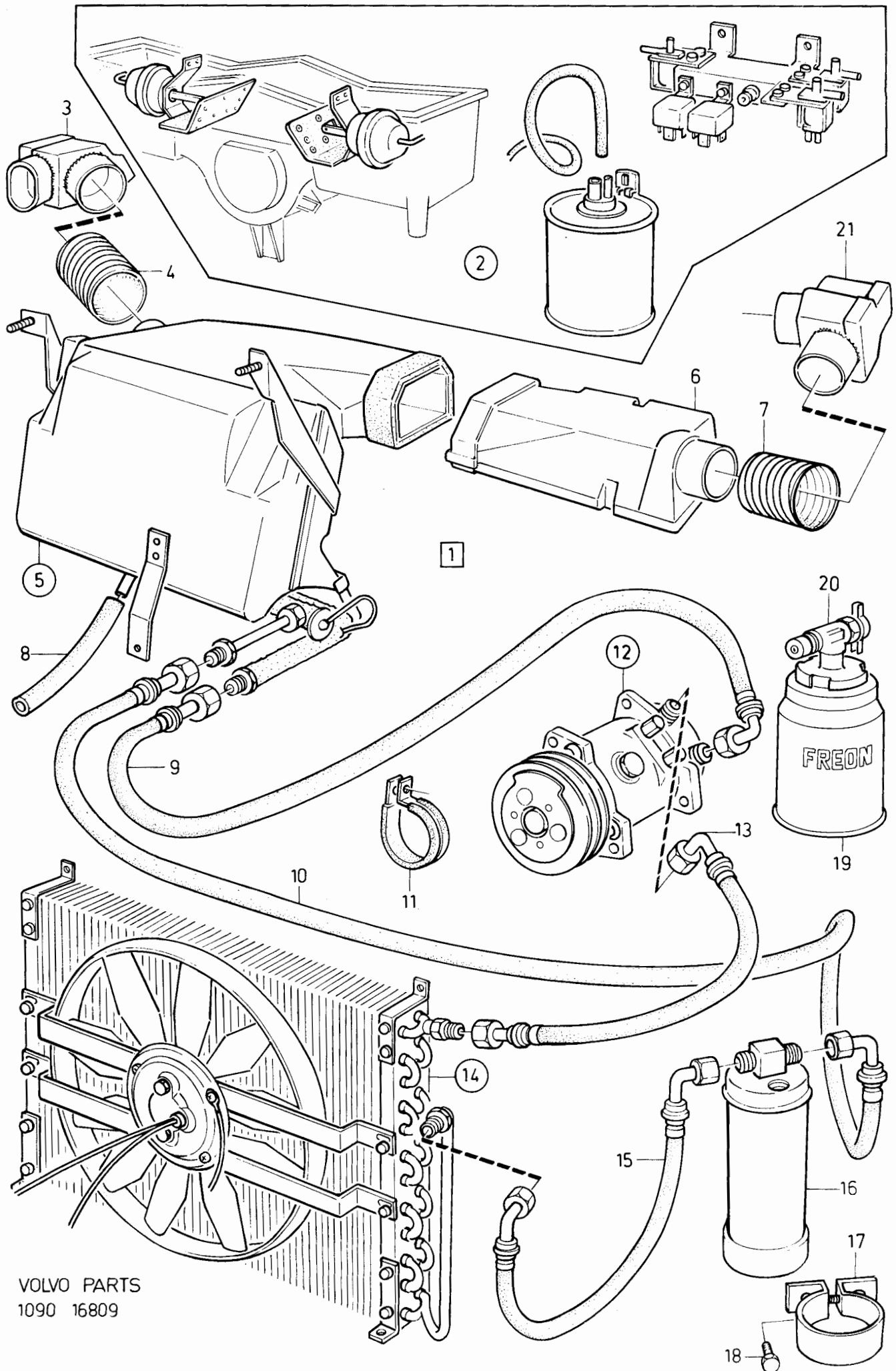

VOLVO PARTS
1090 16809

340 - 360 series
1980 - 1984

Reservdelskatalog
Parts Catalogue

4-B05

VOLVO

Sida Page	Grupp Group	Vakuum och elektrisk utrustning luftkonditionering, B14			Vacuum and electrical equipment air conditioning, B14			Illustration 16944 1984-12	0265	
28	9									
Pos. Fig.	Antal/Quantity			Artikel nr Part No	Benämning	Description	Sats Kit	B P S R	Anmärkning Notes	
1	ERF	-	-	-	3101804-7	Slang.....	Hose.....	3	DI 8,5 MM	0020
	ERF	-	-	-	3287199-8	Slang.....	Hose.....	2	(3267471), DI 15 MM	0040
	ERF	-	-	-	1306702-0	Slang.....	Hose.....	2	DI 3 MM	0060
	ERF	-	-	-	943722-9	Slang.....	Hose.....	2	DI 12,5MM (3278980)	0080
2	ERF	-	-	-	3290837-8	T-rör.....	T-pipe.....	2	DI 6 MM	0100
	ERF	-	-	-	3278981-0	T-rör.....	T-pipe.....	3	DI 3 MM	0120
3	1	-	-	-	3298199-5	Vakuumbehållare.....	Vacuum tank.....	5		0140
4	1	-	-	-	3298197-9	Spjäll, V.....	Shutter, L.....	4	CH -566247	0160
	1	-	-	-	3298198-7	Spjäll, H.....	Shutter, R.....	4	CH -566247	0180
	1	-	-	-	284661-6	Spjällsats.....	Shutter, kit.....	4	CH 566248-	0200
5	2	-	-	-	3298196-1	Vakuumregulator.....	Vacuum control unit.....	3		02/
6	1	-	-	-	3277872-2	Givare.....	Sender.....			0260
7	1	-	-	-	3298218-3	Konsol.....	Bracket.....	5		0280
8	2	-	-	-	3298195-3	Ventil.....	Valve.....	5		0300
9	1	-	-	-	1324492-6	Relä.....	Relay.....	2	(3298215)	0320
	3	-	-	-	3296801-8	Relä.....	Relay.....	2	(3268774)	0340
10	1	-	-	-	3298185-4	Strömställare.....	Switch.....	4		0360
11	1	-	-	-	3298219-1	Givare.....	Sender.....	4		0380
12	2	-	-	-	943476-2	Klamma.....	Clamp.....	2		0400
13	1	-	-	-	3298092-2	Givarerör.....	Sensor tube.....	5		0420
14	1	-	-	-	3298216-7	Ledningsknippe.....	Cable harness.....	5		0440
15	1	-	-	-	3277862-3	•Säkring.....	•Fuse.....	1	20 AMP	0460
16	1	-	-	-	3298217-5	Ledningsknippe.....	Cable harness.....	5		0480
17	1	-	-	-	3277863-1	•Säkring.....	•Fuse.....	1	30 AMP	0500
18	1	-	-	-	3298178-9	Strömställare.....	Switch.....	4		0520
19	1	-	-	-	3298209-2	Strömställare.....	Switch.....	3		0540
20	1	-	-	-	1258212-8	Hus.....	Housing.....	5		0560
21	1	-	-	-	1258211-0	Mutter.....	Nut.....	2		0580
22	1	-	-	-	1258213-6	Täcklock.....	Cover.....	5		0600
23	1	-	-	-	1258214-4	Knopp.....	Knob.....	3		0620
24	1	-	-	-	3298214-2	Kontrolldon.....	Control box.....	5		0640
25	1	-	-	-	3287344-0	Diod.....	Diode.....	5		0660

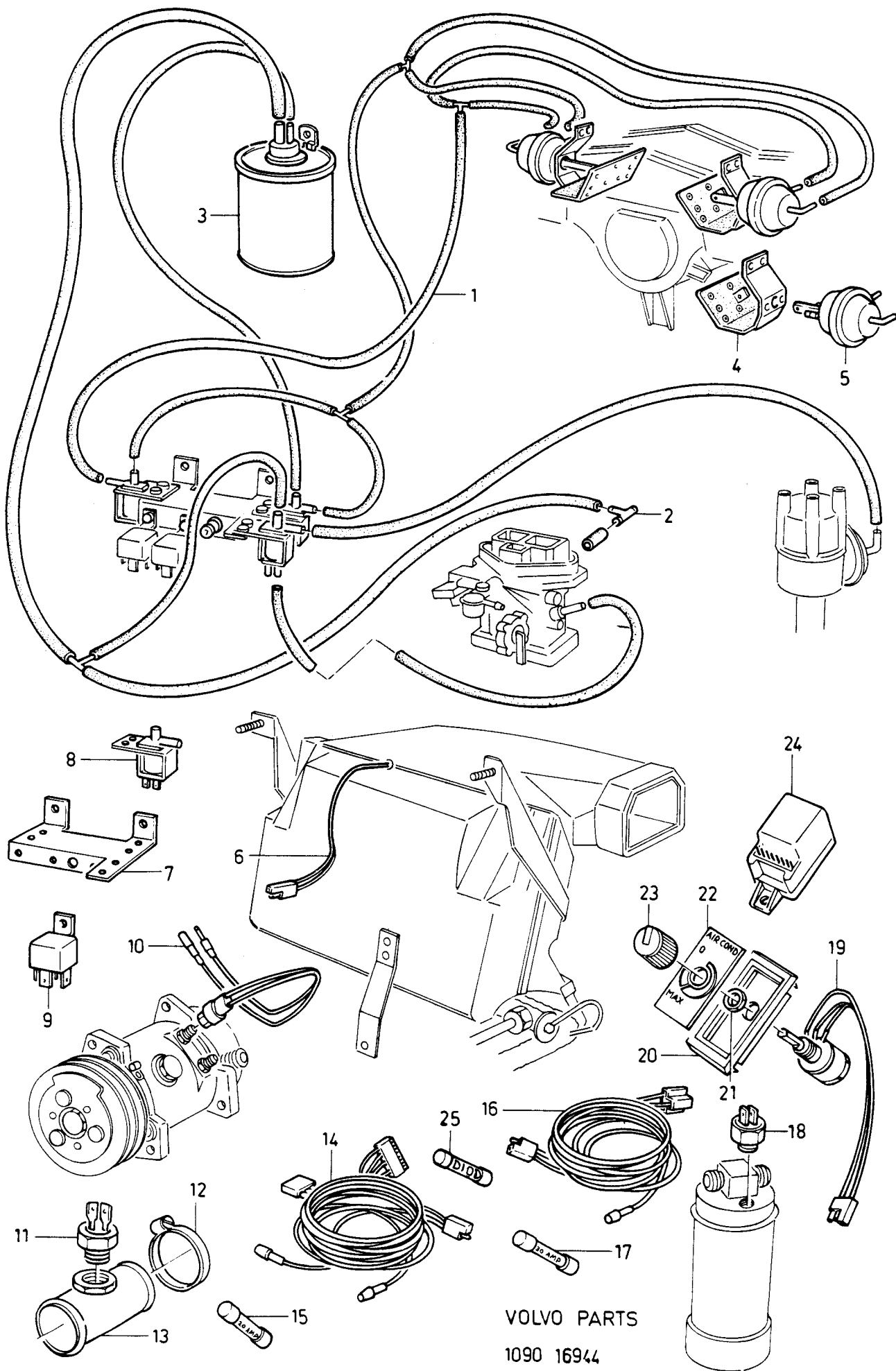

340 - 360 series
1980 - 1984

Reservdelskatalog
Parts Catalogue 4-B07

VOLVO

Sida Page	Grupp Group	Evaporator luftkonditionering, B14				Evaporator air conditioning, B14				Illustration 16810 1984-12	0270
30	9										
Pos. Fig.	Antal/Quantity				Artikel nr Part No	Benämning	Description	Sats Kit	B P S R	Anmärkning Notes	
1	2	-	-	-	3298243-1	Lock.....	Cover.....	5			0020
2	1	-	-	-	3298245-6	Anslutning.....	Connection.....	5			0040
3	1	-	-	-	3298244-9	Anslutning.....	Connection.....	5			0060
4	1	-	-	-	3277852-4	Luftkanal.....	Air duct.....	5			0080
5	1	-	-	-	3277851-6	Hus, bakre.....	Housing, rear.....	5			0100
6	1	-	-	-	3277850-8	Hus, främre.....	Housing, front.....	5			0120
7	-	-	-	-		Fläkthus.....	Fan housing.....	8			0140
8	1	-	-	-	3298228-2	Fläkt.....	Fan.....	4			0160
9	1	-	-	-		Kåpa.....	Cover.....	8			0180
10	1	-	-	-	3298223-3	Evaporator.....	Evaporator.....	5			0200
11	1	-	-	-	3298224-1	Expansionsventil.....	Expansion valve.....	5			0220
12	1	-	-	-	3298226-6	Förlängningsrör.....	Extension tube.....	5			0240
13	1	-	-	-	3298225-8	Klamma.....	Clamp.....	5			0260
14	1	-	-	-	3298231-6	Kåpa, undre.....	Casing, lower.....	5			0280
15	1	-	-	-	3298246-4	Täckplåt.....	Modesty skirt.....	5			0310

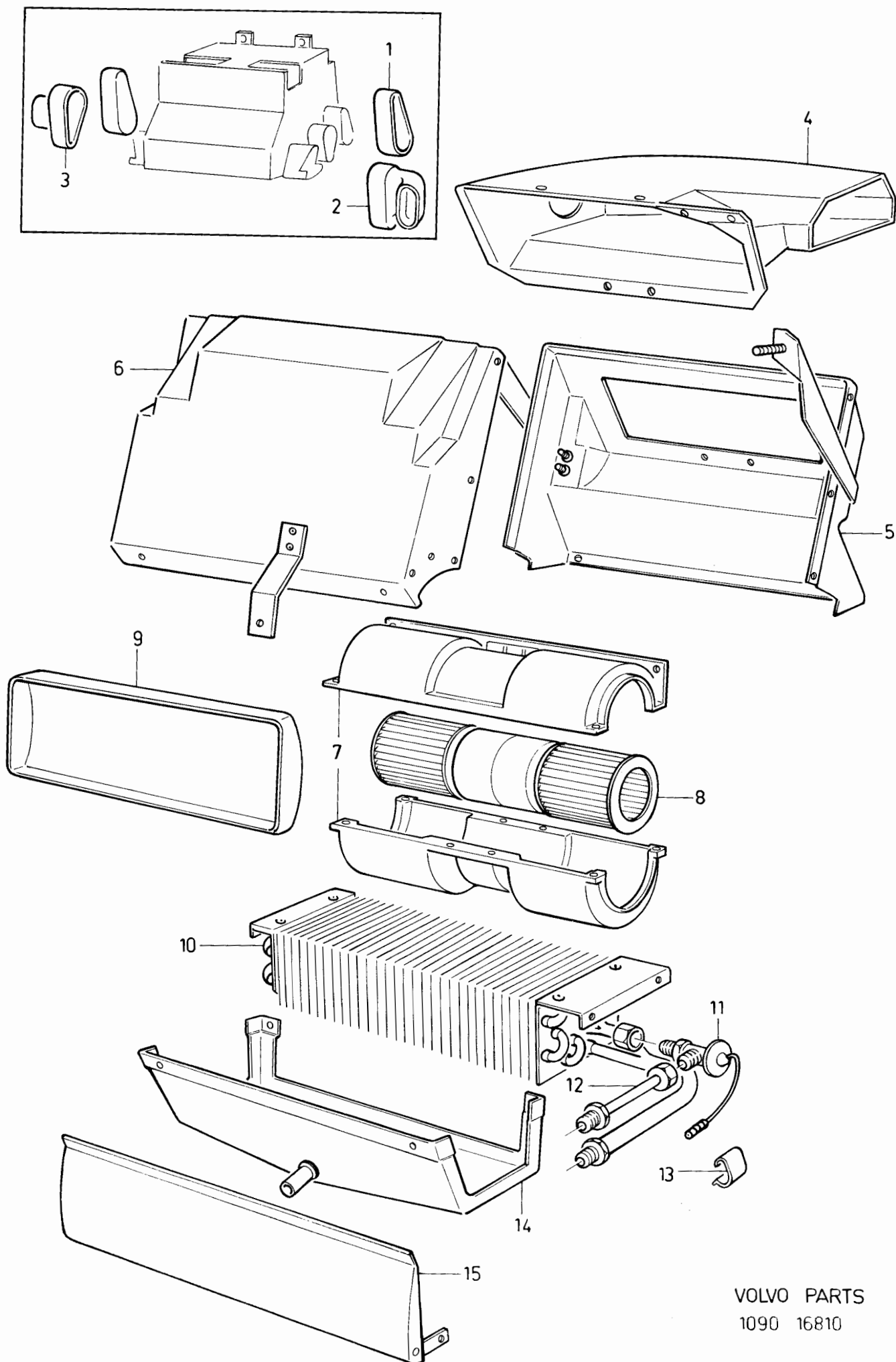

VOLVO PARTS
1090 16810

340 - 360 series
1980 - 1984

Reservdelskatalog
Parts Catalogue

4-B09

VOLVO

Sida Page	Grupp Group	Kompressor med upphängning, kondensor luftkonditionering				Compressor with mountings, and condenser air conditioning, B14				Illustration 17452 1984-12	0275
32	9	B14									
Pos. Fig.	Antal/Quantity				Artikel nr Part No	Benämning	Description	Sats Kit	B P S R	Anmärkning Notes	
1	1	-	-	-	3298188-8	Spännjärn	Tensioner arm	5			0020
2	4	-	-	-	960144-4	Bricka	Washer	2		(3298895)	0040
3	4	-	-	-	963915-4	Mutter	Nut	2			0060
4	5	-	-	-	955922-0	Fjäderbricka	Spring washer	2			0080
5	1	-	-	-	955297-7	Skruv	Screw	2			0100
6	1	-	-	-	3298187-0	Konsol	Bracket	5			0120
7	1	-	-	-	955332-2	Skruv	Screw	2			0140
8	1	-	-	-	3277849-0	Monteringssats	Mounting kit	4			0160
9	1	-	-	-	3298189-6	.ExcenterEccentric	5			0180
10	1	-	-	-	3298190-4	.SkivaPulley	5			0200
11	1	-	-	-	3277860-7	.SkruvScrew	5			0220
12	-	-	-	-		.LedningCable	5			0240
13	4	-	-	-	955922-0	Fjäderbricka	Spring washer	2			0260
14	3	-	-	-	955295-1	Skruv	Screw	2			0280
15	1	-	-	-	3298191-2	Skiva	Pulley	5		CH -609999	0300
	1	-	-	-	3283641-3	Skiva	Pulley	5		CH 610000-	0320
16	1	-	-	-	3298184-7	Koppling	Clutch	5			0340
17	1	-	-	-	3298183-9	Kompressor	Compressor	5			0360
18	4	-	-	-	955320-7	Skruv	Screw	2			0380
19	1	-	-	-	3298186-2	Kilrem	Drive belt	3			0400
20	1	-	-	-	3298171-4	Kondensor	Condenser	5			0420
21	2	-	-	-	3298114-4	Konsol	Bracket	5			0440
22	16	-	-	-	3101077-0	Skruv	Screw	6			0460
23	2	-	-	-	3298172-2	Konsol	Bracket	5			0480
24	4	-	-	-	955779-4	Mutter	Nut	2			0500
25	4	-	-	-	3103889-6	Fjäderbricka	Spring washer	2			0520
26	4	-	-	-	956061-6	Skruv	Screw	2			0540
27	1	-	-	-		Motor	Motor	8		(3298174)	0560
28	1	-	-	-	3298173-0	Fläkt	Fan	3			0580
29	2	-	-	-	3298175-5	Motorkonsol	Motor bracket	5			0600
30	-	-	-	-		Bussning	Bushing	8			0620
31	1	-	-	-	3277861-5	Skruv	Screw	5			0640

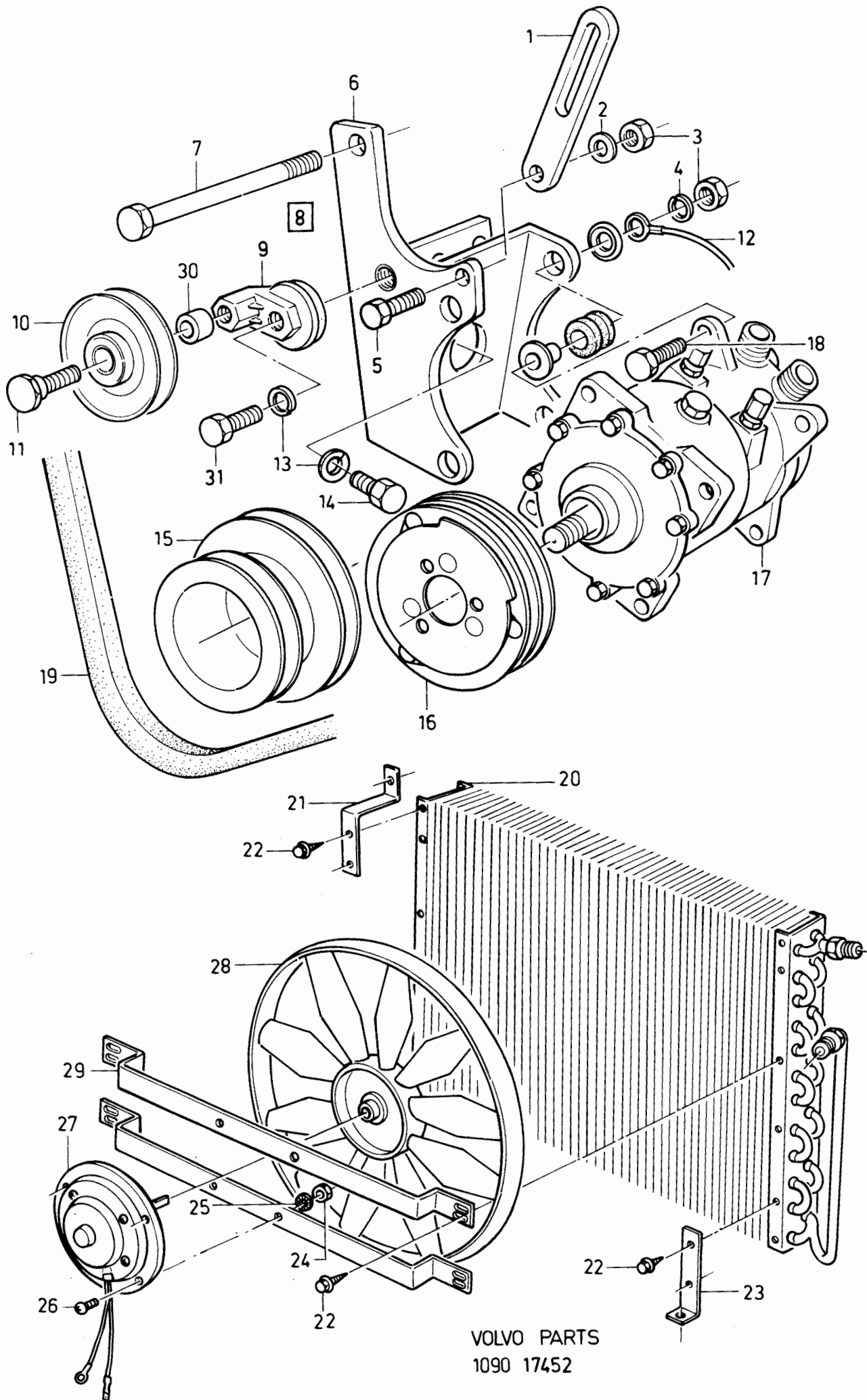

VOLVO PARTS
1090 17452

340 - 360 series
1980 - 1984

Reservdelskatalog
Parts Catalogue

4-B11

VOLVO

Sida Page	Grupp Group	Kompressor med koppling luftkonditionering, B14		Compressor with clutch air conditioning, B14		Illustration 16897 1984-12	0285				
34	9										
Pos. Fig.	Antal/Quantity				Artikel nr Part No	Benämning	Description	Sats Kit	B P S R	Anmärkning Notes	
1	1	-	-	-	3298183-9	Kompressor	Compressor	5			0020
2	1	-	-	-	1596032-1	..LåsbrickaSnap ring	4			0040
3	1	-	-	-	3287227-7	..TätningssatsSeal kit	5			0060
4	3	-	-	-	1596026-3	..O-ringO-ring	4			0080
5	-	-	-	-		..PluggPlug	8	(1308132)		0100
6	1	-	-	-	1695473-7	..PackningsatsGasket kit	3			0120
7	1	-	-	-	1695474-5	..VentilplattaValve plate	4			0140
8	1	-	-	-	3287228-5	..TopplockCylinder head	5			0160
9	5	-	-	-	3287229-3	..SkruvScrew	5			0180
10	2	-	-	-	3287230-1	..NippelCharging valve	5			0200
11	2	-	-	-	3287231-9	..LockCap	5			0220
12	1	-	-	-	3298184-7	Koppling, kmpl	Clutch, cpl	5			0240
13	1	-	-	-	1695480-2	..ReparationssatsRepair kit	3			0260
14	1	-	-	-	1695479-4	..KilShaft key	3			0280
15	1	-	-	-	3287232-7	..Remskiva, kmpl med lagerBelt pulley, cpl	5			0300
16	1	-	-	-	3287233-5	..LagersatsBearing, set	5			0320
17	1	-	-	-	3287234-3	..MagnetspoleField coil	5			0340
											0360

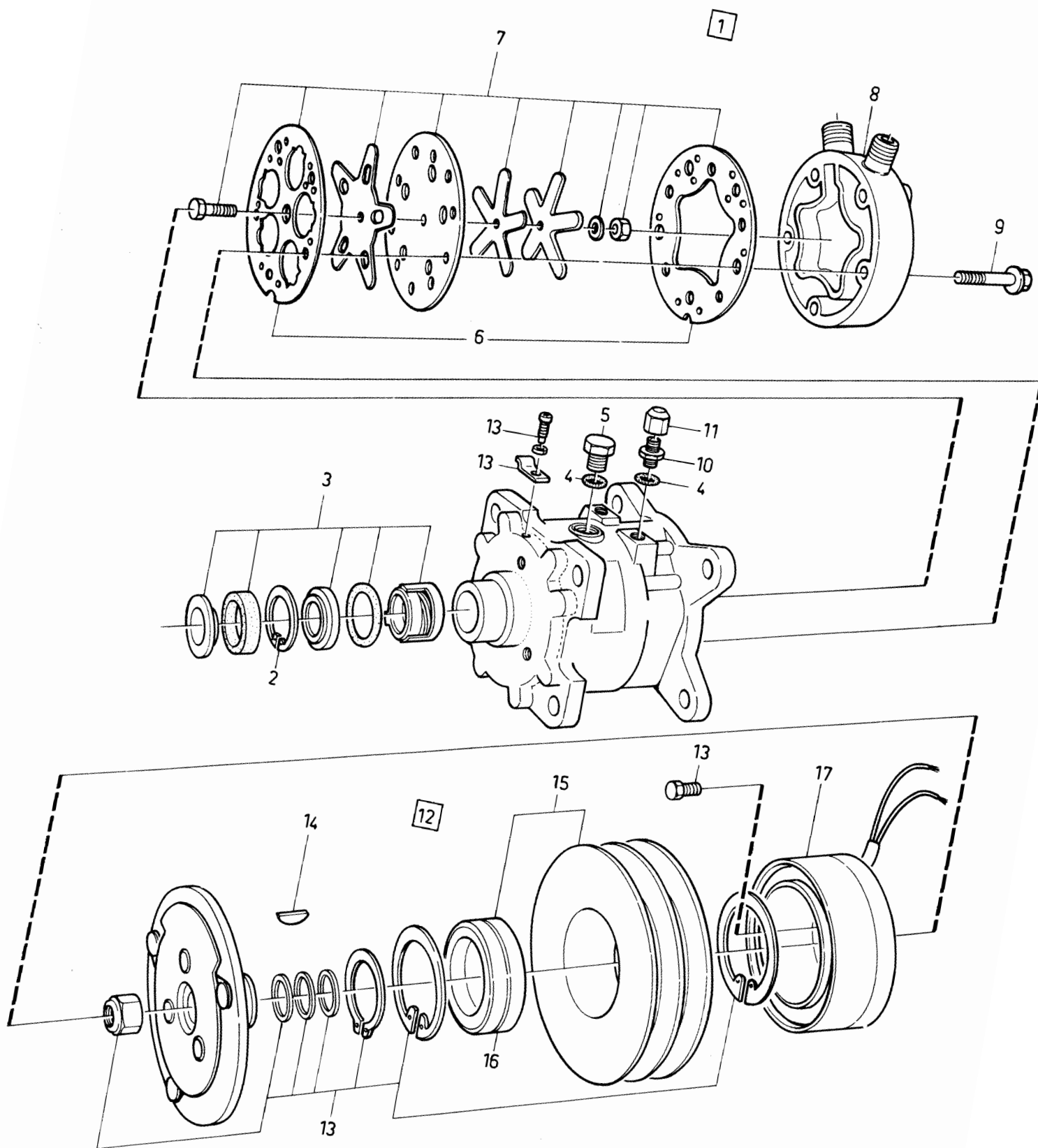

VOLVO PARTS
1090 -16897

340 - 360 series
1980 - 1984Reservdelskatalog
Parts Catalogue

4-B13

VOLVO

Sida Page	Grupp Group	Parkeringsvärmare 01-B, sammanställning				Parking heater 01-B, assembly				Illustration 32955 1984-12	0300
36	9	Installationssats				Installation kit					
Pos. Fig.	Antal/Quantity				Artikel nr Part No	Benämning	Description	Sats Kit	B P S R	Anmärkning Notes	
1	1	1	-	-	3716985-1	Luftvärmardel.....	Air heater section.....	6	3)	ACC	0020
	1	1	-	-	3711760-3	Luftvärmardel.....	Air heater section.....	8	4)	ACC	0040
	1	1	-	-	3712525-9	Luftvärmardel.....	Air heater section.....	2	4,5)	ACC	0060
	-	-	-	-		.Det se sida 40, 4-B17Comps page 40, 4-B17				0080
2	1	1	-	-	3711101-0	Vattenvärmarutillsats	Water heater section	6	3)	ACC	0100
	1	1	-	-	3712050-8	Vattenvärmarutillsats	Water heater section	2	4)	ACC	0120
	-	-	-	-		.Det se sida 46, 4-B23Comps page 46, 4-B23				0140
	1	-	-	-	3711100-2	Installationssats	Installation kit	6	3)	ACC	0160
	1	-	-	-	3712125-8	Installationssats	Installation kit	2	4)	ACC	0180
	1	-	-	-	3712535-8	Installationssats	Installation kit	2	4,6)	ACC	0200
	-	1	-	-	3712045-8	Installationssats	Installation kit	8	3)	ACC	0220
	-	1	-	-	3712540-8	Installationssats	Installation kit	8	4,7)	ACC	0240
3	-	-	-	-		.Eldetaljer.....	.Electrical parts			SE SIDA 44, 4-B21	0260
4	-	-	-	-		.TidurTimer			SE SIDA 44, 4-B21	0280
5	1	-	-	-	3711077-2	.KonsolBracket	5			0300
6	-	1	-	-		.KonsolBracket	8			0320
7	75MM	-	-	-	679754-2	..KantskyddslistEdge moulding	2			0340
8	95MM	-	-	-	679754-2	..KantskyddslistEdge moulding	2			0360
9	2	-	-	-	940326-2	.SkruvScrew	2			0380
10	2	-	-	-	963105-2	.MutterNut	2			0400
11	-	1	-	-	3711298-4	.KonsolBracket	4			0420
12	1	2	-	-	943483-8	.SlangklammerHose clamp	2			0440
13	-	4	-	-	955269-6	.SkruvScrew	2			0460
14	400	ERF	-	-	943527-2	.LuftslangAir hose	2			0480
15	1	2	-	-	3716152-8	.GummibussningRubber bushing	3			0500
16	1	1	-	-	281308-7	.GummigallerRubber louvre	3			0520
17	1	-	-	-	3711070-7	.VarmlufttrörHot air hose	3			0540
18	1	-	-	-	3716155-1	.TätningsremsaSealing strip	3			0560
19	4	-	-	-	190364-0	.SkruvScrew	2			0580
20	1	6	-	-	943480-4	.SlangklammerHose clamp	2			0600
21	1	-	-	-	281308-7	.GummigallerRubber hose	3			0620
22	1	-	-	-	3712629-9	.RörkrökElbow bend	4	(3711081)		0640
23	-	1	-	-	1234891-8	.ShuntventilShutter housing	4			0660
24	800	-	-	-	3711006-1	.AvgasslangExhaust hose	8	3)(3716675) ERS AV 3711006-1		0680
	ERF	-	-	-	3711006-1	.AvgasslangExhaust hose	3	4)		0700
	-	ERF	-	-	3711006-1	.AvgasslangExhaust hose	3			0720
25	2	1	-	-	192203-8	.KlammerClamp	1			0740
	-	1	-	-	3716767-3	.KlammerClamp	3			0760
26	2	1	-	-	955302-5	.SkruvScrew	2			0780
	-	1	-	-	955226-6	.SkruvScrew	2			0800
	-	1	-	-							0820

3. CH -545499

4. CH 545500-

5. Luftvärmardel 3712525-9 måste monteras tillsammans med monteringsatserna 3712535-8 eller 3712540-8. The air heating section 3712525-9 must be fitted together with installation kits 3712535-8 or 3712540-8. La piece du réchauffeur d'air 3712525-9 doit tre montée ensemble avec les jeux de montage 3712535-8 ou 3712540-8. Der Lufterhitzer 3712525-9 muss zusammen mit den Montagesätzen 3712535-8 oder 3712540-8 eingebaut werden. La sección de calentamiento del aire 3712525-9 debe montarse junto con los juegos de montaje 3712535-8 o 3712540-8. La parte per il riscaldamento dell'aria 3712525-9 va montata assieme ai kit di montaggio 3712535-8 oppure 3712540-8.

6. Monteringsats 3712535-8 måste monteras tillsammans med luftvärmardel 3712525-9. The installation kit 3712535-8 must be fitted together with air heating section 3712525-9. Le jeu de montage 3712535-8 doit tre monté ensemble avec la pièce du réchauffeur d'air 3712525-9. Der Montagesatz 3712535-8 muss zusammen mit dem Lufterhitzer 3712525-9 eingebaut werden. La juego de montaje 3712535-8 debe montarse junto con la sección de calentamiento del aire 3712525-9. Il kit di montaggio 3712535-8 va montato assieme alla parte per il riscaldamento dell'aria 3712525-9.

7. Monteringsats 3712540-8 måste monteras tillsammans med luftvärmardel 3712525-9. The installation kit 3712540-8 must be fitted together with air heating section 3712525-9. Le jeu de montage 3712540-8 doit tre monté ensemble avec la P1E du réchauffeur d'air 3712525-9. Der Montagesatz 3712540-8 muss zusammen mit dem Lufterhitzer 3712525-9 eingebaut werden. La juego de montaje 3712540-8 debe montarse junto con la sección de calentamiento del aire 3712525-9. Il kit di montaggio 3712540-8 va montato assieme alla parte per il riscaldamento dell'aria 3712525-9.

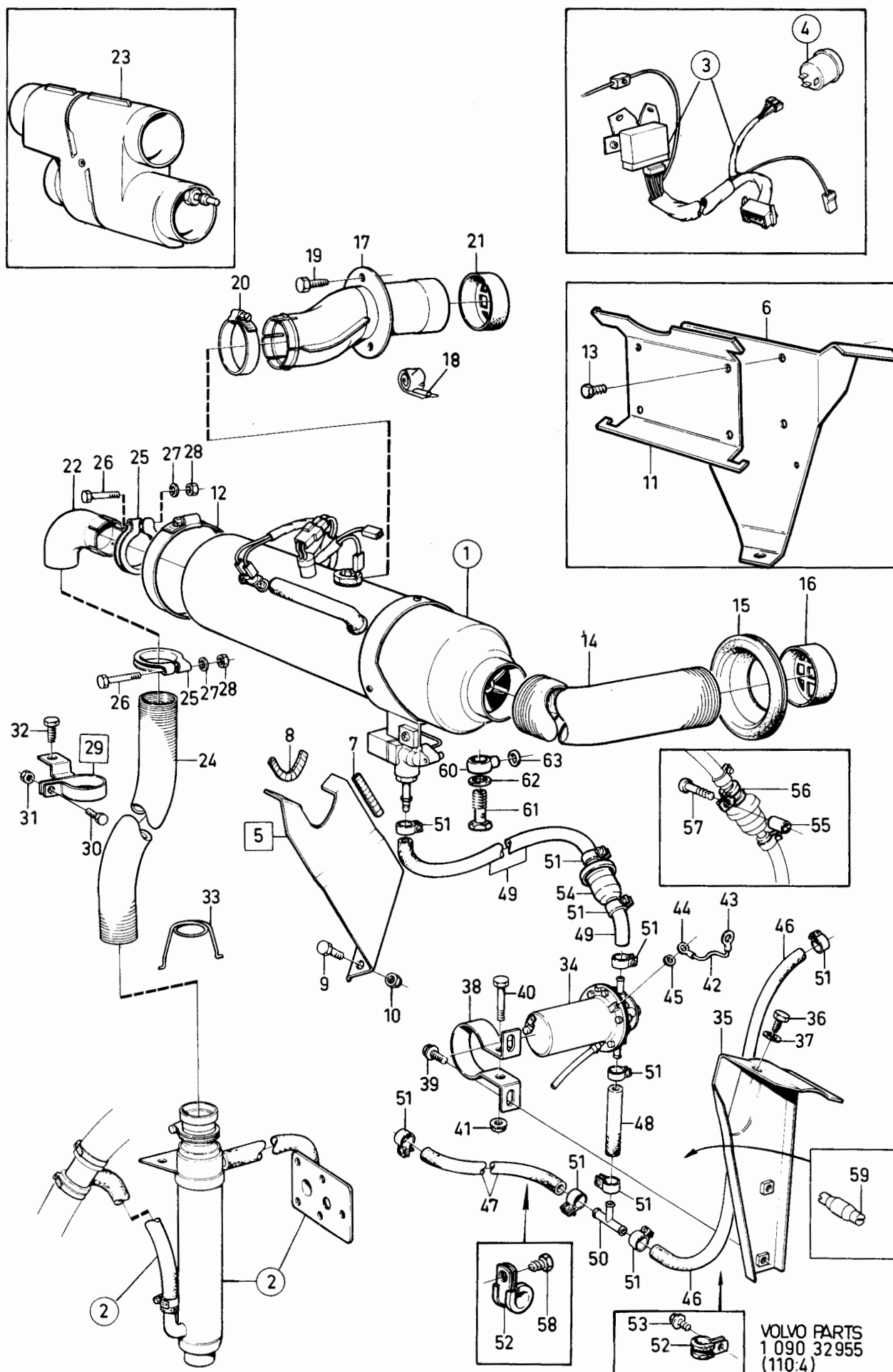

VOLVO PARTS
1 090 32955
(110:4)

340 - 360 series
1980 - 1984

Reservdelskatalog
Parts Catalogue

4-B15

VOLVO

Sida Page	Grupp Group	Parkeringsvärmare 01-B, sammanställning				Parking heater 01-B, assembly				Illustration	0300
38	9	Installationssats				Installation kit				32955 1984-12	
Pos. Fig.	Antal/Quantity				Artikel nr Part No	Benämning	Description	Sats Kit	B P S R	Anmärkning Notes	
27	2	1	-	-	955894-1	.Bricka	.Washer	2			0840
28	2	1	-	-	945408-3	.Mutter	.Nut	2			0860
29	1	1	-	-	3711082-2	.Klammer, kmpl	.Clamp, cpl	3			0880
	1	1	-	-	3716677-4	..Klammer	..Clamp	3			0900
30	1	1	-	-	955270-4	..Skruv	..Screw	2			0920
31	1	1	-	-	955781-0	..Mutter	..Nut	2			0940
32	1	1	-	-	190364-0	.Skruv	.Screw	2			0960
33	1	-	-	-	3711084-8	.Styrfjäder	.Guide spring	3			0980
34	1	1	-	-	3712753-7	.Bränslepump	.Fuel pump	3	(3711709)		1000
35	1	1	-	-	3711063-2	.Konsol	.Bracket	5			1020
36	2	-	-	-	190364-0	.Skruv	.Screw	2			1040
37	2	-	-	-	955948-5	.Låsbricka	.Lock washer	2			1060
38	1	1	-	-	3716172-6	.Klammer	.Bracket	3			1080
39	2	2	-	-	190364-0	.Skruv	.Screw	2			1100
40	1	1	-	-	955277-9	.Skruv	.Screw	2			1120
41	1	1	-	-	945407-5	.Mutter	.Nut	2			1140
	1	-	-	-		.Ledning	.Cable	8			1160
42	60MM	-	-	-	954443-8	..Ledning	..Cable	2			1180
43	1	-	-	-	956930-2	..Ledningssko	..Cable terminal	2			1200
44	1	-	-	-	956927-8	..Ledningssko	..Cable terminal	2			1220
45	1	-	-	-	940121-7	.Låsbricka	.Lock washer	2			1240
46	400	-	-	-	1266870-3	.Bränsleslang	.Fuel hose	2			1260
	-	ERF	-	-	1266500-6	.Bränsleslang	.Fuel hose	2			1280
47	400	-	-	-	1266870-3	.Bränsleslang	.Fuel hose	2			1300
	-	ERF	-	-	1266500-6	.Bränsleslang	.Fuel hose	2			1320
48	75MM	400	-	-	1266870-3	.Bränsleslang	.Fuel hose	2			1340
49	ERF	1330	-	-	1266870-3	.Bränsleslang	.Fuel hose	2			1360
50	1	-	-	-	3711068-1	.T-stycke	.T-pipe	3			1380
	-	1	-	-	3711886-6	.T-stycke	.T-pipe	3			1400
51	8	6	-	-	945650-0	.Slangklammer	.Hose clamp	2			1420
	-	2	-	-	945652-6	.Slangklammer	.Hose clamp	2			1440
52	ERF	ERF	-	-	952627-8	.Klammer	.Clamp	2			1460
53	2	2	-	-	945358-0	.Skruv	.Screw	2			1480
	-	1	-	-	955271-2	.Skruv	.Screw	2			1500
	-	1	-	-	955781-0	.Mutter	.Nut	2			1520
54	1	1	-	-	1576741-1	.Filter	.Filter	1	(3711334)		1540
55	-	1	-	-	671715-1	.Distansrör	.Spacer tube	5			1560
56	-	1	-	-	952624-5	.Klammer	.Clamp	2			1580
57	-	1	-	-	955276-1	.Skruv	.Screw	2			1600
58	ERF	ERF	-	-	190364-0	.Skruv	.Screw	2			1620
59	1	-	-	-	3712342-9	.Backventil	.Check valve	3	(3711956)		1640
	-	1	-	-	3712342-9	.Backventil	.Check valve	3	(3712256)		1660
60	1	-	-	-	3711581-3	.Banjonippel	.Banjo nipple	3			1680
61	1	-	-	-	3711582-1	.Hålskruv	.Banjo bolt	3			1700
62	1	-	-	-	947083-2	.Packning	.Packing	2			1720
63	1	-	-	-	955983-2	.O-ring	.O-ring	2			1740

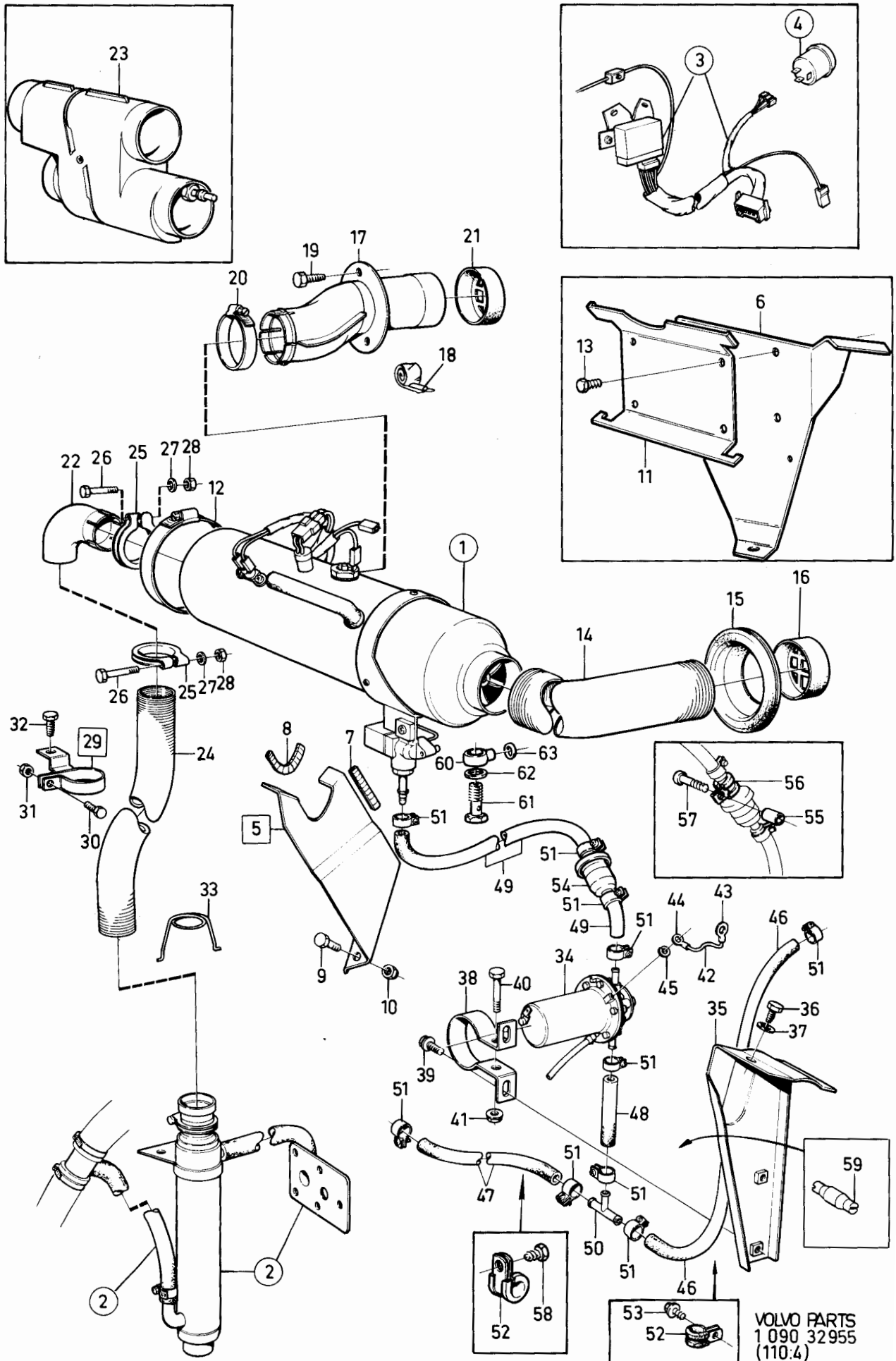

340 - 360 series
1980 - 1984

Reservdelskatalog
Parts Catalogue

4-B17

VOLVO

Sida Page	Grupp Group	Parkeringsvärmare 01-B			Parking heater 01-B			Illustration	0350
		Luftvärmardel 3716985-1, 3711760-3, 3712525-9			Air heater section 3716985-1, 3711760-3, 3712525-9			26805 1984-12	
40	9								
Pos. Fig.	Antal/Quantity			Artikel nr Part No	Benämning	Description	Sats Kit	B P S R	Anmärkning Notes
1	1	-	-	-	3716985-1 Luftvärmardel	Air heater section	6	3)	0020
	-	1	-	-	3711760-3 Luftvärmardel	Air heater section	8	4)	0040
	-	-	1	-	3712525-9 Luftvärmardel	Air heater section	2	4,5)	0060
2	1	1	1	-	..Brännarenhet	..Burner	8		0080
3	1	1	1	-	3711036-8 ..Fläktmotor	..Fan motor	3		0100
3a	1	1	1	-	3711679-5 ..Fläktthjul	..Fan	3		0120
4	1	1	1	-	3711035-0 ..Motorfäste	..Motor anchorage	3		0140
5	1	1	1	-	3711038-4 ..Fläktthjul	..Fan	3		0160
6	6	6	6	-	956061-6 ..Skruv	..Screw	2		0180
7	6	6	6	-	955945-1 ..Låsbricka	..Lock washer	2		0200
8	1	1	1	-	3711407-1 ..Fläkthus	..Fan housing	5		0220
9	3	3	3	-	955126-8 ..Skruv	..Screw	2		0240
10	3	3	3	-	955945-1 ..Låsbricka	..Lock washer	2		0260
11	1	1	1	-	3712544-0 ..Bränsleledning	..Fuel pipe	3	(3711043)	0280
12	1	1	1	-	955983-2 ...O-ring	...O-ring	2		0300
13	1	1	1	-	3711579-7 ..Distanshylsa	..Spacer	3		0320
14	1	1	1	-	3711409-7 ..Bränslespridare	..Atomizer	4		0340
15	1	1	1	-	3711048-3 ..Ytterkopp	..Cup, exterior	3		0360
16	1	1	1	-	3711405-5 ..Flamhållare	..Flame retainer	3		0380
16a	1	1	1	-	3711580-5 ..Bricka	..Washer	3		0400
17	1	1	1	-	3711408-9 ..Mutter	..Nut	2		0420
18	1	1	1	-	3711049-1 ..Kanna	..Can	3		0440
19	1	1	1	-	118788-9 ..O-ring	..O-ring	3		0460
20	1	1	1	-	3711358-6 ..Stödring	..Support ring	3		0480
21	3	3	3	-	955126-8 ..Skruv	..Screw	2		0500
22	3	3	3	-	955945-1 ..Låsbricka	..Lock washer	2		0520
23	1	1	1	-	3711690-2 Luftvärmeväxlare	Air heat exchanger	5		0540
24	1	1	1	-	3716742-6 Fläkthölja	Fan shroud	5		0560
25	1	1	1	-	3716982-8 Fäste	Anchorage	3		0580
26	3	3	3	-	955126-8 Skruv	Screw	2		0600
27	2	2	2	-	3716746-7 Luftintag	Air inlet	2		0620
28	1	1	1	-	3712493-0 Glödstit	Glow element	2	(3716604)	0640
29	1	1	1	-	3716957-0 Flamvakt	Flame guard	4		0660
30	1	1	1	-	3712729-7 Överhettningstermostat	Overheating thermostat	3	(3711595)	0680
31	1	1	1	-	3716595-8 Hållare	Retainer	3		0700
32	2	2	2	-	955124-3 Skruv	Screw	2		0720
33	2	2	2	-	955945-1 Låsbricka	Lock washer	2		0740
34	1	1	1	-	3716840-8 Bränsleventil	Fuel valve	8	ERS AV 1 ST 3716841-6, 1 ST 3716337-5, 1 ST 959175-1, 1 ST 955945-1	0760
	1	1	1	-	3713608-2 ..Bränsleventil	..Fuel valve	3	(3716841)	0780
35	1	1	1	-	3716337-5 ..Låsplåt	..Lock plate	3		0800
36	1	1	1	-	959175-1 ..Skruv	..Screw	2		0820
37	1	1	1	-	955945-1 ..Låsbricka	..Lock washer	2		0840
38	1	1	1	-	3716983-6 Bränslenippel	Fuel nipple	3		0860
39	1	1	1	-	955983-2 O-ring	O-ring	2		0880
40	1	1	-	-	3711411-3 Strypmunstycke	Check valve	3	STD. DI=0,26 MM	0900
	-	-	1	-	3711426-1 Strypmunstycke	Check valve	3	STD. DI=0,21 MM	0920
	1	1	1	-	3711424-6 Strypmunstycke	Check valve	3	ALT. DI=0,20 MM	0940
	1	1	1	-	3711425-3 Strypmunstycke	Check valve	3	ALT. DI=0,23 MM	0960
41	1	1	1	-	956061-6 Skruv	Screw	2		0980

3. CH -545499

4. CH 545500-

5. Luftvärmardel 3712525-9 måste monteras tillsammans med monteringskiten 3712535-8 eller 3712540-8. The air heating section 3712525-9 must be fitted together with installation kits 3712535-8 or 3712540-8. La piece du réchauffeur d'air 3712525-9 doit être montée ensemble avec les jeux de montage 3712535-8 ou 3712540-8. Der Luftheizer 3712525-9 muss zusammen mit den Montagesätzen 3712535-8 oder 3712540-8 eingebaut werden. La sección de calentamiento del aire 3712525-9 debe montarse junto con los juegos de montaje 3712535-8 o 3712540-8. La parte per il riscaldamento dell'aria 3712525-9 va montata assieme al kit di montaggio 3712535-8 oppure 3712540-8.

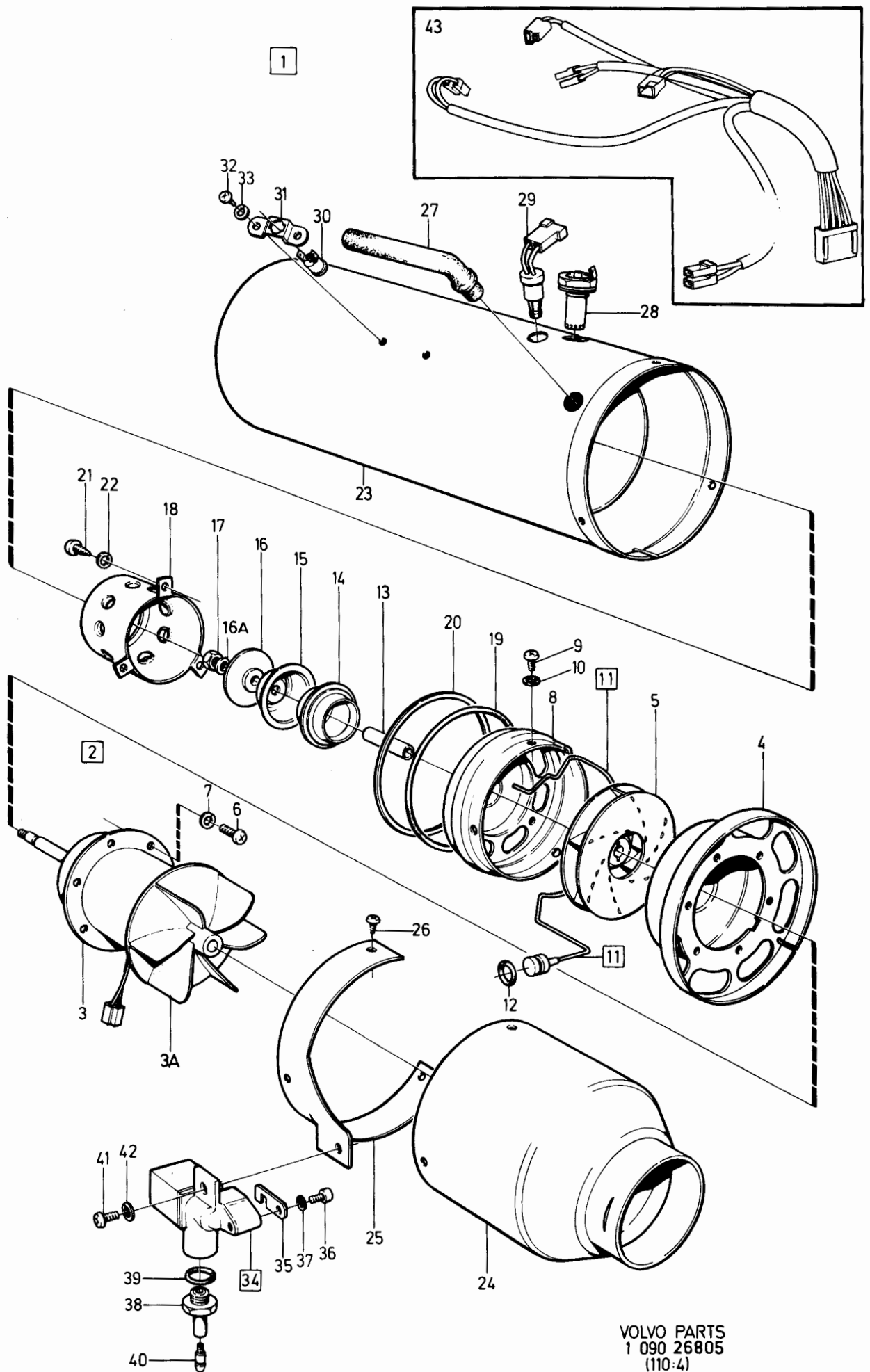

340 - 360 series
1980 - 1984

Reservdelskatalog
Parts Catalogue

4-B19

VOLVO

Sida Page	Grupp Group				Parkeringsvärmare 01-B . Luftvärmardel 3716985-1, 3711760-3, 3712525-9		Parking heater 01-B . Air heater section 3716985-1, 3711760-3, 3712525-9		Illustration 26805 1984-12	0350
42	9									
Pos. Fig.	Antal/Quantity				Artikel nr Part No	Benämning	Description	Sats Kit	B P S R	Anmärkning Notes
	3716 985	3711 760	3712 525							
42	1	1	1	-	955945-1	.LåsbrickaLock washer	2		
43	1	1	1	-	3711452-7	.LedningsmattaCable harness	3	(3711050)	

1000
1020

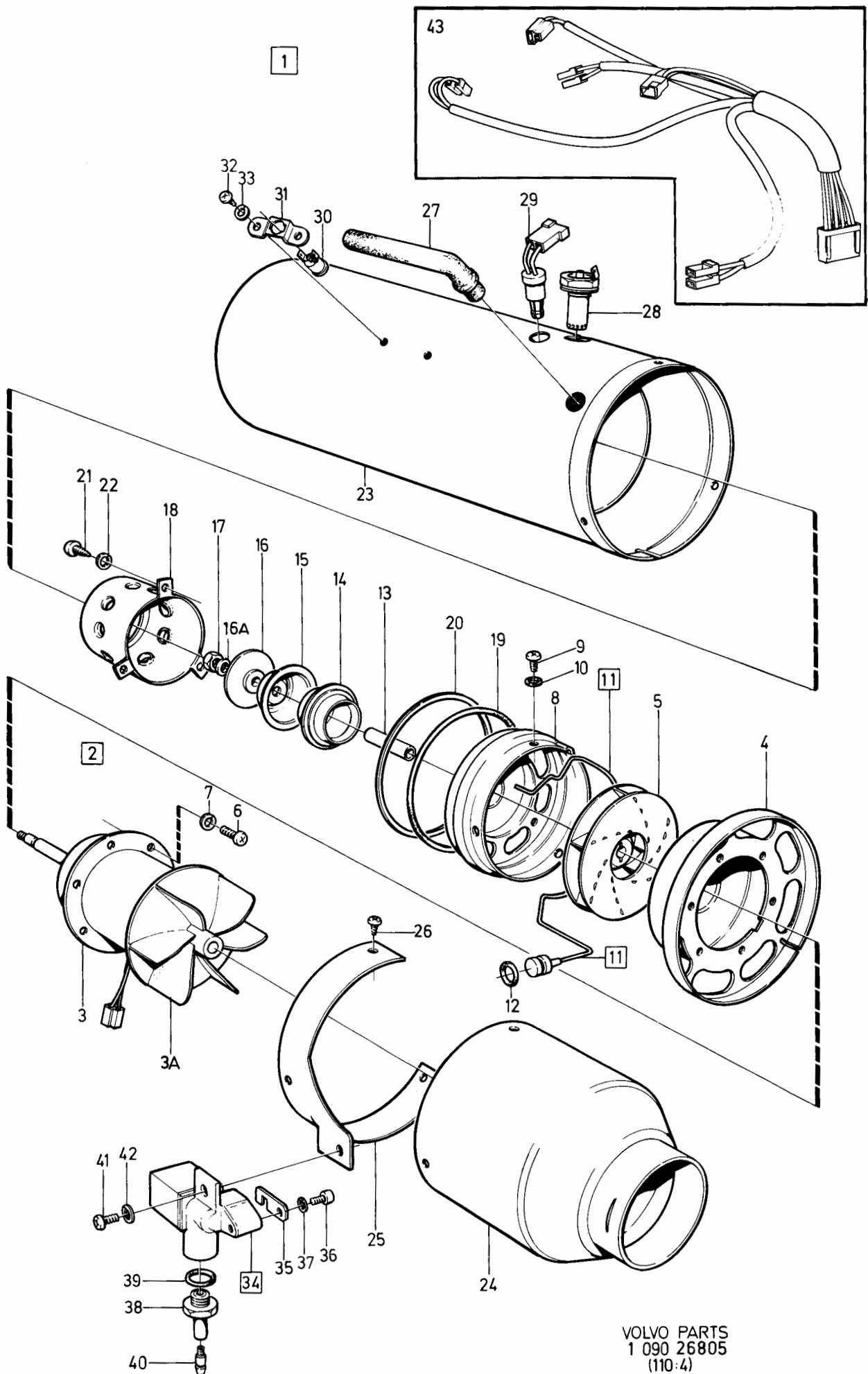

VOLVO PARTS
1 090 26805
(110:4)

340 - 360 series
1980 - 1984

Reservdelskatalog
Parts Catalogue 4-B21

VOLVO

Sida Page	Grupp Group	Parkeringsvärmare 01-B .. Installationssats .. Eldetaljer				Parking heater 01-B .. Installation kit .. Electrical parts				Illustration 32956 1984-12	0400
44	9										
Pos. Fig.	Antal/Quantity				Artikel nr Part No	Benämning	Description	Sats Kit	B P S R	Anmärkning Notes	
1	-	-	-	-		Elektronikenhet, med separat fördröjningsrelä	Electronic unit, with separate delay relay	8		ALT 1	0020
2	1	-	-	-	3711689-4	.Styrenhet	.Trigger unit	3		(3716536)	0040
3	1	-	-	-	3716788-9	.Fördröjningsrelä	.Delay relay	3			0060
4	1	-	-	-	3711057-4	.Konsol	.Bracket	5			0080
5	1	-	-	-	3716535-4	.Låsplåt	.Lock plate	3			0100
6	1	-	-	-	956059-0	.Skruv	.Screw	2			0120
7	1	-	-	-	955945-1	.Låsbricka	.Lock washer	2			0140
8	1	-	-	-	956090-5	.Skruv	.Screw	2			0160
9	1	-	-	-	955948-5	.Låsbricka	.Lock washer	2			0180
10	1	-	-	-	3711059-0	.Kabelmatta	.Cable harness	3			0200
11	1	-	-	-		Elektronikenhet, med integrerat fördröjningsrelä	Electronic unit, with integrated delay relay	8		ALT 2	0220
12	1	-	-	-	3711054-1	.Styrenhet	.Trigger unit	3			0240
13	1	-	-	-		.Konsol	.Bracket	8			0260
14	1	-	-	-	3716535-4	.Låsplåt	.Lock plate	3			0280
15	1	-	-	-	956059-0	.Skruv	.Screw	2			0300
16	1	-	-	-	955945-1	.Låsbricka	.Lock washer	2			0320
17	1	-	-	-	3711129-1	.Kabelmatta	.Cable harness	3			0340
18	-	-	-	-		Elektronikenhet, med separat fördröjningsrelä	Electronic unit, with separate, delay relay	8		ALT 3	0360
19	-	1	-	-	3711054-1	.Styrenhet	.Trigger unit	3			0400
20	-	1	-	-		.Konsol	.Bracket	8			0420
21	-	3	-	-	190666-8	.Skruv	.Screw	2			0440
22	-	2	-	-	955948-5	.Låsbricka	.Lock washer	2			0460
25	-	1	-	-	3716535-4	.Låsplåt	.Lock plate	3			0480
26	-	1	-	-	956059-0	.Skruv	.Screw	2			0500
27	-	1	-	-	955945-1	.Låsbricka	.Lock washer	2			0520
28	-	1	-	-	3712101-9	.Kabelmatta	.Cable harness	3			0540
29	-	-	-	-		Kabelmatta (ingår ej i installations- sats 3711100-2 eller 3712045-8)	Cable harness (not included in installation kit 3711100-2 or 3712045-8)			SE SIDA 40, 4-B17	0560
30	2	-	-	-	190364-0	.Skruv	.Screw	2			0580
31	2	-	-	-	955948-5	.Låsbricka	.Lock washer	2			0600
32	5	-	-	-	948211-8	.Bandklammer	.Strip clamp	2			0620
33	1	-	-	-	955127-6	.Skruv	.Screw	2			0640
34	1	-	-	-	955945-1	.Låsbricka	.Lock washer	2			0660
35	1	1	-	-	118400-1	.Säkringsdosa	.Fuse box	3			0680
36	2	2	-	-	955129-2	.Skruv	.Screw	2			0700
37	1	1	-	-	942785-7	.Säkring	.Fuse	1	16 A		0720
38	1	1	-	-		.Ledning	.Cable	8			0740
39	600	-	-	-	954453-7	.Ledning	.Cable	2		METERVARA	0760
40	1	-	-	-	964196-0	.Isolator	.Housing	2			0780
41	1	-	-	-	949201-8	.Ledningssko	.Cable terminal	1			0800
42	-	-	-	-	956931-0	.Ledningssko	.Cable terminal	2			0820
43	-	-	-	-		.Tidur	.Timer			SE SIDA 56, 4-C09	0840

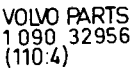

340 - 360 series
1980 - 1984

Reservdelskatalog
Parts Catalogue 4-B23

VOLVO

Sida Page	Grupp Group	Parkeringsvärmare 01-B Vattenvärmartillsats 3711101-0, 3712050-8				Parking heater 01-B Water heat exchanger 3711101-0, 3712050-8				Illustration 29837 1984-12	0450
46	9										
Pos. Fig.	Antal/Quantity				Artikel nr Part No	Benämning	Description	Sats Kit	B P S R	Anmärkning Notes	
1	1	-	-	-	3711101-0	Vattenvärmartillsats	Water heat exchanger, kit	6	3)		0020
	1	-	-	-	3712050-8	Vattenvärmartillsats	Water heat exchanger, kit	2	4)		0040 0050 0055 0060
2	1	-	-	-	3716182-5	..Värmeväxlare, vatten	..Water heat exchanger	3			0080
3	1	-	-	-	3716139-5	..Rör	..Tube	8			0100
4	1	-	-	-	190666-8	..Skruv	..Screw	2			0120
5	1	-	-	-	3711086-3	..Konsol	..Bracket	5			0140
6	2	-	-	-	190364-0	..Skruv	..Screw	2			0160
7	1	-	-	-	943479-6	..Klammer	..Clamp	2			0180
8	1	-	-	-	3711087-1	..Skarvhylsa	..Jointing sleeve	3			0200
9	1	-	-	-	955138-3	..Skruv	..Screw	2			0220
10	1	-	-	-	192203-8	..Klammer	..Clamp	1			0240
11	1	-	-	-	955302-5	..Skruv	..Screw	2			0260
12	1	-	-	-	955894-1	..Bricka	..Washer	2			0280
13	1	-	-	-	945408-3	..Mutter	..Nut	2			0300
14	1	-	-	-	3711088-9	..Skarvhylsa	..Jointing sleeve	3			0320
15	250	-	-	-	3711006-1	..Avgasslang	..Exhaust hose	3	TID UTF (3716675)		0340
16	1	-	-	-	943477-0	..Slangklammer	..Hose clip	2			0360
17	1	-	-	-	3711084-8	..Styrfjäder	..Guide spring	3			0380
18	1	-	-	-	3711093-9	..Täckplåt	..Cover plate	8	B14		0400
19	1	-	-	-	3100807-1	..Packning	..Packing	2	B14		0420
20	2	-	-	-	3103877-1	..Skruv	..Screw	2			0440
21	2	-	-	-	3105591-6	..Fjäderbricka	..Spring washer	2			0460
22	4	-	-	-	3267483-0	..Skruv	..Screw	2			0480
23	4	-	-	-	3105591-6	..Fjäderbricka	..Spring washer	2			0500
24	300	-	-	-	943368-1	..Vattenslang	..Water hose	2			0520
25	300	-	-	-	943368-1	..Vattenslang	..Water hose	2			0540
26	1	-	-	-	3711091-3	..Backventil	..Check valve	5	B14		0560
27	4	-	-	-	943472-1	..Slangklammer	..Hose clip	2			0580
28	1	-	-	-	3711095-4	..T-stycke	..T-pipe	8	B14		0600
29	2	-	-	-	943477-0	..Slangklammer	..Hose clip	2			0620
30	200	-	-	-	943368-1	..Vattenslang	..Water hose	2			0640
31	2	-	-	-	943472-1	..Slangklammer	..Hose clip	2			0660
32	1	-	-	-	952633-6	..Klamma	..Clamp	2			0680
33	1	-	-	-	190364-0	..Skruv	..Screw	2			0700
34	1	-	-	-	3716301-1	..Nippel	..Nipple	3	B19		0720
35	1	-	-	-	3716304-5	..Skärmsplåt	..Shield	3	B19		0740
36	1	-	-	-	955247-2	..Skruv	..Screw	2	B19		0760
37	1	-	-	-	961656-6	..Nippel	..Nipple	2	B19		

3. CH -545499
4. CH 545500-

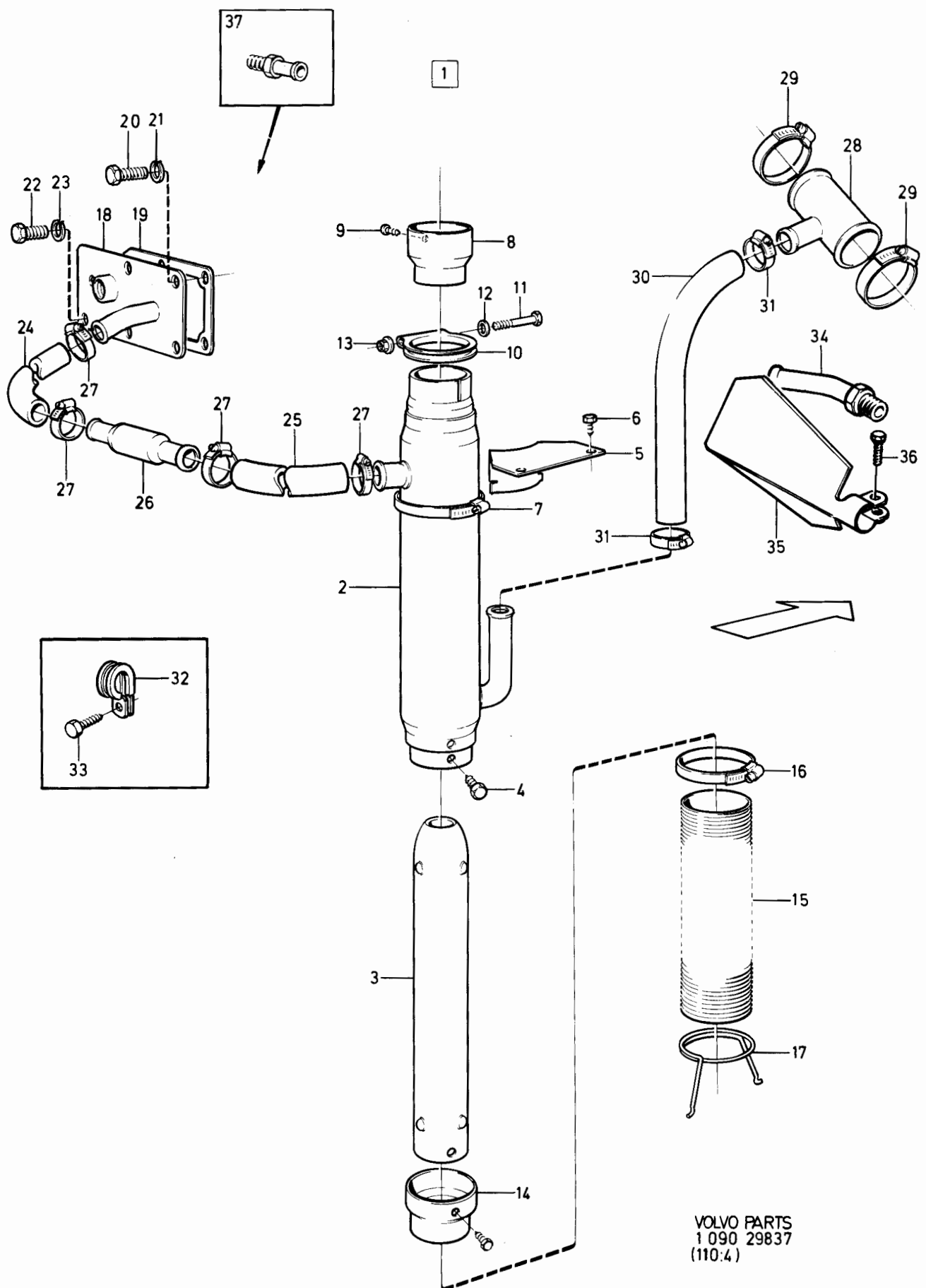

340 - 360 series
1980 - 1984

Reservdelskatalog
Parts Catalogue

4-C01

VOLVO

Sida Page	Grupp Group	Parkeringsvärmare 03-B, sammanställning				Parking heater 03-B, assembly				Illustration 32957 1984-12		0455
48	9	. Installationssats				. Installation kit						
Pos. Fig.	Antal/Quantity				Artikel nr Part No	Benämning	Description	Sats Kit	B P S R	Anmärkning Notes		
1	1	-	-	-	3711960-9	Värmarenhet.....	Heater unit	2			0020	
	-	-	-	-		.Det se sida 50, 4-C03Comps page 50, 4-C03				0040	
	1	-	-	-	3712670-3	Installationssats	Installation kit	2			0060	
2	-	-	-	-		.Eldetaljer.....	.Electrical parts			SE SIDA 52, 4-C05	0080	
3	-	-	-	-		.TidurTimer			SE SIDA 56, 4-C09	0100	
4	-	-	-	-		.BränslesystemFuel system			SE SIDA 54, 4-C07	0120	
	1	-	-	-		.KonsolBracket	8			0140	
5	1	-	-	-	3711298-4	..KonsolBracket	4			0160	
6	1	-	-	-		..KonsolBracket	8			0180	
7	2	-	-	-	945358-0	..SkruvScrew	2			0200	
8	2	-	-	-	946035-3	..MutterMutter	2			0220	
9	3	-	-	-	190666-8	.SkruvScrew	2			024C	
10	1	-	-	-	943483-8	.Slangklammer.....	.Hose clamp.....	2			0260	
11	ERF	-	-	-	3711006-1	.AvgasslangExhaust hose	3			0280	
12	1	-	-	-	192203-8	.KlammerClamp	1			0300	
13	1	-	-	-	955302-5	.SkruvScrew	2			0320	
14	1	-	-	-	955894-1	.BrickaWasher	2			0340	
15	1	-	-	-	945408-3	.MutterNut	2			036C	
16	1	-	-	-	3711082-2	.Klammer, kmpl.....	.Clamp, cpl	3			0380	
17	1	-	-	-	3716677-4	..KlammerClamp	3			0400	
18	1	-	-	-	955270-4	..SkruvScrew	2			0420	
19	1	-	-	-	955781-0	..MutterNut	2			0440	
20	1	-	-	-	190364-0	.SkruvScrew	2			0460	
21	1	-	-	-	3711434-5	.VattenpumpWater pump	4			0480	
22	2	-	-	-	949201-8	..LedningsskoCable terminal	1			0500	
23	1	-	-	-	964167-1	..Hylsisolator.....	..Sleeve insulator	5			0520	
24	1	-	-	-	952643-5	.KlammaClamp	2			0540	
25	1	-	-	-	960872-0	.SkruvScrew	2			0560	
26	1	-	-	-	955948-5	.BrickaWasher	2			0580	
27	-	-	-	-		.SlangHose			SE VÄRMEANLÄGGNING/ SEE HEATER UNIT	0600	
28	1	-	-	-		.SlangHose			SE VÄRMEANLÄGGNING/ SEE HEATER UNIT	0620	
29	ERF	-	-	-	943368-1	.SlangSlang	2			0640	
30	1	-	-	-	1214756-7	.SlangSlang	3			0660	
31	1	-	-	-	3711435-2	.T-styckeT-piece	3			0680	
32	1	-	-	-	3712478-1	.T-styckeT-piece	5			0700	
						med backventil with check valve					0720	
33	1	-	-	-	3711671-2	.SkarvstyckeJunction	4			0740	
34	14	-	-	-	943472-1	.Slangklammer.....	.Hose clamp	2			0760	
35	6	-	-	-	948211-8	.Bandklammer.....	.Strip clamp	2			078C	
											0800	
											0820	

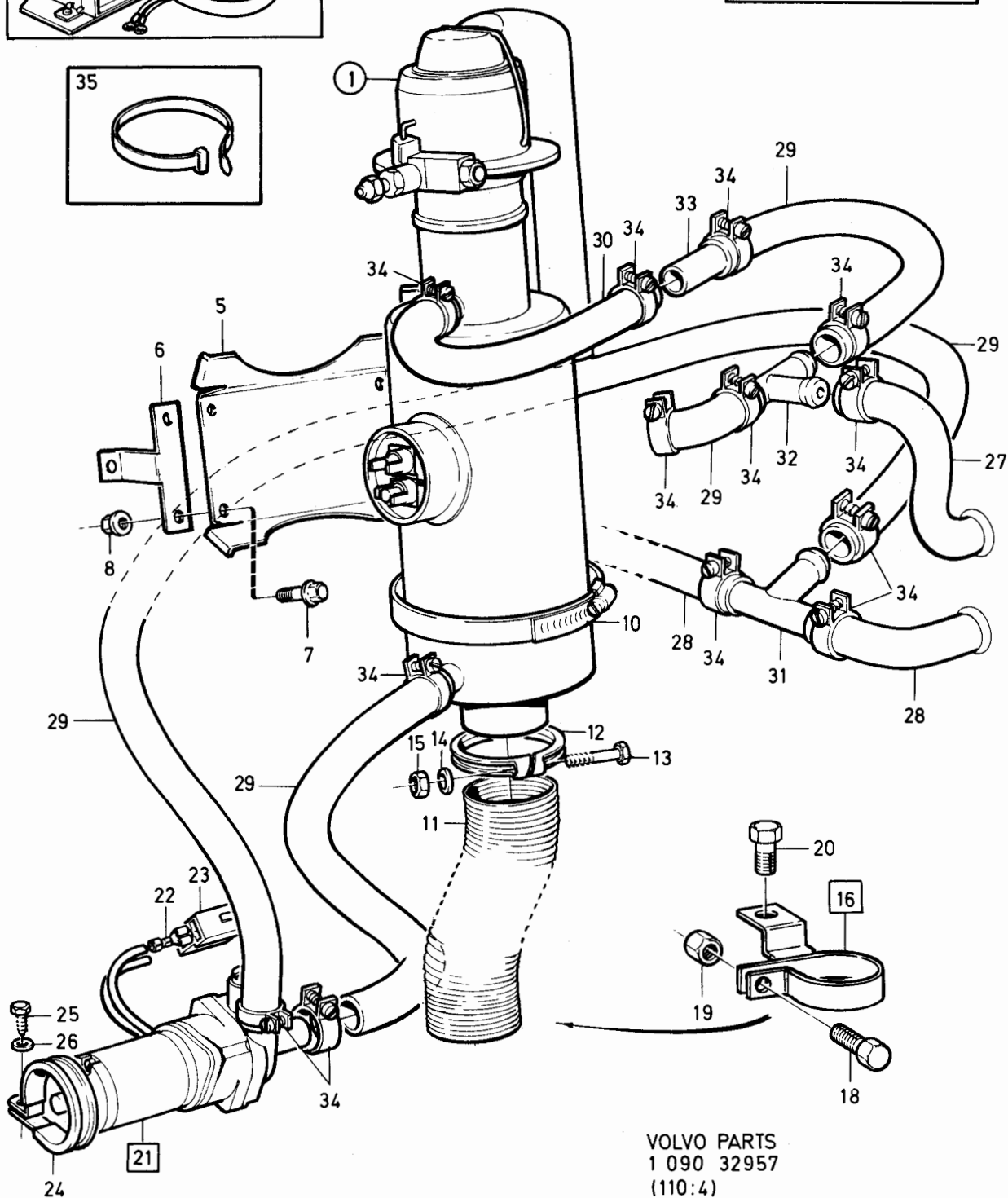
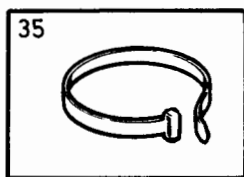
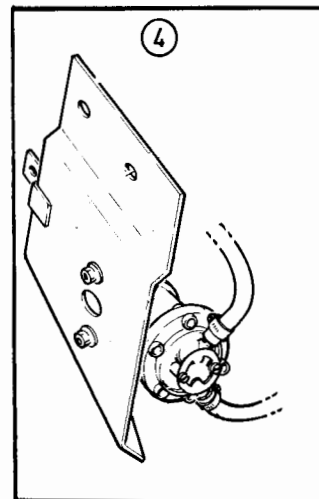
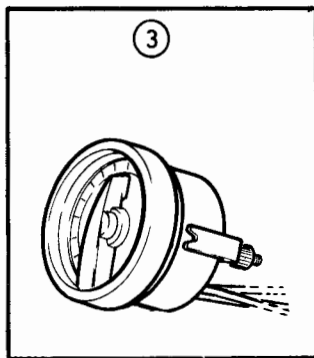
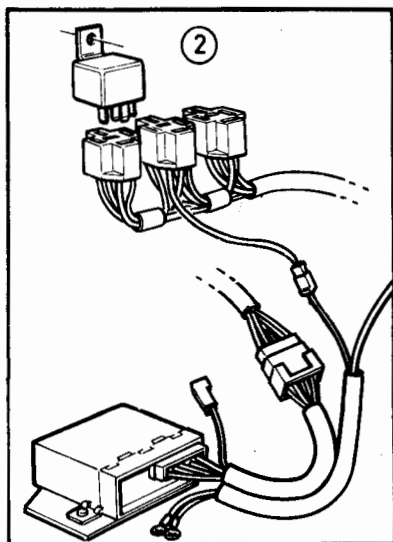

VOLVO PARTS
1 090 32957
(110:4)

340 - 360 series
1980 - 1984Reservdelskatalog
Parts Catalogue

4-C03

VOLVO

Sida Page	Grupp Group	Parkeringsvärmare 03-B . Värmarenhet				Parking heater 03-B . Heater unit				Illustration 32958 1984-12		0460
50	9											
Pos. Fig.	Antal/Quantity				Artikel nr Part No	Benämning	Description	Sats Kit	B P S R	Anmärkning Notes		
1	1	-	-	-	3711960-9	Värmarenhet.....	Heater unit.....	2			0020	
2	1	-	-	-		.Vattenvärme- växlare	.Water heater exchanger	8			0040	
3	1	-	-	-		.Brännarenhet.....	.Burner.....	8			0060	
4	1	-	-	-	3716117-1	..Fläktenhet.....	..Fan assembly.....	8			0080	
5	1	-	-	-	964167-1	...Fläktmotor.....	...Fan motor.....	3			0100	
6	1	-	-	-	949489-9Hylsisolator.....Sleeve insulator.....	5			0120	
7	1	-	-	-	3716116-3	...Fläkt.....	...Fan.....	1			0140	
8	1	-	-	-	3711687-8	...Mutter.....	...Nut.....	3			0160	
9	1	-	-	-	3716340-9	..Distanshylsa.....	..Spacer washer.....	3			0180	
10	1	-	-	-	3716109-8	..Hylsa.....	..Sleeve.....	3			0200	
11	1	-	-	-	3711228-1	..Bränsleledning.....	..Fuel pipe.....	3			0220	
12	1	-	-	-	955983-2	...O-ring.....	...O-ring.....	2			0240	
13	1	-	-	-	3716108-0	..Kanna.....	..Can.....	3			0260	
14	3	-	-	-	956163-0	..Skruv.....	..Screw.....	2			0280	
15	1	-	-	-	3711589-6	..Bränslespridare.....	..Atomizer.....	4			0300	
16	1	-	-	-	3716336-7	..Ytterkopp.....	..Outer can.....	6			0320	
17	1	-	-	-	3716532-1	..Hylsa.....	..Sleeve.....	3			0340	
18	1	-	-	-	947765-4	..Hattmutter.....	..Cap nut.....	2			0360	
19	1	-	-	-	3716107-2	..Ytterkanna.....	..Outer can.....	3			0380	
20	3	-	-	-	956059-0	..Skruv.....	..Screw.....	2			0400	
21	1	-	-	-		..Fläktkåpa.....	..Fan shroud.....	8			0420	
22	3	-	-	-	955137-5	..Skruv.....	..Screw.....	2			0440	
23	3	-	-	-	955946-9	..Bricka.....	..Washer.....	2			0460	
24	1	-	-	-	3716685-7	..Tätningarring.....	..Seal ring.....	3			0480	
25	1	-	-	-	3716101-5	..Fläktinlopp.....	..Air intake.....	3			0500	
26	1	-	-	-	3716314-4	..Bygel.....	..Brace.....	2			0520	
27	-	-	-	-	3716840-8	..Bränsleventil.....	..Fuel valve.....	8		ERS AV 1 ST 3716841-6, 1 ST 3716337-5, 1 ST 959175-1, 1 ST 955945-1 (3716841)	0540	
28	1	-	-	-	3713608-2	..Bränsleventil.....	..Fuel valve.....	3			0560	
29	1	-	-	-	3716337-5	..Låsplåt.....	..Lock plate.....	3			0580	
30	1	-	-	-	959175-1	..Skruv.....	..Screw.....	2			0600	
31	1	-	-	-	955945-1	..Låsbricka.....	..Lock washer.....	2			0620	
32	1	-	-	-	3716852-3	..Nippel.....	..Nipple.....	3			0640	
33	1	-	-	-	3711427-9	..Strypmunstycke.....	..Check valve.....	3		STD. DI = 0,23 MM	0660	
34	1	-	-	-	3716852-3	..Nippel.....	..Nipple.....	3			0680	
35	1	-	-	-	955983-2	..O-ring.....	..O-ring.....	2			0700	
36	1	-	-	-	956061-6	..Skruv.....	..Screw.....	2			0720	
37	1	-	-	-	955945-1	..Låsbricka.....	..Lock washer.....	2			0740	
38	1	-	-	-	3712854-3	..Glödstift.....	..Glow element.....	2			0760	
39	ERF	-	-	-	3716957-0	..Flamvakt.....	..Flame guard.....	4			0780	
40	1	-	-	-	954432-1	..Kabel.....	..Cable.....	6			0800	
41	1	-	-	-	964166-3	..Stiftisolator.....	..Tab housing.....	2			0820	
42	1	-	-	-	3712732-1	..Drifttermostat.....	..Control thermostat.....	3			0840	
43	2	-	-	-	3712731-3	..Överhettningstermostat.....	..Overheating thermostat.....	3			0860	
44	4	-	-	-	3711014-5	..Hållare.....	..Retainer.....	4			0880	
45	4	-	-	-	955125-0	..Skruv.....	..Screw.....	2			0900	
46	1	-	-	-	955945-1	..Låsbricka.....	..Lock washer.....	2			0920	
47	1	-	-	-	3711528-4	..Kåpa.....	..Cover.....	4			0940	
48	1	-	-	-	3711876-7	..Ledningsmatta.....	..Cable harness.....	3			0960	
49	1	-	-	-	3711581-3	..Bajonippel.....	..Banjo nipple.....	3			0980	
50	1	-	-	-	3711582-1	..Hålskruv.....	..Hollow screw.....	3			1000	
51	1	-	-	-	947083-2	..Bricka.....	..Washer.....	2			1020	
52	1	-	-	-	3711965-8	..Nippel.....	..Nipple.....	3			1040	
	1	-	-	-	955983-2	..O-ring.....	..O-ring.....	2			1060	

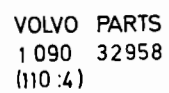

340 - 360 series
1980 - 1984

Reservdelskatalog
Parts Catalogue

4-C05

VOLVO

Sida Page	Grupp Group	Parkeringsvärmare 03-B				Parking heater 03-B				Illustration	0465
52	9	. Installationssats				. Installation kit				32959	
		.. Eldetaljer				.. Electrical parts				1984-12	
Pos. Fig.	Antal/Quantity				Artikel nr Part No	Benämning	Description	Sats Kit	B P S R	Anmärkning Notes	
1	1	-	-	-	3713488-9	Styrenhet	Trigger unit	4		(3711675)	0020
2	1	-	-	-		Konsol	Bracket	8			0040
3	1	-	-	-	3716535-4	Låsplåt	Lock plate	3			0060
4	1	-	-	-	956059-0	Skruv	Screw	2			0080
5	1	-	-	-	955945-1	Låsbricka	Lock washer	2			0100
6	2	-	-	-	190666-8	Skruv	Screw	2			0120
7	1	-	-	-	955948-5	Låsbricka	Lock washer	2			0140
8	1	-	-	-	3712558-0	Ledningsmatta	Cable harness	5			0160
9	-	-	-	-		Ledningsmatta	Cable harness			SE SIDA 50, 4-C03	0180
10	1	-	-	-	118400-1	Säkringsdosa	Fuse box	3			0200
11	1	-	-	-	942785-7	Säkring	Fuse	1			0220
12	2	-	-	-	955129-2	Skruv	Screw	2			0240
	-	-	-	-		Ledning	Cable	8			0260
13	ERF	-	-	-	954453-7	Ledning	Cable	2			0280
14	1	-	-	-	956931-0	Ledningssko	Cable terminal	2			0300
15	1	-	-	-	949201-8	Ledningssko	Cable terminal	1			0320
16	1	-	-	-	964196-0	Hylsisolator	Sleeve insulator	2			0340
17	1	-	-	-	1324492-6	Relä	Relay	2			0360
18	1	-	-	-	1212957-3	Clips	Clip	2			0380
19	1	-	-	-		Ledningsmatta	Cable harness	8			0400
20	-	-	-	-		Tidur	Timer			SE SIDA 56, 4-C09	0420

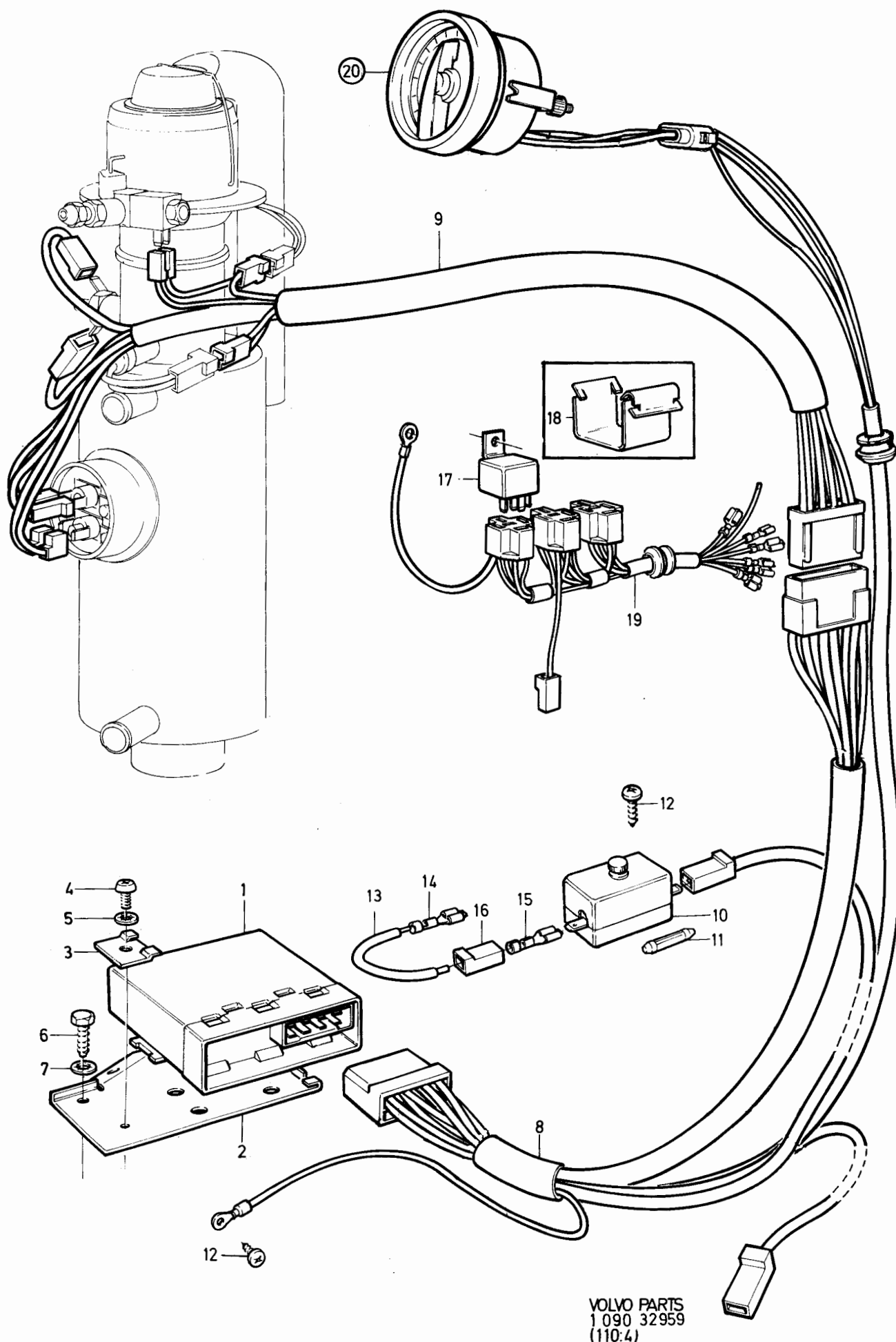

VOLVO PARTS
1 090 32959
(110:4)

340 - 360 series
1980 - 1984

Reservdelskatalog
Parts Catalogue

4-C07

VOLVO

Sida Page	Grupp Group	Parkeringsvärmare 03-B				Parking heater 03-B				Illustration	0470
		. Installationssats				. Installation kit				32960	
54	9	.. Bränslesystem				.. Fuel system				1984-12	
Pos. Fig.	Antal/Quantity				Artikel nr Part No	Benämning	Description	Sats Kit	B P S R	Anmärkning Notes	
	ERF	-	-	-		Bränslesystem.....	Fuel system.....				0020
1	1	-	-	-	3712753-7	.BränslepumpFuel pump	3			0040
2	1	-	-	-		.KonsolBracket	8			0060
3	3	-	-	-	190666-8	.SkruvScrew	2			0080
4	2	-	-	-	960140-2	.BrickaWasher	2			0100
5	1	-	-	-	955948-5	.LåsbrickaLock washer	2			0120
6	2	-	-	-	945358-0	.SkruvScrew	2			0140
7	1	-	-	-	955948-5	.LåsbrickaLock washer	2			0160
8	2	-	-	-	945407-5	.MutterNut	2			0180
9	1	-	-	-	3716172-6	.KlammerClamp	3			0200
10	1	-	-	-	955277-9	.SkruvScrew	2			022
11	1	-	-	-	945407-5	.MutterNut	2			0240
12	1	-	-	-	3716699-8	.BränslerörFuel pipe	4			0260
13	1	-	-	-		..NippelNipple	8			0280
14	1	-	-	-	945752-4	..KopplingmutterCap nut	2			0300
15	325	-	-	-	1266870-3	.BränsleslangFuel hose	2			0320
16	175	-	-	-	1266870-3	.BränsleslangFuel hose	2			034
17	130	-	-	-	1266870-3	.BränsleslangFuel hose	2			0360
18	1	-	-	-	3711886-6	.T-nippelT-nipple	3			0380
19	6	-	-	-	945650-0	.SlangklammerHose clamp	2			0400
20	1	-	-	-	1576741-1	.FilterFilter	1			0420
21	1	-	-	-	952627-8	.KlammerClamp	2			0440
22	1	-	-	-	190666-8	.SkruvScrew	2			0460
23	8	-	-	-	951187-4	.KlammerClamp	2			0480
24	8	-	-	-	955127-6	.SkruvScrew	2			0500

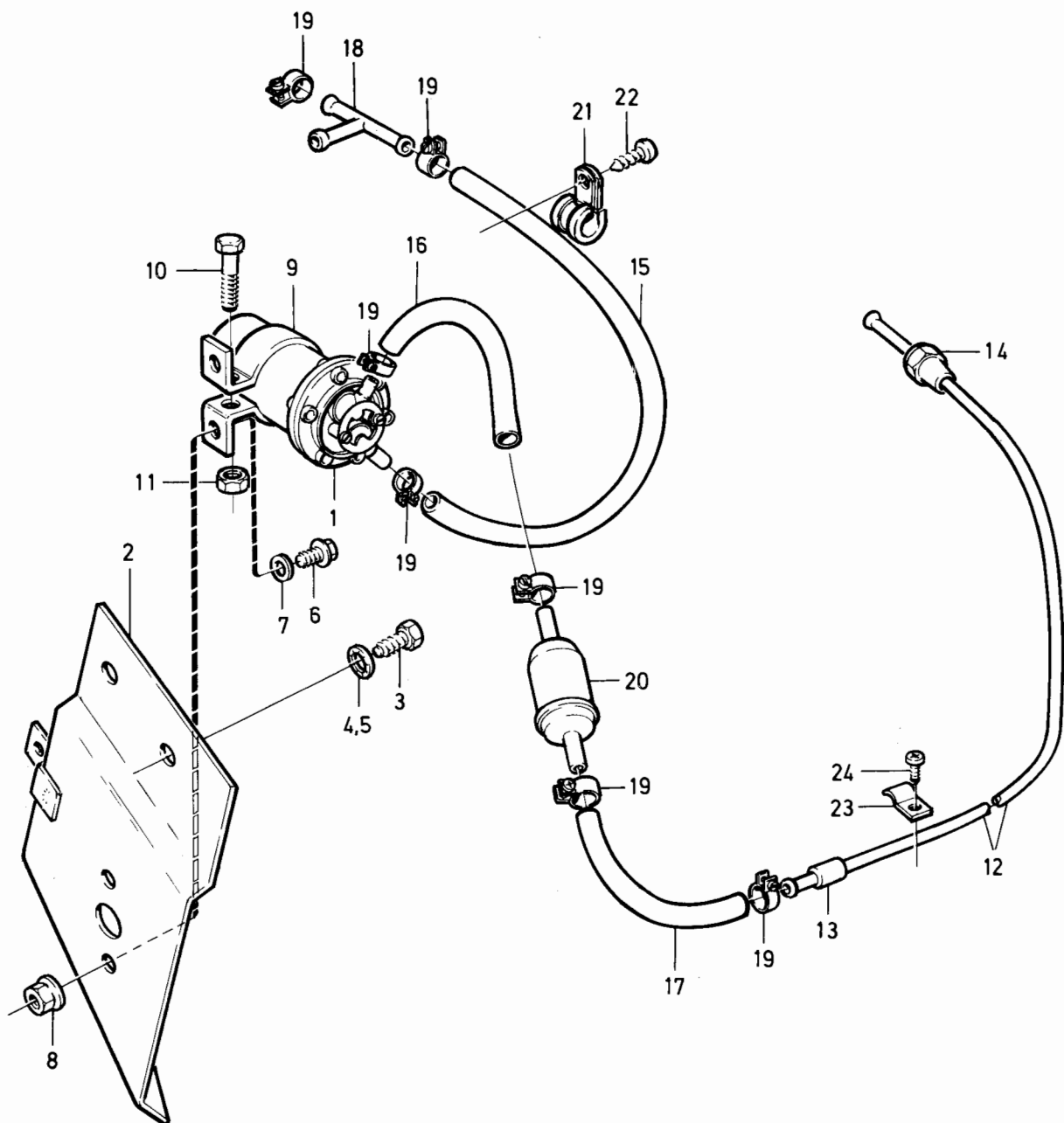

VOLVO PARTS
1 090 32960
(110:4)

340 - 360 series
1980 - 1984

Reservdelskatalog
Parts Catalogue

4-C09

VOLVO

Sida Page	Grupp Group	Parkeringsvärmare Tidur		Parking heater Timer		Illustration 32961 1984-12	0475				
56	9										
Pos. Fig.	Antal/Quantity				Artikel nr Part No	Benämning	Description	Sats Kit	B P S R	Anmärkning Notes	
1	1	-	-	-	3712443-5	Tidur.....	Timer.....	3		ERS AV 1 ST 3711996-3 1 ST 3713229-7	0020 0040 0060 0080 0100 0120
2	1	-	-	-	3711190-3	Distansring.....	Spacer.....	3			
3	1	-	-	-	284527-9	Panel.....	Panel.....	6			
4	1	-	-	-	3712048-2	Täckbricka.....	Cover washer.....	3		(3711758)	
5	2	-	-	-	944175-9	Skruv.....	Screw.....	2			

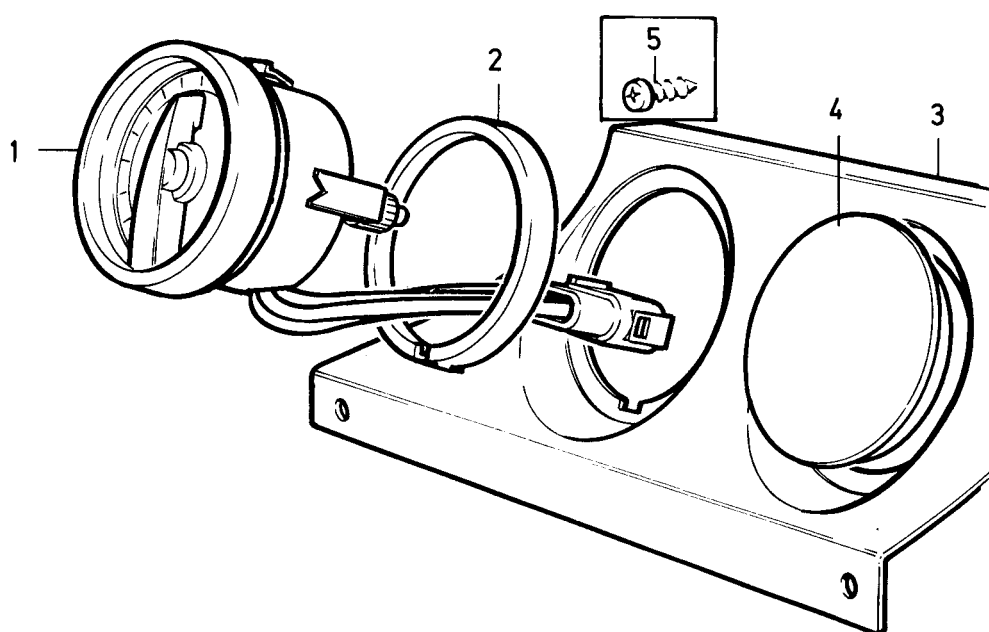

VOLVO PARTS
1 090 32961
(110:4)

340 - 360 series
1980 - 1984

Reservdelskatalog
Parts Catalogue

4-C11

VOLVO

Sida Page	Grupp Group	Bilbälte, framsäte 343				Seat belts, front seat 343				Illustration 17063 1984-12		0500
58	9											
Pos. Fig.	Antal/Quantity				Artikel nr Part No	Benämning	Description	Sats Kit	B P S R	Anmärkning Notes		
	B14	B19										
1	1	-	-	-	3271856-1	Bilbältesats, kompl	Seat belt kit, cpl	2		EXCL ENGLAND, FINLAND	0020	
	-	1	-	-	3271857-9	Bilbältesats, kompl	Seat belt kit, cpl	2			0040	
2	1	-	-	-	3277821-9	Bilbälte, V	Seat belt, L	2		CH -639866	0060	
										(3269230)	0080	
	1	-	-	-	3287662-5	Bilbälte, V	Seat belt, L	2		(3277873), CH 693867-	0100	
										EXCL FINLAND	0120	
	1				3287664-1	bilbälte, V	seat belt, L	2		FINLAND (3277875)	0160	
	-	1	-	-	3287666-6	Bilbälte, V	Seat belt, L	2		EXCL FINLAND	0180	
										(3287090)	0185	
	-	1	-	-	3287094-1	Bilbälte, V	Seat belt, L	2		FINLAND	0200	
3	1	-	-	-	3277822-7	Bilbälte, H	Seat belt, R	2		CH -639866	0220	
	1	-	-	-	3287663-3	Bilbälte, H	Seat belt, R	2		(3287874), CH 693867-	0240	
										EXCL FINLAND	0260	
										(3296543)	0280	
	1	-	-	-	3287665-8	Bilbälte, H	Seat belt, R	2		FINLAND, (3277876)	0300	
	1	-	-	-	3287614-6	Bilbälte, H	Seat belt, R	2		ENGLAND, NORWAY	0310	
	-	1	-	-	3287667-4	Bilbälte, H	Seat belt, R	2		EXCL FINLAND (3287091)	0320	
	-	1	-	-	3287095-8	Bilbälte, H	Seat belt, R	2		FINLAND	0340	
	-	1	-	-	3287613-8	Bilbälte, H	Seat belt, R	2		ENGLAND, NORWAY	0345	
4	2	2	-	-	3298128-4	..Lås	..Lock	3		EXCL FINLAND	0360	
										CH -639866	0380	
										FINLAND CH 484295-	0400	
	2	2	-	-	3279402-6	..Lås	..Lock	3		FINLAND CH -484294	0420	
	2	2	-	-	3296502-2	..Lås	..Lock	3		CH 693867-	0440	
5	2	2	-	-	3269156-0	Plugg	Plug	3			0460	
6	4	4	-	-	3284164-5	Clips	Guide clip	4			0480	
7	8	8	-	-	947246-5	Skruv	Screw	2		(3270122)	0500	
8	2	-	-	-	681533-6	Kåpa	Cover	4			0520	
	-	2	-	-	3201383-1	Kåpa	Cover	2			0540	

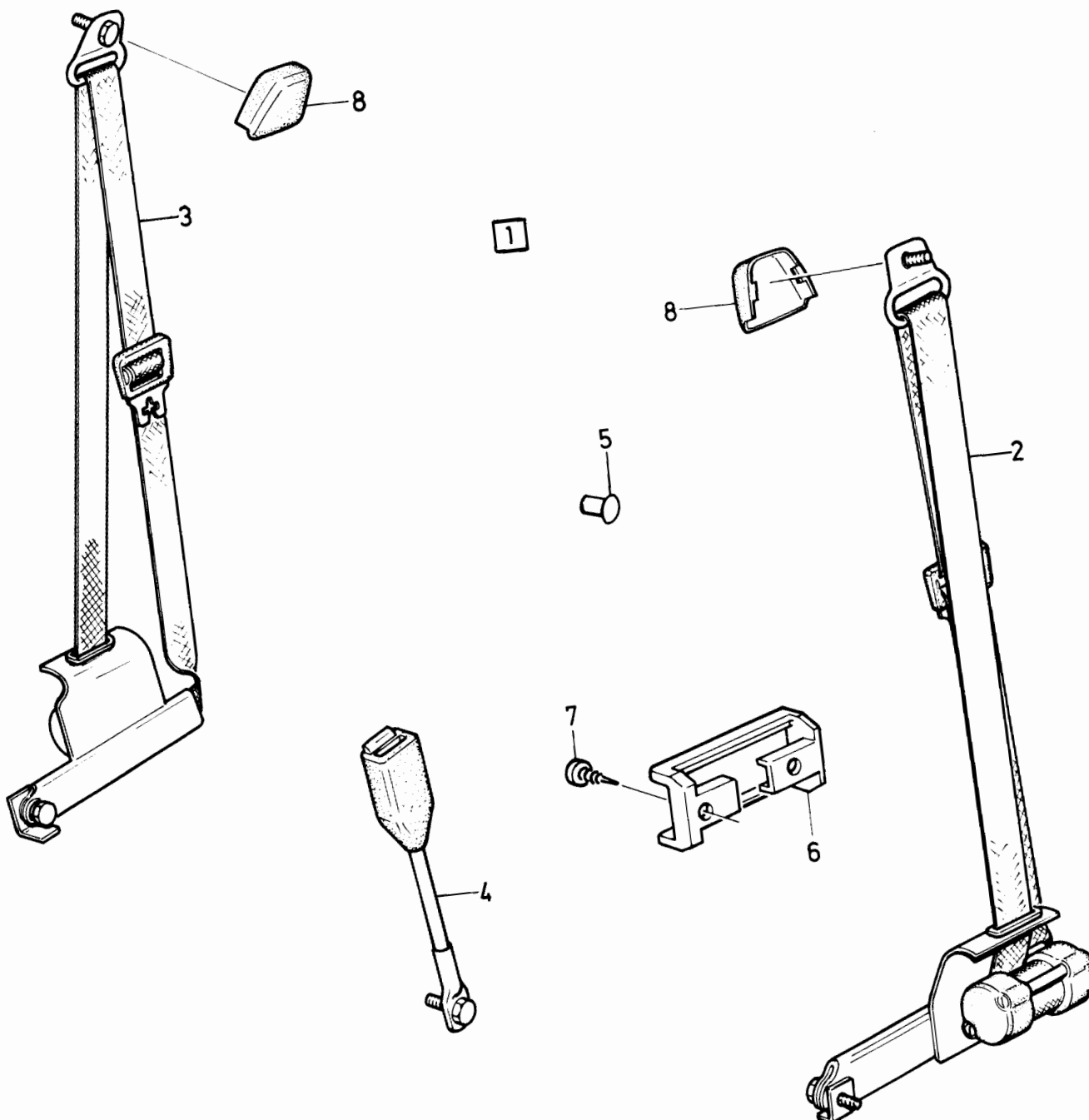

VOLVO PARTS
1090 17063

340 - 360 series
1980 - 1984

Reservdelskatalog
Parts Catalogue

4-C13

VOLVO

Sida Page	Grupp Group	Bilbälte, framsäte 344-345				Seat belts, front seat 344-345				Illustration 17064 1984-12	0550
60	9										
Pos. Fig.	Antal/Quantity				Artikel nr Part No	Benämning	Description	Sats Kit	B P S R	Anmärkning Notes	
1	1	-	-	-	3277825-0	Bilbälte, V	Seat belt, L	2		EXCL, FINLAND (3274313)	0020
	1	-	-	-	3279408-3	Bilbälte, V	Seat belt, L	2		FINLAND	0025
	1	-	-	-	3287092-5	Bilbälte, V	Seat belt, L	2		DLS/GLS/360, CH 580420- EXCL FINLAND	0060
	1	-	-	-	3287096-6	Bilbälte, V	Seat belt, L	2		DLS/GLS/360, FINLAND	0065
	1	-	-	-	3287678-1	bilbälte, V	seat belt, L	3		AUSTRALIA	0066
	1	-	-	-	3277826-8	Bilbälte, H	Seat belt, R	2		EXCL, FINLAND (3274314)	0070
	1	-	-	-	3279409-1	Bilbälte, H	Seat belt, R	2		FINLAND	0072
	1	-	-	-	3287093-3	Bilbälte, H	Seat belt, R	2		DLS/GLS/360, CH 580420- EXCL FINLAND	0080
	1	-	-	-	3287097-4	Bilbälte, H	Seat belt, R	2		DLS/GLS/360, FINLAND	0085
	1	-	-	-	3287679-9	bilbälte, H	seat belt, R	3		AUSTRALIA	0120
2	2	-	-	-	3296502-2	•Lås	•Catch	3		EXCL FINLAND FINLAND CH 484295- FINLAND, CH -484294	0125
	2	-	-	-	3279402-6	•Lås	•Catch	3			012
3	1	-	-	-	3278070-2	Kåpa	Cover	4			013v
	1	-	-	-	3278071-0	Kåpa	Cover	4			0132
4	2	-	-	-	3201383-1	Kåpa	Cover	2		DLS/GLS/360	0140
											0145
											0180
											0200
											022
											0240

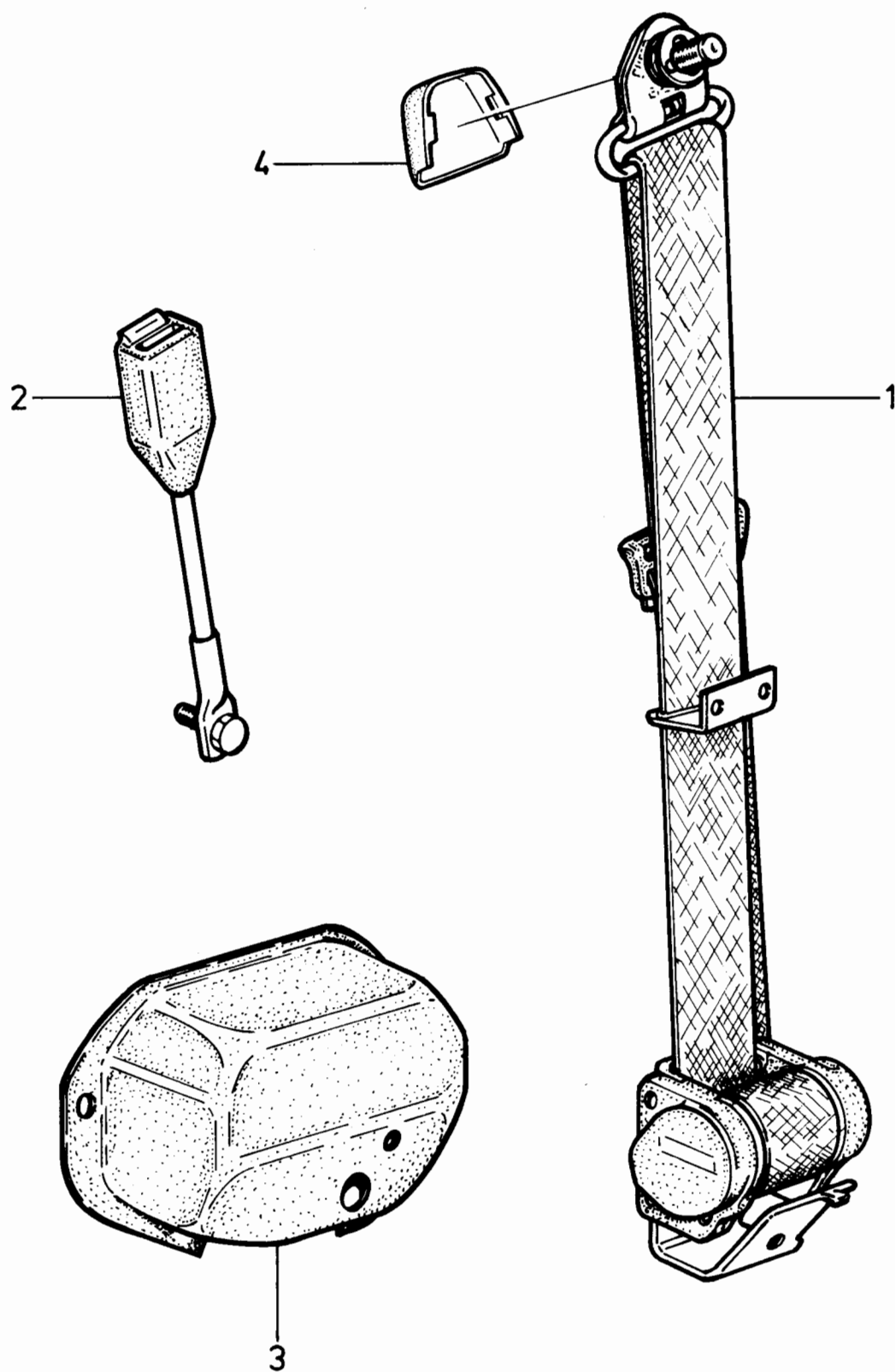

VOLVO PARTS
1090 17064

340 - 360 series
1980 - 1984

Reservdelskatalog
Parts Catalogue

4-C15

VOLVO

Sida Page	Grupp Group	Bilbälte, baksäte				Seat belt, rear seat				Illustration	0600			
										16139				
62		9								1984-12				
Pos. Fig.	Antal/Quantity				Artikel nr Part No	Benämning	Description	Sats Kit	B P S R	Anmärkning Notes				
1	2	-	-	-	3298067-4	Bilbälte	Seat belt	3		(3269494),EXCL FINLAND	0020			
	2	-	-	-	3298068-2	Bilbälte	Seat belt					3	FINLAND, (3279404)	0050
	2	-	-	-	3205211-0	Bilbälte	Seat belt					3	AUSTRALIA	0055
2	1	-	-	-	3272979-0	Konsol	Bracket	5			0060			
3	2	-	-	-	955691-1	Skruv	Screw	2			0080			
4	2	-	-	-	955964-2	Bricka	Washer	2			0100			
5	2	-	-	-	3276538-0	Plugg	Plug	5			0120			
6	1	-	-	-	956075-6	Skruv	Screw	2			0140			
7	1	-	-	-	955918-8	Fjäderbricka	Spring washer	2			0160			
8	1	-	-	-	940090-4	Bricka	Washer	2			0180			
9	1	-	-	-	3274740-4	Bilbälte	Seat belt	3			0200			
10	1	-	-	-	3205212-8	Bilbälte	Seat belt	3		AUSTRALIA	021			
	1	-	-	-	3269156-0	Plugg	Plug	3			023			

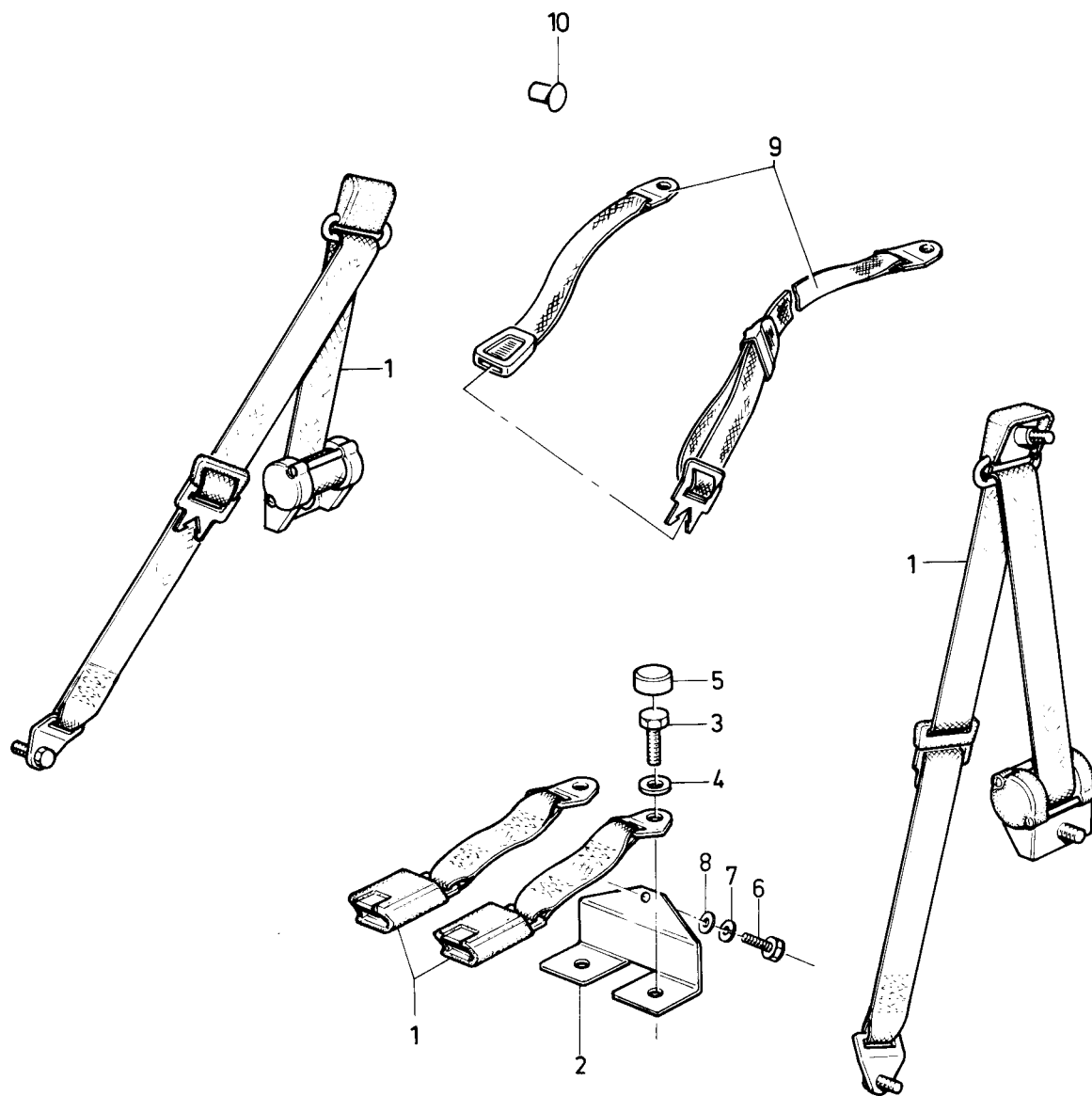

VOLVO PARTS
1 090 16139

340 - 360 series
1980 - 1984

Reservdelskatalog
Parts Catalogue

4-C17

VOLVO

Sida Page	Grupp Group	Verktyg	Tools					Illustration	0650		
64	9							17206			
								1984-12			
Pos. Fig.	Antal/Quantity				Artikel nr Part No	Benämning	Description	Sats Kit	B P S R	Anmärkning Notes	
1	1	-	-	-	3291231-3	Verktygshållare	Tool retainer	3			0020
2	1	-	-	-	3292903-6	Handtag	Lever	2			0040
3	1	-	-	-	1228568-0	Hylsa	Spanner	6	(3291228)		0060
4	1	-	-	-	3291230-5	Verktygspåse	Tool case	3			0080
5	1	-	-	-	3273643-1	Skruv	Screw	3			0100
6	1	-	-	-	3273641-5	Hållare	Bracket	3	SWEDEN		0120
7	2	-	-	-	3273640-7	Hållare	Bracket	3	SWEDEN		0140
8	6	-	-	-	3273639-9	Mutter	Nut	2			0160
9	5	-	-	-	956205-9	Skruv	Screw	2			0180
10	1	-	-	-	283343-2	Varningstriangel	Warning triangel	6	ACC, SWEDEN		0200
11	1	-	-	-	3298357-9	Vev	Crank	3	(3298340)		0220
12	1	-	-	-	3297896-7	Domkraft	Jack	3	(3296167)		0240
13	1	-	-	-	3293897-9	Stropp	Strap	3			0260
14	1	-	-	-	3293895-3	Stöd	Support	3			0280
15	2	-	-	-	3270301-9	Skruv	Screw	3			0300
16	1	-	-	-	3282758-6	Triangelhållare	Triangle retainer	4	343 CH -560323		0320
									345 CH -561675		0340
	1	-	-	-	3297907-2	Triangelhållare	Triangle retainer	3	343, CH 560324-		0340
									345 CH 561676-		0350
16a	1	-	-	-	3205628-5	Triangelhållare	Triangle retainer	4	344		0360
16b	1	-	-	-	3205453-8	Triangelhållare	Triangle retainer	4	344		0380

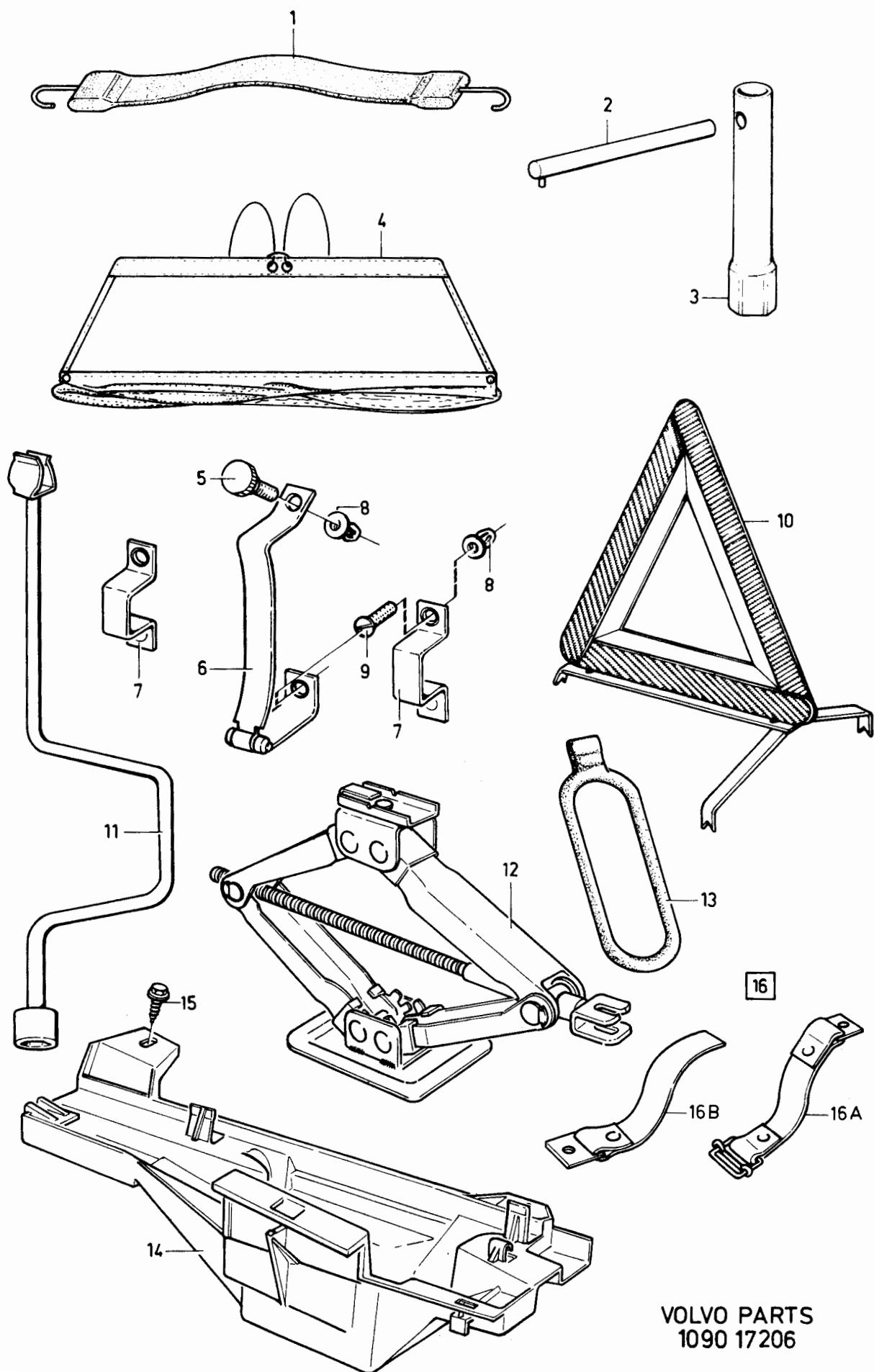

VOLVO PARTS
1090 17206

340 - 360 series
1980 - 1984Reservdelskatalog
Parts Catalogue

4-C19

VOLVO

Sida Page	Grupp Group	Draganordningar				Towing hitches				Illustration		0800
66		9								16864		
										1984-12		
Pos. Fig.	Antal/Quantity				Artikel nr Part No	Benämning	Description	Sats Kit	B P S R	Anmärkning Notes		
1	1	-	-	-	284519-6	Draganordning, kmpf.....	Towing hitch, cpl.....	6		ACC, 1000KG,CH -545499	0020	
2	5	-	-	-	940142-3	.Skruv.....	.Screw.....	2			0060	
3	5	-	-	-	942767-5	.Fjäderbricka.....	.Spring washer.....	2			0080	
4	5	-	-	-	963106-0	.Mutter.....	.Nut.....	2			0100	
5	4	-	-	-	940129-0	.Skruv.....	.Screw.....	2			0120	
6	4	-	-	-	942767-5	.Fjäderbricka.....	.Spring washer.....	2			0140	
7	1	-	-	-	284413-2	El.detaljsats.....	El. detail kit.....	6			0160	
8	1	-	-	-		.Släpvnagskontakt.....	.Trailer contact.....	8			0180	
9	3	-	-	-	955780-2	.Mutter.....	.Nut.....	2			0200	
10	3	-	-	-	955946-9	.Låsbricka.....	.Lock washer.....	2			0220	
11	3	-	-	-	956082-2	.Skruv.....	.Screw.....	2			0240	
12	1	-	-	-	284414-0	.Ledningsknippe.....	.Cable harness.....	6			0260	
13	1	-	-	-	282993-5	Kulskydd.....	Ball guard.....			ACC	0300	
14	1	-	-	-	3340051-6	Draganordning, kmpf.....	Towing hitch, cpl.....	2		ACC, 1500KG,CH 545500-	0320	
15	1	-	-	-		.Draganordning.....	.Towing hitch.....	8			0340	
16	1	-	-	-		.Skyltplatta, V.....	.Mounting plate, L.....	8			0360	
	1	-	-	-		.Skyltplatta, H.....	.Mounting plate, R.....	8			0380	
17	8	-	-	-	940142-3	.Skruv.....	.Screw.....	2			0400	
18	10	-	-	-	945879-5	Låsmutter.....	Lock nut.....	2		(963109)	0420	
19	10	-	-	-	955894-1	.Bricka.....	.Washer.....	2			0440	
20	2	-	-	-	3298924-6	.In-stop mutter.....	.In-stop nut.....	3			0460	
21	4	-	-	-	3270132-8	.Fjäderbricka.....	.Spring washer.....	2			0480	
22	4	-	-	-	955294-4	.Skruv.....	.Screw.....	2			0500	
23	2	-	-	-	955306-6	.Skruv.....	.Screw.....	2			0520	
24	1	-	-	-	284596-4	El.detaljsats.....	Electrical detail kit.....	2			0540	
25	1	-	-	-		.Släpvnagskontakt.....	.Trailer contact.....	8			0550	
26	2	-	-	-	3105966-0	.Gummibusning.....	.Grommet.....	6			0560	
27	3	-	-	-	956082-2	.Skruv.....	.Screw.....	2			0580	
28	3	-	-	-	963104-5	.Mutter.....	.Nut.....	2			0600	
29	4	-	-	-	3272719-0	.Klammer.....	.Clamp.....	3			0620	
30	7	-	-	-	944306-0	.Ledningsstycke.....	.Scotch-lock.....	2			0640	
31	1	-	-	-	284658-2	.El.detaljsats.....	.Electrical detail kit.....	2		ACC, GERMANY	0660	
32	1	-	-	-	1323317-6	..Blinkdon.....	..Flasher unit.....	2		(1234126)	0680	
33	1	-	-	-	677292-5	..Kontrollampa.....	..Control lamp.....	2			0700	
34	1	-	-	-	942327-8	..Glödlampa.....	..Bulb.....	1		(277747)12V 1.2W	0720	

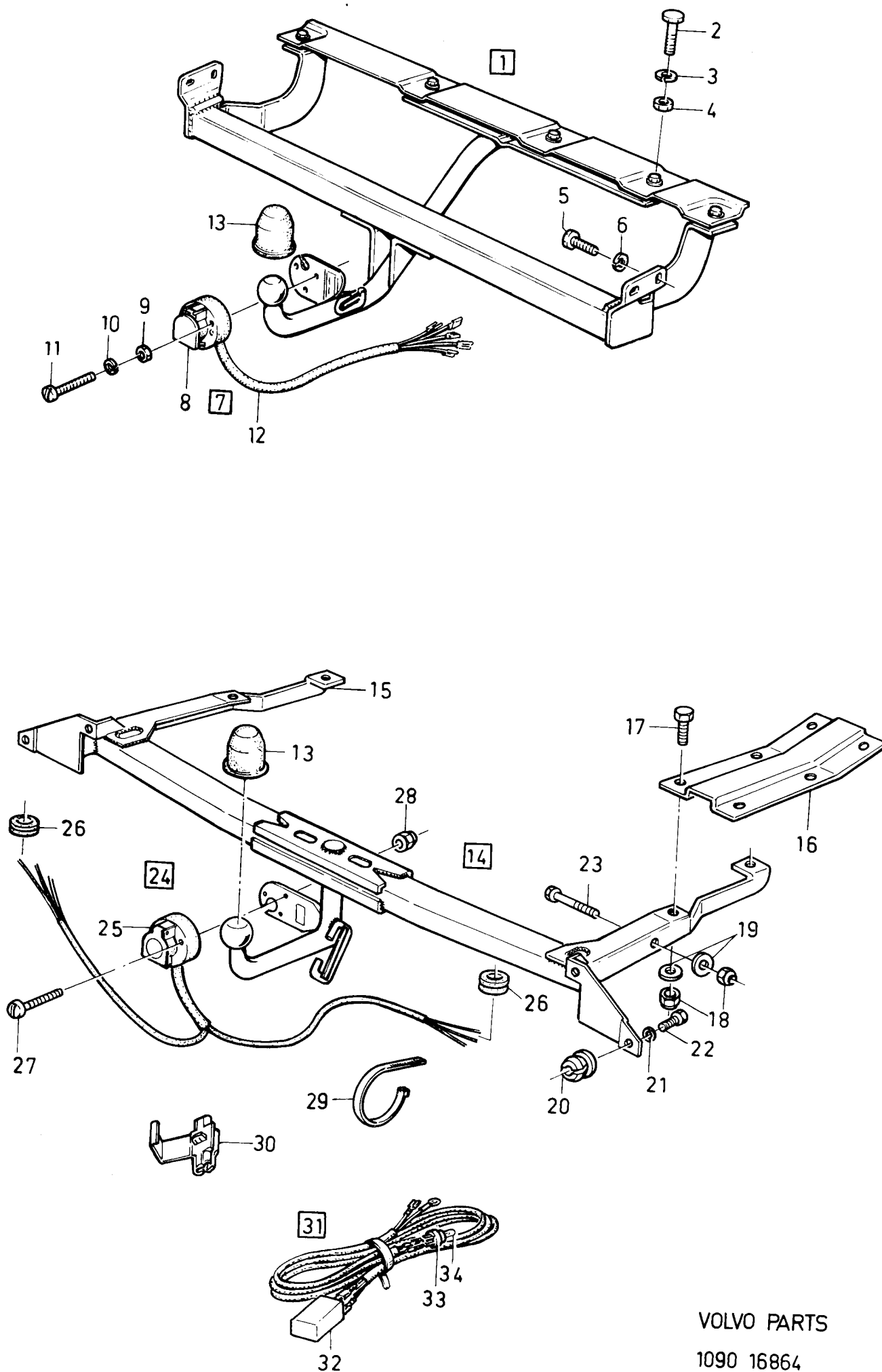

VOLVO PARTS

1090 16864

VOLVO

VOLVO**4-D01**Reservdelskatalog
Parts Catalogue**340 - 360 series**
1980 - 1984

0001

0020

0040

0060

0080

0100

0120

0160

0180

0190

0220

0230

0240

0260

0280

0300

0320

0340

0360

0380

0400

0420

0440

0460

0480

0500

0540

0560

0570

0600

0610

0620

0650

0680

0700

0720

0740

0760

0780

0800

0820

0840

0860

0880

0920

0940

0950

0980

0990

1000

1020

1040

1060

1080

Innehållsförteckning

Index

Table des matières

Inhaltsverzeichnis

Indice

Indice del contenuto

Grupp
Group

10a

Sida
Page

1a

REPARATIONSSATSER

Sida

Koord.

Reparationssatser

Grupp 2a	2	4-D05
Grupp 2c	14	4-D17
Grupp 3	26	4-E05
Grupp 4	34	4-E13
Grupp 5	36	4-E15
Grupp 6	42	4-E21
Grupp 8	44	4-E23

ANMÄRKNING

I orienterande syfte har på vissa bilder detaljer inritats, som icke ingår i satsen. Sådana detaljer är ritade med streckade eller heldragna tunna linjer.

REPAIR KITS

Page

Grid

Repair kits

Group 2a	2	4-D05
Group 2c	14	4-D17
Group 3	26	4-E05
Group 4	34	4-E13
Group 5	36	4-E15
Group 6	42	4-E21
Group 8	44	4-E23

NOTE

For the purpose of clarification certain parts, which do not pertain to the kits concerned, have been illustrated. However, such parts have been "ghosted".

JEUX DE REPARATION

Page

Grid

Jeux de réparations

Groupe 2a	2	4-D05
Groupe 2c	14	4-D17
Groupe 3	26	4-E05
Groupe 4	34	4-E13
Groupe 5	36	4-E15
Groupe 6	42	4-E21
Groupe 8	44	4-E23

REMARQUE

Dans le but de faciliter la recherche un détail, certaines figures présentent des détails ne faisant pas partie des jeux. Ces détails sont tracés avec des lignes hachurées ou seulement légèrement esquissées.

340 - 360 series
1980 - 1984

Reservdelskatalog
Parts Catalogue

4-D03

VOLVO

Sida Page	Grupp Group	Innehållsförteckning Index	Inhaltsverzeichnis Indice	
1b	10a	Table des matières	Indice del contenuto	1984-12
REPARATURSÄTZE				
			Seite	Grid
Reparatursätze				
Gruppe 2a		2	4-D05
Gruppe 2c		14	4-D17
Gruppe 3		26	4-E05
Gruppe 4		34	4-E13
Gruppe 5		36	4-E15
Gruppe 6		42	4-E21
Gruppe 8		44	4-E23
ANMERKUNGEN				
Aus Orientierungsgründen sind bei einigen Abbildungen Teile eingezeichnet, die nicht zum Satz gehören. Solche Teile sind mit gestrichelten oder ganzgezogenen, dünnen Linien gekennzeichnet.				
JUEGOS DE REPARACIONES				
			Página	Grid
Juegos de reparaciones				
Grupo 2a		2	4-D05
Grupo 2c		14	4-D17
Grupo 3		26	4-E05
Grupo 4		34	4-E13
Grupo 5		36	4-E15
Grupo 6		42	4-E21
Grupo 8		44	4-E23
Por razones aclaratorias se han incluido en ciertas figuras piezas que no forman parte del juego, estas piezas están dibujadas con líneas punteadas o líneas delgadas de trazado lleno.				
CORREDI PER RIPARAZIONI				
Corredi per riparazioni				
Gruppo 2a		2	4-D05
Gruppo 2c		14	4-D17
Gruppo 3		26	4-E05
Gruppo 4		34	4-E13
Gruppo 5		36	4-E15
Gruppo 6		42	4-E21
Gruppo 8		44	4-E23
ANNOTAZIONE				
A scopo di orientamento, in certe figure il numero di dettaglio che non fa parte del corredo è stato circoscritto. Questi dettagli sono disegnati a linee intere e sottili.				

0001

1180
1200
1220
1240
1260
1300
1320
1330
1360
1370
1380
1400
1420
1440
1460
148
1500
1520
1540
1560
1580
160r
162
1640
1680
1700
1730
1740
1750
1760
1780
1800
1820
1840
1860
1880
2000
2020
2040
2060
2080
2100
212r
214
2160
2180
2200
2220
225r
226
2280
2300

VOLVO

340 - 360 series
1980 - 1984

Reservdelskatalog
Parts Catalogue

4-D05

VOLVO

Sida Page	Grupp Group	Reparationssatser grupp 2a packningssatser				Repair kits group 2a gasket kits				Illustration	0050
2	10a	B14				B14				16219 1984-12	
Pos. Fig.	Antal/Quantity				Artikel nr Part No	Benämning	Description	Sats Kit	B P S R	Anmärkning Notes	
1	1	-	-	-	3267492-1	Packningssats.....	Gasket kit.....	2			0020
2	1	-	-	-	3267493-9	.Packningssats.....	.Gasket kit.....	2			0040
3	1	-	-	-	3267783-3	.Packningssats.....	.Gasket kit.....	1			0065

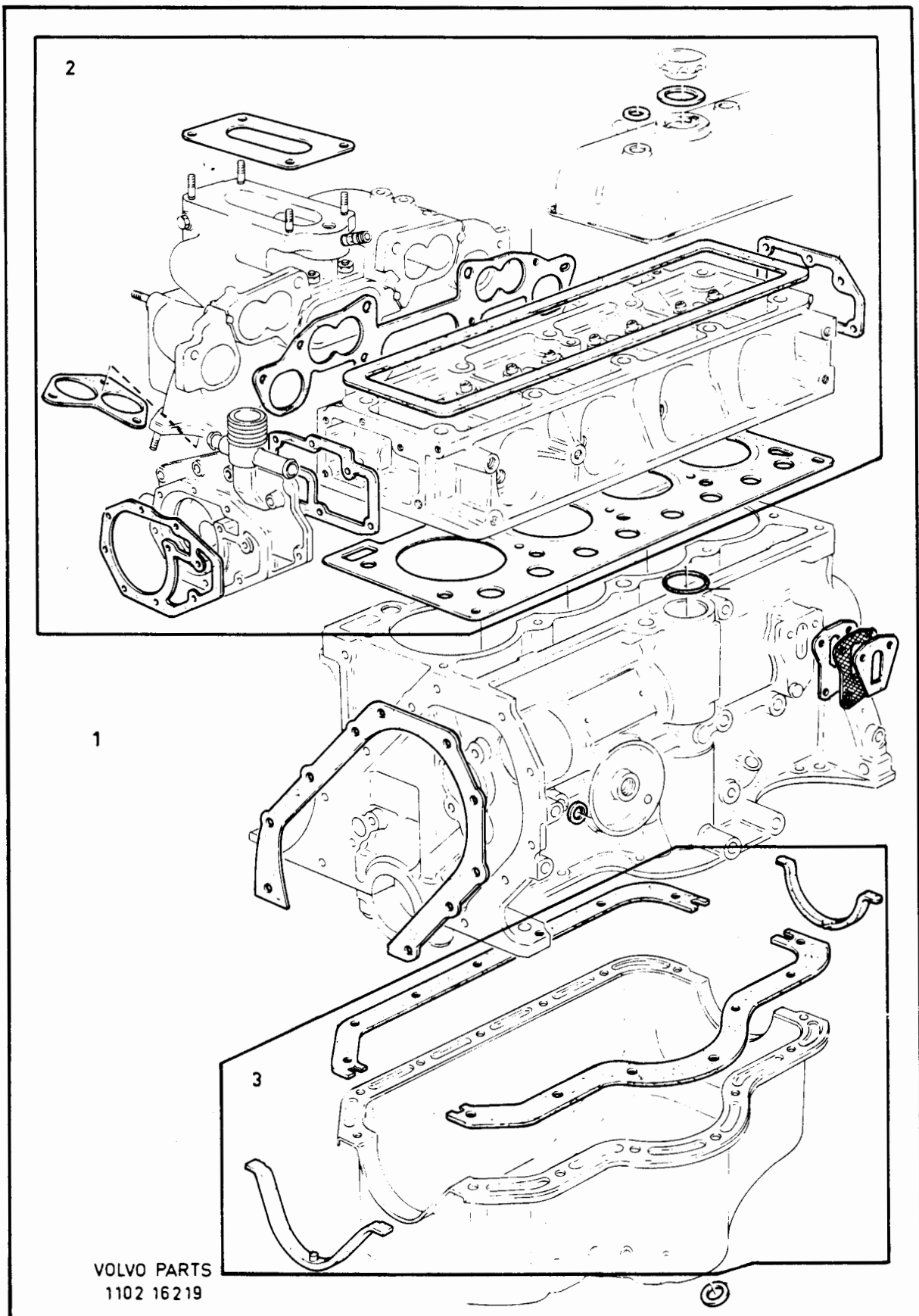

340 - 360 series
1980 - 1984

Reservdelskatalog
Parts Catalogue

4-D07

VOLVO

Sida Page	Grupp Group	Reparationssatser grupp 2a packningssats, B19				Repair kits group 2a gasket kit, B19				Illustration 20879 1984-12	0075
4	10a										
Pos. Fig.	Antal/Quantity				Artikel nr Part No	Benämning	Description	Sats Kit	B P S R	Anmärkning Notes	
1	1	-	-	-	275580-9	Tilläggssats, helrenovering	Complementary kit, engine reconditioning	2			0020 0040
2	1	-	-	-	275578-3	.Tilläggssats, sotning	.Complementary kit, decarbonizing	2			0060 0080
3	1	-	-	-	275719-3	.Packningssats insug- nings-och avgasrör	.Gasket kit, manifolds	1			0100 0120

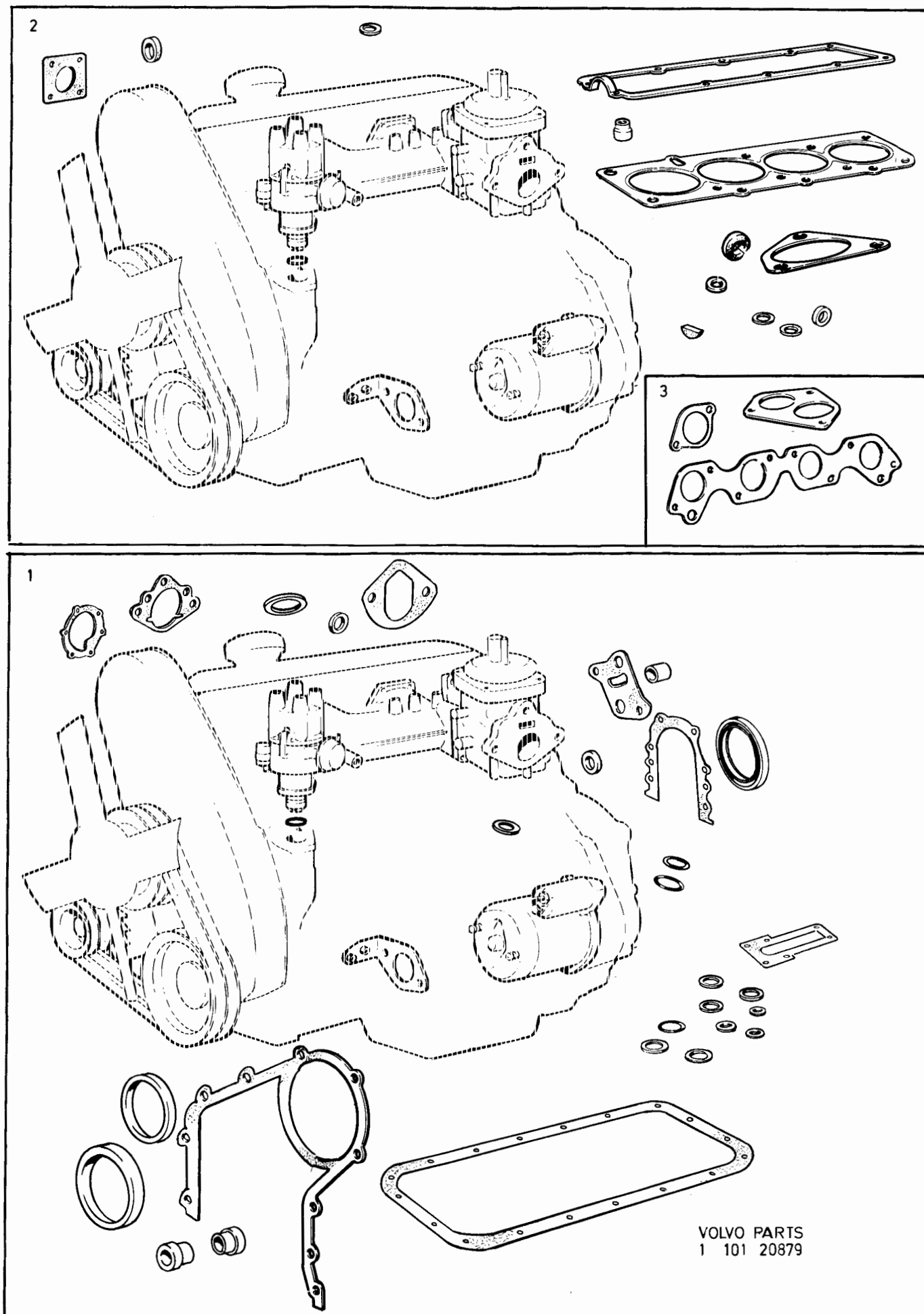

340 - 360 series
1980 - 1984

Reservdelskatalog
Parts Catalogue

4-D09

VOLVO

Sida Page	Grupp Group	Reparationssatser grupp 2a				Repair kits group 2a				Illustration	0100
		cylinderfoder, kolvringar, vevstake				cyl.liner piston kit, connecting				16550	
6	10a	lager, ventil, B14				rods, bearing, valves, B14				1984-12	
Pos. Fig.	Antal/Quantity				Artikel nr Part No	Benämning	Description	Sats Kit	B P S R	Anmärkning Notes	
1	4	-	-	-	3277692-4	Cylinderfodersats	Cylinder liner kit.....	3			0020
2	4	-	-	-	275322-6	Kolvringssats, STD.....	Piston ring kit, STD	2			0060
3	1	-	-	-	3267348-5	Vevstakssats	Connecting rod kit	3			0080
4	1	-	-	-	3104578-4	Vevlagersats	Big end bearing kit	2	DI 44 MM		0100
	1	-	-	-	3104579-2	Vevlagersats	Big end bearing kit	5	DI 43.75 MM		0120
5	1	-	-	-	3277688-2	Ramlagersats	Main bearing kit	2	DI 54.80 MM		0140
									(3267432)		0141
	1	-	-	-	3267433-5	Ramlagersats	Main bearing kit	2	DI 54.55 MM		0160
6	4	-	-	-	3277695-7	Ventilsats, insug	Valve kit, intake.....	2			0180
7	4	-	-	-	3277813-6	Ventilsats, utblås	Valve kit exhaust	2	(3277696)		0200

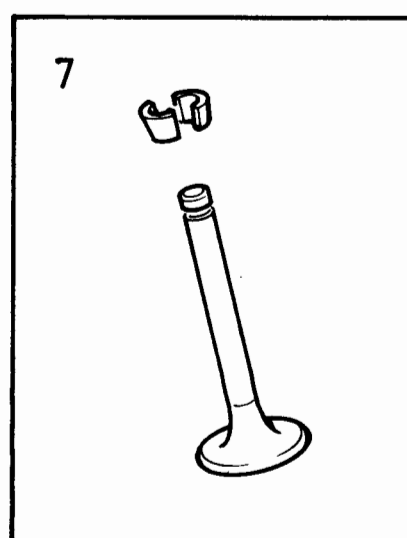
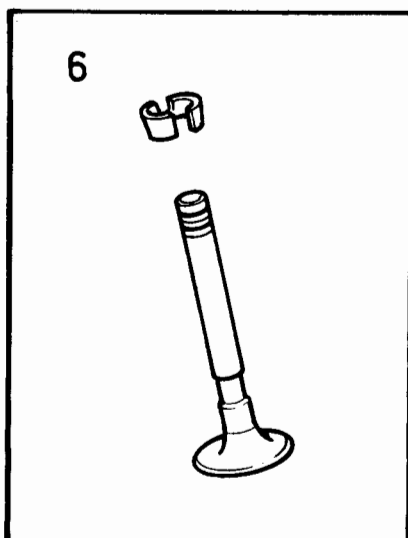
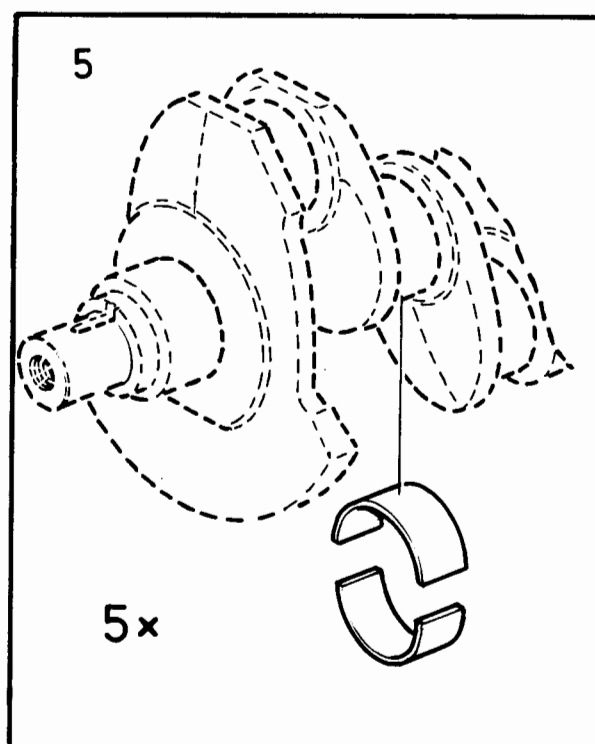
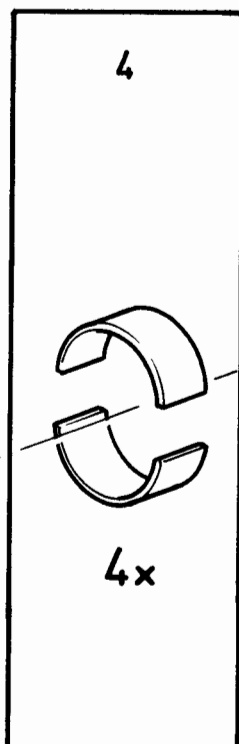
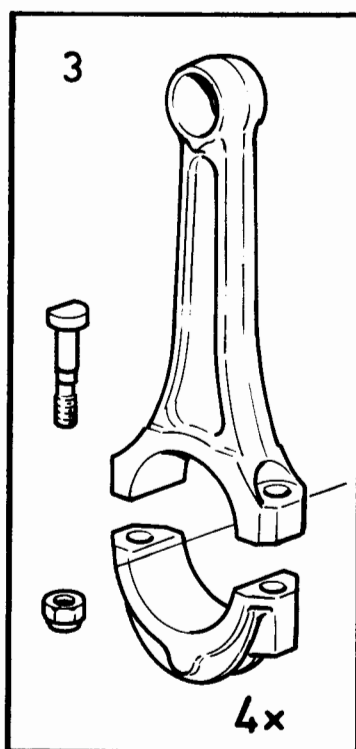
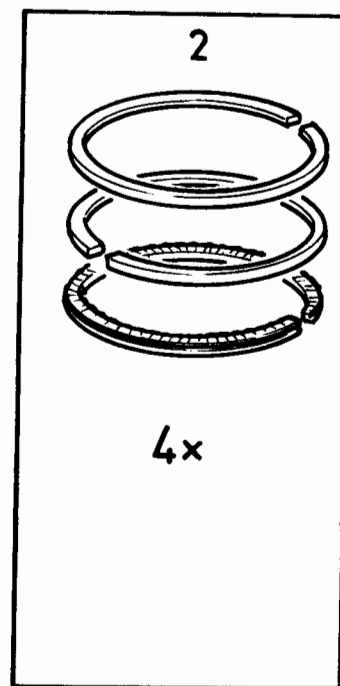
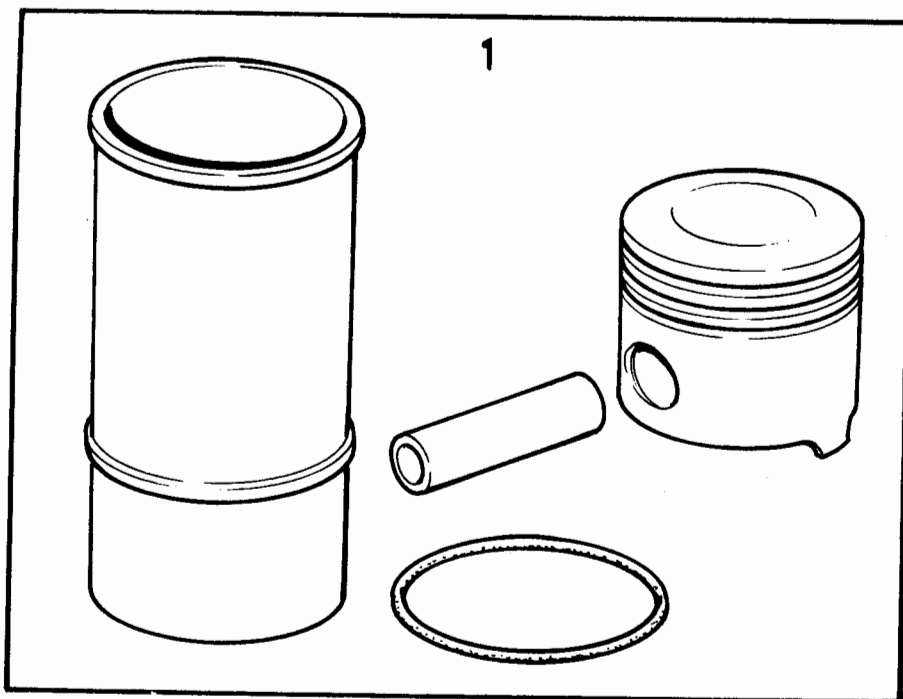

VOLVO PARTS
1101 16550

340 - 360 series
1980 - 1984

Reservdelskatalog
Parts Catalogue

4-D11

VOLVO

Sida Page	Grupp Group	Reparationssatser grupp 2a kolvsats, kolvringsats				Repair kits group 2a piston kit, piston ring kit				Illustration	0110
8	10a	B19				B19				16768 1984-12	
Pos. Fig.	Antal/Quantity				Artikel nr Part No	Benämning	Description	Sats Kit	B P S R	Anmärkning Notes	
1	4	-	-	-	272048-0	Kolvsats	Piston kit.....	2	1)	STD MÄRKT D SWEDEN	0020 0040
	4	-	-	-	272060-5	Kolvsats	Piston kit.....	2	2)	STD MÄRKT D EUROPE	0060 0080
	4	-	-	-	272081-1	Kolvsats	Piston kit.....	2	3)	STD MÄRKT D	0085
	4	-	-	-	272049-8	Kolvsats	Piston kit.....	2	1)	STD MÄRKT G SWEDEN	0100 0120
	4	-	-	-	272061-3	Kolvsats	Piston kit.....	2	2)	STD MÄRKT G EUROPE	0140 0160
	4	-	-	-	272082-9	Kolvsats	Piston kit.....	2	3)	STD MÄRKT G	0165
	4	-	-	-	272050-6	Kolvsats	Piston kit.....	4	1)	OD 0,381 MM SWEDEN	0180 0200
	4	-	-	-	272062-1	Kolvsats	Piston kit.....	4	2)	OD 0,381 MM EUROPE	0220 0240
	4	-	-	-	272083-7	Kolvsats	Piston kit.....	2	3)	OD 0,381 MM	0245
	4	-	-	-	272051-4	Kolvsats	Piston kit.....	5	1)	OD 0,762 MM SWEDEN	0260 0280
	4	-	-	-	272063-9	Kolvsats	Piston kit.....	5	2)	OD 0,762 MM EUROPE	0300 0320
	4	-	-	-	272084-5	Kolvsats	Piston kit.....	2	3)	OD 0,762 MM	0325
2	4	-	-	-	275344-0	.KolvringsatsPiston ring set	2	(275306)		0340
	4	-	-	-	275345-7	.KolvringsatsPiston ring set	4	(275314)		0360
	4	-	-	-	275346-5	.KolvringsatsPiston ring set	5	(275307)		0380
	4	-	-	-							

1. CH-709999, B19A (498982)
2. CH-709999, B19A (499552)
3. CH710000-, B19A (498982, 499552), B19E (499554, 499556)

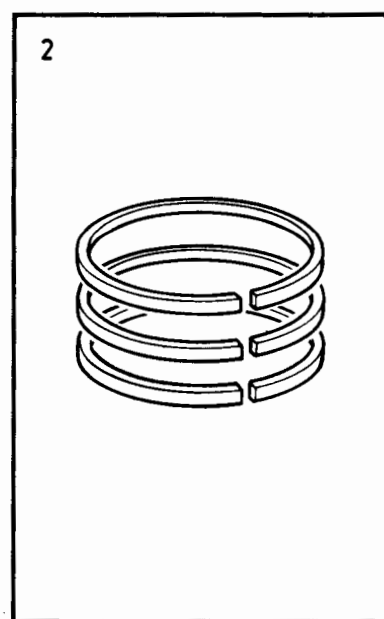
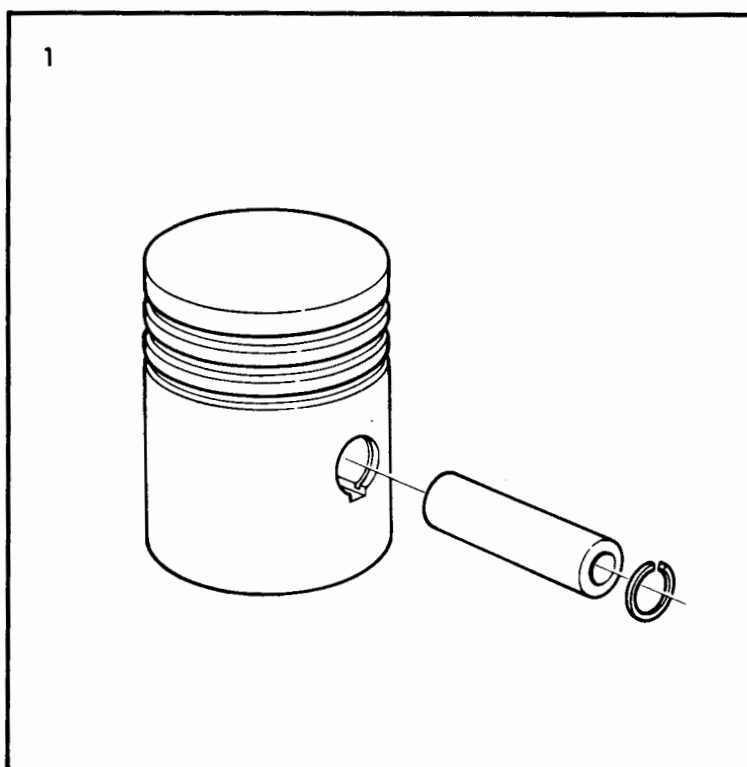

VOLVO PARTS
1101 16768



340 - 360 series
1980 - 1984

Reservdelskatalog
Parts Catalogue

4-D13

VOLVO

Sida Page	Grupp Group	Reparationssatser grupp 2a Iagersats				Repair kits group 2a bearing kits				Illustration	0120
10	10a	B19				B19				16769 1984-12	
Pos. Fig.	Antal/Quantity				Artikel nr Part No	Benämning	Description	Sats Kit	B P S R	Anmärkning Notes	
1	1	-	-	-	271214-9	Ramlagersats.....	Main bearing kit.....	2	STD		0020
	1	-	-	-	271215-6	Ramlagersats.....	Main bearing kit.....	5	UD 0,254 MM		0040
2	1	-	-	-	271216-4	Ramlagersats.....	Main bearing kit.....	5	UD 0,508 MM		0060
	1	-	-	-	271063-0	Vevlagersats.....	Big end bearing kit.....	2	STD		0080
	1	-	-	-	271064-8	Vevlagersats.....	Big end bearing kit.....	5	UD 0,254 MM		0100
	1	-	-	-	271065-5	Vevlagersats.....	Big end bearing kit.....	5	UD 0,508 MM		0120

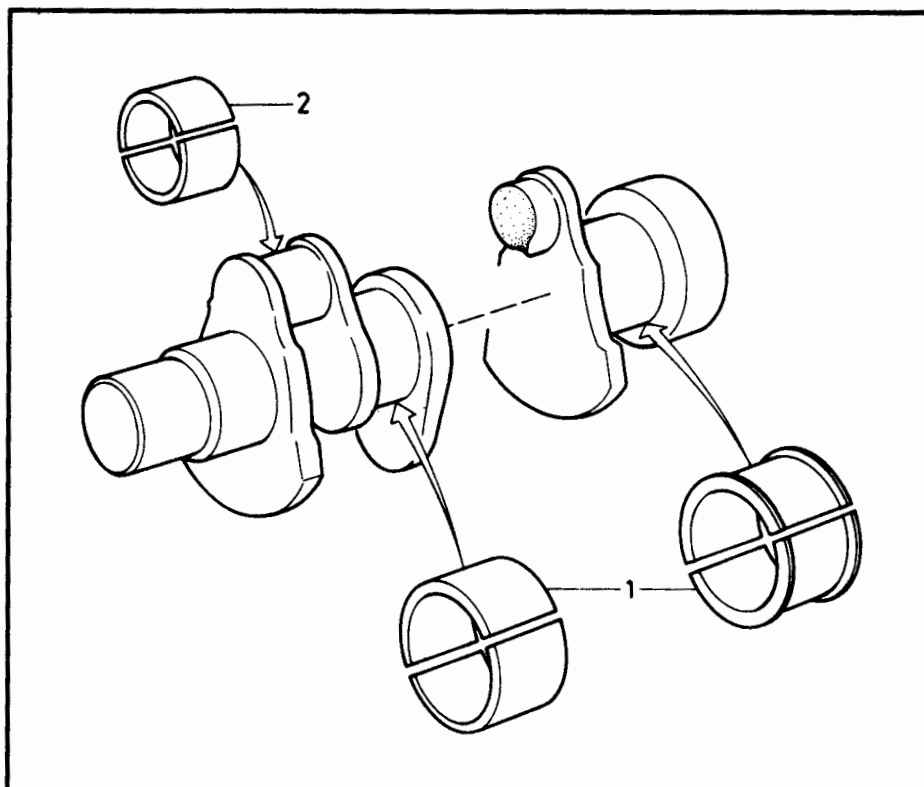

VOLVO PARTS
1101 16769



340 - 360 series
1980 - 1984

Reservdelskatalog
Parts Catalogue

4-D15

VOLVO

Sida Page	Grupp Group	Reparationssatser grupp 2b termostatsats				Repair kit group 2b thermostat kit				Illustration	0140
12	10a	B19				B19				27180 1984-12	
Pos. Fig.	Antal/Quantity				Artikel nr Part No	Benämning	Description	Sats Kit	B P S R	Anmärkning Notes	
1	1	-	-	-	275619-5	Sats för byte av vattenpump	Water pump replacement kit	2			0020 0040
2	1	-	-	-	273307-9	Termostatsats	Thermostat kit	1		87C, 189F	0070

431 11 148

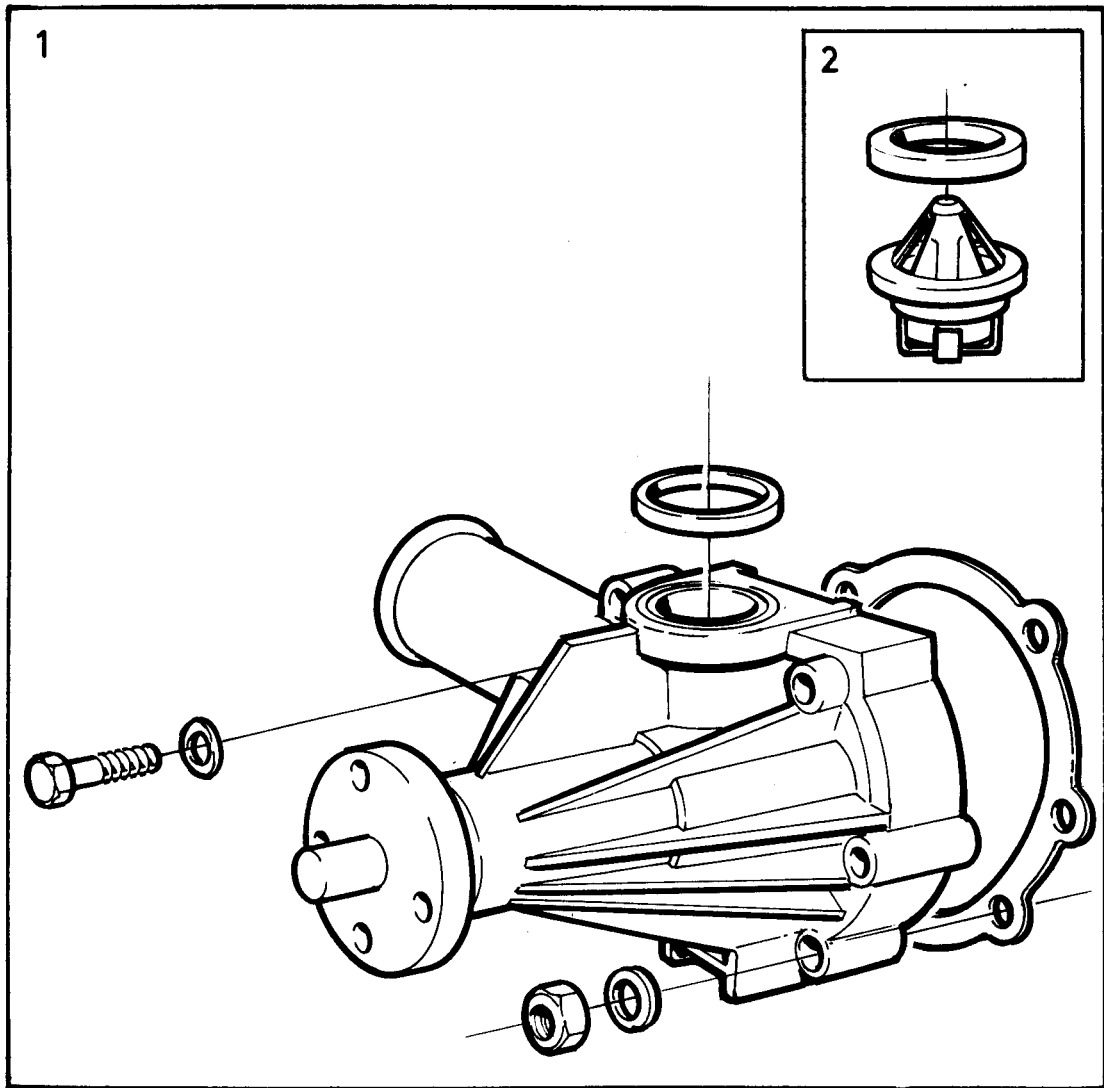

VOLVO PARTS
1101, 27180
(111:1)

340 - 360 series
1980 - 1984

Reservdelskatalog
Parts Catalogue

4-D17

VOLVO

Sida Page	Grupp Group	Reparationssatser grupp 2c förgasare CH -609999				Repair kit group 2c carburetter CH -609999				Illustration 16975 1984-12	0150
14	10a										
Pos. Fig.	Antal/Quantity				Artikel nr Part No	Benämning	Description	Sats Kit	B P S R	Anmärkning Notes	
1	1	-	-	-	3277653-6	Reparationssats förgasare	Repair kit carburetter	1		32 DIR 83/100	0020
	1	-	-	-	3277658-5	Reparationssats förgasare	Repair kit carburetter	1		32 DIR 84/100 32 DIR 85/100	0040 0060
	1	-	-	-	3287077-6	Reparationssats förgasare	Repair kit carburetter	2		32 DIR 93/100 32 DIR 95/100	0080 0100 0120
2	1	-	-	-	3277652-8	Reparationssats förgasare	Repair kit carburetter	1			0140 0160
	1	-	-	-	3287076-8	Reparationssats förgasare	Repair kit carburetter	2		32 DIR 93/100 32 DIR 95/100	0180 0200
3	1	-	-	-	3277651-0	Reparationssats förgasare	Repair kit carburetter	2			0220 0240
	1	-	-	-	3287075-0	Reparationssats förgasare	Repair kit carburetter	2		32 DIR 93/100 32 DIR 95/100	0260 0280

1

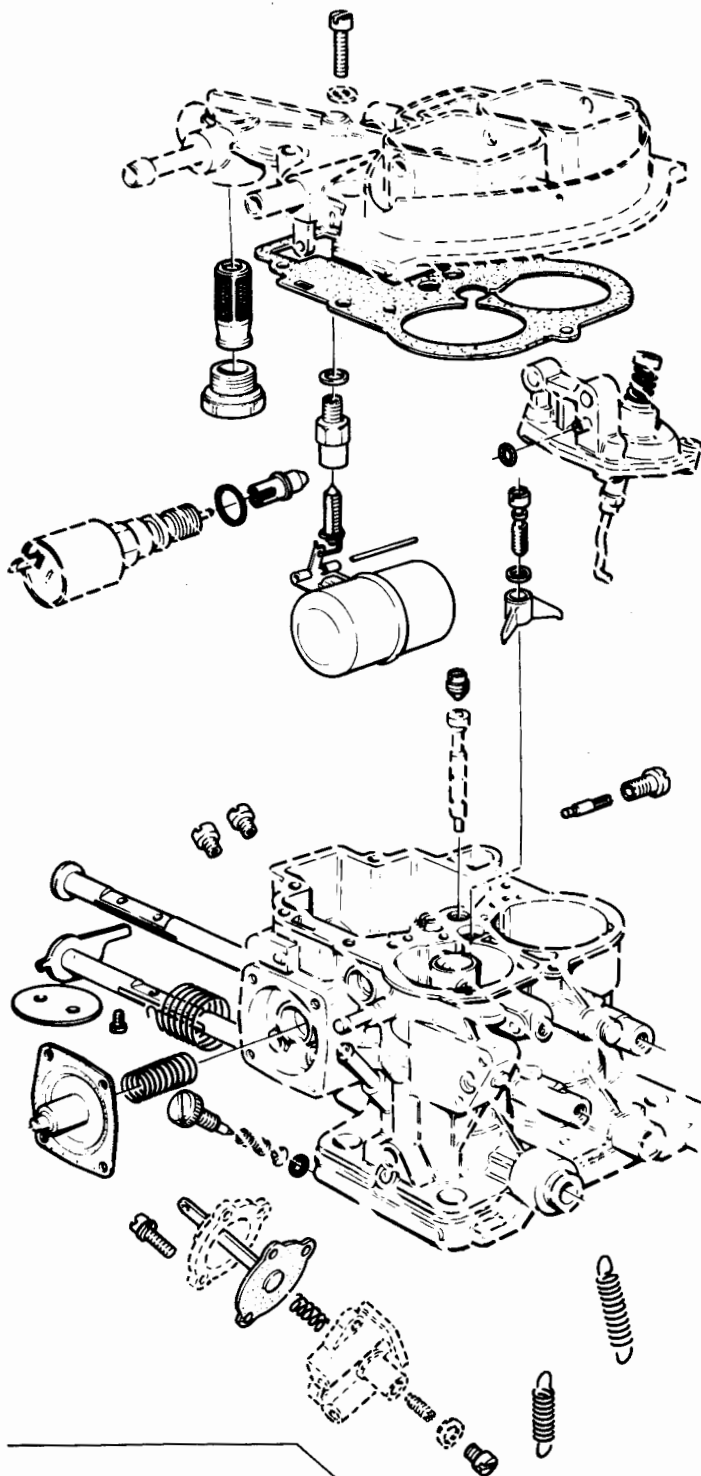

VOLVO PARTS
1101 16975

2

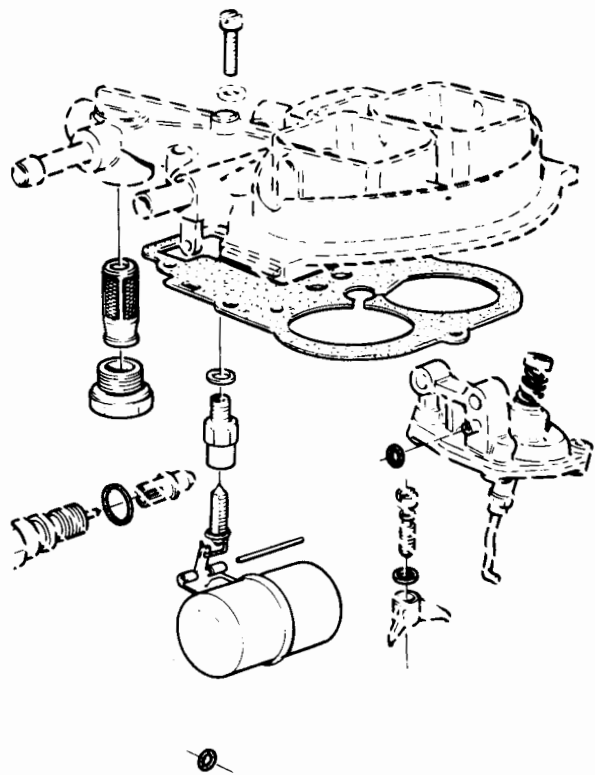

3

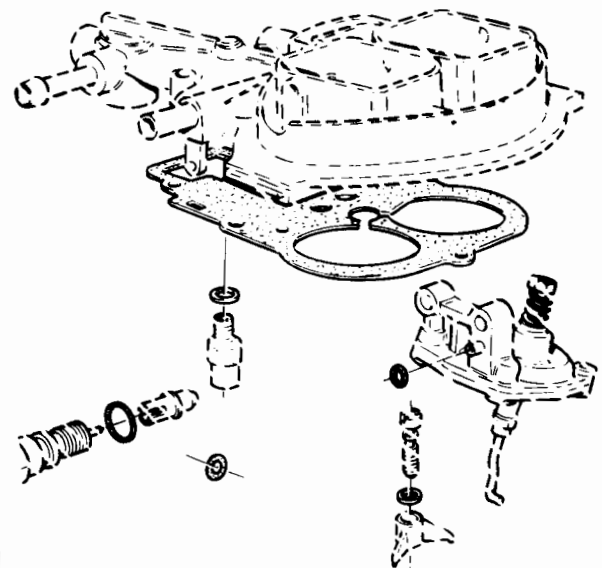

340 - 360 series
1980 - 1984

Reservdelskatalog
 Parts Catalogue **4-D19**

VOLVO

Sida Page	Grupp Group	Reparationssatser grupp 2c förgasare CH 610000- B14 2E, B14 3S				Repair kit group 2c carburetter CH 610000- B14 2E, B14 3S				Illustration 16888 1984-12	0170
16	10a										
Pos. Fig.	Antal/Quantity				Artikel nr Part No	Benämning	Description	Sats Kit	B P S R	Anmärkning Notes	
1	1	-	-	-	3287265-7	Reparationssats förgasare	Repair kit carburetter	1		32 DIR 93/101 32 DIR 95/101	0020 0040
2	1	-	-	-	3287264-0	Reparationssats förgasare	Repair kit carburetter	1		32 DIR 93/101 32 DIR 95/101	0060 0080

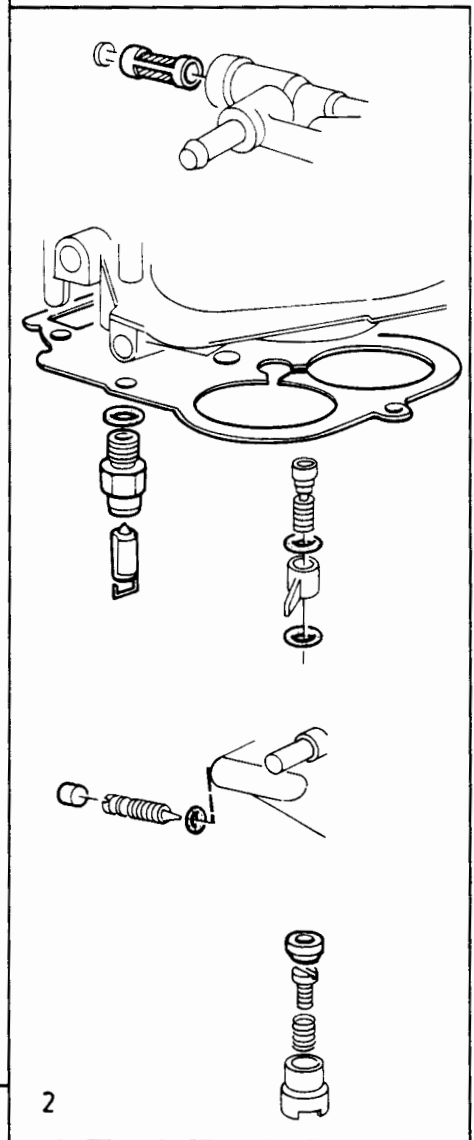
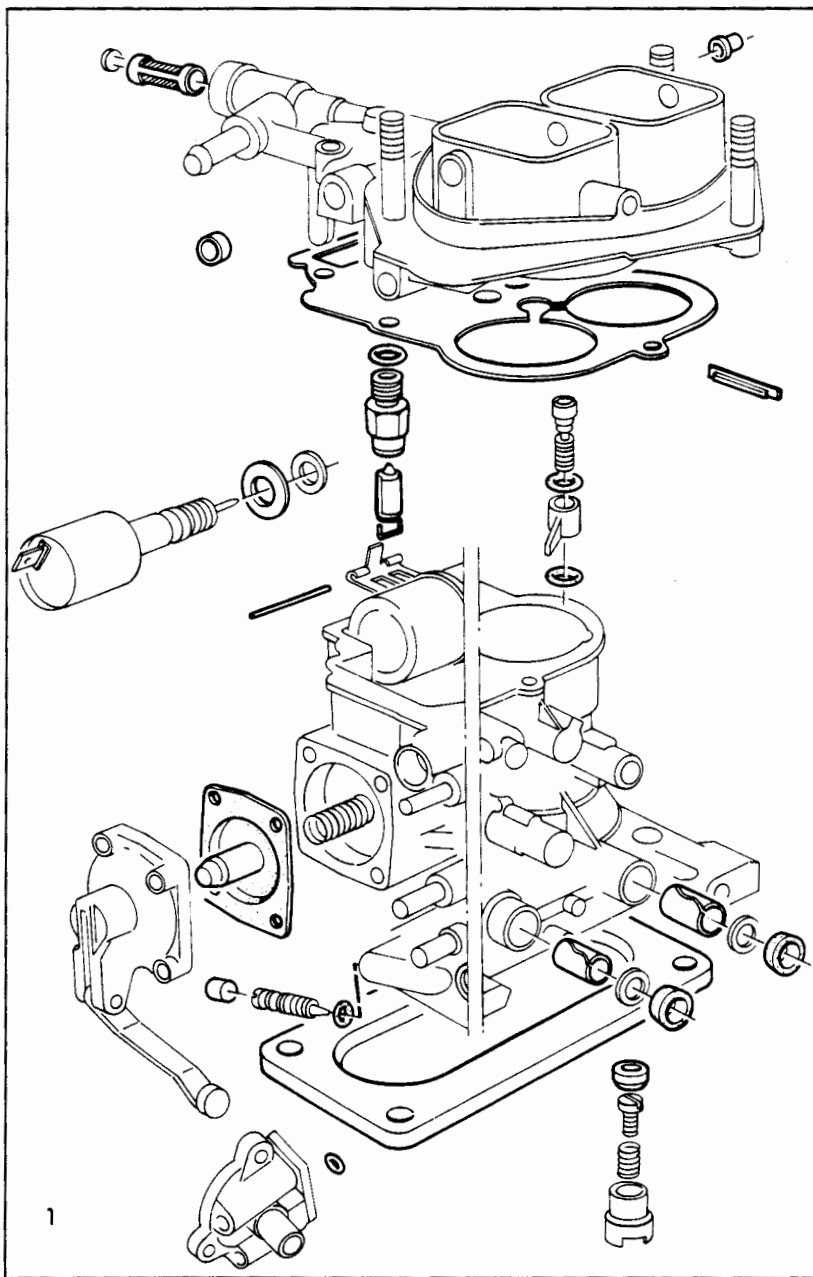

VOLVO PARTS
1102 16888

340 - 360 series
1980 - 1984

Reservdelskatalog
Parts Catalogue

4-D21

VOLVO

Sida Page	Grupp Group	Reparationssatser grupp 2c förgasare, CH 610000-				Repair kit group 2c carburetter, CH 610000-				Illustration 16948	0190
18	10a	B14 3E				B14 3E				1984-12	
Pos. Fig.	Antal/Quantity				Artikel nr Part No	Benämning	Description	Sats Kit	B P S R	Anmärkning Notes	
1	1	-	-	-	3287239-2	Reparationssats förgasare	Repair kit carburetter	1		32 SEIA, REP. 796	0020 0040 0060 0080 0100 0120
2	1	-	-	-	3287240-0	Reparationssats förgasare	Repair kit carburetter	1		32 SEIA, REP. 796	
3	1	-	-	-	3287241-8	Reparationssats förgasare	Repair kit carburetter	1		32 SEIA, REP. 796	

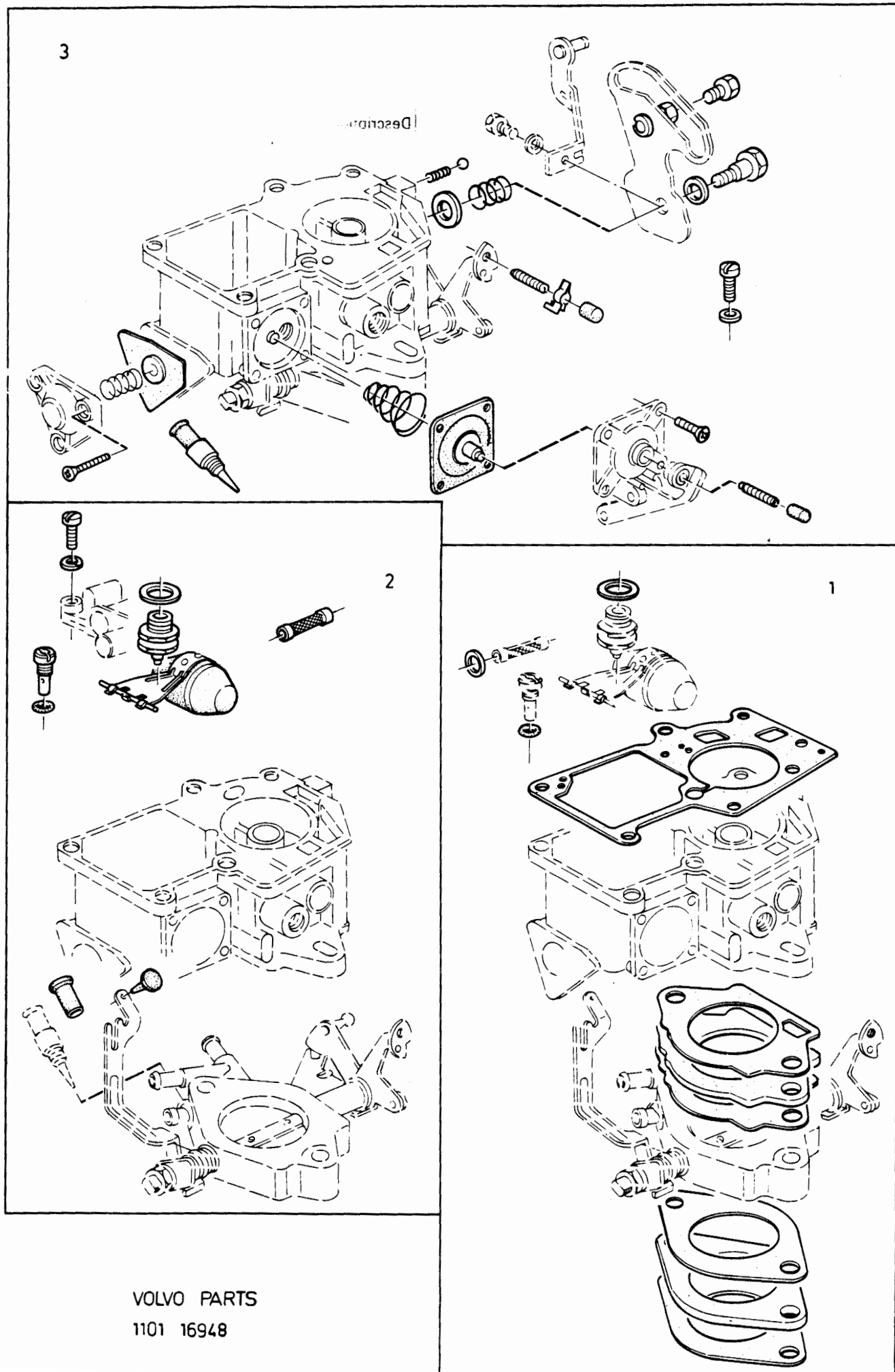

340 - 360 series
1980 - 1984

Reservdelskatalog
Parts Catalogue

4-D23

VOLVO

Sida Page	Grupp Group	Reparationssatser grupp 2c bränslepump, B14				Repair kit group 2c fuel pump, B14				Illustration	0195
20	10a									17449 1984-12	
Pos. Fig.	Antal/Quantity				Artikel nr Part No	Benämning	Description	Sats Kit	B P S R	Anmärkning Notes	
1	1	-	-	-	3277843-3	Reparationssats bränslepump	Repair kit fuel pump	1		SOFABEX	0020
2	1	-	-	-	3267487-1	Reparationssats bränslepump	Repair kit fuel pump	1		SEV-MARCHAL	0040 0060 0080

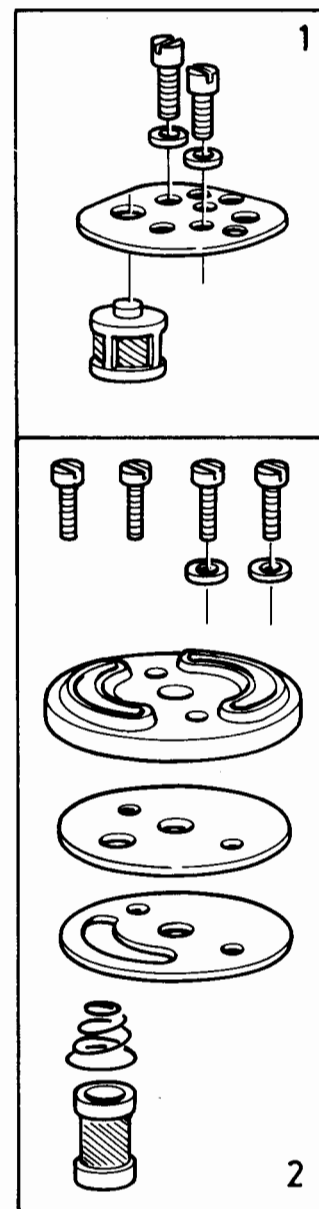
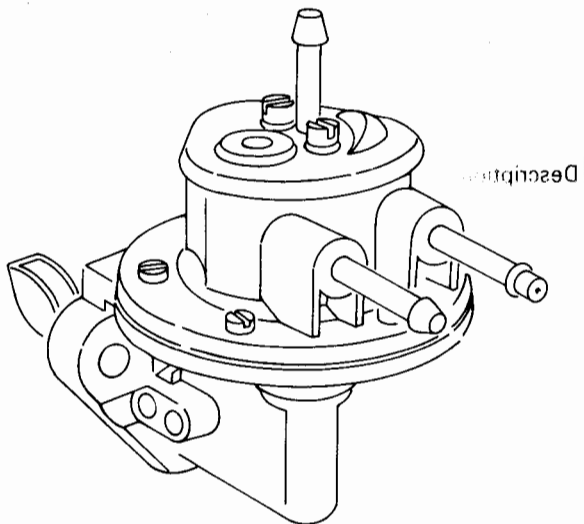

VOLVO PARTS
1101 1749

340 - 360 series
1980 - 1984

Reservdelskatalog
Parts Catalogue 4-E01

VOLVO

Sida Page	Grupp Group	Reparationssatser grupp 2c avgassystem, B14		Repair kit group 2c exhaust system, B14		Illustration 16221 1984-12	0200				
22	10a										
Pos. Fig.	Antal/Quantity				Artikel nr Part No	Benämning	Description	Sats Kit	B P S R	Anmärkning Notes	
1	1	-	-	-	273499-4	Upphångningsdetaljer avgassystem	Exhaust system suspension kit	1		CH -545499	0020 0050

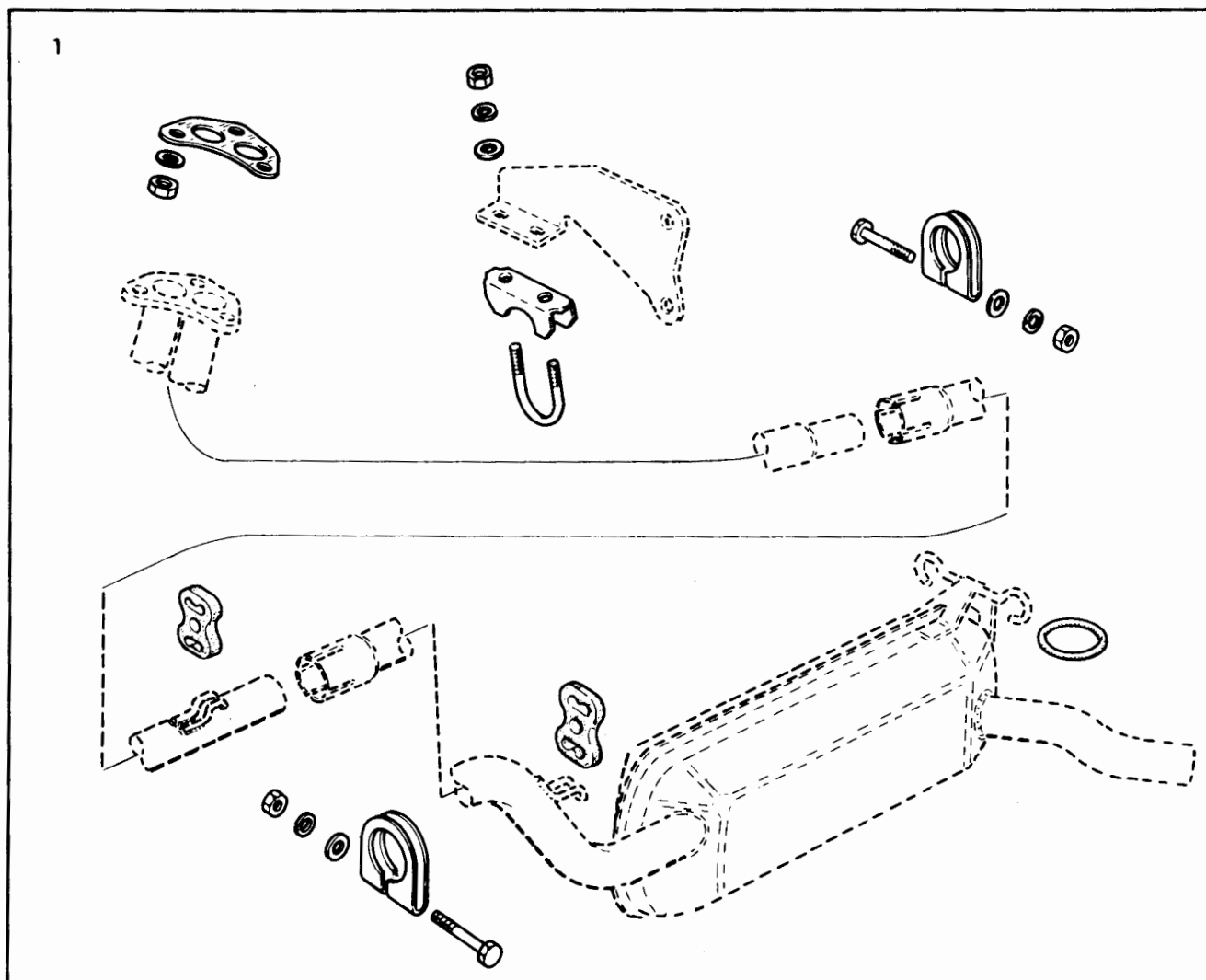

VOLVO PARTS
1102 16221

340 - 360 series
1980 - 1984

Reservdelskatalog
Parts Catalogue

4-E03

VOLVO

Sida Page	Grupp Group	Reparationssatser grupp 2c avgassystem, B14				Repair kit group 2c exhaust system, B14				Illustration 17173 1984-12	0210	
24	10a											
Pos. Fig.	Antal/Quantity				Artikel nr Part No	Benämning	Description	Sats Kit	B P S R	Anmärkning Notes		
1	1	-	-	-	273917-5 274103-0	Sats för byte av avgassystem kmpl med monteringsdetaljer, utan främre rör	Exhaust system replacement kit cpl with installation components, without front exhaust pipe	1			0020 0040 0060 0080 0110	

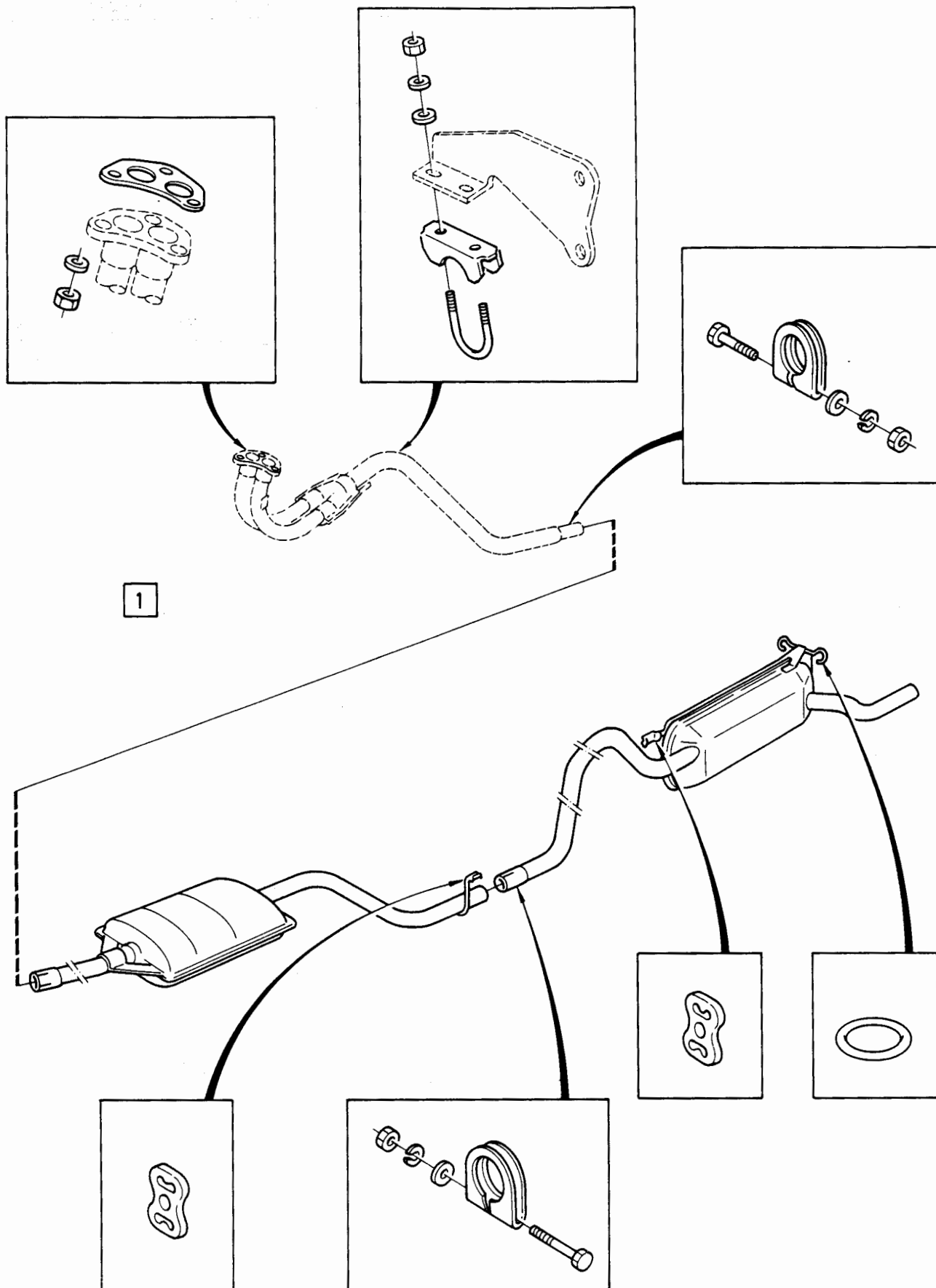

VOLVO PARTS
1102 17173

340 - 360 series
1980 - 1984

Reservdelskatalog
Parts Catalogue

4-E05

VOLVO

Sida Page	Grupp Group	Reparationssatser grupp 3				Repair kits group 3				Illustration	0250
		startmotor, växelströmsgenerator				starter motor, alternator				17243	
26	10a	B14, CH -609999				B14, CH -609999				1984-12	
Pos. Fig.	Antal/Quantity				Artikel nr Part No	Benämning	Description	Sats Kit	B P S R	Anmärkning Notes	
1	1	-	-	-	3103100-8	Elborstsats,	Carbon brush kit,	1			0020
						startmotor 3294012	starter motor 3294012				0040
2	1	-	-	-	3103913-4	Reparationssats,	Repair kit,	3			0060
						startmotor 3294012	starter motor 3294012				0080
3	1	-	-	-	3105346-5	Reparationssats,	Repair kit,	3			0100
						startmotor 3294012	starter motor 3294012				0120
4	1	-	-	-	3103150-3	Reparationssats,	Repair kit,	2			0140
						startmotor 3294012	starter motor 3294012				0160
5	1	-	-	-	3105336-6	Reparationssats,	Repair kit,	3			0180
						startmotor 3294012	starter motor 3294012				0200
6	1	-	-	-	3105338-2	Reparationssats,	Repair kit,	3			0220
						startmotor 3294012	starter motor 3294012				0240
7	1	-	-	-	3105337-4	Reparationssats,	Repair kit,	3			0260
						startmotor 3294012	starter motor 3294012				0280
8	1	-	-	-	3277551-2	Reparationssats,	Repair kit,	2			0300
						generator 3294011	alternator 3294011				0320
9	1	-	-	-	3277560-3	Reparationssats,	Repair kit,	2			0340
						generator 3294011	alternator 3294011				0360
10	1	-	-	-	3277565-2	Reparationssats,	Repair kit,	2			0380
						generator 3294011	alternator 3294011				0400
11	1	-	-	-	3277563-7	Reparationssats,	Repair kit,	2			0420
						generator 3294011	alternator 3294011				0450

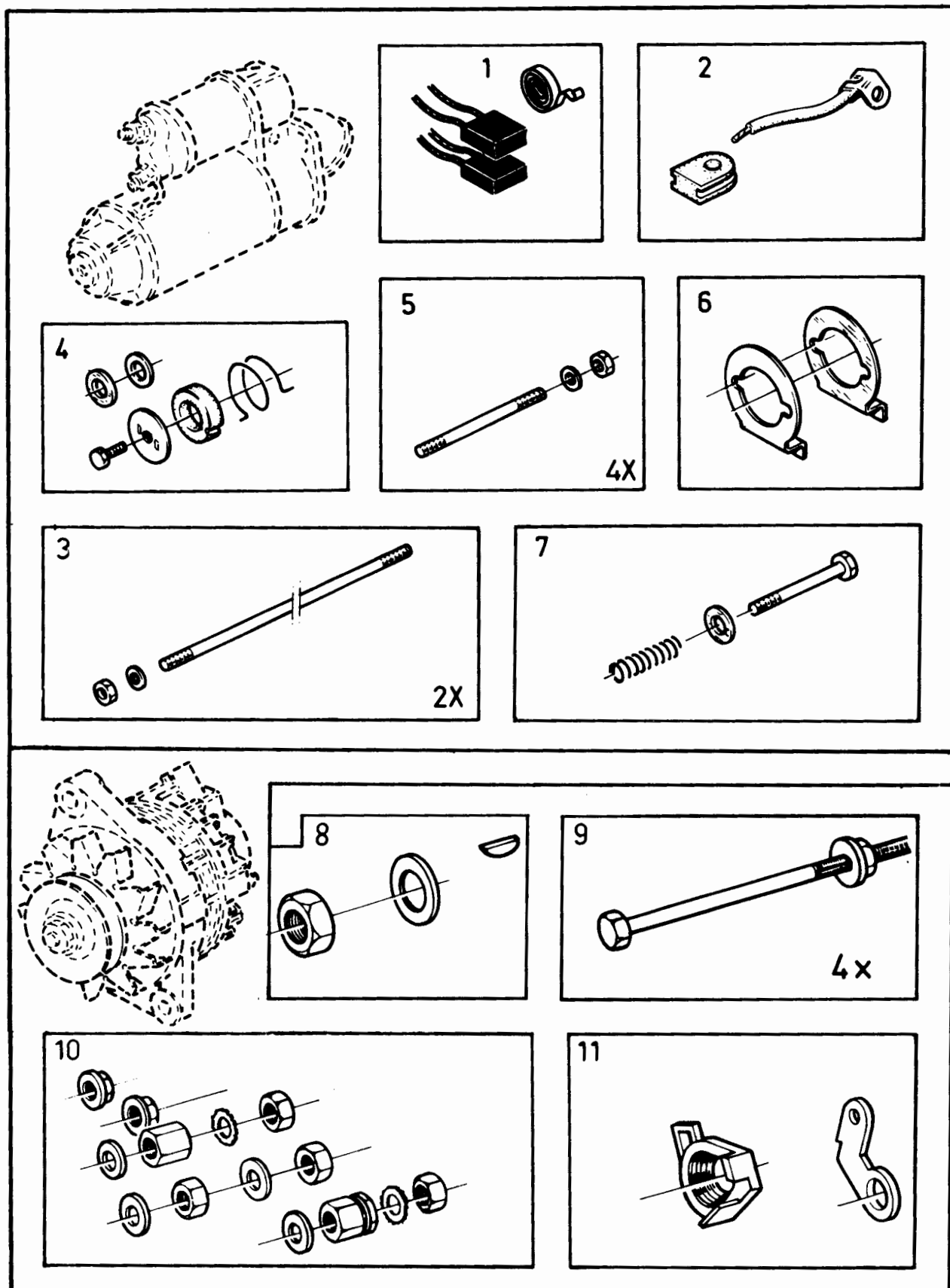

VOLVO PARTS
1101 17243

340 - 360 series
1980 - 1984

Reservdelskatalog
Parts Catalogue

4-E07

VOLVO

Sida Page	Grupp Group	Reparationssatser grupp 3				Repair kits group 3				Illustration	0275
		startmotor, växelströmssgenerator				startermotor, alternator				16933	
28	10a	B14, CH 610000-				B14, CH 610000-				1984-12	
Pos. Fig.	Antal/Quantity				Artikel nr Part No	Benämning	Description	Sats Kit	B P S R	Anmärkning Notes	
1	1	-	-	-	3287313-5	Reparationssats.....	Repair kit.....	3			0020
2	1	-	-	-	3287328-3	startmotor, 3285598	starter motor, 3285598				0040
3	1	-	-	-	3287208-7	Elborsats.....	Carbon brush kit.....	2			0060
4	1	-	-	-	3287209-5	startmotor, 3285598	starter motor 3285598				0080
5	1	-	-	-	3287210-3	Reparationssats.....	Repair kit.....	2			0100
						generator, 3283184	alternator, 3283184				0120
						Reparationssats.....	Repair kit.....	2			0140
						generator, 383184	alternator, 3283184				0160
						Reparationssats.....	Repair kit.....	2			0180
						generator, 3283184	alternator, 3283184				0200

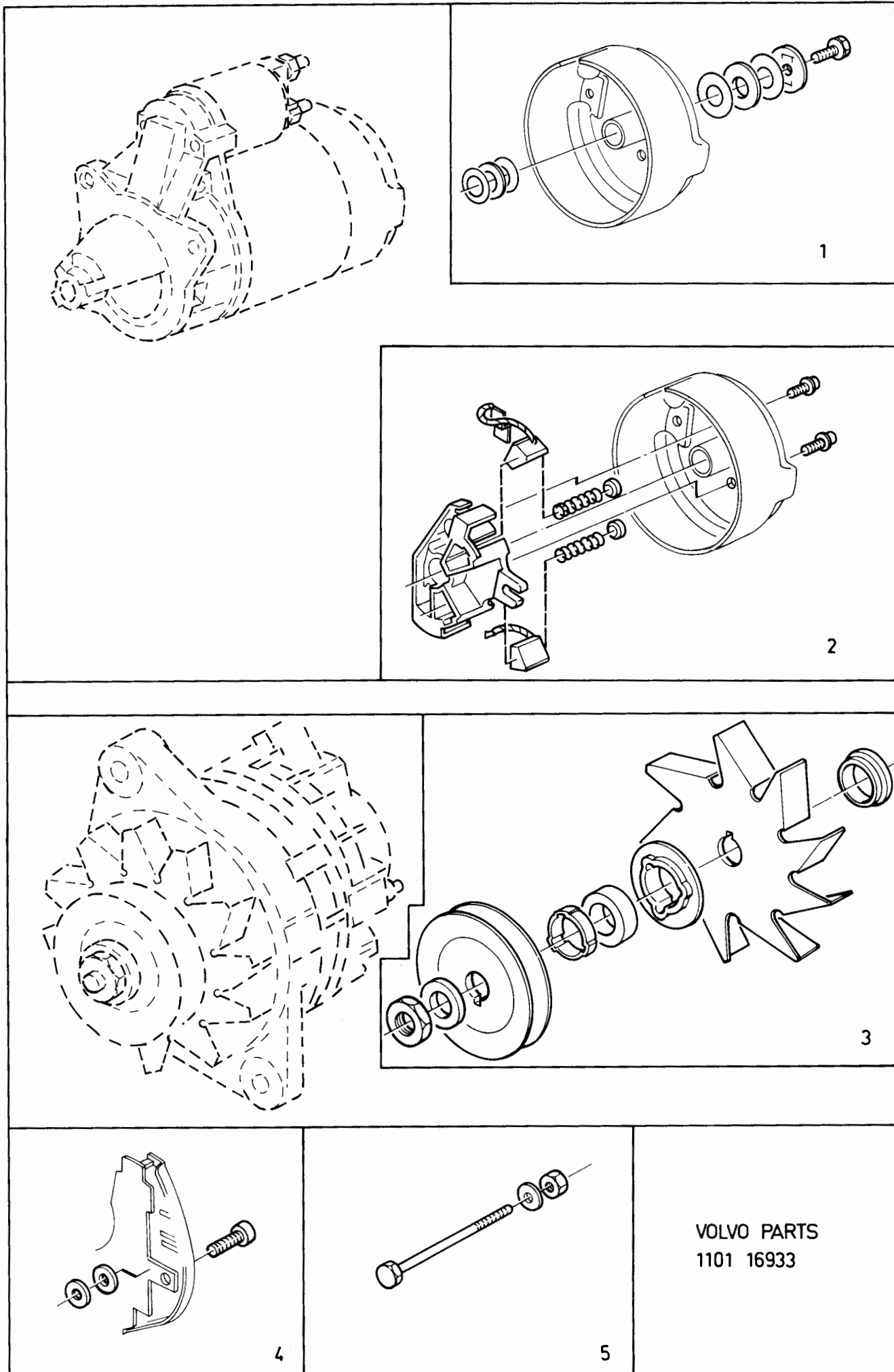

VOLVO PARTS
1101 16933

340 - 360 series
1980 - 1984

Reservdelskatalog
Parts Catalogue 4-E09

VOLVO

Sida Page	Grupp Group	Reparationssatser grupp 3 tändledningar, fördelare				Repair kits group 3 ignition cables, distributor				Illustration	0300
30	10a	B14, B19				B14, B19				16906 1984-12	
Pos. Fig.	Antal/Quantity				Artikel nr Part No	Benämning	Description	Sats Kit	B P S R	Anmärkning Notes	
	B14	B19									
1	1	-	-	-	3277443-2	Tändledningssats	Ignition cable kit	4			0020
2	1	-	-	-	3277083-6	Reparationssats för fördelare	Repair kit, distributor	2			0040
	1	-	-	-	3267770-0	detalj nr 3267444 Reparationssats för fördelare	part no. 3267444 Repair kit, distributor	2			0060
						detalj nr 3267445	part no. 3267445				0080
3	1	-	-	-	3102687-5	Reparationssats för fördelare	Repair kit, distributor	3			0100
4	1	-	-	-	3277927-4	Reparationssats för fördelare	Repair kit, distributor	3	(3277712)		0120
5	-	-	-	-	3103789-8	Reparationssats för fördelare	Repair kit, distributor	2			0140
6	1	-	-	-	3100134-0	Kontaktsats för fördelare	Breaker point kit for distributor	1	(3267443)		0160
7	1	-	-	-	3105358-0	Reparationssats för fördelare	Repair kit, distributor	2			0180
8	-	1	-	-	273521-5	Reparationssats för fördelare	Repair kit, distributor	3			0200
						detaljnr 1306792	part no. 1306792				0220
9	-	1	-	-	1306169-2	Kontaktsats för fördelare	Breaker point kit distributor	1			0240
						detaljnr. 1306792	part no. 1306792				0260
											0280
											0290
											0400
											0420
											0440
											0460
											0480
											0500
											0520
											0540

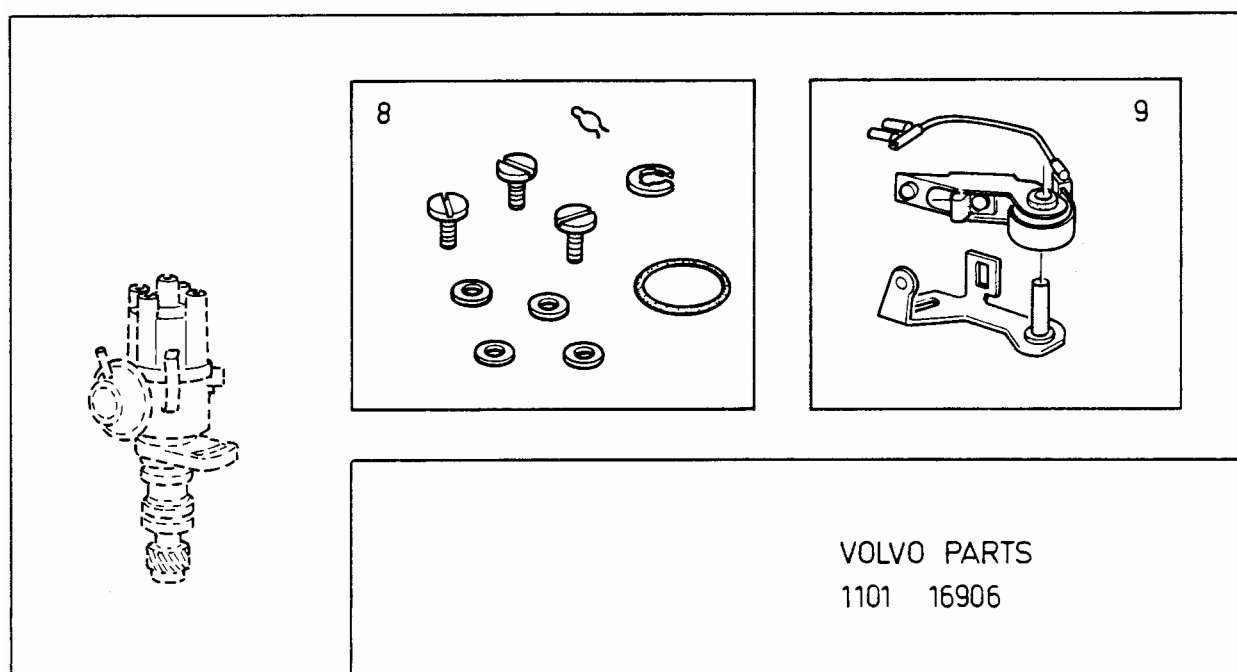
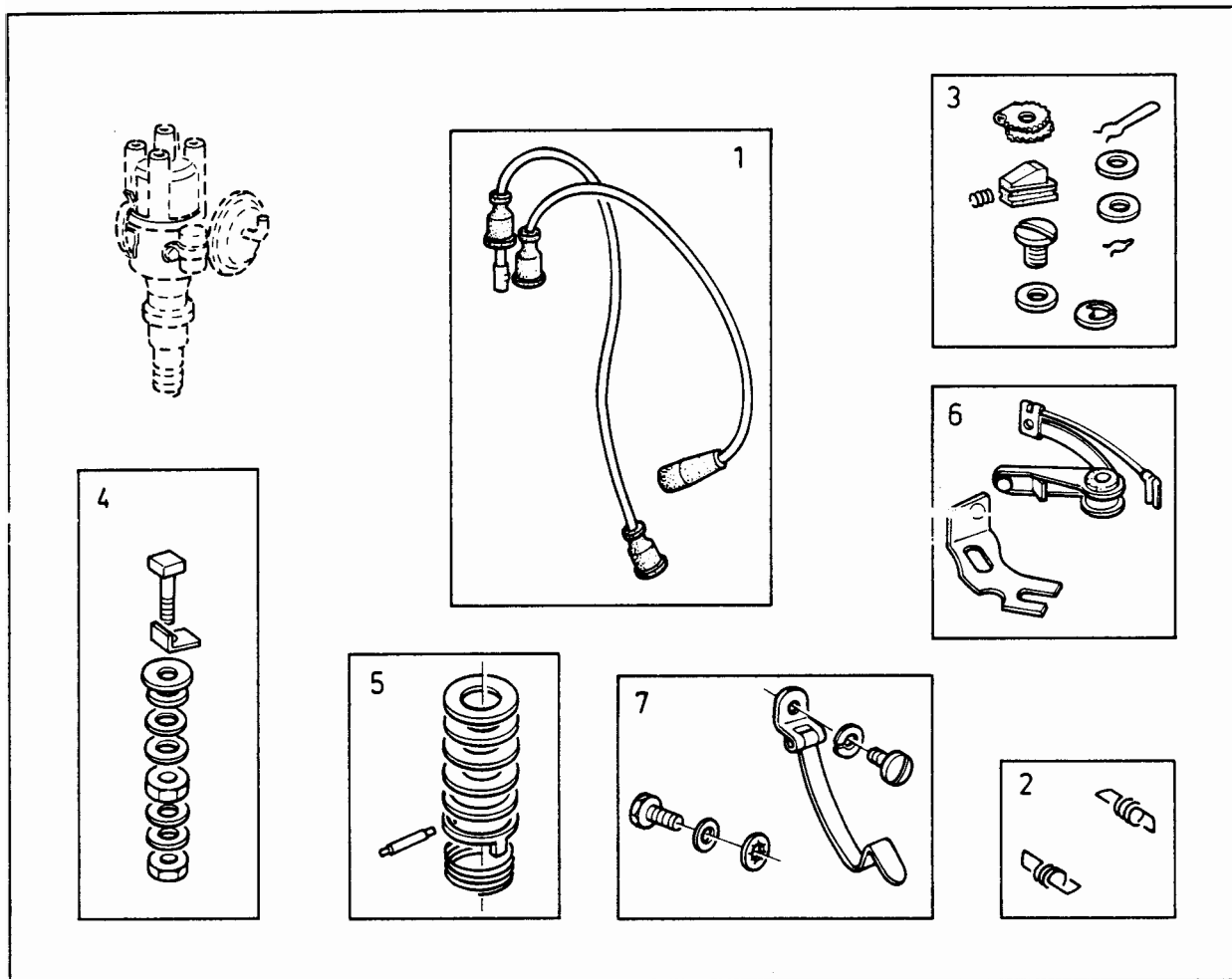

VOLVO PARTS
1101 16906

340 - 360 series
1980 - 1984

Reservdelskatalog
Parts Catalogue

4-E11

VOLVO

Sida Page	Grupp Group	Reparationssatser grupp 3 glödlampor, eluppvärmd ruta, säkringar				Repair kits group 3 bulbs, heated rear window, fuses				Illustration 17092 1984-12	0350
32	10a										
Pos. Fig.	Antal/Quantity				Artikel nr Part No	Benämning	Description	Sats Kit	B P S R	Anmärkning Notes	
1	1	-	-	-	271402-0	Glödlampsats	Spare bulb kit	1		(284400)	0020
	1	-	-	-	284459-5	Glödlampsats	Spare bulb kit	1		HALOGEN	0040
2	1	-	-	-	3105029-7	Reparationssats för	Repair kit heated	2			0060
						eluppvärmd ruta	rear window glass				0080
3	1	-	-	-	3103971-2	Säkringsdosa	Fuse box	4			0100
4	1	-	-	-	273834-2	Servicesats	Service kit	2		B14	0120
	1	-	-	-	273835-9	Servicesats	Service kit	2		B19	0150

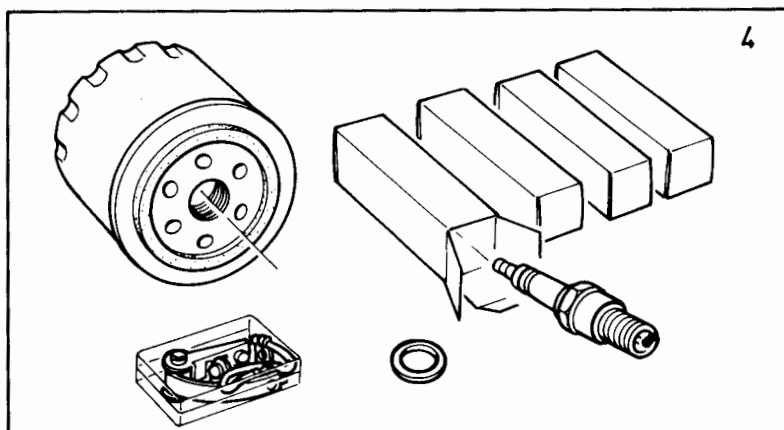
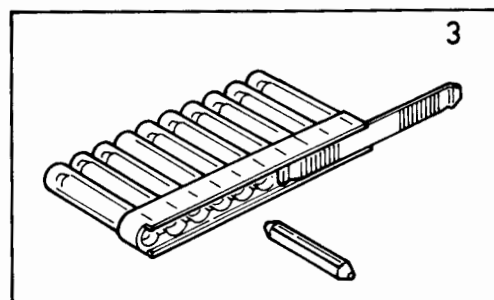
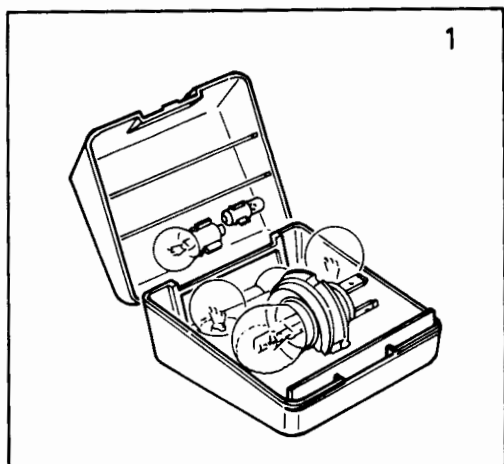

VOLVO PARTS
1101 17092

340 - 360 series
1980 - 1984

Reservdelskatalog
 Parts Catalogue **4-E13**

VOLVO

Sida Page	Grupp Group	Reparationssatser grupp 4 drevsats, drivremsats, kuggsats				Repair kits group 4 drive gear, drive belt, gear set				Illustration 16481 1984-12	0400
34	10a										
Pos. Fig.	Antal/Quantity				Artikel nr Part No	Benämning	Description	Sats Kit	B P S R	Anmärkning Notes	
1	1	-	-	-	3292088-6	Drevsats.....	Drive gear kit	5			0020
2	1	-	-	-	3266545-7	Drivremsats	Drive belt set	2			0040
3	1	-	-	-	3266634-9	Kuggsats	Gear set	5			0065

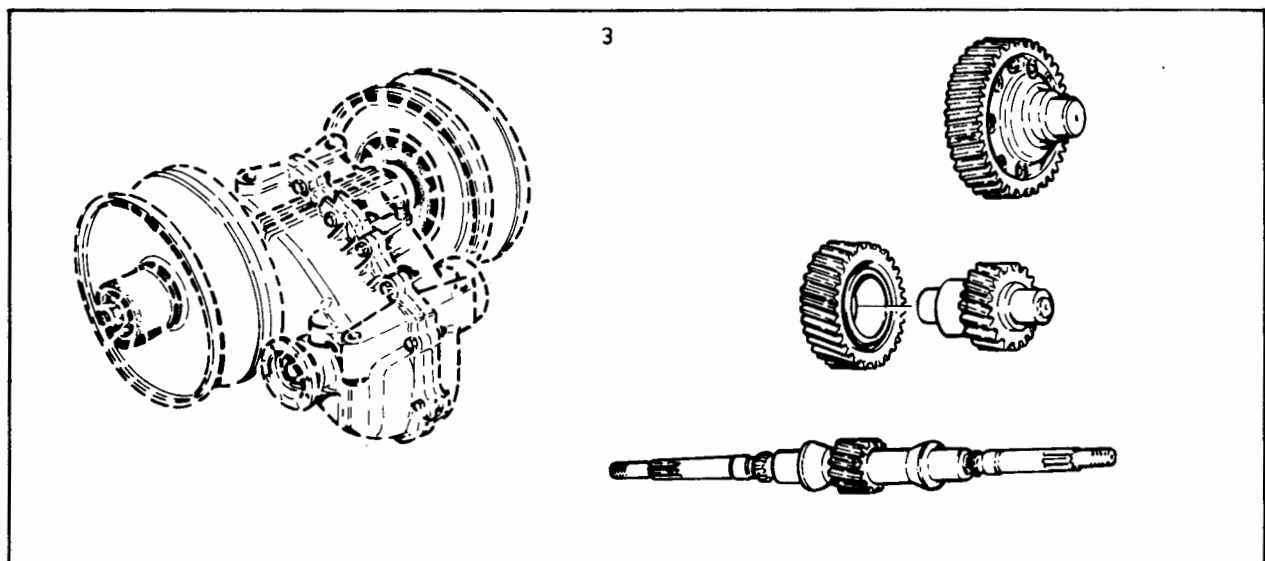
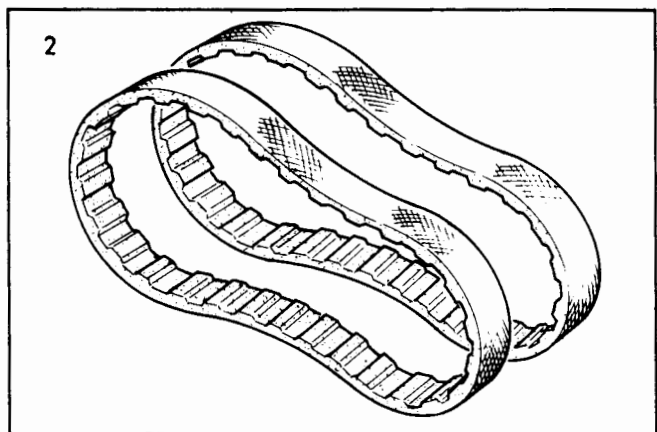
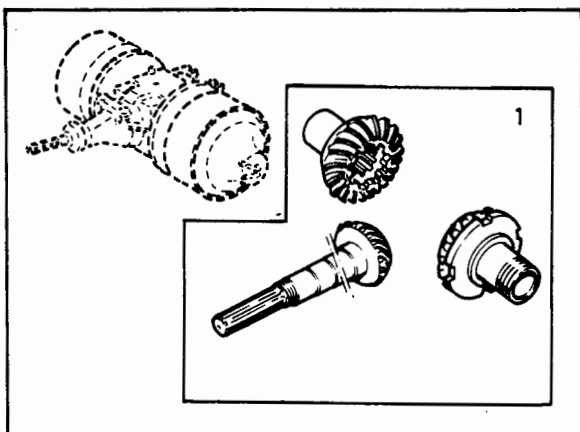

VOLVO PARTS
1101 16481



340 - 360 series
1980 - 1984

Reservdelskatalog
Parts Catalogue 4-E15

VOLVO

Sida Page	Grupp Group	Reparationssatser grupp 5 huvudcylinder			Repair kits, group 5 master cylinder			Illustration 16563 1984-12	0450		
36	10a										
Pos. Fig.	Antal/Quantity				Artikel nr Part No	Benämning	Description	Sats Kit	B P S R	Anmärkning Notes	
1	1	-	-	-	3277787-2	Reparationssats, huvudcylinder	Repair kit, master cylinder	1			0020 0040

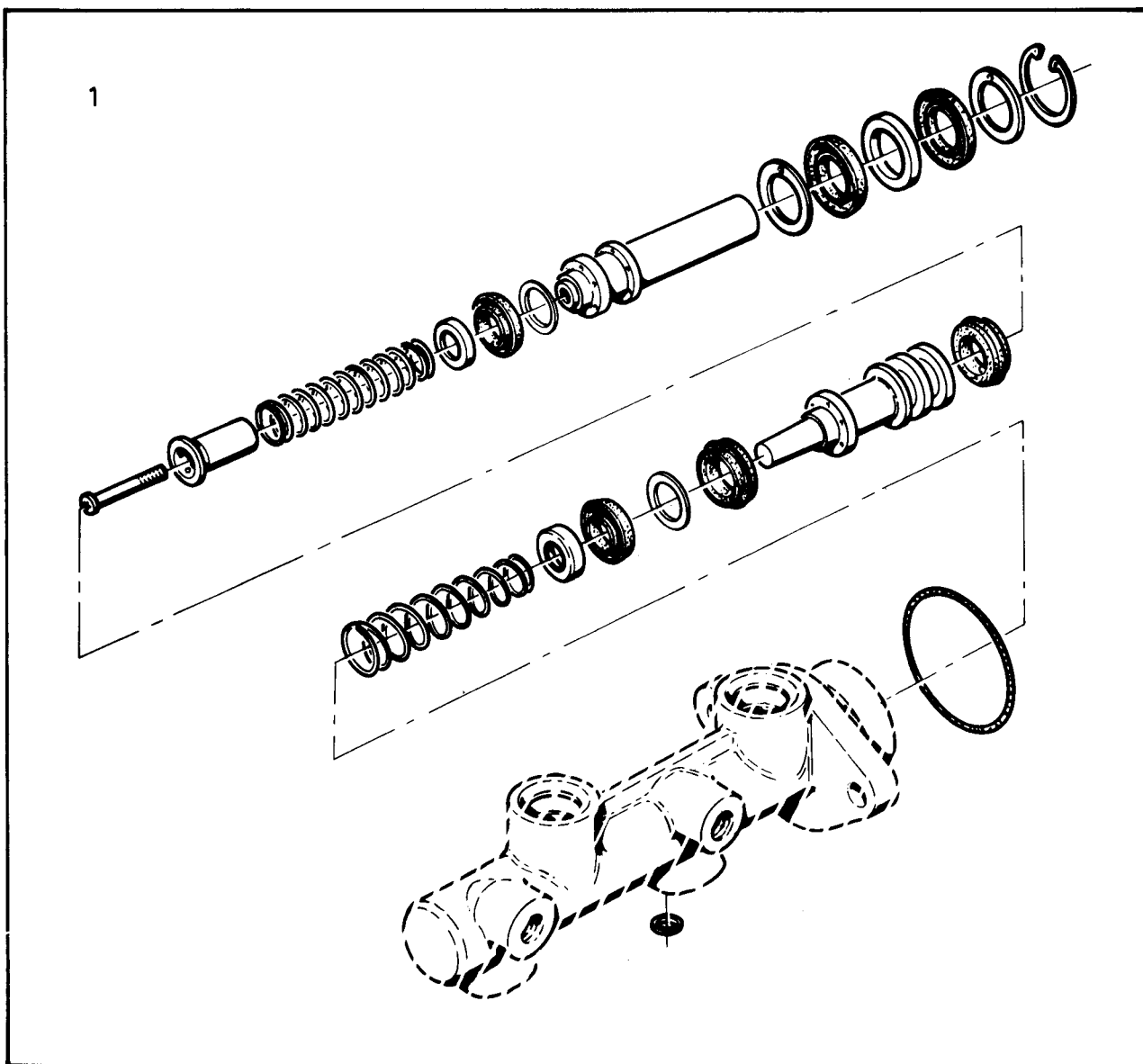

VOLVO PARTS
1101 16563



340 - 360 series
1980 - 1984

Reservdelskatalog
Parts Catalogue

4-E17

VOLVO

Sida Page	Grupp Group	Reparationssatser grupp 5 framhjulsbroms, bakhjulsbroms				Repair kit group 5 front and rear wheel brakes				Illustration	0470
38	10a	B14				B14				16927 1984-12	
Pos. Fig.	Antal/Quantity				Artikel nr Part No	Benämning	Description	Sats Kit	B P S R	Anmärkning Notes	
1	1	-	-	-	3277768-2	Bromsklotssats.....	Brake pad kit.....	1			0020
2	2	-	-	-	3277769-0	Reparationssats.....	Repair kit.....	1			0040
3	1	-	-	-	273171-9	Reparationssats,.....	Steady rest kit.....	3			0060
						fästdetaljer för bromsback					0080
4	1	-	-	-	3267315-4	Reparationssats.....	Repair kit.....	1			0100
						hjulcylinder	wheel cylinder				0120
5	1	-	-	-	3277166-9	Bromsbeläggsats.....	Brake lining kit.....	2			0140
6	1	-	-	-	3287600-5	Bromsbacksats.....	Lined shoes set.....	1	(3266302)		0160
											0180

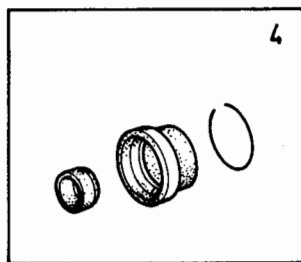
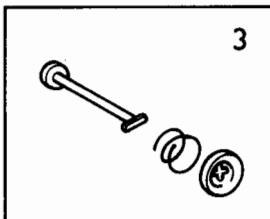
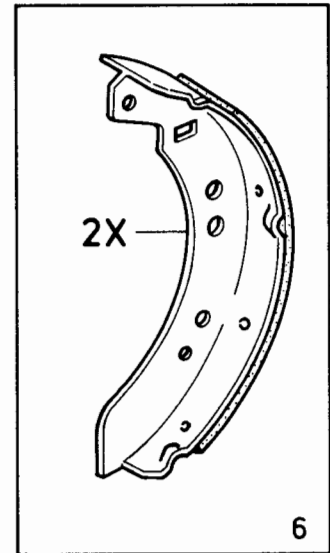
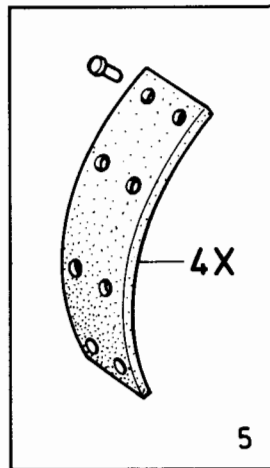
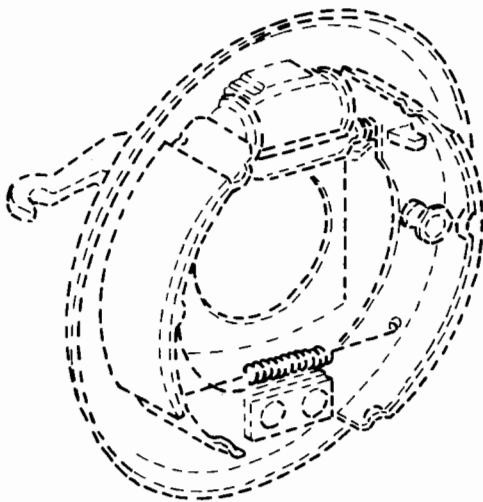
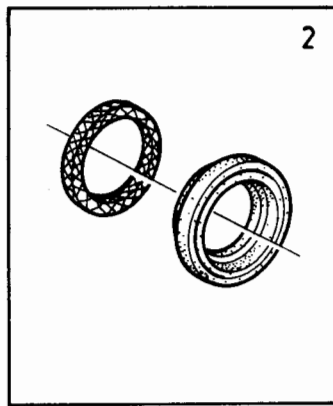
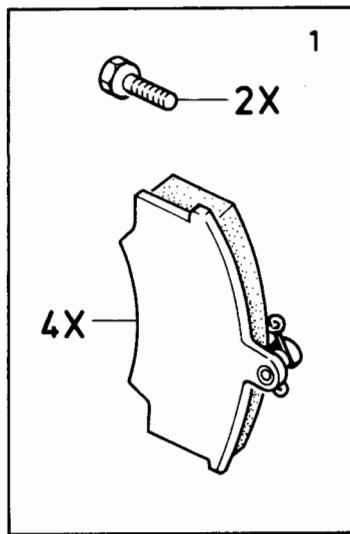

VOLVO PARTS
1101 16927

340 - 360 series
1980 - 1984

Reservdelskatalog
Parts Catalogue

4-E19

VOLVO

Sida Page	Grupp Group	Reparationssatser grupp 5 framhjulsbroms, bakhjulsbroms				Repair kits group 5 front and rear wheel brakes				Illustration	0500
40	10a	B19				B19				16926 1984-12	
Pos. Fig.	Antal/Quantity				Artikel nr Part No	Benämning	Description	Sats Kit	B P S R	Anmärkning Notes	
1	1	-	-	-	3277768-2	Bromsklotssats	Brake pad kit	1			0020
2	2	-	-	-	3277769-0	Reparationssats	Repair kit	1			0040
3	1	-	-	-	3277832-6	Justersats, V	Adjuster kit, L	3			0060
	1	-	-	-	3277833-4	Justersats, H	Adjuster kit, R	3			0080
4	2	-	-	-	3277839-1	Reparationssats,	Repair kit,	1			0100
						hjulcylinder	wheel cylinder				0120
5	1	-	-	-	3277830-0	Bromsbacksats	Lined shoes set	1			0140
6	1	-	-	-	3277836-7	Hållaresats	Steady rest kit	3			0160
7	1	-	-	-	3277834-2	Fjädersats	Spring kit	3			0180

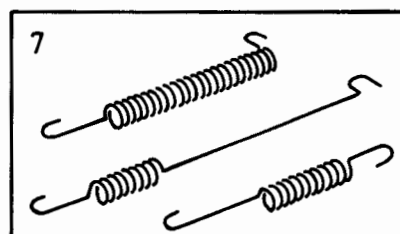
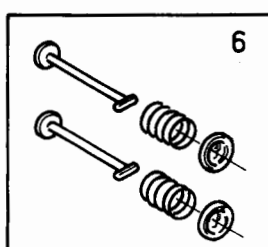
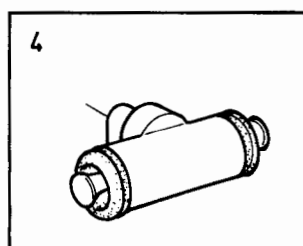
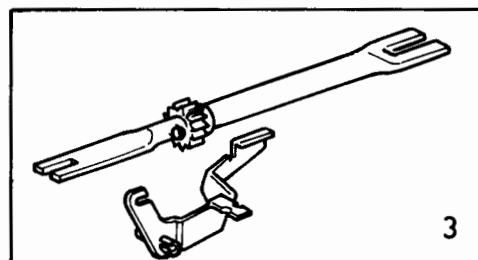
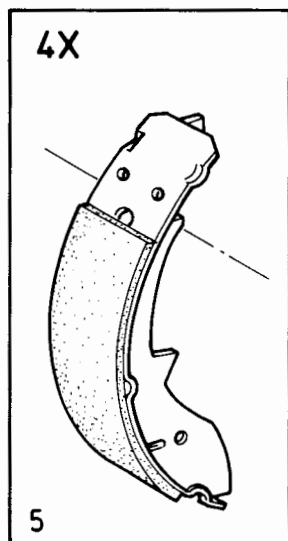
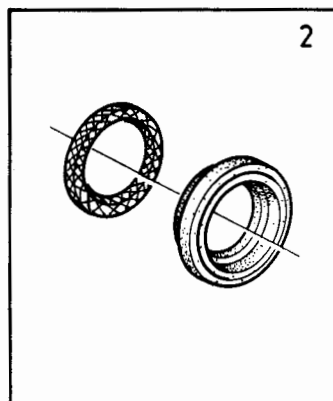
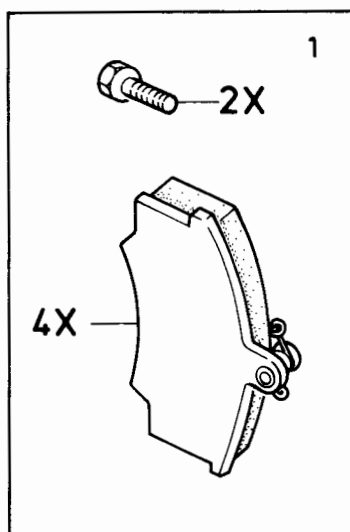

VOLVO PARTS
1101 16926

340 - 360 series
1980 - 1984

Reservdelskatalog
Parts Catalogue 4-E21

VOLVO

Sida Page	Grupp Group	Reparationssatser grupp 6 stötdämpare, framhjulslagersats				Repair kits group 6 shock absorber, front wheel bearing kit				Illustration 16620 1984-12	0550
42	10a										
Pos. Fig.	Antal/Quantity				Artikel nr Part No	Benämning	Description	Sats Kit	B P S R	Anmärkning Notes	
1	2	-	-	-	3205223-5	Reparationssats,.....	Repair kit,	1	B14 (3296136)		0020
	-	-	-	-		Stötdämpare.....	Shock absorber.....				0021
	1	-	-	-	284528-7	Reparationssats,.....	Repair kit,	6	B14		0040
						stötdämpare.....	shock absorber,				0060
						GT -inställning.....	GT -setting				0080
	2	-	-	-	3205224-3	Reparationssats,.....	Repair kit,	1	B19A, B19E GLE		0100
						stötdämpare.....	shock absorber				0105
	2	-	-	-	3205225-0	Reparationssats.....	Repair kit.....	1	B19E GLT		0107
	-	-	-	-		Stötdämpare.....	Shock absorber.....				0110
2	2	-	-	-	273747-6	Framhjulslagersats.....	Front wheel bearing	3			0112
						kit.....	kit.....				0121
											0140

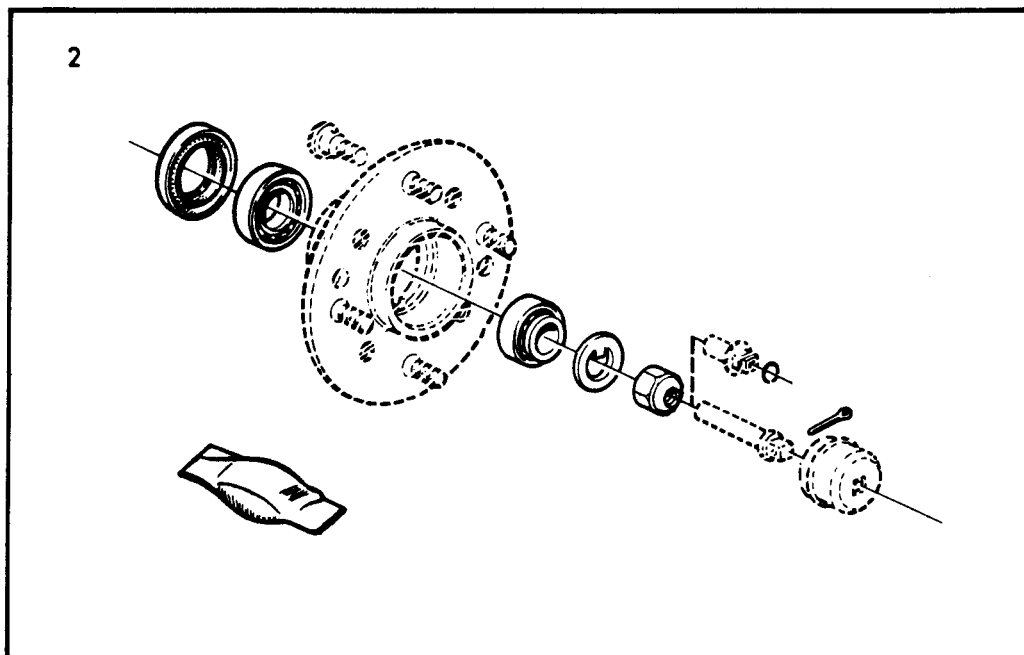
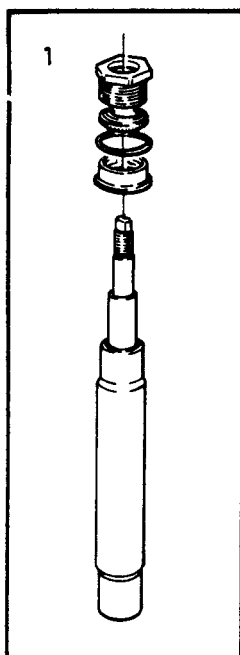

VOLVO PARTS
1101 16620



340 - 360 series
1980 - 1984

Reservdelskatalog
Parts Catalogue

4-E23

VOLVO

Sida Page	Grupp Group	Reparationssatser grupp 8 monteringssats kylargaller		Repair kits group 8 installation kit radiator grille		Illustration 16463 1984-12	0600				
44	10a										
Pos. Fig.	Antal/Quantity				Artikel nr Part No	Benämning	Description	Sats Kit	B P S R	Anmärkning Notes	
1	1	-	-	-	273723-7	Monteringssats, kylargaller	Installation kit, radiator grille	3			0020 0040

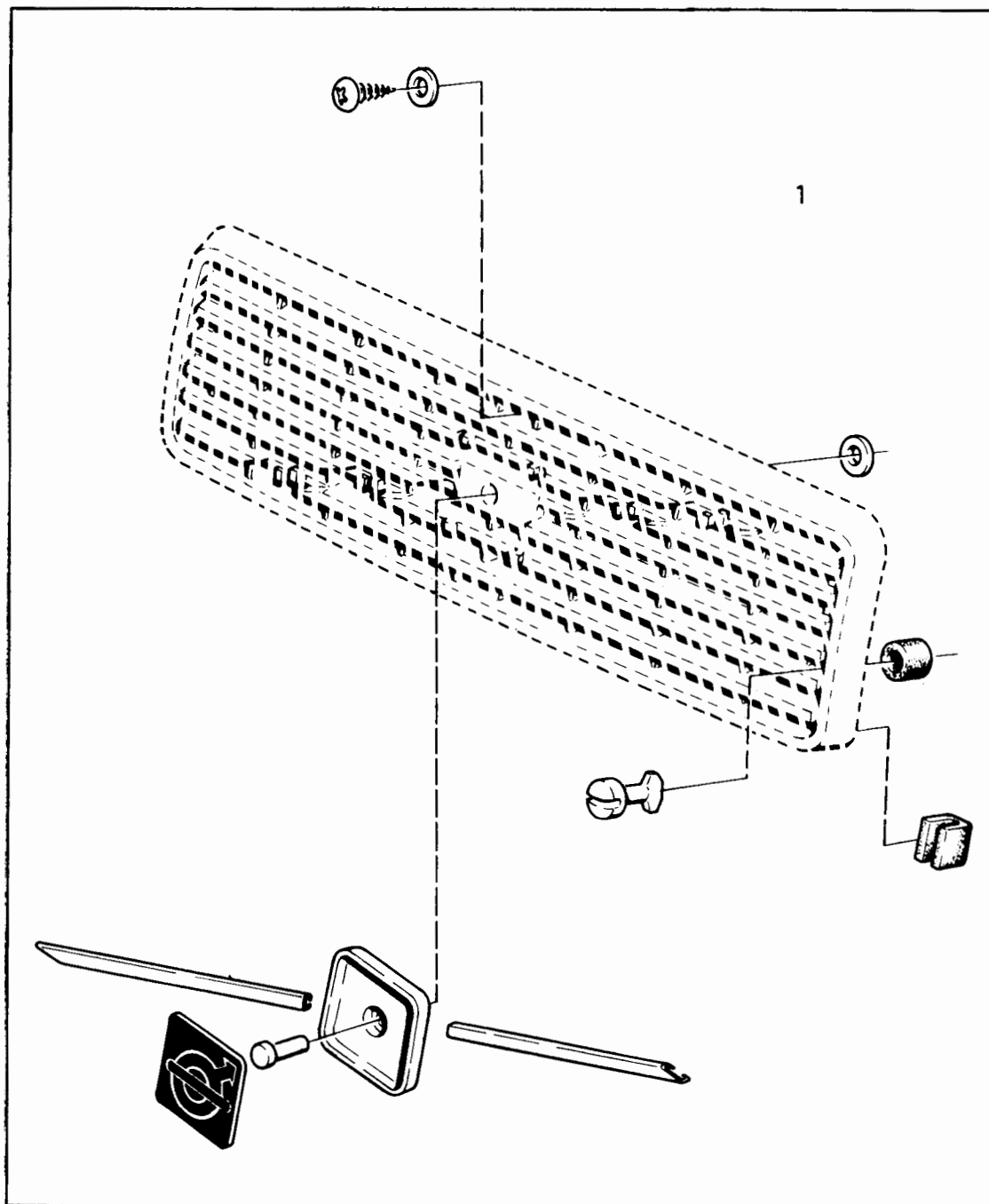

VOLVO PARTS
1102 16463

340 - 360 series
1980 - 1984

Reservdelskatalog
Parts Catalogue

4-F01

VOLVO

Sida Page	Grupp Group	Reparationssatser grupp 8 monteringssats stötfångare				Repair kits group 8 installation kit bumper				Illustration 16464 1984-12	0650
46	10a										
Pos. Fig.	Antal/Quantity				Artikel nr Part No	Benämning	Description	Sats Kit	B P S R	Anmärkning Notes	
1	1	-	-	-	273725-2	Monteringssats..... stötfångare, bakre	Installation kit..... bumper rear	2			0020
2	1	-	-	-	273724-5	Monteringssats..... stötfångare, främre	Installation kit..... bumper, front	2			0040 0060 0100

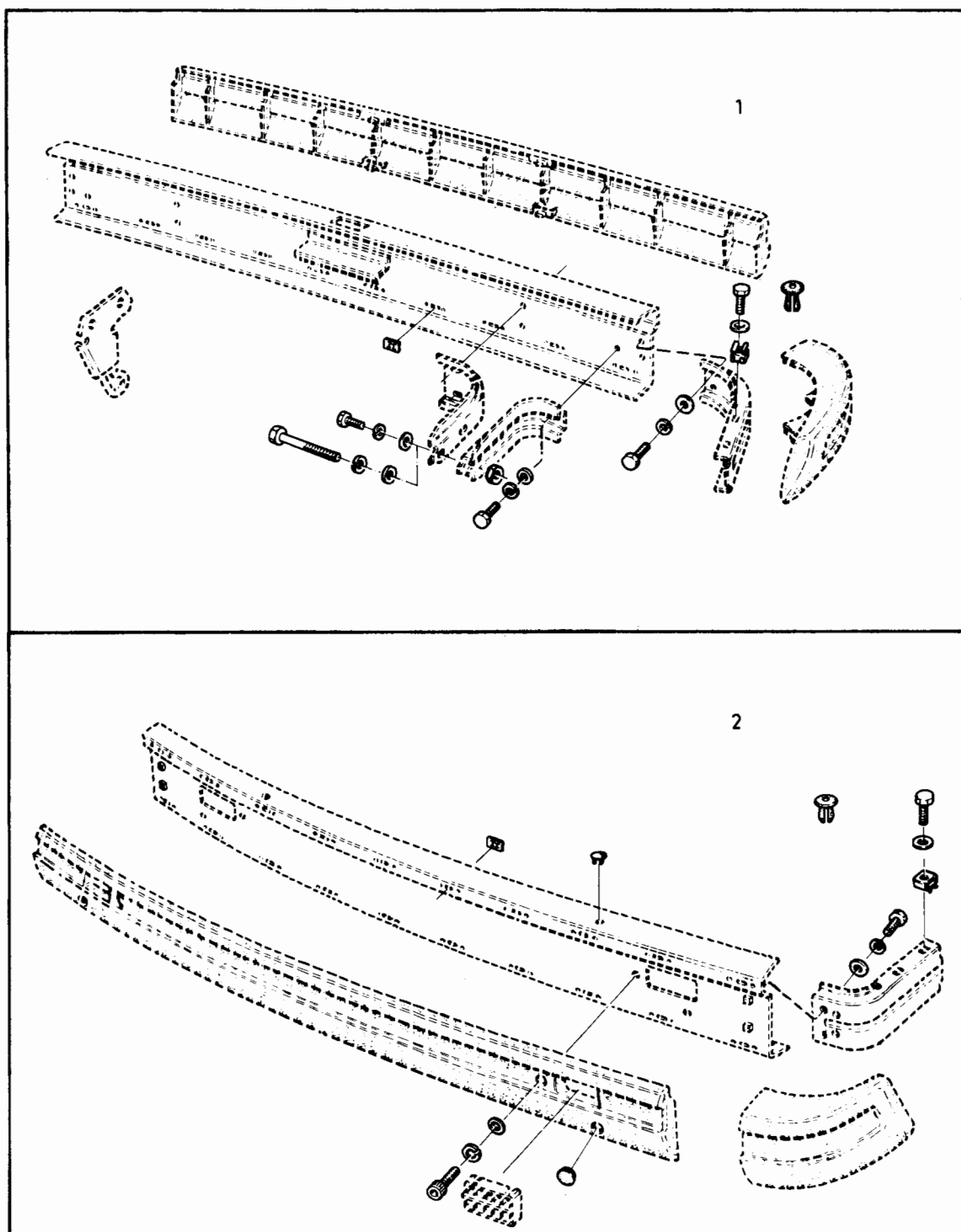

VOLVO PARTS
1102 16464

340 - 360 series
1980 - 1984

Reservdelskatalog
Parts Catalogue

4-F03

VOLVO

Sida Page	Grupp Group	Reparationssatser grupp 8 låscylindersats		Repair kits group 8 lock cylinder kit		Illustration 16551 1984-12	0700				
48	10a										
Pos. Fig.	Antal/Quantity				Artikel nr Part No	Benämning	Description	Sats Kit	B P S R	Anmärkning Notes	
	1	-	-	-	3277120-6	Låscylindersats.....	Lock cylinder kit.....		2		0040

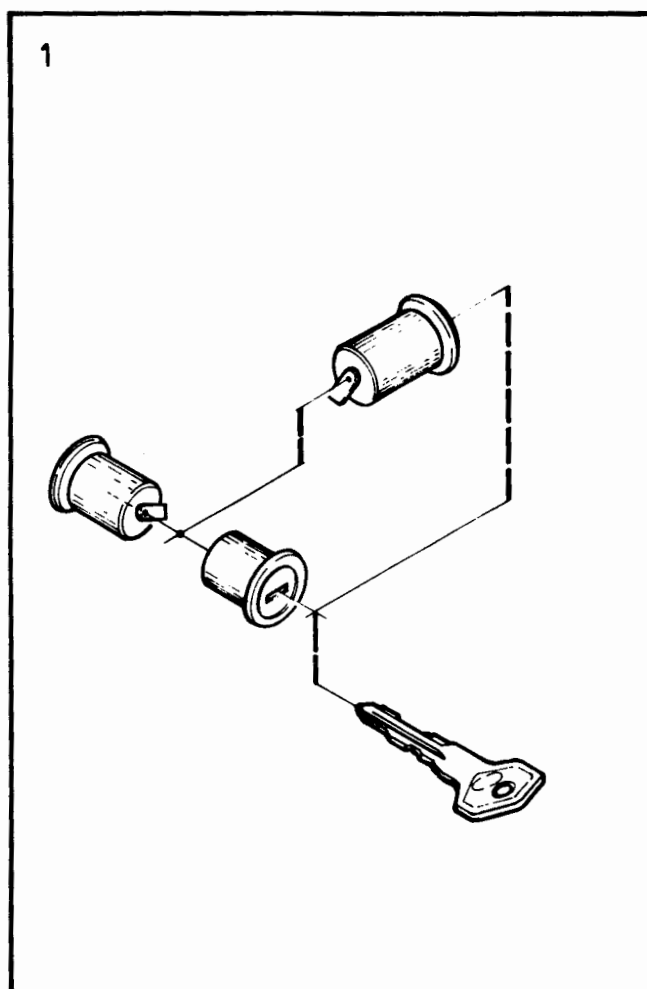

VOLVO PARTS
1101 16551

VOLVO

VOLVOReservdelskatalog
Parts Catalogue**340 - 360 series**
1980 - 1984

Nummerregister							Numerical register							Grupp Group	Sida Page
1984-12														10b	1
Artikel nr Part No	Gr Gr	Sida Page	Koord. Grid	Artikel nr Part No	Gr Gr	Sida Page	Koord. Grid	Artikel nr Part No	Gr Gr	Sida Page	Koord. Grid	Artikel nr Part No	Gr Gr	Sida Page	Koord. Grid
11433-0	3	56	1 -I19	190364-0	9	44	4 -B21	237643-2	2c	60	1 -F09	243947-9	3	42	1 -I05
	3	112	1 -L03		9	46	4 -B23	237644-0	2c	60	1 -F09	243948-7	3	42	1 -I05
11975-0	3	8	1 -G19		9	48	4 -C01	237646-5	2c	60	1 -F09	243951-1	3	42	1 -I05
11994-1	2c	28	1 -E01	190481-2	2c	60	1 -F09	237647-3	2c	60	1 -F09	243952-9	3	42	1 -I05
	3	90	1 -K05	190666-8	2b	8	1 -C15	237648-1	2c	60	1 -F09	243953-7	3	42	1 -I05
11996-6	2a	32	1 -B23		2c	76	1 -G01	237649-9	2c	60	1 -F09	243954-5	3	42	1 -I05
	2c	40	1 -E13		4	66	2 -C19	237656-4	2c	60	1 -F09		3	46	1 -I09
11998-2	2a	36	1 -C03		5	12	2 -E13	237666-3	2c	60	1 -F09	243956-0	3	42	1 -I05
	2a	38	1 -C05		8	10	3 -A11	237782-8	2c	60	1 -F09		3	46	1 -I09
	3	90	1 -K05		8	12	3 -A13	237783-6	2c	60	1 -F09	243958-6	3	40	1 -I03
18671-8	2b	6	1 -C13		8	52	3 -C05	237786-9	2c	60	1 -F09		3	46	1 -I09
	2b	10	1 -C17		9	44	4 -B21	237790-1	2c	60	1 -F09	244205-1	3	28	1 -H15
	2c	22	1 -D19		9	46	4 -B23	237806-5	2c	60	1 -F09	244206-9	3	28	1 -H15
	3	90	1 -K05		9	48	4 -C01	237816-4	2c	60	1 -F09	244209-3	3	28	1 -H15
19730-1	2a	12	1 -B03		9	52	4 -C05	237817-2	2c	60	1 -F09	244331-5	3	46	1 -I09
(19925)	3	80	1 -J19		9	54	4 -C07	237818-0	2c	60	1 -F09	244427-1	3	46	1 -I09
67089-3	4	34	2 -B11	190684-1	4	32	2 -B09	237826-3	2c	62	1 -F11	269292-9	2c	28	1 -E01
	4	38	2 -B15		4	36	2 -B13	237833-9	2c	62	1 -F11	271063-0	2a	16	1 -B07
	4	42	2 -B19	191026-4	2a	24	1 -B15	237841-2	2c	60	1 -F09		10a	10	4 -D13
71683-7	2c	60	1 -F09		2a	32	1 -B23	(237844)	2c	60	1 -F09	271064-8	2a	16	1 -B07
71685-2	2c	62	1 -F11		2a	34	1 -C01	237845-3	2c	60	1 -F09		10a	10	4 -D13
71689-4	2c	62	1 -F11	191172-6	3	40	1 -I03	237846-1	2c	60	1 -F09	271065-5	2a	16	1 -B07
71717-3	2c	60	1 -F09	191491-0	2c	68	1 -F17	237847-9	2c	60	1 -F09		10a	10	4 -D13
74033-2	2c	28	1 -E01		2c	70	1 -F19	237848-7	2c	62	1 -F11	271214-9	2a	16	1 -B07
82660-2	8	70	3 -C23	191848-1	2a	18	1 -B09	237849-5	2c	60	1 -F09		10a	10	4 -D13
86287-0	3	36	1 -H23	191873-9	2a	18	1 -B09	237864-4	2c	60	1 -F09	271215-6	2a	16	1 -B07
88783-6	9	12	4 -A13	192034-7	2c	16	1 -D13	237880-0	2c	60	1 -F09		10a	10	4 -D13
118400-1	9	44	4 -B21		2c	20	1 -D17	237883-4	2c	60	1 -F09	271216-4	2a	16	1 -B07
	9	52	4 -C05	192041-2	8	58	3 -C11	237906-3	2c	60	1 -F09		10a	10	4 -D13
118788-9	9	40	4 -B17		8	60	3 -C13	237907-1	2c	62	1 -F11	271402-0	10a	32	4 -E11
181335-1	4	6	2 -A07		9	14	4 -A15	238819-7	3	36	1 -H23	272048-0	2a	16	1 -B07
181445-8	4	24	2 -B01	192055-2	2c	40	1 -E13	239340-3	3	36	1 -H23		10a	8	4 -D11
181587-7	4	28	2 -B05	192203-8	9	36	4 -B13	240601-5	3	36	1 -H23	272049-8	2a	16	1 -B07
181588-5	4	28	2 -B05		9	46	4 -B23	240602-3	3	36	1 -H23		10a	8	4 -D11
181717-0	4	30	2 -B07		9	48	4 -C01	240603-1	3	36	1 -H23	272050-6	2a	16	1 -B07
181797-2	3	44	1 -I07	192400-0	2b	10	1 -C17	240620-5	3	36	1 -H23		10a	8	4 -D11
181799-8	2a	18	1 -B09	192404-2	2c	28	1 -E01	241138-7	3	46	1 -I09	272051-4	2a	16	1 -B07
	4	12	2 -A13	192451-3	3	48	1 -I11	241300-3	3	36	1 -H23		10a	8	4 -D11
181875-6	4	6	2 -A07		3	52	1 -I15	241608-9	3	10	1 -G21	272060-5	2a	16	1 -B07
	4	8	2 -A09	192455-4	3	48	1 -I11	241674-1	3	36	1 -H23		10a	8	4 -D11
182055-4	3	90	1 -K05		3	50	1 -I13	241681-6	3	42	1 -I05	272061-3	2a	16	1 -B07
183512-3	4	52	2 -C05	237272-0	2c	60	1 -F09	241715-2	3	26	1 -H13		10a	8	4 -D11
183576-8	4	40	2 -B17	237280-3	2c	60	1 -F09		3	28	1 -H15	272062-1	2a	16	1 -B07
183577-6	4	40	2 -B17	237282-9	2c	60	1 -F09	(243098)	3	42	1 -I05		10a	8	4 -D11
183827-5	4	32	2 -B09	237285-2	2c	60	1 -F09	243287-0	3	46	1 -I09	272063-9	2a	16	1 -B07
	4	36	2 -B13	237287-8	2c	62	1 -F11	243457-9	3	40	1 -I03		10a	8	4 -D11
	4	40	2 -B17	237292-8	2c	60	1 -F09		3	46	1 -I09	272081-1	10a	8	4 -D11
183829-1	4	32	2 -B09	237293-6	2c	60	1 -F09	243797-8	3	24	1 -H11	272082-9	2a	16	1 -B07
	4	36	2 -B13	237294-4	2c	60	1 -F09		3	26	1 -H13		10a	8	4 -D11
	4	40	2 -B17	237311-6	2c	60	1 -F09		3	28	1 -H15	272083-7	2a	16	1 -B07
183833-3	4	28	2 -B05	237378-5	2c	60	1 -F09	243807-5	3	24	1 -H11		10a	8	4 -D11
	4	32	2 -B09	237380-1	2c	60	1 -F09		3	26	1 -H13	272084-5	2a	16	1 -B07
	4	36	2 -B13	237381-9	2c	60	1 -F09	243827-3	3	42	1 -I05		10a	8	4 -D11
183834-1	4	32	2 -B09	237386-8	2c	60	1 -F09	243903-2	3	24	1 -H11	273171-9	5	6	2 -E07
	4	36	2 -B13	237387-6	2c	60	1 -F09	243905-7	3	36	1 -H23		10a	38	4 -E17
	4	40	2 -B17	237388-4	2c	60	1 -F09	243906-5	3	36	1 -H23	273307-9	2b	8	1 -C15
	6	14	2 -F15	237394-2	2c	60	1 -F09	243907-3	3	36	1 -H23		10a	12	4 -D15
183840-8	4	50	2 -C03	237427-0	2c	62	1 -F11	243908-1	3	36	1 -H23	273499-4	2c	76	1 -G01
184083-4	4	44	2 -B21	237471-8	2c	60	1 -F09	243911-5	3	36	1 -H23		10a	22	4 -E01
	4	46	2 -B23	237472-6	2c	60	1 -F09	243912-3	3	36	1 -H23	273503-3	3	42	1 -I05
	4	50	2 -C03	237474-2	2c	60	1 -F09	243913-1	3	36	1 -H23		3	46	1 -I09
184119-6	4	28	2 -B05	237568-1	2c	62	1 -F11	243914-9	3	36	1 -H23	273521-5	3	24	1 -H11
184423-2	4	32	2 -B09	237572-3	2c	60	1 -F09	243933-9	3	28	1 -H15		10a	30	4 -E09
	4	36	2 -B13	237573-1	2c	60	1 -F09	243938-8	3	28	1 -H15	273540-5	3	42	1 -I05
184447-1	6	14	2 -F15	237574-9	2c	60	1 -F09	243939-6	3	42	1 -I05		3	46	1 -I09
190364-0	5	14	2 -E15	237589-7	2c	62	1 -F11	243941-2	3	42	1 -I05	273588-4	3	6	1 -G17
	9	36	4 -B13	237590-5	2c	62	1 -F11		3	46	1 -I09	273596-7	3	10	1 -G21
	9	38	4 -B15	237642-4	2c	60	1 -F09	243943-8	3	42	1 -I05	273597-5	3	10	1 -G21

340 - 360 series
1980 - 1984Reservdelskatalog
Parts Catalogue**VOLVO**

Sida Page	Grupp Group	Nummerregister				Numerical register				1984-12					
2	10b														
Artikel nr Part No	Gr Gr	Sida Page	Koord. Grid	Artikel nr Part No	Gr Gr	Sida Page	Koord. Grid	Artikel nr Part No	Gr Gr	Sida Page	Koord. Grid	Artikel nr Part No	Gr Gr	Sida Page	Koord. Grid
273699-9	2a	24	1 -B15	284539-4	8	90	3 -D19	419568-1	2a	34	1 -C01	(463577)	2a	26	1 -B17
273723-7	10a	44	4 -E23	284540-2	8	90	3 -D19	419633-3	2a	18	1 -B09	463578-5	2a	26	1 -B17
273724-5	8	70	3 -C23	284551-9	3	80	1 -J19	419643-2	2a	24	1 -B15	463579-3	2a	26	1 -B17
	10a	46	4 -F01	284586-5	9	26	4 -B03	419652-3	2a	24	1 -B15	463580-1	2a	6	1 -A21
273725-2	8	70	3 -C23	284590-7	6	24	2 -G01	419702-6	2a	24	1 -B15		2a	26	1 -B17
	10a	46	4 -F01	284592-3	2c	78	1 -G03	419758-8	2a	34	1 -C01		2a	28	1 -B19
273747-6	6	16	2 -F17	284596-4	9	66	4 -C19	420292-5	2a	6	1 -A21	463581-9	2a	6	1 -A21
	10a	42	4 -E21	284600-4	6	18	2 -F19	430114-9	2a	38	1 -C05	463587-6	2a	38	1 -C05
273766-6	3	62	1 -J01	284607-9	8	82	3 -D11	430118-0	2a	18	1 -B09	463604-9	2b	8	1 -C15
	3	64	1 -J03		8	86	3 -D15	460191-0	3	90	1 -K05	463610-6	2b	8	1 -C15
273834-2	10a	32	4 -E11		8	88	3 -D17	461385-7	3	10	1 -G21	463633-8	2a	28	1 -B19
273835-9	10a	32	4 -E11	(284656)	6	18	2 -F19	461499-6	2c	34	1 -E07	463643-7	2a	16	1 -B07
273917-5	2c	76	1 -G01	284658-2	9	66	4 -C19	463075-2	2a	24	1 -B15	463690-8	2a	24	1 -B15
	10a	24	4 -E03	284661-6	9	26	4 -B03	463090-1	2a	16	1 -B07	463701-3	2a	32	1 -B23
(275306)	10a	8	4 -D11		9	28	4 -B05	463092-7	2a	16	1 -B07	463727-8	3	10	1 -G21
(275307)	10a	8	4 -D11	284668-1	8	58	3 -C11	463096-8	2a	16	1 -B07	463739-3	2a	24	1 -B15
(275314)	10a	8	4 -D11	284669-9	8	58	3 -C11	463263-4	2a	18	1 -B09	463766-6	2a	34	1 -C01
275322-6	2a	14	1 -B05	284672-3	3	78	1 -J17	463360-8	2a	12	1 -B03	463771-6	2a	24	1 -B15
	10a	6	4 -D09	284673-1	4	74	2 -D03	463361-6	2a	12	1 -B03	463776-5	2d	4	1 -G09
275344-0	2a	16	1 -B07	284674-9	8	72	3 -D01	463362-4	2a	12	1 -B03	463777-3	2d	4	1 -G09
	10a	8	4 -D11	284675-6	6	18	2 -F19	463365-7	2a	38	1 -C05	463797-1	3	40	1 -I03
275345-7	2a	16	1 -B07	284678-0	2c	16	1 -D13	463376-4	2a	16	1 -B07	463828-4	2b	4	1 -C11
	10a	8	4 -D11		2c	20	1 -D17	463377-2	2a	28	1 -B19		2b	6	1 -C13
275346-5	2a	16	1 -B07	284680-6	8	204	3 -I13	463386-3	2a	28	1 -B19		2b	8	1 -C15
	10a	8	4 -D11	284683-0	8	200	3 -I09	463389-7	2a	28	1 -B19	463829-2	2a	18	1 -B09
275578-3	2a	8	1 -A23	284688-9	3	54	1 -I17	463390-5	2a	26	1 -B17	463835-9	2c	32	1 -E05
	10a	4	4 -D07	284689-7	8	94	3 -D23	463391-3	2c	12	1 -D09	463846-6	2a	6	1 -A21
275580-9	2a	8	1 -A23	284696-2	6	18	2 -F19	463392-1	2c	12	1 -D09	463848-2	2a	6	1 -A21
	10a	4	4 -D07		6	20	2 -F21		2c	28	1 -E01	463849-0	2a	6	1 -A21
275619-5	10a	12	4 -D15	284705-1	3	96	1 -K11	463395-4	2a	24	1 -B15	463850-8	2a	6	1 -A21
275693-0	3	10	1 -G21	284706-9	3	96	1 -K11	463399-6	2a	24	1 -B15	463856-5	3	12	1 -G23
275694-8	3	10	1 -G21	284707-7	8	96	3 -E01	463412-7	2a	6	1 -A21		3	36	1 -H23
275695-5	3	10	1 -G21	284708-5	8	198	3 -I07	463416-8	2a	6	1 -A21	463858-1	3	10	1 -G21
275696-3	3	10	1 -G21	284709-3	8	198	3 -I07	463425-9	2b	8	1 -C15	463902-7	2a	10	1 -B01
275719-3	2a	8	1 -A23	284710-1	8	198	3 -I07	(463430)	2b	8	1 -C15	463904-3	2a	12	1 -B03
	10a	4	4 -D07	284711-9	8	198	3 -I07	463431-7	2b	8	1 -C15	463905-0	2a	12	1 -B03
276306-8	2c	62	1 -F11	284714-3	8	220	3 -J05	463434-1	2b	8	1 -C15	463909-2	3	40	1 -I03
276308-4	2c	12	1 -D09	284715-0	8	222	3 -J07	463505-8	2c	72	1 -F21	463963-9	2a	38	1 -C05
276309-2	2c	62	1 -F11	284716-8	8	222	3 -J07	463526-4	2a	24	1 -B15	463999-3	2a	6	1 -A21
(277747)	3	80	1 -J19	284717-6	8	222	3 -J07	463527-2	2a	34	1 -C01	469478-2	9	6	4 -A07
	9	66	4 -C19	284718-4	8	220	3 -J05	463534-8	2a	16	1 -B07	656456-1	5	4	2 -E05
281308-7	9	36	4 -B13	284719-2	8	220	3 -J05	463535-5	2a	16	1 -B07		5	8	2 -E09
(281704)	3	52	1 -I15	284720-0	8	222	3 -J07	463546-2	2a	24	1 -B15	663095-8	3	48	1 -I11
(281730)	3	48	1 -I11	284721-8	8	222	3 -J07	463547-0	2a	24	1 -B15	664882-8	4	56	2 -C09
282993-5	9	66	4 -C19	284722-6	8	222	3 -J07	463548-8	2a	24	1 -B15	671715-1	9	38	4 -B15
283092-5	6	18	2 -F19	284723-4	8	222	3 -J07	463549-6	2a	24	1 -B15	672172-4	8	118	3 -E23
283343-2	9	64	4 -C17	284724-2	8	222	3 -J07	463550-4	2a	24	1 -B15	676522-6	9	12	4 -A13
(284400)	10a	32	4 -E11	284725-9	8	222	3 -J07	463551-2	2a	24	1 -B15	677292-5	9	66	4 -C19
284408-2	6	18	2 -F19	364955-5	2c	74	1 -F23	463552-0	2a	24	1 -B15	679754-2	9	36	4 -B13
284413-2	9	66	4 -C19	381524-8	4	58	2 -C11	463553-8	2a	24	1 -B15	681533-6	9	58	4 -C11
284414-0	9	66	4 -C19		4	62	2 -C15	463554-6	2a	24	1 -B15	684479-9	8	118	3 -E23
284430-6	2c	16	1 -D13	381526-3	4	58	2 -C11	463555-3	2a	24	1 -B15	685355-0	4	74	2 -D03
	2c	20	1 -D17		4	62	2 -C15	463556-1	2a	24	1 -B15	688631-1	4	74	2 -D03
284457-9	6	18	2 -F19	381527-1	4	58	2 -C11	463557-9	2a	24	1 -B15	688658-4	2c	66	1 -F15
284459-5	10a	32	4 -E11		4	62	2 -C15	463558-7	2a	24	1 -B15		3	68	1 -J07
284509-7	3	18	1 -H05	381528-9	4	58	2 -C11	463559-5	2a	24	1 -B15		3	70	1 -J09
284512-1	6	18	2 -F19		4	62	2 -C15	463560-3	2a	24	1 -B15		3	74	1 -J13
284519-6	9	66	4 -C19	381728-5	4	54	2 -C07	463561-1	2a	24	1 -B15	820352-3	2c	62	1 -F11
284522-0	3	92	1 -K07	381810-1	4	54	2 -C07	463562-9	2a	24	1 -B15	820355-6	2c	60	1 -F09
284523-8	8	70	3 -C23	381813-5	4	54	2 -C07	463563-7	2a	24	1 -B15	820356-4	4	58	2 -C11
	8	72	3 -D01	381815-0	4	54	2 -C07	463564-5	2a	24	1 -B15		4	62	2 -C15
284527-9	8	104	3 -E09	381925-7	4	54	2 -C07	463565-2	2a	24	1 -B15	833727-1	3	36	1 -H23
	9	56	4 -C09	381927-3	4	54	2 -C07	463566-0	2a	24	1 -B15	834518-3	3	36	1 -H23
284528-7	10a	42	4 -E21	415311-0	2a	12	1 -B03	463567-8	2a	24	1 -B15	834599-3	2c	56	1 -F05
284531-1	2c	76	1 -G01	416033-9	2b	8	1 -C15	463568-6	2a	24	1 -B15	834602-5	2c	56	1 -F05
284532-9	8	80	3 -D09	418360-4	2a	38	1 -C05	463569-4	2a	24	1 -B15	834662-9	2c	56	1 -F05
284537-8	8	90	3 -D19	(418411)	9	6	4 -A07	463570-2	2a	24	1 -B15	881494-9	3	116	1 -L07
284538-6	8	90	3 -D19	418440-4	2a	38	1 -C05	463575-1	2a	16	1 -B07	906829-7	2a	8	1 -A23

Nummerregister				Numerical register				Grupp Group		Sida Page	
1984-12								10b		3	
Artikel nr Part No	Gr Gr	Sida Page	Koord. Grid	Artikel nr Part No	Gr Gr	Sida Page	Koord. Grid	Artikel nr Part No	Gr Gr	Sida Page	Koord. Grid
907824-7	2d	2	1 -G07	941906-0	2a	28	1 -B19	942604-0	8	42	3 -B19
	2d	4	1 -G09		2a	38	1 -C05		8	44	3 -B21
907847-8	6	6	2 -F07		2b	8	1 -C15		8	46	3 -B23
	6	14	2 -F15		2c	6	1 -D03	942605-7	2c	66	1 -F15
907952-6	4	54	2 -C07		2c	18	1 -D15		3	52	1 -I15
910122-1	2a	16	1 -B07		2c	22	1 -D19		3	58	1 -I21
914446-0	4	30	2 -B07		2c	28	1 -E01		3	62	1 -J01
914462-7	4	32	2 -B09		3	56	1 -I19		8	20	3 -A21
	4	36	2 -B13		3	64	1 -J03		8	32	3 -B09
	4	40	2 -B17		3	66	1 -J05		8	48	3 -C01
914515-2	4	30	2 -B07		6	4	2 -F05		8	58	3 -C11
914522-8	4	58	2 -C11		8	10	3 -A11	942607-3	3	116	1 -L07
	4	62	2 -C15		8	12	3 -A13	942624-8	8	118	3 -E23
914528-5	4	24	2 -B01		8	16	3 -A17	942700-6	2b	8	1 -C15
914529-3	4	6	2 -A07		8	20	3 -A21	942754-3	8	54	3 -C07
924055-7	2a	12	1 -B03		8	30	3 -B07	942767-5	2b	4	1 -C11
924073-0	2a	22	1 -B13		8	38	3 -B15		3	6	1 -G17
924077-1	2a	32	1 -B23		8	40	3 -B17		3	8	1 -G19
(925065)	3	10	1 -G21		8	46	3 -B23		6	4	2 -F05
940090-4	3	32	1 -H19		8	52	3 -C05		9	66	4 -C19
	3	42	1 -I05		8	196	3 -I05	942785-7	3	112	1 -L03
	8	102	3 -E07	941907-8	2a	4	1 -A19		9	44	4 -B21
	8	110	3 -E15		2a	24	1 -B15		9	52	4 -C05
	9	14	4 -A15		2a	34	1 -C01	942836-8	2d	4	1 -G09
	9	62	4 -C15		2a	38	1 -C05	942915-0	2d	2	1 -G07
940096-1	2a	6	1 -A21		2c	12	1 -D09		4	54	2 -C07
940097-9	4	52	2 -C05		3	6	1 -G17		4	58	2 -C11
940100-1	4	74	2 -D03		3	12	1 -G23		4	62	2 -C15
940121-7	9	38	4 -B15		3	40	1 -I03		8	16	3 -A17
940129-0	9	66	4 -C19		4	6	2 -A07		8	18	3 -A19
940132-4	2b	4	1 -C11		4	8	2 -A09	942928-3	2c	20	1 -D17
	2b	6	1 -C13		4	12	2 -A13	943123-0	8	118	3 -E23
	3	8	1 -G19		4	54	2 -C07	943210-5	4	8	2 -A09
	6	4	2 -F05		4	64	2 -C17		4	12	2 -A13
940140-7	3	90	1 -K05		6	8	2 -F09	943368-1	9	6	4 -A07
940142-3	2a	4	1 -A19		6	10	2 -F11		9	8	4 -A09
	2c	12	1 -D09		6	12	2 -F13		9	46	4 -B23
	2c	36	1 -E09		8	208	3 -I17		9	48	4 -C01
	3	8	1 -G19		8	210	3 -I19	943416-8	9	6	4 -A07
	4	16	2 -A17		9	6	4 -A07	943423-4	4	52	2 -C05
	4	22	2 -A23		9	8	4 -A09	943440-8	8	54	3 -C07
	4	60	2 -C13	941908-6	2a	2	1 -A17	943469-7	2c	20	1 -D17
	6	12	2 -F13		2a	4	1 -A19		2c	64	1 -F13
	9	66	4 -C19		2a	6	1 -A21	(943470)	2c	20	1 -D17
940155-5	2c	60	1 -F09		3	12	1 -G23		2c	22	1 -D19
(940199)	8	204	3 -I13	942000-1	2c	28	1 -E01		9	8	4 -A09
940199-3	2c	24	1 -D21		8	20	3 -A21	943472-1	2b	4	1 -C11
	4	10	2 -A11	942001-9	2c	40	1 -E13		2b	6	1 -C13
	5	12	2 -E13	942061-3	2a	10	1 -B01		2b	8	1 -C15
	5	14	2 -E15	942069-6	2a	22	1 -B13		9	6	4 -A07
	9	6	4 -A07	942247-8	2a	38	1 -C05		9	8	4 -A09
940280-1	3	10	1 -G21		2b	8	1 -C15		9	46	4 -B23
940326-2	9	36	4 -B13	942327-8	3	80	1 -J19		9	48	4 -C01
940340-3	3	116	1 -L07		3	84	1 -J23	943473-9	9	4	4 -A05
(941262)	8	16	3 -A17		3	92	1 -K07		9	6	4 -A07
	8	18	3 -A19		3	94	1 -K09		9	8	4 -A09
941266-9	8	16	3 -A17		3	96	1 -K11	943475-4	2b	6	1 -C13
	8	18	3 -A19		3	98	1 -K13		9	14	4 -A15
941761-9	6	6	2 -F07		9	66	4 -C19	943476-2	2b	4	1 -C11
941905-2	2a	34	1 -C01	942500-0	4	52	2 -C05		2b	8	1 -C15
	2d	2	1 -G07	942593-5	2a	34	1 -C01		6	8	2 -F09
	2d	4	1 -G09	942604-0	3	62	1 -J01		6	10	2 -F11
	3	40	1 -I03		3	64	1 -J03		9	6	4 -A07
	3	42	1 -I05		3	66	1 -J05		9	28	4 -B05
	3	46	1 -I09		3	80	1 -J19	943477-0	2b	4	1 -C11
	4	54	2 -C07		3	84	1 -J23		2b	6	1 -C13
941906-0	2a	6	1 -A21		3	112	1 -L03		9	46	4 -B23
	2a	18	1 -B09		8	40	3 -B17	943478-8	2b	4	1 -C11

340 - 360 series
1980 - 1984

Reservdelskatalog
Parts Catalogue

VOLVO

Sida Page	Grupp Group	Nummerregister				Numerical register				1984-12					
4	10b														
Artikel nr Part No	Gr Gr	Sida Page	Koord. Grid	Artikel nr Part No	Gr Gr	Sida Page	Koord. Grid	Artikel nr Part No	Gr Gr	Sida Page	Koord. Grid	Artikel nr Part No	Gr Gr	Sida Page	Koord. Grid
945479-4	4	24	2 -B01	945523-8	2c	8	1 -D05	947705-0	4	32	2 -B09	948571-5	8	150	3 -G07
945494-3	6	4	2 -F05		2d	2	1 -G07		4	36	2 -B13		8	152	3 -G09
945497-6	4	32	2 -B09		3	6	1 -G17		4	42	2 -B19		8	158	3 -G15
	4	36	2 -B13		3	8	1 -G19	947760-5	2b	10	1 -C17		8	168	3 -H01
	4	40	2 -B17		4	46	2 -B23	947765-4	9	50	4 -C03		8	182	3 -H11
945629-4	2a	32	1 -B23	946544-4	2a	18	1 -B09	947798-5	2d	4	1 -G09		8	186	3 -H19
	2c	40	1 -E13		2b	12	1 -C19	947894-2	2a	12	1 -B03	948606-9	2a	26	1 -B17
945650-0	2c	12	1 -D09	946645-9	4	66	2 -C19	947897-5	4	42	2 -B19	948685-3	2a	6	1 -A21
	9	38	4 -B15	946703-6	2d	4	1 -G09	947934-6	4	28	2 -B05	948707-5	8	60	3 -C13
	9	54	4 -C07	946704-4	2d	4	1 -G09	947935-3	5	10	2 -E11	948746-3	2d	4	1 -G09
945652-6	2c	16	1 -D13	946709-3	2c	16	1 -D13	948008-8	4	32	2 -B09	948755-4	2a	8	1 -A23
	9	38	4 -B15		2c	64	1 -F13		4	36	2 -B13	948756-2	2a	8	1 -A23
945676-5	4	74	2 -D03		9	4	4 -A05		4	40	2 -B17	948916-2	3	12	1 -G23
945751-6	2c	34	1 -E07	946777-0	3	58	1 -I21	948009-6	4	32	2 -B09	948958-4	2c	28	1 -E01
945752-4	9	54	4 -C07	946778-8	2a	24	1 -B15		4	36	2 -B13		2c	32	1 -E05
945759-9	3	114	1 -L05		2a	32	1 -B23		4	40	2 -B17		2c	40	1 -E13
945799-5	2a	12	1 -B03	946779-6	2a	24	1 -B15	948010-4	4	32	2 -B09		3	8	1 -G19
945879-5	2a	34	1 -C01	946780-4	2a	24	1 -B15		4	36	2 -B13		3	10	1 -G21
	3	40	1 -I03	946841-4	2c	8	1 -D05		4	40	2 -B17		3	14	1 -H01
	9	66	4 -C19		2c	14	1 -D11	948011-2	4	32	2 -B09		3	16	1 -H03
945970-2	2c	18	1 -D15	946947-9	3	56	1 -I19		4	36	2 -B13	948990-7	2a	34	1 -C01
	4	58	2 -C11		8	14	3 -A15		4	40	2 -B17	949013-7	2a	34	1 -C01
	4	62	2 -C15	947043-6	2a	32	1 -B23	948028-6	2a	8	1 -A23	949024-4	2c	40	1 -E13
	8	60	3 -C13		2a	34	1 -C01	948070-8	2d	4	1 -G09	949048-3	4	32	2 -B09
	8	72	3 -D01	947065-9	6	8	2 -F09	948094-8	2a	8	1 -A23		4	36	2 -B13
946034-6	2a	6	1 -A21		6	10	2 -F11	(948210)	3	6	1 -G17	949201-8	9	44	4 -B21
946035-3	9	48	4 -C01	947083-2	9	38	4 -B15		3	108	1 -K23		9	48	4 -C01
946036-1	2a	6	1 -A21		9	50	4 -C03	948211-8	2c	16	1 -D13		9	52	4 -C05
	2c	18	1 -D15	947093-1	8	58	3 -C11		2c	24	1 -D21	949210-9	3	10	1 -G21
	2c	76	1 -G01		8	80	3 -D09		2c	66	1 -F15	949211-7	3	116	1 -L07
	4	6	2 -A07		8	84	3 -D13		2d	2	1 -G07	949219-0	3	116	1 -L07
	4	16	2 -A17		8	88	3 -D17		3	6	1 -G17	949229-9	2c	78	1 -G03
	4	18	2 -A19	947113-7	4	58	2 -C11		3	68	1 -J07	949241-4	2c	78	1 -G03
	4	22	2 -A23		4	62	2 -C15		3	70	1 -J09	949278-6	8	96	3 -E01
	5	10	2 -E11	947224-2	2b	4	1 -C11		3	72	1 -J11		8	200	3 -I09
	5	20	2 -E21		2b	6	1 -C13		3	100	1 -K15		8	210	3 -I19
	5	22	2 -E23	947226-7	8	58	3 -C11		3	102	1 -K17	949341-2	4	32	2 -B09
	6	4	2 -F05		8	60	3 -C13		3	104	1 -K19		4	36	2 -B13
	6	6	2 -F07	947243-2	3	8	1 -G19		3	108	1 -K23		4	42	2 -B19
	6	12	2 -F13		3	12	1 -G23		5	10	2 -E11	949362-8	2a	6	1 -A21
946173-2	2a	34	1 -C01	947246-5	8	66	3 -C19		8	60	3 -C13	949401-4	3	116	1 -L07
	2a	38	1 -C05		8	70	3 -C23		9	4	4 -A05	949404-8	3	116	1 -L07
	2c	78	1 -G03		8	102	3 -E07		9	44	4 -B21	949433-7	2a	6	1 -A21
	4	40	2 -B17		8	126	3 -F07		9	48	4 -C01		2a	26	1 -B17
946215-1	8	108	3 -E13		8	134	3 -F15	948217-5	2c	34	1 -E07	949489-9	9	50	4 -C03
946234-2	2c	16	1 -D13		8	150	3 -G07		3	6	1 -G17	949490-7	3	116	1 -L07
	2c	20	1 -D17		8	152	3 -G09	948294-4	3	114	1 -L05	949650-6	4	58	2 -C11
	2c	22	1 -D19		8	158	3 -G15	948298-5	4	32	2 -B09		4	62	2 -C15
	4	66	2 -C19		8	168	3 -H01		4	36	2 -B13	949659-7	2c	32	1 -E05
946236-7	2c	22	1 -D19		8	182	3 -H15	948299-3	4	32	2 -B09		3	10	1 -G21
946239-1	2c	22	1 -D19		8	186	3 -H19		4	36	2 -B13	949671-2	3	48	1 -I11
946379-5	2a	18	1 -B09		8	190	3 -H23	948300-9	4	32	2 -B09		3	52	1 -I15
(946418)	8	10	3 -A11		8	192	3 -I01		4	36	2 -B13		3	58	1 -I21
	8	12	3 -A13		9	58	4 -C11	948301-7	4	32	2 -B09	949761-1	2c	28	1 -E01
	8	58	3 -C11	947247-3	2c	26	1 -D23		4	36	2 -B13	949865-0	4	40	2 -B17
946440-5	2c	34	1 -E07	947331-5	2c	16	1 -D13	948302-5	4	32	2 -B09	949874-2	2c	28	1 -E01
	3	6	1 -G17	947401-6	2a	30	1 -B21		4	36	2 -B13	950000-0	4	76	2 -D05
	8	14	3 -A15	947515-3	3	90	1 -K05	948303-3	4	32	2 -B09	950002-6	4	76	2 -D05
	8	22	3 -A23	947620-1	2c	28	1 -E01		4	36	2 -B13	950010-9	4	76	2 -D05
	9	8	4 -A09	(947621)	2c	22	1 -D19	948305-8	3	10	1 -G21	950016-6	4	76	2 -D05
946470-2	4	18	2 -A19	947624-3	4	24	2 -B01	948381-9	2c	24	1 -D21	950023-2	4	76	2 -D05
946486-8	8	36	3 -B13		4	28	2 -B05		3	78	1 -J17	950026-5	4	76	2 -D05
	8	42	3 -B19		4	46	2 -B23	948439-5	3	40	1 -I03	950047-1	8	118	3 -E23
	8	46	3 -B23		4	52	2 -C05	948561-6	2b	6	1 -C13	950542-1	2a	12	1 -B03
946515-4	2b	6	1 -C13	947625-0	4	50	2 -C03		2b	8	1 -C15	950543-9	2a	18	1 -B09
946517-0	3	8	1 -G19	947681-3	2a	32	1 -B23	948571-5	8	102	3 -E07	950544-7	2a	18	1 -B09
946523-8	2a	22	1 -B13		5	10	2 -E11		8	126	3 -F07	950562-9	2a	12	1 -B03
	2a	30	1 -B21	947686-2	5	14	2 -E15		8	134	3 -F15	950586-8	2a	12	1 -B03

VOLVOReservdelskatalog
Parts Catalogue340 - 360 series
1980 - 1984

Nummerregister													Grupp Group		Sida Page
Numerical register													10b		5
1984-12															
Artikel nr Part No	Gr Gr	Sida Page	Koord. Grid	Artikel nr Part No	Gr Gr	Sida Page	Koord. Grid	Artikel nr Part No	Gr Gr	Sida Page	Koord. Grid	Artikel nr Part No	Gr Gr	Sida Page	Koord. Grid
951187-4	9	54	4 -C07	955127-6	2c	20	1 -D17	955271-2	5	22	2 -E23	955298-5	3	40	1 -I03
951204-7	6	6	2 -F07		3	40	1 -I03		6	4	2 -F05	955299-3	2c	16	1 -D13
	6	8	2 -F09		3	68	1 -J07		8	52	3 -C05		4	60	2 -C13
	6	10	2 -F11		4	58	2 -C11		9	38	4 -B15	955300-9	6	6	2 -F07
951667-5	4	24	2 -B01		4	62	2 -C15	955272-0	2a	36	1 -C03	955302-5	9	36	4 -B13
951668-3	6	14	2 -F15		8	38	3 -B15		2b	8	1 -C15		9	46	4 -B23
951669-1	2d	2	1 -G07		8	46	3 -B23		2b	12	1 -C19		9	48	4 -C01
	2d	4	1 -G09		8	48	3 -C01		2c	28	1 -E01	955304-1	2a	8	1 -A23
951671-7	4	34	2 -B11		8	72	3 -D01		3	62	1 -J01		2c	76	1 -G01
	4	38	2 -B15		9	16	4 -A17		3	64	1 -J03	955305-8	4	16	2 -A17
	4	42	2 -B19		9	44	4 -B21		3	66	1 -J05		4	46	2 -B23
951901-8	4	34	2 -B11		9	54	4 -C07		8	30	3 -B07		4	52	2 -C05
951905-9	4	38	2 -B15	955129-2	3	88	1 -K03		8	58	3 -C11	955306-6	2b	8	1 -C15
951916-6	8	50	3 -C03		8	68	3 -C21		9	26	4 -B03		8	70	3 -C23
	8	52	3 -C05		8	102	3 -E07	955273-8	9	6	4 -A07		8	72	3 -D01
951923-2	4	54	2 -C07		8	110	3 -E15	955275-3	2b	8	1 -C15		9	66	4 -C19
951926-5	8	40	3 -B17		8	190	3 -H23		2c	8	1 -D05	955311-6	3	40	1 -I03
	8	42	3 -B19		9	44	4 -B21		8	202	3 -I11	955314-0	3	12	1 -G23
951927-3	4	54	2 -C07		9	52	4 -C05	955276-1	9	38	4 -B15	955315-7	6	12	2 -F13
951980-2	4	24	2 -B01	955137-5	2c	76	1 -G01	955277-9	2d	2	1 -G07	955319-9	2a	6	1 -A21
952075-0	2a	12	1 -B03		8	58	3 -C11		2d	4	1 -G09	955320-7	9	32	4 -B09
	2a	32	1 -B23		9	4	4 -A05		4	8	2 -A09	955321-5	4	14	2 -A15
952076-8	2a	12	1 -B03		9	50	4 -C03		4	12	2 -A13	955322-3	2a	6	1 -A21
	2a	24	1 -B15	955138-3	4	74	2 -D03		9	38	4 -B15		2a	26	1 -B17
952077-6	2a	32	1 -B23		6	4	2 -F05		9	54	4 -C07	955325-6	2a	2	1 -A17
	4	34	2 -B11		8	102	3 -E07	955279-5	2a	6	1 -A21	955326-4	4	22	2 -A23
	4	38	2 -B15		9	46	4 -B23	955282-9	2c	78	1 -G03	955329-8	2a	2	1 -A17
952624-5	3	8	1 -G19	955141-7	3	48	1 -I11		4	16	2 -A17	955330-6	4	68	2 -C21
	3	12	1 -G23	955145-8	8	102	3 -E07	955294-4	2b	10	1 -C17	955332-2	3	8	1 -G19
	9	38	4 -B15	955154-0	8	202	3 -I11		2c	20	1 -D17		9	32	4 -B09
952627-8	4	10	2 -A11	955162-3	2a	34	1 -C01		2c	28	1 -E01	955333-0	4	68	2 -C21
	9	38	4 -B15	955197-9	3	78	1 -J17		2c	78	1 -G03	955340-5	4	22	2 -A23
	9	54	4 -C07	955226-6	2d	2	1 -G07		4	54	2 -C07	955342-1	2a	8	1 -A23
952633-6	9	46	4 -B23		9	36	4 -B13		6	4	2 -F05	955351-2	2a	8	1 -A23
952643-5	9	48	4 -C01	955228-2	2d	2	1 -G07		6	12	2 -F13	955352-0	3	10	1 -G21
952704-5	2d	2	1 -G07	955243-1	2c	22	1 -D19		8	18	3 -A19	955643-2	4	24	2 -B01
	2d	4	1 -G09		3	42	1 -I05		8	70	3 -C23	955691-1	9	62	4 -C15
953032-0	2c	36	1 -E09		8	50	3 -C03		8	72	3 -D01	955732-3	5	10	2 -E11
953040-3	2a	26	1 -B17		8	52	3 -C05	955295-1	9	66	4 -C19	955779-4	2c	42	1 -E15
953044-5	2a	32	1 -B23	955247-2	2c	28	1 -E01		2a	4	1 -A19		8	104	3 -E09
	2a	34	1 -C01		9	14	4 -A15		2a	20	1 -B11		9	32	4 -B09
953046-0	2a	26	1 -B17		9	16	4 -A17		2a	38	1 -C05	955780-2	2a	34	1 -C01
953049-4	2a	24	1 -B15		9	46	4 -B23		2c	32	1 -E05		2d	4	1 -G09
953077-5	2a	26	1 -B17	955248-0	2c	78	1 -G03		2c	78	1 -G03		3	40	1 -I03
954432-1	9	50	4 -C03	955268-8	2c	22	1 -D19		3	8	1 -G19		3	42	1 -I05
954441-2	3	116	1 -L07		2c	66	1 -F15		3	54	1 -I17		3	46	1 -I09
954443-8	9	38	4 -B15		4	56	2 -C09		4	6	2 -A07		3	74	1 -J13
954449-5	3	116	1 -L07		8	10	3 -A11		5	16	2 -E17		3	76	1 -J15
954453-7	9	44	4 -B21		8	12	3 -A13		5	18	2 -E19		3	78	1 -J17
	9	52	4 -C05		8	38	3 -B15		5	20	2 -E21		4	54	2 -C07
954457-8	3	116	1 -L07		8	44	3 -B21		6	10	2 -F11		8	44	3 -B21
954513-8	3	10	1 -G21		8	50	3 -C03		8	228	3 -J13		9	66	4 -C19
955086-4	2a	24	1 -B15	955269-6	2c	8	1 -D05		9	32	4 -B09	955781-0	2b	8	1 -C15
955088-0	2a	24	1 -B15		2c	12	1 -D09	955296-9	2a	38	1 -C05		2c	8	1 -D05
955115-1	4	74	2 -D03		4	64	2 -C17		3	6	1 -G17		2c	18	1 -D15
955116-9	3	48	1 -I11		5	8	2 -E09		3	10	1 -G21		2c	24	1 -D21
955119-3	2c	60	1 -F09		8	18	3 -A19		5	12	2 -E13		2c	36	1 -E09
	3	82	1 -J21		9	36	4 -B13		5	14	2 -E15		2c	66	1 -F15
	3	96	1 -K11	955270-4	2b	8	1 -C15		8	202	3 -I11		3	36	1 -H23
955120-1	8	192	3 -I01		2d	4	1 -G09	955297-7	2c	26	1 -D23		3	40	1 -I03
955124-3	9	40	4 -B17		9	38	4 -B15		2c	32	1 -E05		3	58	1 -I21
955125-0	9	50	4 -C03		9	48	4 -C01		2c	76	1 -G01		3	62	1 -J01
955126-8	4	34	2 -B11	955271-2	2a	18	1 -B09		3	40	1 -I03		4	8	2 -A09
	4	38	2 -B15		2a	28	1 -B19		4	16	2 -A17		4	12	2 -A13
	4	42	2 -B19		2c	24	1 -D21		4	18	2 -A19		4	54	2 -C07
	8	42	3 -B19		3	10	1 -G21		6	6	2 -F07		4	64	2 -C17
	8	108	3 -E13		3	12	1 -G23		6	8	2 -F09		8	58	3 -C11
	9	40	4 -B17		4	54	2 -C07		9	32	4 -B09		9	6	4 -A07

340 - 360 series
1980 - 1984

Reservdelskatalog
Parts Catalogue

VOLVO

Sida Page	Grupp Group	Nummerregister				Numerical register				1984-12					
6	10b														
Artikel nr Part No	Gr Gr	Sida Page	Koord. Grid	Artikel nr Part No	Gr Gr	Sida Page	Koord. Grid	Artikel nr Part No	Gr Gr	Sida Page	Koord. Grid	Artikel nr Part No	Gr Gr	Sida Page	Koord. Grid
955781-0	9	38	4 -B15	955894-1	3	96	1 -K11	955921-2	8	70	3 -C23	956091-3	8	38	3 -B15
	9	48	4 -C01		4	6	2 -A07		8	228	3 -J13		8	46	3 -B23
955782-8	2a	4	1 -A19		4	16	2 -A17		9	6	4 -A07	956092-1	8	16	3 -A17
	2a	6	1 -A21		4	18	2 -A19	955922-0	2a	4	1 -A19		8	18	3 -A19
	2a	24	1 -B15		4	34	2 -B11		2c	38	1 -E11		8	20	3 -A21
	2a	34	1 -C01		4	38	2 -B15		3	8	1 -G19		8	32	3 -B09
	2c	12	1 -D09		4	42	2 -B19		4	16	2 -A17		8	48	3 -C01
	2c	38	1 -E11		5	20	2 -E21		4	46	2 -B23		8	200	3 -I09
	2c	64	1 -F13		5	22	2 -E23		4	68	2 -C21		8	206	3 -I15
	2c	76	1 -G01		6	6	2 -F07		9	6	4 -A07		8	210	3 -I19
	2c	78	1 -G03		6	12	2 -F13		9	32	4 -B09	956094-7	2b	4	1 -C11
	2d	4	1 -G09		8	18	3 -A19	955945-1	9	40	4 -B17		3	52	1 -I15
	3	6	1 -G17		8	204	3 -I13		9	42	4 -B19		3	56	1 -I19
	3	12	1 -G23		8	208	3 -I17		9	44	4 -B21		3	64	1 -J03
	3	36	1 -H23		8	210	3 -I19		9	50	4 -C03		3	66	1 -J05
	3	40	1 -I03		8	228	3 -J13		9	52	4 -C05		8	14	3 -A15
	3	96	1 -K11		9	6	4 -A07	955946-9	2c	60	1 -F09		8	30	3 -B07
	4	6	2 -A07		9	10	4 -A11		9	50	4 -C03		8	196	3 -I05
	4	8	2 -A09		9	38	4 -B15		9	66	4 -C19		9	4	4 -A05
	4	12	2 -A13		9	46	4 -B23	955948-5	3	64	1 -J03	956095-4	8	196	3 -I05
	4	54	2 -C07		9	48	4 -C01		3	66	1 -J05	956163-0	9	50	4 -C03
	6	12	2 -F13		9	66	4 -C19		9	38	4 -B15	956168-9	8	54	3 -C07
	8	70	3 -C23	955897-4	2a	8	1 -A23		9	44	4 -B21	956187-9	4	54	2 -C07
	8	72	3 -D01		4	14	2 -A15		9	48	4 -C01	956205-9	8	50	3 -C03
	8	74	3 -D03	955917-0	2c	60	1 -F09		9	52	4 -C05		9	64	4 -C17
	8	204	3 -I13		3	42	1 -I05		9	54	4 -C07	956209-1	8	36	3 -B13
	9	6	4 -A07	955918-8	2c	12	1 -D09	955964-2	9	62	4 -C15		8	42	3 -B19
	9	8	4 -A09		2c	66	1 -F15	955972-5	2a	32	1 -B23		8	46	3 -B23
955783-6	2a	2	1 -A17		3	42	1 -I05	955983-2	3	62	1 -J01	956271-1	8	54	3 -C07
	2a	28	1 -B19		5	14	2 -E15		9	38	4 -B15	956272-9	8	54	3 -C07
	3	8	1 -G19		9	14	4 -A15		9	40	4 -B17	956927-8	9	38	4 -B15
955784-4	3	10	1 -G21		9	62	4 -C15		9	50	4 -C03	956930-2	3	116	1 -L07
	4	16	2 -A17	955919-6	2b	4	1 -C11	956014-5	2a	6	1 -A21		9	38	4 -B15
955825-5	4	74	2 -D03		3	36	1 -H23	956018-6	2a	8	1 -A23	956931-0	9	44	4 -B21
955844-6	2c	62	1 -F11		3	62	1 -J01	956022-8	2a	8	1 -A23		9	52	4 -C05
955846-1	4	24	2 -B01		4	56	2 -C09	956044-2	2c	68	1 -F17	956945-0	3	116	1 -L07
	4	28	2 -B05		5	6	2 -E07	956045-9	3	96	1 -K11	956946-8	3	116	1 -L07
955891-7	2a	34	1 -C01		5	8	2 -E09	956059-0	3	36	1 -H23	(956953)	3	10	1 -G21
	2c	26	1 -D23		5	12	2 -E13		9	44	4 -B21	(956954)	3	116	1 -L07
	2c	40	1 -E13		5	14	2 -E15		9	50	4 -C03	956970-8	2c	40	1 -E13
	2c	60	1 -F09		5	22	2 -E23		9	52	4 -C05	956984-9	2c	40	1 -E13
	3	42	1 -I05		8	38	3 -B15	956061-6	2c	62	1 -F11	957018-5	2c	28	1 -E01
955892-5	2b	8	1 -C15		8	44	3 -B21		8	104	3 -E09	957019-3	2c	40	1 -E13
	2c	12	1 -D09		8	46	3 -B23		9	32	4 -B09	957181-1	4	34	2 -B11
	2c	40	1 -E13		8	48	3 -C01		9	40	4 -B17		4	38	2 -B15
	2c	68	1 -F17		8	200	3 -I09		9	50	4 -C03		4	42	2 -B19
	2c	70	1 -F19		8	202	3 -I11	956064-0	2c	26	1 -D23	(958203)	3	116	1 -L07
	2c	76	1 -G01		8	206	3 -I15	956069-9	8	204	3 -I13	958217-2	3	116	1 -L07
	6	6	2 -F07		8	208	3 -I17	956074-9	2c	12	1 -D09	(958221)	3	116	1 -L07
	8	72	3 -D01		8	210	3 -I19		2c	66	1 -F15	(958223)	3	116	1 -L07
	8	204	3 -I13	955921-2	2b	10	1 -C17		3	80	1 -J19	958244-6	8	110	3 -E15
	8	210	3 -I19		2c	16	1 -D13		3	84	1 -J23	958247-9	9	10	4 -A11
955893-3	3	8	1 -G19		2c	76	1 -G01		5	14	2 -E15	958249-5	8	116	3 -E21
	4	24	2 -B01		3	6	1 -G17		8	44	3 -B21		9	14	4 -A15
	4	74	2 -D03		3	8	1 -G19	956075-6	3	112	1 -L03		9	16	4 -A17
	8	16	3 -A17		3	36	1 -H23		9	62	4 -C15	958352-7	3	12	1 -G23
	8	18	3 -A19		3	54	1 -I17	956076-4	3	112	1 -L03	959046-4	3	10	1 -G21
	8	118	3 -E23		4	16	2 -A17	956078-0	2c	66	1 -F15	959175-1	9	40	4 -B17
955894-1	2a	6	1 -A21		4	18	2 -A19		2d	2	1 -G07		9	50	4 -C03
	2b	10	1 -C17		4	60	2 -C13		2d	4	1 -G09	959187-6	4	58	2 -C11
	2c	12	1 -D09		5	10	2 -E11		8	24	3 -B01		4	62	2 -C15
	2c	14	1 -D11		5	12	2 -E13		8	26	3 -B03	959190-0	2a	34	1 -C01
	2c	18	1 -D15		5	14	2 -E15		8	50	3 -C03	959218-9	8	70	3 -C23
	2c	26	1 -D23		5	16	2 -E17		8	72	3 -D01	959220-5	2c	78	1 -G03
	2c	38	1 -E11		5	18	2 -E19	956080-6	4	10	2 -A11		4	22	2 -A23
	2c	76	1 -G01		5	20	2 -E21	956082-2	9	66	4 -C19	959222-1	6	6	2 -F07
	2c	78	1 -G03		6	12	2 -F13	956090-5	8	44	3 -B21	959242-9	4	52	2 -C05
	3	6	1 -G17		8	30	3 -B07		9	44	4 -B21	959244-5	4	52	2 -C05

VOLVOReservdelskatalog
Parts Catalogue**340 - 360 series**
1980 - 1984

Nummerregister						Numerical register						Grupp Group	Sida Page		
1984-12												10b	7		
Artikel nr Part No	Gr Gr	Sida Page	Koord. Grid	Artikel nr Part No	Gr Gr	Sida Page	Koord. Grid	Artikel nr Part No	Gr Gr	Sida Page	Koord. Grid	Artikel nr Part No	Gr Gr	Sida Page	Koord. Grid
959258-5	4	14	2 -A15	963919-6	4	50	2 -C03	1128785-1	8	214	3 -I23	1208373-9	4	32	2 -B09
960137-8	2c	16	1 -D13	963921-2	4	16	2 -A17	1128786-9	8	214	3 -I23	1209230-0	4	40	2 -B17
	8	70	3 -C23		4	18	2 -A19	1128890-9	8	204	3 -I13	1209293-8	4	42	2 -B19
	8	102	3 -E07		4	68	2 -C21	1128891-7	8	204	3 -I13	1209298-7	4	40	2 -B17
	8	108	3 -E13		4	70	2 -C23	1128892-5	8	204	3 -I13	1209310-0	4	34	2 -B11
960138-6	2c	8	1 -D05		4	72	2 -D01	1129212-5	8	214	3 -I23		4	38	2 -B15
	4	58	2 -C11		5	6	2 -E07	1129213-3	8	214	3 -I23	1209332-4	4	40	2 -B17
	4	62	2 -C15		5	8	2 -E09	1129214-1	8	214	3 -I23	1209361-3	4	60	2 -C13
960139-4	2c	8	1 -D05		6	12	2 -F13	1129215-8	8	214	3 -I23		4	64	2 -C17
	3	40	1 -I03	963922-0	2a	6	1 -A21	(1129216)	8	214	3 -I23	1209379-5	4	40	2 -B17
960140-2	9	54	4 -C07	964166-3	3	114	1 -L05	1129217-4	8	214	3 -I23	1209385-2	4	40	2 -B17
960141-0	3	10	1 -G21		9	50	4 -C03	1129218-2	8	216	3 -J01	(1209387)	4	40	2 -B17
960144-4	9	32	4 -B09	964167-1	9	48	4 -C01	1129219-0	8	216	3 -J01	1209388-6	4	40	2 -B17
960147-7	2c	8	1 -D05		9	50	4 -C03	1129220-8	8	216	3 -J01	1209392-8	4	40	2 -B17
960631-0	2a	32	1 -B23	964196-0	9	44	4 -B21	1129221-6	8	216	3 -J01	1209477-7	4	34	2 -B11
960632-8	4	34	2 -B11		9	52	4 -C05	1129222-4	8	216	3 -J01		4	36	2 -B13
	4	38	2 -B15	964212-5	3	58	1 -I21	1129223-2	8	216	3 -J01		4	42	2 -B19
	4	42	2 -B19	965109-2	3	116	1 -L07	1129236-4	8	204	3 -I13	1209485-0	4	40	2 -B17
	4	52	2 -C05	965172-0	8	118	3 -E23	1129237-2	8	204	3 -I13	1209487-6	4	32	2 -B09
960871-2	2c	76	1 -G01	965175-3	2c	12	1 -D09	1129238-0	8	204	3 -I13		4	36	2 -B13
	8	60	3 -C13		2c	26	1 -D23	1129380-0	8	218	3 -J03	1209530-3	4	40	2 -B17
960872-0	9	48	4 -C01		2c	28	1 -E01	1129381-8	8	218	3 -J03	1209535-2	4	40	2 -B17
961161-7	2a	6	1 -A21	965185-2	4	32	2 -B09	1129382-6	8	218	3 -J03	1209638-4	4	58	2 -C11
	2a	8	1 -A23		4	36	2 -B13	1129383-4	8	218	3 -J03	1209648-3	4	40	2 -B17
	2c	76	1 -G01		4	42	2 -B19	1129384-2	8	220	3 -J05	1209700-2	4	32	2 -B09
	2c	78	1 -G03	965213-2	2a	28	1 -B19	1129385-9	8	220	3 -J05		4	42	2 -B19
	3	6	1 -G17	965216-5	2a	28	1 -B19	1129386-7	8	220	3 -J05	1209727-5	4	40	2 -B17
	3	90	1 -K05	965267-8	2c	26	1 -D23	1129387-5	8	220	3 -J05	1209750-7	4	58	2 -C11
	4	14	2 -A15	965269-4	8	108	3 -E13	1129388-3	8	220	3 -J05		4	62	2 -C15
	4	22	2 -A23	965277-7	8	190	3 -H23	1129389-1	8	220	3 -J05	1209767-1	4	40	2 -B17
	4	68	2 -C21		8	194	3 -I03	1129390-9	8	218	3 -J03	1210131-7	3	80	1 -J19
	6	10	2 -F11	965278-5	8	102	3 -E07	1129391-7	8	218	3 -J03	1210139-0	3	68	1 -J07
	6	12	2 -F13	965285-0	8	102	3 -E07	1129645-6	8	216	3 -J01		3	74	1 -J13
	8	54	3 -C07	965288-4	8	102	3 -E07	1129646-4	8	216	3 -J01	1210690-2	3	80	1 -J19
961235-9	2a	34	1 -C01	965393-2	3	72	1 -J11	1129647-2	8	216	3 -J01		3	84	1 -J23
961652-5	2a	6	1 -A21		8	114	3 -E19	1129648-0	8	218	3 -J03		8	102	3 -E07
961656-6	9	6	4 -A07	965483-1	3	32	1 -H19	1129649-8	8	218	3 -J03	1211599-4	2c	60	1 -F09
	9	46	4 -B23	965822-0	3	116	1 -L07	1129650-6	8	218	3 -J03	1212957-3	3	88	1 -K03
963104-5	2c	8	1 -D05	965826-1	3	48	1 -I11	1129651-4	8	216	3 -J01		9	52	4 -C05
	2c	70	1 -F19		3	52	1 -I15	1129652-2	8	216	3 -J01	1214741-9	3	82	1 -J21
	9	66	4 -C19		3	58	1 -I21	1129653-0	8	216	3 -J01		3	84	1 -J23
963105-2	2c	8	1 -D05	965828-7	3	58	1 -I21	1159799-4	9	26	4 -B03	1214756-7	9	48	4 -C01
	4	8	2 -A09	965831-1	3	58	1 -I21	1161225-6	9	26	4 -B03	(1214764)	4	74	2 -D03
	4	10	2 -A11	966326-1	3	98	1 -K13	1202237-2	8	18	3 -A19	1218022-0	3	90	1 -K05
	4	12	2 -A13	966802-1	2d	4	1 -G09	1202531-8	8	76	3 -D05	1218076-6	2a	36	1 -C03
	6	6	2 -F07	966831-0	2c	6	1 -D03	1204871-6	8	204	3 -I13	1218615-1	2c	40	1 -E13
	9	36	4 -B13		2c	12	1 -D09	1204952-4	8	204	3 -I13	1218618-5	2c	40	1 -E13
963106-0	9	66	4 -C19	966850-0	3	58	1 -I21	1207329-2	3	54	1 -I17	1218739-9	3	24	1 -H11
963107-8	4	14	2 -A15		3	80	1 -J19		3	80	1 -J19		3	26	1 -H13
	4	22	2 -A23		3	84	1 -J23		3	84	1 -J23	1219001-3	2a	18	1 -B09
(963109)	2a	34	1 -C01	967919-2	2c	16	1 -D13	1207350-8	5	10	2 -E11	1219148-2	2a	16	1 -B07
	3	40	1 -I03		2c	20	1 -D17	1207351-6	5	10	2 -E11	1219230-8	3	10	1 -G21
	9	66	4 -C19		2c	22	1 -D19	(1207357)	9	26	4 -B03	1219237-3	2a	16	1 -B07
963119-3	6	12	2 -F13		9	8	4 -A09	1208159-2	4	18	2 -A19	1219286-0	2a	18	1 -B09
	6	14	2 -F15	1128339-7	8	212	3 -I21		4	32	2 -B09	1219322-3	2a	6	1 -A21
963187-0	3	48	1 -I11	1128340-5	8	212	3 -I21	1208196-4	4	22	2 -A23		2a	26	1 -B17
	3	50	1 -I13	1128344-7	8	212	3 -I21		4	36	2 -B13	1219397-5	2a	34	1 -C01
963243-1	2a	20	1 -B11	1128395-9	3	54	1 -I17	1208212-9	4	18	2 -A19	1219532-7	2a	38	1 -C05
963296-9	2a	16	1 -B07	1128620-0	8	212	3 -I21		4	32	2 -B09	1219536-8	2a	38	1 -C05
963370-2	3	48	1 -I11	1128621-8	8	212	3 -I21	1208255-8	4	22	2 -A23	1219547-5	2c	40	1 -E13
	3	50	1 -I13	1128622-6	8	212	3 -I21		4	40	2 -B17	(1219572)	2d	4	1 -G09
(963618)	4	46	2 -B23	1128762-0	8	212	3 -I21	1208261-6	4	18	2 -A19	1219648-1	2a	24	1 -B15
963900-6	4	70	2 -C23	1128763-8	8	212	3 -I21		4	40	2 -B17	1219666-3	2a	38	1 -C05
963915-4	2a	4	1 -A19	1128764-6	8	212	3 -I21	1208361-4	4	18	2 -A19	1219674-7	3	10	1 -G21
	4	16	2 -A17	1128769-5	8	214	3 -I23		4	32	2 -B09	1219677-0	3	10	1 -G21
	4	46	2 -B23	1128770-3	8	214	3 -I23	1208362-2	4	22	2 -A23	1219678-8	3	10	1 -G21
	9	32	4 -B09	1128771-1	8	214	3 -I23		4	36	2 -B13	1219680-4	3	10	1 -G21
963919-6	4	46	2 -B23	1128784-4	8	214	3 -I23	1208373-9	4	18	2 -A19	(1219706)	2a	26	1 -B17

340 - 360 series
1980 - 1984

Reservdelskatalog
Parts Catalogue

VOLVO

Sida Page	Grupp Group	Nummerregister				Numerical register				1984-12					
8	10b														
Artikel nr Part No	Gr Gr	Sida Page	Koord. Grid	Artikel nr Part No	Gr Gr	Sida Page	Koord. Grid	Artikel nr Part No	Gr Gr	Sida Page	Koord. Grid	Artikel nr Part No	Gr Gr	Sida Page	Koord. Grid
1219731-5	2c	28	1 -E01	1232066-9	4	42	2 -B19	1232402-6	4	40	2 -B17	1247325-2	3	74	1 -J13
1219815-6	3	12	1 -G23	1232067-7	4	34	2 -B11	1232426-5	4	34	2 -B11		3	76	1 -J15
1219852-9	3	42	1 -I05		4	36	2 -B13		4	38	2 -B15		3	78	1 -J17
1220240-4	4	54	2 -C07		4	42	2 -B19	1232574-2	4	36	2 -B13	1247342-7	8	58	3 -C11
1220324-6	4	32	2 -B09	1232068-5	4	34	2 -B11	1232597-3	4	40	2 -B17	1255018-2	2c	22	1 -D19
	4	36	2 -B13		4	38	2 -B15	1232598-1	4	32	2 -B09	(1255568)	3	68	1 -J07
	4	42	2 -B19	1232080-0	4	34	2 -B11		4	40	2 -B17		3	70	1 -J09
1220330-3	4	36	2 -B13		4	38	2 -B15	1232605-4	4	58	2 -C11	1255973-8	3	76	1 -J15
1220333-7	4	32	2 -B09		4	42	2 -B19		4	62	2 -C15		3	78	1 -J17
	4	40	2 -B17	1232086-7	4	34	2 -B11	1232616-1	4	32	2 -B09	1255989-4	8	10	3 -A11
1220337-8	4	32	2 -B09		4	38	2 -B15		4	36	2 -B13		8	12	3 -A13
	4	36	2 -B13	1232099-0	4	32	2 -B09		4	40	2 -B17		8	58	3 -C11
	4	40	2 -B17		4	36	2 -B13	1232645-0	4	34	2 -B11		8	60	3 -C13
1220350-1	4	32	2 -B09	(1232118)	4	34	2 -B11		4	38	2 -B15		9	14	4 -A15
	4	36	2 -B13	1232119-6	4	34	2 -B11	1232683-1	4	60	2 -C13	1257376-2	2c	70	1 -F19
	4	40	2 -B17		4	36	2 -B13		4	64	2 -C17		2c	72	1 -F21
1220431-9	4	34	2 -B11		4	42	2 -B19	1232685-6	4	60	2 -C13	1258211-0	9	28	4 -B05
	4	38	2 -B15	(1232133)	4	34	2 -B11		4	64	2 -C17	1258212-8	9	28	4 -B05
	4	42	2 -B19		4	38	2 -B15	1232687-2	4	58	2 -C11	1258213-6	9	28	4 -B05
1220850-0	4	32	2 -B09	1232148-5	4	58	2 -C11		4	62	2 -C15	1258214-4	9	28	4 -B05
	4	36	2 -B13		4	62	2 -C15	1232693-0	4	32	2 -B09	1259576-5	3	42	1 -I05
1220894-8	4	58	2 -C11	1232172-5	4	58	2 -C11	1232735-9	4	62	2 -C15	1259578-1	3	46	1 -I09
	4	62	2 -C15		4	62	2 -C15	1232740-9	4	32	2 -B09	1259579-9	3	46	1 -I09
1220943-3	4	58	2 -C11	1232173-3	4	58	2 -C11		4	36	2 -B13	1259615-1	3	88	1 -K03
	4	62	2 -C15		4	62	2 -C15		4	40	2 -B17	1259770-4	3	98	1 -K13
1220953-2	4	32	2 -B09	(1232179)	4	32	2 -B09	1232741-7	4	36	2 -B13	1259835-5	3	84	1 -J23
1221346-8	8	118	3 -E23	1232200-4	4	60	2 -C13	1232898-5	4	42	2 -B19	1259837-1	3	84	1 -J23
1221713-9	5	10	2 -E11	1232201-2	4	58	2 -C11	1232952-0	4	42	2 -B19	1264326-8	8	112	3 -E17
1224786-2	3	70	1 -J09		4	62	2 -C15	1232953-8	4	40	2 -B17	1264510-7	4	60	2 -C13
	3	72	1 -J11	1232202-0	4	58	2 -C11	1232955-3	4	40	2 -B17		4	64	2 -C17
	4	56	2 -C09		4	62	2 -C15	1232965-2	4	40	2 -B17	1264999-2	8	58	3 -C11
1225687-1	8	196	3 -I05	1232204-6	4	58	2 -C11	1232973-6	4	42	2 -B19		9	12	4 -A13
1225954-5	8	204	3 -I13		4	62	2 -C15	1232974-4	4	42	2 -B19		9	20	4 -A21
1225955-2	8	204	3 -I13	1232218-6	4	32	2 -B09	1232975-1	4	42	2 -B19	(1266004)	2c	12	1 -D09
1228272-9	5	10	2 -E11		4	36	2 -B13	1232976-9	4	42	2 -B19	1266008-0	2c	40	1 -E13
1228310-7	4	74	2 -D03	1232226-9	6	12	2 -F13	1232978-5	4	40	2 -B17	1266019-7	3	10	1 -G21
	4	76	2 -D05	1232247-5	4	32	2 -B09	1232979-3	4	42	2 -B19	1266020-5	3	10	1 -G21
1228568-0	9	64	4 -C17		4	36	2 -B13	1232990-0	4	40	2 -B17	1266081-7	3	12	1 -G23
(1228812)	4	74	2 -D03		4	42	2 -B19	1232992-6	4	40	2 -B17	(1266085)	3	90	1 -K05
1228817-1	4	74	2 -D03	1232248-3	4	52	2 -C05	1232993-4	4	40	2 -B17	1266286-2	2a	36	1 -C03
	4	76	2 -D05	1232276-4	4	58	2 -C11	(1234126)	9	66	4 -C19		2a	38	1 -C05
1228818-9	4	74	2 -D03		4	62	2 -C15	1234326-5	3	40	1 -I03	1266354-8	3	28	1 -H15
	4	76	2 -D05	1232277-2	4	58	2 -C11	1234891-8	9	36	4 -B13	1266360-5	2c	40	1 -E13
1229150-6	4	76	2 -D05		4	62	2 -C15	1235288-6	3	42	1 -I05	1266362-1	2c	40	1 -E13
1229151-4	4	76	2 -D05	1232303-6	4	32	2 -B09		3	46	1 -I09	1266416-5	2a	24	1 -B15
1229152-2	4	76	2 -D05		4	36	2 -B13	1235292-8	3	44	1 -I07	1266417-3	2a	24	1 -B15
1229153-0	4	76	2 -D05	1232374-7	4	58	2 -C11	1235450-2	3	60	1 -I23	1266418-1	2a	24	1 -B15
1229154-8	4	76	2 -D05		4	62	2 -C15	1235887-5	3	42	1 -I05	1266419-9	2a	24	1 -B15
1229155-5	4	76	2 -D05	1232375-4	4	58	2 -C11	1235908-9	3	42	1 -I05	1266420-7	2a	24	1 -B15
1229350-2	5	12	2 -E13		4	62	2 -C15	1235928-7	3	44	1 -I07	1266421-5	2a	24	1 -B15
	5	14	2 -E15	1232383-8	4	32	2 -B09	(1235929)	3	44	1 -I07	1266500-6	9	38	4 -B15
1229378-3	4	76	2 -D05		4	36	2 -B13	1235930-3	3	44	1 -I07	1266647-5	2c	36	1 -E09
1229379-1	4	76	2 -D05		4	40	2 -B17	1235931-1	3	44	1 -I07	1266663-2	2c	36	1 -E09
1229380-9	4	76	2 -D05	1232384-6	4	32	2 -B09	1235932-9	3	44	1 -I07	1266664-0	2c	36	1 -E09
1229381-7	4	76	2 -D05		4	36	2 -B13	1235933-7	3	44	1 -I07	1266665-7	2c	36	1 -E09
1229382-5	4	76	2 -D05		4	40	2 -B17	1235934-5	3	44	1 -I07	1266666-5	2c	36	1 -E09
1229383-3	4	76	2 -D05	1232385-3	4	32	2 -B09	1235935-2	3	44	1 -I07	1266667-3	2c	36	1 -E09
1229384-1	4	76	2 -D05		4	36	2 -B13	1235936-0	3	44	1 -I07	1266673-1	3	36	1 -H23
1229385-8	4	76	2 -D05	1232386-1	4	36	2 -B13	1235937-8	3	44	1 -I07	1266710-1	2a	34	1 -C01
1229386-6	4	76	2 -D05	1232390-3	4	32	2 -B09	1235938-6	3	44	1 -I07	1266711-9	2a	34	1 -C01
1229387-4	4	76	2 -D05	1232400-0	4	32	2 -B09	1235939-4	3	44	1 -I07	1266713-5	2c	78	1 -G03
1229579-6	4	76	2 -D05		4	36	2 -B13	1244522-7	8	118	3 -E23	1266796-0	2a	6	1 -A21
1229801-4	6	22	2 -F23		4	40	2 -B17	1246034-1	8	76	3 -D05	1266797-8	2a	24	1 -B15
1229802-2	6	22	2 -F23	1232401-8	4	32	2 -B09	1246038-2	8	76	3 -D05	1266870-3	2c	12	1 -D09
1232063-6	4	34	2 -B11		4	36	2 -B13	1246094-5	8	102	3 -E07		9	4	4 -A05
	4	38	2 -B15		4	40	2 -B17	1247324-5	3	74	1 -J13		9	38	4 -B15
1232066-9	4	32	2 -B09	1232402-6	4	32	2 -B09		3	76	1 -J15		9	54	4 -C07
	4	36	2 -B13		4	36	2 -B13		3	78	1 -J17	1266912-3	2a	28	1 -B19

VOLVOReservdelskatalog
Parts Catalogue340 - 360 series
1980 - 1984

Nummerregister												Numerical register												Grupp Group	Sida Page
1984-12																								10b	9
Artikel nr Part No	Gr Gr	Sida Page	Koord. Grid	Artikel nr Part No	Gr Gr	Sida Page	Koord. Grid	Artikel nr Part No	Gr Gr	Sida Page	Koord. Grid	Artikel nr Part No	Gr Gr	Sida Page	Koord. Grid	Artikel nr Part No	Gr Gr	Sida Page	Koord. Grid						
1266917-2	2a	28	1-B19	1277010-3	8	216	3-J01	1312262-7	3	16	1-H03	1332106-2	2c	32	1-E05										
1266923-0	2a	16	1-B07	1277403-0	2a	24	1-B15	1312415-1	3	62	1-J01	(1332335)	2c	28	1-E01										
1269035-0	2a	32	1-B23	1277449-3	2a	24	1-B15		3	64	1-J03	1332340-7	2c	22	1-D19										
1269041-8	2c	12	1-D09	1277463-4	8	212	3-I21	1317007-1	2c	28	1-E01	1332396-9	2c	28	1-E01										
1269342-0	2d	4	1-G09	1277514-4	8	212	3-I21	1317011-3	2c	28	1-E01	1332546-9	2d	4	1-G09										
1270011-8	2c	56	1-F05	1277519-3	8	212	3-I21	1317024-6	2c	28	1-E01	1332555-0	2a	34	1-C01										
1270014-2	2c	56	1-F05	1277528-4	8	214	3-I23	1317061-8	2c	28	1-E01	(1332577)	2a	34	1-C01										
1270017-5	2c	56	1-F05	1277534-2	8	218	3-J03	1317298-6	3	10	1-G21	1332579-0	2a	34	1-C01										
1270025-8	2c	56	1-F05	1277542-5	8	214	3-I23		3	26	1-H13	1336239-7	3	12	1-G23										
1270028-2	2c	56	1-F05	1277543-3	8	214	3-I23	1317435-4	2c	12	1-D09	1336240-5	3	26	1-H13										
1270030-8	2c	56	1-F05	1277553-2	8	218	3-J03	1317494-1	2a	6	1-A21		3	28	1-H15										
1270031-6	2c	56	1-F05	1277563-1	8	222	3-J07	1317496-6	2a	24	1-B15	1336241-3	3	28	1-H15										
1273390-3	6	14	2-F15	1277564-9	8	222	3-J07	1317608-6	2c	40	1-E13	1336242-1	3	28	1-H15										
1273795-3	4	74	2-D03	1277566-4	8	220	3-J05	1317809-0	2c	26	1-D23	1336255-3	2b	8	1-C15										
1273796-1	4	74	2-D03	1277567-2	8	222	3-J07	1317829-8	2c	12	1-D09	1336347-8	2c	26	1-D23										
1274430-6	2c	40	1-E13	1277597-9	2a	6	1-A21		2c	60	1-F09	1336375-9	2a	18	1-B09										
1276069-0	2c	22	1-D19	1277664-7	2a	24	1-B15	1317853-8	3	24	1-H11	1336381-7	2c	12	1-D09										
1276106-0	2a	38	1-C05	1306088-4	2c	74	1-F23	1321511-6	9	12	4-A13	1336434-4	3	28	1-H15										
1276107-8	2a	24	1-B15	1306120-5	9	6	4-A07	1323069-3	3	42	1-I05	1336681-0	2c	32	1-E05										
1276118-5	2a	24	1-B15	1306169-2	3	24	1-H11		3	46	1-I09	1336682-8	2c	32	1-E05										
1276128-4	3	40	1-I03		10a	30	4-E09	1323317-6	9	66	4-C19	1336695-0	3	10	1-G21										
1276144-1	2b	8	1-C15	1306196-5	2c	32	1-E05	1323328-3	3	42	1-I05		3	28	1-H15										
1276151-6	2a	16	1-B07	1306223-7	3	24	1-H11		3	46	1-I09	1336767-7	2a	26	1-B17										
1276155-7	2a	28	1-B19	1306243-5	2d	4	1-G09	1323329-1	3	42	1-I05	1336983-0	2d	4	1-G09										
1276171-4	2a	38	1-C05	1306245-0	2d	4	1-G09		3	46	1-I09	1336985-5	2d	4	1-G09										
1276258-9	2d	4	1-G09	1306246-8	2d	4	1-G09	(1323467)	3	46	1-I09	1336996-2	2d	4	1-G09										
1276273-8	3	24	1-H11	1306333-4	2a	26	1-B17	1323482-8	3	46	1-I09	1340570-9	4	42	2-B19										
	3	26	1-H13		2a	28	1-B19	1323483-6	3	46	1-I09	1346221-3	2a	18	1-B09										
1276295-1	2a	38	1-C05	1306341-7	2a	6	1-A21	1323485-1	3	46	1-I09	1346393-0	2c	28	1-E01										
1276329-8	2a	28	1-B19	1306388-8	2a	12	1-B03	1323487-7	3	40	1-I03	1346478-9	2c	28	1-E01										
1276369-4	2a	38	1-C05	1306398-7	2c	32	1-E05		3	46	1-I09	1346707-1	3	12	1-G23										
1276423-9	2a	32	1-B23	1306436-5	2c	12	1-D09	1323569-2	3	86	1-K01	1346795-6	3	28	1-H15										
1276424-7	2a	28	1-B19		2c	60	1-F09	1323601-3	2c	26	1-D23	1346796-4	3	28	1-H15										
1276445-2	2a	32	1-B23	1306441-5	2a	16	1-B07		3	104	1-K19	1346797-2	3	28	1-H15										
	2a	34	1-C01	1306457-1	2c	12	1-D09	1324263-1	3	86	1-K01	1346802-0	3	28	1-H15										
1276449-4	3	34	1-H21	(1306477)	2c	12	1-D09	1324492-6	4	74	2-D03	1357029-6	2c	40	1-E13										
1276450-2	3	34	1-H21	(1306503)	3	36	1-H23		9	28	4-B05	1357374-6	2c	12	1-D09										
1276451-0	3	34	1-H21	1306503-2	3	12	1-G23		9	52	4-C05	1357619-4	9	6	4-A07										
1276453-6	3	34	1-H21		3	34	1-H21	1324582-4	3	28	1-H15	1566540-9	9	12	4-A13										
1276454-4	3	34	1-H21	1306530-5	2c	22	1-D19	1324617-8	3	46	1-I09	1573321-5	9	10	4-A11										
1276455-1	3	34	1-H21	1306536-2	2a	6	1-A21	1324750-7	3	90	1-K05	1576741-1	9	38	4-B15										
1276456-9	3	34	1-H21	1306538-8	2a	6	1-A21	1325072-5	3	78	1-J17		9	54	4-C07										
1276457-7	3	34	1-H21	1306540-4	2a	6	1-A21	1325545-0	3	78	1-J17	1596026-3	9	34	4-B11										
1276458-5	3	34	1-H21	(1306547)	2d	4	1-G09	1325678-9	3	68	1-J07	1596032-1	9	34	4-B11										
1276459-3	3	34	1-H21	1306600-6	2c	32	1-E05		3	70	1-J09	1695473-7	9	34	4-B11										
1276460-1	3	34	1-H21	1306606-3	3	34	1-H21	1326015-3	2a	34	1-C01	1695474-5	9	34	4-B11										
1276462-7	3	34	1-H21	1306607-1	3	34	1-H21	1326016-1	2a	34	1-C01	1695479-4	9	34	4-B11										
1276463-5	3	34	1-H21	1306608-9	3	34	1-H21	1326062-5	2c	28	1-E01	1695480-2	9	34	4-B11										
1276464-3	3	34	1-H21	1306702-0	2c	24	1-D21	1326078-1	2c	28	1-E01	3100099-5	2c	76	1-G01										
1276466-8	3	34	1-H21		2c	34	1-E07	1326104-5	2a	34	1-C01		2c	78	1-G03										
1276467-6	3	34	1-H21		2c	36	1-E09	1326108-6	2a	34	1-C01	3100122-5	2a	22	1-B13										
1276468-4	3	34	1-H21		2c	38	1-E11	1326111-0	2c	28	1-E01	(3100124)	2a	20	1-B11										
1276469-2	3	34	1-H21		2c	66	1-F15	1326112-8	2c	28	1-E01	3100127-4	2c	68	1-F17										
1276470-0	3	34	1-H21		9	28	4-B05	1326138-3	3	104	1-K19	3100130-8	2b	4	1-C11										
1276476-7	2a	38	1-C05	1306792-1	3	10	1-G21	1326333-0	2a	18	1-B09	3100131-6	2c	64	1-F13										
1276478-3	2a	38	1-C05		3	24	1-H11	1326345-4	2d	4	1-G09	3100134-0	3	18	1-H05										
1276480-9	2a	32	1-B23	1306887-9	2a	26	1-B17	1326427-0	2c	28	1-E01		10a	30	4-E09										
(1276503)	2c	40	1-E13	1306932-3	2c	22	1-D19	1326595-4	2c	28	1-E01	3100195-1	2c	66	1-F15										
1276505-3	2c	40	1-E13	1306935-6	2c	28	1-E01	1326626-7	3	10	1-G21		4	66	2-C19										
1276507-9	2c	40	1-E13	1306938-0	2a	34	1-C01		3	28	1-H15	3100223-1	3	30	1-H17										
1276511-1	2a	16	1-B07	1306964-6	2c	26	1-D23	1326627-5	2a	34	1-C01	3100374-2	8	50	3-C03										
1276512-9	2d	4	1-G09	1308030-4	3	40	1-I03	1326662-2	2c	12	1-D09	3100398-1	6	14	2-F15										
1276576-4	2a	32	1-B23	(1308652)	3	42	1-I05		2c	60	1-F09	3100463-3	4	28	2-B05										
1276694-5	2c	24	1-D21	(1308653)	3	42	1-I05	1326755-4	2d	4	1-G09	3100518-4	2a	4	1-A19										
1276695-2	2c	24	1-D21	1308743-2	3	10	1-G21	1326802-4	2c	40	1-E13	3100556-4	4	68	2-C21										
1276817-2	2a	28	1-B19	1308808-3	3	44	1-I07	(1326884)	2a	34	1-C01	3100582-0	8	76	3-D05										
1276825-5	2c	74	1-F23	1308914-9	3	10	1-G21	1326896-6	2c	26	1-D23	3100642-2	8	196	3-I05										
1276863-6	2c	22	1-D19	1308971-9	3	104	1-K19	1332078-3	2a	18	1-B09	3100737-0	2a	2	1-A17										

340 - 360 series
1980 - 1984Reservdelskatalog
Parts Catalogue**VOLVO**

Sida Page	Grupp Group	Nummerregister				Numerical register				1984-12					
10	10b														
Artikel nr Part No	Gr Gr	Sida Page	Koord. Grid	Artikel nr Part No	Gr Gr	Sida Page	Koord. Grid	Artikel nr Part No	Gr Gr	Sida Page	Koord. Grid	Artikel nr Part No	Gr Gr	Sida Page	Koord. Grid
(3100740)	2a	36	1 -C03	(3102239)	5	10	2 -E11	3102943-2	8	58	3 -C11	3103817-7	2a	2	1 -A17
	4	24	2 -B01	3102243-7	2a	20	1 -B11	3102946-5	2b	8	1 -C15	3103818-5	4	30	2 -B07
	4	46	2 -B23	3102244-5	2a	22	1 -B13		2c	78	1 -G03	3103820-1	2a	20	1 -B11
	4	50	2 -C03	3102247-8	2a	36	1 -C03		3	10	1 -G21	3103823-5	4	44	2 -B21
3100746-1	2a	2	1 -A17	3102248-6	2a	36	1 -C03		3	12	1 -G23	3103830-0	8	16	3 -A17
3100750-3	2a	22	1 -B13	3102263-5	3	30	1 -H17		4	8	2 -A09		8	18	3 -A19
3100762-8	2a	22	1 -B13	3102266-8	3	18	1 -H05		4	12	2 -A13	3103835-9	2a	4	1 -A19
3100791-7	2a	4	1 -A19	3102268-4	3	18	1 -H05		4	64	2 -C17	3103836-7	2a	10	1 -B01
3100807-1	2a	22	1 -B13	3102269-2	3	18	1 -H05		8	202	3 -I11	3103838-3	2a	2	1 -A17
	9	46	4 -B23	3102274-2	2a	22	1 -B13		8	204	3 -I13		2a	36	1 -C03
3100810-5	2a	22	1 -B13	3102275-9	2a	22	1 -B13		8	206	3 -I15	3103843-3	2a	2	1 -A17
3100848-5	2c	16	1 -D13	3102279-1	3	6	1 -G17		8	208	3 -I17	(3103846)	2a	22	1 -B13
(3100877)	2d	2	1 -G07		3	12	1 -G23	3102949-9	8	10	3 -A11	3103848-2	2a	22	1 -B13
	4	54	2 -C07	3102417-7	4	56	2 -C09	3102953-1	3	30	1 -H17	3103849-0	2a	22	1 -B13
	4	58	2 -C11	3102647-9	5	16	2 -E17	3102957-2	8	62	3 -C15	3103850-8	2a	20	1 -B11
	4	62	2 -C15		5	20	2 -E21		8	64	3 -C17		2a	36	1 -C03
	8	16	3 -A17	3102649-5	2c	16	1 -D13	3103060-4	4	70	2 -C23	3103863-1	2b	4	1 -C11
	8	18	3 -A19	3102680-0	9	6	4 -A07	3103086-9	9	14	4 -A15		2b	6	1 -C13
3100884-0	4	68	2 -C21	3102687-5	3	18	1 -H05	3103100-8	3	30	1 -H17	3103864-9	3	6	1 -G17
3100899-8	6	12	2 -F13		10a	30	4 -E09		10a	26	4 -E05	3103872-2	2a	22	1 -B13
(3100911)	9	6	4 -A07	3102710-5	4	66	2 -C19	3103122-2	4	66	2 -C19	3103876-3	8	16	3 -A17
3100912-9	9	6	4 -A07	3102722-0	2c	16	1 -D13	3103150-3	3	30	1 -H17	3103877-1	2a	22	1 -B13
3100914-5	2b	4	1 -C11	3102752-7	5	16	2 -E17		10a	26	4 -E05		2b	8	1 -C15
3100915-2	3	8	1 -G19		5	20	2 -E21	3103160-2	4	30	2 -B07		3	62	1 -J01
3100936-8	5	16	2 -E17	3102754-3	4	44	2 -B21	3103300-4	2c	56	1 -F05		9	46	4 -B23
	5	20	2 -E21	3102770-9	8	36	3 -B13	(3103310)	2c	16	1 -D13	3103879-7	2b	4	1 -C11
	8	66	3 -C19		8	46	3 -B23	3103310-3	2c	20	1 -D17		2b	6	1 -C13
3100956-6	4	46	2 -B23	3102782-4	3	6	1 -G17	3103761-7	4	56	2 -C09	3103885-4	2b	4	1 -C11
3100970-7	9	6	4 -A07	3102785-7	3	46	1 -I09	(3103763)	2c	16	1 -D13		2b	6	1 -C13
3100973-1	4	70	2 -C23		3	74	1 -J13	3103764-1	3	92	1 -K07	3103886-2	3	62	1 -J01
3100997-0	4	30	2 -B07		3	76	1 -J15		3	94	1 -K09		8	60	3 -C13
3101000-2	4	68	2 -C21		3	78	1 -J17	3103770-8	4	54	2 -C07		9	4	4 -A05
3101032-5	2a	14	1 -B05	3102791-5	2c	64	1 -F13	3103780-7	4	44	2 -B21	3103887-0	3	8	1 -G19
3101036-6	2a	2	1 -A17	3102798-0	4	70	2 -C23	3103781-5	8	66	3 -C19		8	16	3 -A17
3101039-0	2a	22	1 -B13	3102802-0	5	22	2 -E23	3103782-3	3	6	1 -G17		8	50	3 -C03
3101040-8	2a	20	1 -B11	3102803-8	5	22	2 -E23	3103787-2	5	16	2 -E17		8	70	3 -C23
3101041-6	3	6	1 -G17	3102805-3	4	30	2 -B07		5	20	2 -E21	3103889-6	8	48	3 -C01
3101077-0	3	56	1 -I19	3102806-1	4	30	2 -B07	3103789-8	10a	30	4 -E09		8	54	3 -C07
	3	92	1 -K07	3102808-7	2c	16	1 -D13	3103792-2	4	46	2 -B23		8	32	4 -B09
	3	94	1 -K09		2c	24	1 -D21		4	48	2 -C01	3103890-4	4	28	2 -B05
	9	32	4 -B09		4	66	2 -C19	3103795-5	4	16	2 -A17		8	16	3 -A17
3101103-4	8	32	3 -B09	3102853-3	3	6	1 -G17		4	20	2 -A21		8	18	3 -A19
3101108-3	8	66	3 -C19	3102855-8	2a	14	1 -B05		4	22	2 -A23	3103892-0	2a	4	1 -A19
3101142-2	6	14	2 -F15	3102856-6	2d	2	1 -G07	3103796-3	4	16	2 -A17	3103893-8	4	44	2 -B21
3101159-6	6	12	2 -F13	3102857-4	2a	10	1 -B01		4	20	2 -A21	3103897-9	4	30	2 -B07
(3101185)	2a	38	1 -C05	3102858-2	2a	10	1 -B01	3103797-1	4	16	2 -A17	3103898-7	2b	12	1 -C19
3101299-0	4	30	2 -B07		2a	30	1 -B21		4	20	2 -A21		2c	8	1 -D05
3101300-6	4	30	2 -B07	(3102859)	2a	10	1 -B01		4	22	2 -A23		3	12	1 -G23
3101439-2	3	64	1 -J03	3102863-2	2a	10	1 -B01		4	22	2 -A23		4	54	2 -C07
3101691-8	4	30	2 -B07	3102865-7	2a	22	1 -B13	(3103799)	4	16	2 -A17	3103899-5	4	68	2 -C21
3101693-4	4	56	2 -C09	3102866-5	2a	20	1 -B11		4	18	2 -A19	3103900-1	4	68	2 -C21
3101771-8	6	12	2 -F13	3102867-3	2a	20	1 -B11		4	22	2 -A23	3103901-9	6	12	2 -F13
3101782-5	2a	2	1 -A17	(3102869)	2d	2	1 -G07	3103803-7	9	14	4 -A15	3103912-6	3	30	1 -H17
	2a	10	1 -B01	(3102872)	2a	36	1 -C03	3103804-5	2b	4	1 -C11	3103913-4	10a	26	4 -E05
3101787-4	4	66	2 -C19	3102873-1	2a	36	1 -C03		3	6	1 -G17	3103914-2	3	30	1 -H17
(3101804)	5	10	2 -E11	3102874-9	2a	36	1 -C03		3	8	1 -G19	3103945-6	8	16	3 -A17
3101804-7	4	66	2 -C19	3102875-6	2a	36	1 -C03		8	16	3 -A17		8	18	3 -A19
	9	28	4 -B05	3102876-4	2a	36	1 -C03	3103805-2	6	4	2 -F05	3103948-0	9	22	4 -A23
3101832-8	4	68	2 -C21	3102877-2	3	6	1 -G17	3103808-6	4	44	2 -B21	3103950-6	2c	38	1 -E11
3101833-6	4	68	2 -C21	3102880-6	2c	64	1 -F13	3103809-4	4	30	2 -B07	3103952-2	4	68	2 -C21
3101929-2	2a	36	1 -C03	3102905-1	3	18	1 -H05	3103810-2	4	46	2 -B23	3103953-0	4	30	2 -B07
3101932-6	3	18	1 -H05	3102909-3	2a	36	1 -C03	3103811-0	4	46	2 -B23	3103954-8	4	66	2 -C19
3101977-1	3	36	1 -H23	3102912-7	2a	22	1 -B13	3103812-8	4	6	2 -A07	3103963-9	4	30	2 -B07
3102130-6	6	12	2 -F13	3102913-5	2a	22	1 -B13	3103813-6	3	8	1 -G19	3103965-4	4	46	2 -B23
3102143-9	4	24	2 -B01	3102927-5	4	46	2 -B23		5	4	2 -E05	(3103970)	2c	16	1 -D13
3102232-0	3	6	1 -G17		4	52	2 -C05	3103814-4	4	6	2 -A07		8	68	3 -C21
(3102239)	2a	22	1 -B13	3102935-8	4	24	2 -B01	3103816-9	4	18	2 -A19		8	72	3 -D01
	2a	30	1 -B21	3102941-6	4	68	2 -C21								

Nummerregister						Numerical register						Grupp Group	Sida Page		
1984-12												10b	11		
Artikel nr Part No	Gr Gr	Sida Page	Koord. Grid	Artikel nr Part No	Gr Gr	Sida Page	Koord. Grid	Artikel nr Part No	Gr Gr	Sida Page	Koord. Grid	Artikel nr Part No	Gr Gr	Sida Page	Koord. Grid
(3103970)	8	106	3 -E11	3105248-3	2a	22	1 -B13	3105520-5	4	44	2 -B21	3107740-7	3	116	1 -L07
	8	158	3 -G15		2d	4	1 -G09	3105521-3	4	44	2 -B21	3107741-5	3	116	1 -L07
	8	168	3 -H01	3105250-9	2a	20	1 -B11	3105522-1	4	44	2 -B21	3107769-6	3	6	1 -G17
3103970-4	8	182	3 -H15	3105251-7	2a	20	1 -B11	3105523-9	4	44	2 -B21	3107781-1	2c	18	1 -D15
	8	184	3 -H17	(3105252)	2a	20	1 -B11	3105524-7	4	44	2 -B21	3107783-7	8	204	3 -I13
3103971-2	10a	32	4 -E11	3105256-6	2a	10	1 -B01	3105525-4	4	44	2 -B21	3120012-4	8	210	3 -I19
3103976-1	8	50	3 -C03	3105263-2	2a	30	1 -B21	3105526-2	4	44	2 -B21	3120023-1	8	20	3 -A21
3103982-9	2c	22	1 -D19	3105265-7	2b	6	1 -C13	3105527-0	4	44	2 -B21	3120025-6	8	20	3 -A21
3103990-2	4	30	2 -B07		2b	8	1 -C15	3105528-8	4	44	2 -B21	3120033-0	8	52	3 -C05
3103991-0	4	44	2 -B21		2c	76	1 -G01	3105529-6	4	44	2 -B21	(3120034)	8	112	3 -E17
3103992-8	4	30	2 -B07		2c	78	1 -G03	3105530-4	4	44	2 -B21	3120035-5	8	118	3 -E23
3103996-9	4	68	2 -C21		4	16	2 -A17	3105531-2	4	44	2 -B21	3120038-9	3	14	1 -H01
(3103997)	4	70	2 -C23	3105284-8	2d	2	1 -G07	3105532-0	4	44	2 -B21	3120039-7	4	24	2 -B01
	4	72	2 -D01	3105311-9	2c	26	1 -D23	3105533-8	4	44	2 -B21	3120040-5	8	208	3 -I17
	6	12	2 -F13		3	88	1 -K03	3105534-6	4	44	2 -B21		8	210	3 -I19
(3103998)	2d	2	1 -G07		8	72	3 -D01	3105535-3	4	44	2 -B21	3120041-3	5	4	2 -E05
	2d	4	1 -G09		8	104	3 -E09	3105536-1	4	44	2 -B21	3120072-8	8	210	3 -I19
3104006-6	6	14	2 -F15		8	204	3 -I13	3105537-9	4	44	2 -B21	3120096-7	4	22	2 -A23
3104012-4	6	12	2 -F13	3105327-5	3	90	1 -K05	3105541-1	4	28	2 -B05	3120097-5	8	204	3 -I13
3104013-2	4	6	2 -A07	3105336-6	3	30	1 -H17		4	46	2 -B23	3120118-9	8	124	3 -F05
3104014-0	6	14	2 -F15		10a	26	4 -E05	3105542-9	4	46	2 -B23		8	126	3 -F07
3104081-9	8	48	3 -C01	3105337-4	10a	26	4 -E05	3105549-4	4	46	2 -B23		8	130	3 -F11
3104111-4	2a	22	1 -B13	(3105338)	3	30	1 -H17	3105550-2	4	46	2 -B23		8	134	3 -F15
3104149-4	8	208	3 -I17	3105338-2	10a	26	4 -E05	3105551-0	4	46	2 -B23		8	138	3 -F19
3104153-6	3	6	1 -G17	3105344-0	3	30	1 -H17	3105552-8	4	26	2 -B03		8	142	3 -F23
3104239-3	8	36	3 -B13	3105345-7	3	30	1 -H17	3105553-6	4	46	2 -B23		8	148	3 -G05
3104301-1	2c	76	1 -G01	3105346-5	3	30	1 -H17	3105557-7	4	46	2 -B23		8	150	3 -G07
3104302-9	2a	4	1 -A19		10a	26	4 -E05	3105562-7	4	46	2 -B23		8	152	3 -G09
3104324-3	3	6	1 -G17	3105352-3	3	8	1 -G19	3105563-5	4	46	2 -B23		8	154	3 -G11
3104330-0	3	54	1 -I17	3105358-0	3	18	1 -H05	3105564-3	4	46	2 -B23		8	156	3 -G13
	3	88	1 -K03		10a	30	4 -E09	3105565-0	4	46	2 -B23		8	158	3 -G15
3104346-6	2a	30	1 -B21	3105360-6	3	18	1 -H05	3105567-6	4	46	2 -B23		8	160	3 -G17
3104353-2	2c	64	1 -F13	3105386-1	4	8	2 -A09	3105568-4	4	46	2 -B23		8	164	3 -G21
3104360-7	2a	14	1 -B05		4	12	2 -A13	3105569-2	4	46	2 -B23		8	166	3 -G23
3104400-1	2a	22	1 -B13	3105391-1	3	62	1 -J01	3105570-0	4	46	2 -B23		8	172	3 -H05
3104441-5	5	6	2 -E07		3	64	1 -J03	3105571-8	4	46	2 -B23		8	176	3 -H09
3104449-8	5	6	2 -E07		3	66	1 -J05	3105572-6	4	16	2 -A17		8	178	3 -H11
3104452-2	2a	20	1 -B11	3105430-7	2a	2	1 -A17		4	18	2 -A19		8	180	3 -H13
3104558-6	2c	56	1 -F05	3105453-9	2a	20	1 -B11	3105573-4	4	16	2 -A17		8	184	3 -H17
3104578-4	2a	14	1 -B05	3105466-1	4	30	2 -B07		4	18	2 -A19	3120122-1	3	110	1 -L01
	10a	6	4 -D09	3105475-2	8	202	3 -I11	(3105575)	4	16	2 -A17	3120123-9	2c	40	1 -E13
3104579-2	2a	14	1 -B05	3105476-0	8	202	3 -I11	3105576-7	4	16	2 -A17	3120130-4	8	106	3 -E11
	10a	6	4 -D09	3105477-8	8	202	3 -I11		4	18	2 -A19		8	112	3 -E17
3104616-2	2a	22	1 -B13	3105478-6	8	202	3 -I11	3105584-1	4	54	2 -C07	3120136-1	2a	6	1 -A21
	2a	30	1 -B21	3105479-4	8	202	3 -I11	3105586-6	2a	10	1 -B01	3120138-7	8	106	3 -E11
3104623-8	4	24	2 -B01		8	206	3 -I15	3105591-6	2a	20	1 -B11	3120145-2	8	44	3 -B21
3104645-1	5	14	2 -E15		8	210	3 -I19		2a	22	1 -B13		8	48	3 -C01
3104682-4	3	68	1 -J07	3105500-7	4	46	2 -B23		2c	8	1 -D05	3120149-4	8	106	3 -E11
	3	70	1 -J09		4	48	2 -C01		9	46	4 -B23		8	108	3 -E13
3104683-2	4	22	2 -A23	3105503-1	4	44	2 -B21	(3105594)	2c	64	1 -F13	3120158-5	8	100	3 -E05
3104689-9	4	28	2 -B05		4	50	2 -C03	3105595-7	2c	64	1 -F13	3120169-2	3	110	1 -L01
3104765-7	4	16	2 -A17	3105504-9	4	44	2 -B21		2d	2	1 -G07	3120176-7	4	54	2 -C07
	4	20	2 -A21	3105505-6	4	44	2 -B21	3105596-5	2c	64	1 -F13	3120177-5	8	44	3 -B21
	4	22	2 -A23	3105506-4	4	44	2 -B21	3105598-1	2a	20	1 -B11	3120230-2	3	100	1 -K15
3104859-8	3	80	1 -J19	3105507-2	4	44	2 -B21	3105600-5	2a	20	1 -B11	3120232-8	8	52	3 -C05
3104860-6	3	80	1 -J19	3105508-0	4	44	2 -B21	3105742-5	4	66	2 -C19	3120236-9	8	30	3 -B07
(3104882)	5	6	2 -E07	3105509-8	4	44	2 -B21	3105753-2	3	8	1 -G19		8	32	3 -B09
3104909-1	8	54	3 -C07	3105510-6	4	44	2 -B21	3105765-6	4	70	2 -C23		8	58	3 -C11
3105004-0	8	58	3 -C11	3105511-4	4	44	2 -B21	3105766-4	3	116	1 -L07	3120239-3	8	44	3 -B21
3105016-4	8	58	3 -C11	3105512-2	4	44	2 -B21	3105966-0	9	66	4 -C19		8	48	3 -C01
3105029-7	10a	32	4 -E11		4	50	2 -C03	3106421-5	2a	36	1 -C03	3120245-0	8	210	3 -I19
3105030-5	8	18	3 -A19	3105513-0	4	44	2 -B21	3106689-7	8	106	3 -E11	3120253-4	3	66	1 -J05
3105101-4	8	202	3 -I11	3105514-8	4	44	2 -B21	3106714-3	2c	16	1 -D13	3120254-2	6	22	2 -F23
3105103-0	8	202	3 -I11	3105515-5	4	44	2 -B21		8	72	3 -D01	3120267-4	8	100	3 -E05
3105166-7	8	56	3 -C09	3105516-3	4	44	2 -B21		8	108	3 -E13	3120272-4	8	62	3 -C15
3105175-8	3	114	1 -L05	3105517-1	4	44	2 -B21	3106719-2	8	28	3 -B05	3120318-5	4	50	2 -C03
3105204-6	8	54	3 -C07	3105518-9	4	44	2 -B21	3107739-9	3	116	1 -L07	3140643-2	8	30	3 -B07
3105246-7	2b	4	1 -C11	3105519-7	4	44	2 -B21	3107740-7	3	96	1 -K11		8	32	3 -B07

340 - 360 series
1980 - 1984Reservdelskatalog
Parts Catalogue**VOLVO**

Sida Page	Grupp Group	Nummerregister				Numerical register				1984-12					
12	10b														
Artikel nr Part No	Gr Gr	Sida Page	Koord. Grid	Artikel nr Part No	Gr Gr	Sida Page	Koord. Grid	Artikel nr Part No	Gr Gr	Sida Page	Koord. Grid	Artikel nr Part No	Gr Gr	Sida Page	Koord. Grid
3140677-0	2c	16	1-D13	3200092-9	8	206	3-I15	(3200319)	8	100	3-E05	3201099-3	3	110	1-L01
3140686-1	2c	16	1-D13		8	210	3-I19	3200321-2	8	100	3-E05	3201146-2	8	192	3-I01
(3140687)	2c	16	1-D13	3200093-7	8	206	3-I15	3200322-0	8	100	3-E05	3201148-8	8	192	3-I01
3140690-3	2c	16	1-D13		8	210	3-I19	3200334-5	8	100	3-E05	3201157-9	8	116	3-E21
	2c	64	1-F13	3200094-5	8	206	3-I15	3200335-2	8	100	3-E05	3201158-7	8	116	3-E21
3140692-9	2c	16	1-D13		8	210	3-I19	3200451-7	8	206	3-I15	3201159-5	8	116	3-E21
3140772-9	8	58	3-C11	3200095-2	8	206	3-I15		8	210	3-I19	3201182-7	8	52	3-C05
3140782-8	2c	16	1-D13		8	210	3-I19	3200452-5	8	206	3-I15	3201183-5	8	52	3-C05
3140783-6	2c	16	1-D13	3200096-0	8	206	3-I15		8	210	3-I19	3201185-0	8	20	3-A21
3140791-9	8	36	3-B13		8	210	3-I19	3200457-4	2c	20	1-D17	3201186-8	8	52	3-C05
3140792-7	8	38	3-B15	3200097-8	8	206	3-I15	3200458-2	2b	10	1-C17	3201187-6	8	52	3-C05
3200004-4	5	20	2-E21		8	210	3-I19	3200492-1	8	112	3-E17	3201193-4	2c	78	1-G03
3200021-8	6	14	2-F15	3200132-3	6	10	2-F11	3200493-9	8	112	3-E17	3201202-3	8	194	3-I03
3200047-3	4	42	2-B19	3200145-5	8	194	3-I03	3200495-4	5	16	2-E17	3201208-0	8	168	3-H01
3200060-6	2c	26	1-D23	3200146-3	8	194	3-I03	3200496-2	5	18	2-E19		8	182	3-H15
	9	6	4-A07	3200147-1	2a	20	1-B11	3200515-9	5	16	2-E17		8	186	3-H19
3200066-3	3	96	1-K11	3200166-1	8	114	3-E19		5	18	2-E19	3201209-8	8	62	3-C15
	3	98	1-K13	3200182-8	8	206	3-I15	3200516-7	2c	18	1-D15	3201212-2	8	88	3-D17
3200071-3	4	74	2-D03		8	210	3-I19	3200525-8	8	108	3-E13	3201213-0	8	88	3-D17
(3200073)	3	72	1-J11	3200183-6	8	206	3-I15	3200526-6	8	108	3-E13	3201214-8	8	88	3-D17
(3200074)	3	70	1-J09		8	210	3-I19	3200530-8	8	204	3-I13	3201215-5	8	88	3-D17
3200074-7	3	76	1-J15	3200187-7	8	116	3-E21	3200531-6	8	204	3-I13	3201216-3	8	88	3-D17
	3	78	1-J17	3200190-1	8	44	3-B21	3200542-3	4	50	2-C03	3201236-1	6	14	2-F15
3200082-0	8	124	3-F05	3200192-7	8	44	3-B21	3200624-9	4	58	2-C11	3201251-0	3	102	1-K17
	8	126	3-F07	3200193-5	8	44	3-B21		4	62	2-C15	3201255-1	6	14	2-F15
	8	128	3-F09	3200194-3	8	44	3-B21	3200625-6	4	58	2-C11	3201256-9	8	198	3-I07
	8	132	3-F13	3200195-0	8	44	3-B21		4	62	2-C15	3201261-9	6	14	2-F15
	8	142	3-F23	3200196-8	8	30	3-B07	3200627-2	3	106	1-K21	3201262-7	6	14	2-F15
	8	148	3-G05	3200206-5	8	126	3-F07	3200647-0	8	168	3-H01	3201266-8	3	110	1-L01
	8	152	3-G09		8	134	3-F15		8	182	3-H15	3201267-6	3	114	1-L05
	8	156	3-G13		8	150	3-G07		8	186	3-H19	3201269-2	6	14	2-F15
	8	158	3-G15		8	154	3-G11	3200653-8	8	18	3-A19	3201277-5	8	206	3-I15
	8	160	3-G17		8	158	3-G15	3200657-9	6	14	2-F15		8	210	3-I19
	8	166	3-G23		8	168	3-H01	3200711-4	9	10	4-A11	3201278-3	3	110	1-L01
	8	172	3-H05		8	182	3-H15	3200712-2	9	10	4-A11	3201298-1	8	94	3-D23
	8	180	3-H13		8	186	3-H19	3200764-3	6	10	2-F11	3201299-9	8	94	3-D23
	8	184	3-H17	3200212-3	2c	16	1-D13	3200794-0	8	206	3-I15	3201300-5	8	94	3-D23
3200083-8	8	134	3-F15		2c	20	1-D17	3200795-7	8	206	3-I15	3201301-3	8	94	3-D23
	8	138	3-F19	3200217-2	2b	10	1-C17	3200804-7	2c	8	1-D05	3201302-1	8	94	3-D23
	8	146	3-G03	3200223-0	3	102	1-K17	3200805-4	3	84	1-J23	3201316-1	4	50	2-C03
	8	148	3-G05		3	110	1-L01	3200807-0	2b	10	1-C17	3201317-9	4	50	2-C03
	8	152	3-G09	3200225-5	2c	26	1-D23	3200817-9	8	134	3-F15	3201318-7	4	50	2-C03
	8	164	3-G21	3200249-5	8	42	3-B19		8	150	3-G07	3201319-5	4	50	2-C03
	8	166	3-G23	3200250-3	8	42	3-B19		8	154	3-G11	3201327-8	8	72	3-D01
	8	176	3-H09	3200251-1	8	42	3-B19	3200850-0	4	12	2-A13	3201328-6	8	72	3-D01
	8	178	3-H11	3200252-9	8	42	3-B19	3200862-5	5	20	2-E21	3201344-3	8	208	3-I17
	8	180	3-H13	3200253-7	8	42	3-B19	3200901-1	8	52	3-C05		8	210	3-I19
	8	184	3-H17	3200254-5	8	42	3-B19	3200922-7	2b	10	1-C17	3201345-0	8	208	3-I17
3200084-6	8	128	3-F09	3200255-2	8	42	3-B19	3200932-6	8	72	3-D01		8	210	3-I19
	8	132	3-F13	3200256-0	8	42	3-B19	3200956-5	6	14	2-F15	3201354-2	8	72	3-D01
	8	140	3-F21	3200278-4	8	42	3-B19	3200961-5	4	58	2-C11	3201383-1	9	58	4-C11
	8	148	3-G05	3200279-2	8	42	3-B19		4	62	2-C15		9	60	4-C13
	8	152	3-G09	3200280-0	8	42	3-B19	3200962-3	9	20	4-A21	3201401-1	8	200	3-I09
	8	160	3-G17	3200281-8	8	42	3-B19	3200963-1	3	84	1-J23	3201419-3	8	52	3-C05
	8	166	3-G23	3200282-6	8	36	3-B13	3200990-4	3	84	1-J23	3201465-6	2d	2	1-G07
	8	172	3-H05		8	42	3-B19	3201002-7	8	62	3-C15		2d	4	1-G09
	8	180	3-H13		8	46	3-B23	3201003-5	8	62	3-C15	3201467-2	2c	22	1-D19
	8	184	3-H17	3200283-4	8	42	3-B19	3201017-5	8	108	3-E13	3201525-7	2c	70	1-F19
3200085-3	8	132	3-F13	3200286-7	8	80	3-D09	(3201022)	2a	18	1-B09	3201532-3	8	200	3-I09
	8	138	3-F19	3200287-5	8	80	3-D09	(3201023)	4	12	2-A13	3201548-9	8	192	3-I01
	8	144	3-G01	3200288-3	8	80	3-D09	3201030-8	4	24	2-B01	3201549-7	8	192	3-I01
	8	148	3-G05	3200289-1	8	80	3-D09	3201031-6	4	24	2-B01	3201559-6	2b	10	1-C17
	8	162	3-G19	3200290-9	8	84	3-D13	3201034-0	2c	12	1-D09	3201617-2	5	20	2-E21
	8	166	3-G23	3200291-7	8	84	3-D13	3201093-6	3	106	1-K21	3201620-6	8	188	3-H21
	8	174	3-H07	3200292-5	8	84	3-D13	3201094-4	3	106	1-K21	3201621-4	8	188	3-H21
	8	180	3-H13		8	88	3-D17	3201096-9	3	106	1-K21	3201624-8	8	192	3-I01
3200091-1	8	206	3-I15	3200293-3	8	84	3-D13	3201097-7	3	106	1-K21	3201625-5	8	192	3-I01
	8	210	3-I19		8	88	3-D17	3201098-5	3	110	1-L01	3201629-7	8	54	3-C07

Nummerregister						Numerical register						Grupp Group	Sida Page		
1984-12												10b	13		
Artikel nr Part No	Gr Gr	Sida Page	Koord. Grid	Artikel nr Part No	Gr Gr	Sida Page	Koord. Grid	Artikel nr Part No	Gr Gr	Sida Page	Koord. Grid	Artikel nr Part No	Gr Gr	Sida Page	Koord. Grid
3201634-7	8	110	3 -E15	3202336-8	8	42	3 -B19	3203241-9	8	152	3 -G09	3203485-2	8	180	3 -H13
3201637-0	8	110	3 -E15		8	48	3 -C01	3203242-7	8	152	3 -G09	3203486-0	8	180	3 -H13
3201639-6	8	54	3 -C07	3202337-6	8	40	3 -B17	3203243-5	8	152	3 -G09	3203487-8	8	180	3 -H13
3201665-1	8	96	3 -E01		8	42	3 -B19	3203244-3	8	152	3 -G09	3203488-6	8	180	3 -H13
3201669-3	8	110	3 -E15		8	48	3 -C01	3203245-0	8	152	3 -G09	3203489-4	8	180	3 -H13
3201671-9	8	108	3 -E13	3202356-6	3	102	1 -K17	3203246-8	8	152	3 -G09	3203490-2	8	180	3 -H13
3201678-4	3	106	1 -K21	3202374-9	8	76	3 -D05	3203253-4	8	184	3 -H17	3203491-0	8	180	3 -H13
3201679-2	3	106	1 -K21	3202375-6	8	76	3 -D05	3203254-2	8	184	3 -H17	3203492-8	8	180	3 -H13
3201680-0	3	106	1 -K21	3202376-4	8	76	3 -D05	3203255-9	8	184	3 -H17	3203493-6	8	184	3 -H17
3201681-8	3	106	1 -K21	3202377-2	8	76	3 -D05	3203256-7	8	184	3 -H17	3203494-4	8	184	3 -H17
	3	108	1 -K23	3202378-0	8	76	3 -D05	3203257-5	8	184	3 -H17	3203495-1	8	184	3 -H17
3201686-7	6	18	2 -F19	3202379-8	8	76	3 -D05	3203258-3	8	184	3 -H17	3203496-9	8	184	3 -H17
3201719-6	2c	76	1 -G01	3202405-1	3	66	1 -J05	3203259-1	8	184	3 -H17	3203497-7	8	184	3 -H17
3201724-6	3	88	1 -K03	3202406-9	3	66	1 -J05	3203260-9	8	184	3 -H17	3203498-5	8	184	3 -H17
3201756-8	4	68	2 -C21	3202421-8	3	90	1 -K05	3203261-7	8	184	3 -H17	3203528-9	8	204	3 -I13
3201758-4	4	68	2 -C21	3202427-5	4	48	2 -C01	3203262-5	8	184	3 -H17	3203529-7	8	204	3 -I13
3201759-2	4	68	2 -C21	3202440-8	3	66	1 -J05	3203263-3	8	184	3 -H17	3203534-7	8	168	3 -H01
3201760-0	4	68	2 -C21	3202442-4	3	66	1 -J05	3203264-1	8	184	3 -H17		8	186	3 -H19
3201761-8	4	68	2 -C21	3202445-7	3	66	1 -J05	3203278-1	8	58	3 -C11	3203536-2	8	14	3 -A15
3201778-2	3	110	1 -L01	3202465-5	3	66	1 -J05	3203279-9	8	58	3 -C11	3203544-6	9	10	4 -A11
3201780-8	8	116	3 -E21	3202517-3	8	76	3 -D05	3203284-9	8	58	3 -C11	3203548-7	2c	72	1 -F21
3201783-2	2c	40	1 -E13	3202569-4	8	86	3 -D15	3203294-8	4	8	2 -A09	3203549-5	6	18	2 -F19
3201797-2	5	20	2 -E21	3202570-2	8	86	3 -D15	3203295-5	4	8	2 -A09	3203628-7	8	52	3 -C05
3201819-4	6	14	2 -F15	3202571-0	8	86	3 -D15	3203299-7	8	76	3 -D05	3203668-3	2a	4	1 -A19
3201847-5	8	118	3 -E23	3202573-6	3	110	1 -L01	3203300-3	8	76	3 -D05	3203676-6	8	58	3 -C11
3201848-3	8	118	3 -E23	3202574-4	3	110	1 -L01	3203301-1	8	76	3 -D05	3203677-4	8	58	3 -C11
3201852-5	8	118	3 -E23	3202575-1	3	110	1 -L01	3203302-9	8	76	3 -D05	3203692-3	3	110	1 -L01
3201853-3	8	118	3 -E23	3202576-9	3	110	1 -L01	3203303-7	8	108	3 -E13	3203693-1	3	110	1 -L01
3201861-6	8	118	3 -E23	(3202589)	4	8	2 -A09	3203315-1	8	204	3 -I13	3203697-2	8	110	3 -E15
3201884-8	8	118	3 -E23	3202591-8	3	90	1 -K05	3203344-1	8	58	3 -C11	3203703-8	4	48	2 -C01
3201885-5	8	118	3 -E23	3202595-9	8	88	3 -D17	3203382-1	8	58	3 -C11	3203708-7	3	88	1 -K03
3201891-3	2c	78	1 -G03	3202596-7	8	88	3 -D17	3203402-7	3	64	1 -J03	3203737-6	8	150	3 -G07
3201894-7	3	62	1 -J01	3202617-1	8	76	3 -D05	3203413-4	8	30	3 -B07		8	154	3 -G11
	3	64	1 -J03	(3202667)	3	84	1 -J23	3203414-2	8	30	3 -B07		8	182	3 -H15
3201895-4	3	62	1 -J01	3202668-4	3	84	1 -J23	3203426-6	8	126	3 -F07		8	186	3 -H19
	3	64	1 -J03	3202669-2	3	84	1 -J23	3203427-4	8	126	3 -F07	3203738-4	4	48	2 -C01
3201897-0	3	62	1 -J01	3202670-0	3	84	1 -J23	3203428-2	8	132	3 -F13	3203739-2	8	150	3 -G07
	3	64	1 -J03	3202709-6	2c	18	1 -D15	3203429-0	8	132	3 -F13		8	154	3 -G11
	3	66	1 -J05	3202711-2	2c	22	1 -D19	3203430-8	8	132	3 -F13		8	182	3 -H15
3201899-6	3	62	1 -J01	3202715-3	3	104	1 -K19	3203431-6	8	132	3 -F13		8	186	3 -H19
3201941-6	3	14	1 -H01	3202759-1	3	100	1 -K15	3203432-4	8	132	3 -F13	3203740-0	8	150	3 -G07
3201943-2	3	14	1 -H01	3202760-9	3	100	1 -K15	3203433-2	8	132	3 -F13		8	154	3 -G11
3201953-1	3	14	1 -H01	3202761-7	3	100	1 -K15	3203434-0	8	132	3 -F13		8	182	3 -H15
	3	16	1 -H03	3202842-5	8	52	3 -C05	3203435-7	8	132	3 -F13		8	186	3 -H19
3201965-5	3	64	1 -J03	3202879-7	3	10	1 -G21	3203436-5	8	148	3 -G05	3203741-8	8	150	3 -G07
3202069-5	3	100	1 -K15		3	12	1 -G23	3203437-3	8	148	3 -G05		8	182	3 -H15
3202070-3	8	20	3 -A21	3202908-4	6	22	2 -F23	3203438-1	8	148	3 -G05	3203747-5	8	168	3 -H01
3202087-7	8	118	3 -E23	3202921-7	4	22	2 -A23	3203439-9	8	148	3 -G05		8	182	3 -H15
3202088-5	8	118	3 -E23	3202932-4	8	14	3 -A15	3203440-7	8	148	3 -G05		8	186	3 -H19
3202105-7	3	16	1 -H03	3203001-7	8	110	3 -E15	3203441-5	8	148	3 -G05	3203748-3	8	168	3 -H01
3202183-4	8	124	3 -F05	3203002-5	8	110	3 -E15	3203442-3	8	148	3 -G05		8	182	3 -H15
3202184-2	8	124	3 -F05	3203013-2	8	42	3 -B19	3203443-1	8	148	3 -G05		8	186	3 -H19
3202196-6	4	42	2 -B19	3203017-3	9	8	4 -A09	3203444-9	8	152	3 -G09	3203749-1	8	168	3 -H01
3202199-0	8	68	3 -C21	3203021-5	8	38	3 -B15	3203445-6	8	152	3 -G09		8	182	3 -H15
3202220-4	8	12	3 -A13	3203022-3	3	84	1 -J23	3203446-4	8	152	3 -G09	3203753-3	4	12	2 -A13
3202223-8	8	108	3 -E13	3203034-8	8	88	3 -D17	3203447-2	8	152	3 -G09	3203760-8	8	110	3 -E15
3202228-7	3	100	1 -K15	3203035-5	8	88	3 -D17	3203448-0	8	152	3 -G09	3203761-6	8	110	3 -E15
3202229-5	3	100	1 -K15	3203038-9	4	46	2 -B23	3203449-8	8	152	3 -G09	3203763-2	8	110	3 -E15
3202237-8	8	76	3 -D05		4	48	2 -C01	3203475-3	8	158	3 -G15	3203764-0	8	110	3 -E15
3202238-6	8	76	3 -D05	3203042-1	4	54	2 -C07	3203476-1	8	158	3 -G15	3203770-7	4	8	2 -A09
3202245-1	8	76	3 -D05	3203097-5	4	8	2 -A09	3203477-9	8	166	3 -G23	3203773-1	8	100	3 -E05
3202246-9	8	76	3 -D05	3203101-5	9	12	4 -A13	3203478-7	8	166	3 -G23	3203774-9	8	100	3 -E05
3202257-6	8	58	3 -C11	3203129-6	8	198	3 -I07	3203479-5	8	166	3 -G23	3203789-7	8	108	3 -E13
3202258-4	8	58	3 -C11	3203148-6	8	108	3 -E13	3203480-3	8	166	3 -G23	3203792-1	8	94	3 -D23
3202259-2	8	58	3 -C11	3203188-2	8	82	3 -D11	3203481-1	8	166	3 -G23	3203793-9	8	94	3 -D23
3202263-4	2a	14	1 -B05	3203189-0	8	82	3 -D11	3203482-9	8	166	3 -G23	3203794-7	8	94	3 -D23
3202283-2	2a	14	1 -B05	3203190-8	8	82	3 -D11	3203483-7	8	166	3 -G23	3203795-4	3	90	1 -K05
3202336-8	8	40	3 -B17	3203191-6	8	82	3 -D11	3203484-5	8	166	3 -G23	3203854-9	8	210	3 -I19

Sida Page	Grupp Group	Nummerregister				Numerical register				1984-12					
14	10b														
Artikel nr Part No	Gr Gr	Sida Page	Koord. Grid	Artikel nr Part No	Gr Gr	Sida Page	Koord. Grid	Artikel nr Part No	Gr Gr	Sida Page	Koord. Grid	Artikel nr Part No	Gr Gr	Sida Page	Koord. Grid
3203915-8	8	108	3-E13	3205040-3	8	116	3-E21	3205584-0	2c	78	1-G03	3207885-9	2c	24	1-D21
3203935-6	2c	76	1-G01	3205079-1	6	12	2-F13	3205588-1	3	72	1-J11	3208409-7	3	90	1-K05
3203994-3	8	112	3-E17	3205091-6	8	100	3-E05	3205601-2	3	90	1-K05	3208578-9	6	6	2-F07
3204013-1	3	66	1-J05	3205092-4	8	100	3-E05	3205604-6	8	48	3-C01	3221075-9	2c	66	1-F15
3204014-9	8	116	3-E21	3205093-2	8	100	3-E05	3205608-7	8	60	3-C13	3222799-3	9	4	4-A05
3204015-6	8	116	3-E21	3205094-0	8	100	3-E05	3205610-3	8	48	3-C01	3224662-1	2a	36	1-C03
3204069-3	4	42	2-B19	3205095-7	8	100	3-E05	3205618-6	2b	8	1-C15		2a	38	1-C05
	4	50	2-C03	3205096-5	8	100	3-E05	3205628-5	9	64	4-C17		4	24	2-B01
3204070-1	4	42	2-B19	3205097-3	8	100	3-E05	3205645-9	8	110	3-E15		4	46	2-B23
	4	50	2-C03	3205098-1	8	100	3-E05	3205650-9	8	110	3-E15		4	50	2-C03
3204106-3	8	190	3-H23	3205172-4	8	76	3-D05	3205651-7	2a	4	1-A19	3251348-3	2c	70	1-F19
	8	194	3-I03	3205198-9	9	24	4-B01	3205674-9	8	78	3-D07	3251474-7	5	14	2-E15
3204107-1	8	190	3-H23	3205207-8	3	70	1-J09	3205685-5	3	90	1-K05	3251608-0	8	46	3-B23
	8	194	3-I03		3	72	1-J11	3205734-1	8	200	3-I09	3251794-8	4	56	2-C09
3204108-9	3	66	1-J05	3205211-0	9	62	4-C15	3205735-8	8	200	3-I09	3251982-9	4	8	2-A09
3204135-2	3	66	1-J05	3205212-8	9	62	4-C15	3205736-6	8	200	3-I09	3256537-6	4	46	2-B23
3204136-0	8	16	3-A17	3205221-9	6	14	2-F15	3205746-5	2c	18	1-D15		4	48	2-C01
	8	18	3-A19	3205222-7	6	14	2-F15	3205797-8	2b	8	1-C15	3259606-6	4	46	2-B23
3204137-8	8	18	3-A19	3205223-5	6	14	2-F15	3205801-8	3	90	1-K05		4	48	2-C01
3204141-0	3	14	1-H01		10a	42	4-E21	3205802-6	3	90	1-K05	3260650-1	6	12	2-F13
	3	16	1-H03	3205224-3	6	14	2-F15	3205815-8	2c	16	1-D13	3262473-6	8	202	3-I11
3204145-1	8	94	3-D23		10a	42	4-E21	3205818-2	8	126	3-F07	3264301-7	9	6	4-A07
3204149-3	8	44	3-B21	3205225-0	6	14	2-F15		8	134	3-F15	3264313-2	2c	64	1-F13
3204151-9	2c	76	1-G01		10a	42	4-E21		8	150	3-G07	3264403-1	4	6	2-A07
3204154-3	3	102	1-K17	3205226-8	6	14	2-F15		8	154	3-G11	3264404-9	4	6	2-A07
3204156-8	3	110	1-L01	3205227-6	6	14	2-F15		8	158	3-G15	3264405-6	4	6	2-A07
3204157-6	3	110	1-L01	3205228-4	8	44	3-B21		8	168	3-H01	3264406-4	4	6	2-A07
3204171-7	3	104	1-K19	3205325-8	9	12	4-A13		8	182	3-H15	3264714-1	8	66	3-C19
3204179-0	2a	6	1-A21	3205326-6	8	204	3-I13		8	186	3-H19		8	116	3-E21
3204180-8	2a	6	1-A21	3205327-4	8	204	3-I13	3205827-3	8	48	3-C01	3265164-8	8	202	3-I11
3204248-3	6	12	2-F13	3205329-0	3	14	1-H01	3205828-1	8	48	3-C01	3265701-7	3	8	1-G19
3204508-0	3	106	1-K21	3205339-9	3	16	1-H03	3205834-9	8	48	3-C01	3265934-4	8	202	3-I11
(3204509)	3	106	1-K21	3205343-1	9	16	4-A17	3205835-6	8	48	3-C01	3265974-0	6	8	2-F09
3204509-8	3	106	1-K21	3205350-6	8	78	3-D07	3205838-0	8	46	3-B23		6	10	2-F11
3204510-6	3	106	1-K21	3205351-4	8	78	3-D07	3205839-8	8	46	3-B23	3265988-0	6	8	2-F09
3204511-4	3	106	1-K21	3205355-5	5	16	2-E17	3205844-8	3	66	1-J05	3265993-0	3	10	1-G21
	3	108	1-K23		5	18	2-E19	3205854-7	5	12	2-E13	3266006-0	3	62	1-J01
3204564-3	8	210	3-I19		5	20	2-E21	3205879-4	3	66	1-J05	3266007-8	3	62	1-J01
3204565-0	8	210	3-I19	3205357-1	8	192	3-I01	3205884-4	2c	18	1-D15	3266016-9	4	70	2-C23
3204566-8	8	210	3-I19	3205386-0	2c	78	1-G03	3205970-1	8	76	3-D05		4	72	2-D01
3204671-6	3	84	1-J23	3205387-8	8	152	3-G09	3205985-9	2c	24	1-D21		6	14	2-F15
3204682-3	8	60	3-C13	3205388-6	8	152	3-G09	3206158-2	8	38	3-B15	3266044-1	6	8	2-F09
3204685-6	4	8	2-A09	3205389-4	8	152	3-G09		8	46	3-B23	3266069-8	4	44	2-B21
(3204780)	2c	76	1-G01	3205390-2	8	152	3-G09		8	48	3-C01	3266082-1	4	44	2-B21
3204788-8	6	20	2-F21	3205391-0	8	152	3-G09	3206172-3	2c	24	1-D21	3266132-4	2b	4	1-C11
3204863-9	8	100	3-E05	3205392-8	8	152	3-G09	3206173-1	2c	24	1-D21	3266293-4	4	70	2-C23
3204913-2	3	90	1-K05	3205399-3	8	184	3-H17	3206175-6	2c	24	1-D21	(3266302)	10a	38	4-E17
3204914-0	3	90	1-K05	3205400-9	8	184	3-H17	3206200-2	8	58	3-C11	3266309-8	5	8	2-E09
3204915-7	8	100	3-E05	3205401-7	8	184	3-H17	3206201-0	8	58	3-C11	3266310-6	5	6	2-E07
3204916-5	2b	6	1-C13	3205402-5	8	184	3-H17	3206610-2	4	68	2-C21	(3266311)	5	6	2-E07
3204938-9	3	84	1-J23	3205403-3	8	184	3-H17	3206766-2	8	110	3-E15	3266312-2	5	6	2-E07
3204940-5	3	84	1-J23	3205404-1	8	184	3-H17	3206942-9	3	66	1-J05	3266330-4	5	22	2-E23
3204942-1	3	84	1-J23	3205413-2	8	184	3-H17	3206943-7	3	66	1-J05	3266405-4	6	14	2-F15
3204955-3	8	168	3-H01	3205414-0	8	184	3-H17	3206944-5	3	66	1-J05	3266418-7	2c	66	1-F15
	8	182	3-H15	3205415-7	8	184	3-H17	3206945-2	3	66	1-J05	3266484-9	4	6	2-A07
	8	186	3-H19	3205416-5	8	184	3-H17	3207059-1	8	192	3-I01	3266492-2	5	16	2-E17
3204956-1	8	168	3-H01	3205417-3	8	184	3-H17	3207073-2	9	24	4-B01	3266515-0	6	12	2-F13
	8	182	3-H15	3205418-1	8	184	3-H17	3207074-0	9	24	4-B01	3266529-1	5	4	2-E05
	8	186	3-H19	3205441-3	4	68	2-C21	3207082-3	8	192	3-I01	3266545-7	4	16	2-A17
3204957-9	8	168	3-H01	3205449-6	8	48	3-C01	3207083-1	8	192	3-I01		10a	34	4-E13
	8	182	3-H15	3205450-4	8	48	3-C01	3207107-8	8	48	3-C01	(3266546)	4	16	2-A17
	8	186	3-H19	3205453-8	9	64	4-C17	3207109-4	4	52	2-C05	3266548-1	4	68	2-C21
3204958-7	8	168	3-H01	3205525-3	8	46	3-B23	3207130-0	8	100	3-E05	3266551-5	3	80	1-J19
	8	182	3-H15	3205526-1	8	46	3-B23	3207651-5	8	76	3-D05		3	84	1-J23
3204990-0	5	12	2-E13	3205559-2	4	60	2-C13	3207711-7	9	16	4-A17	3266632-3	4	44	2-B21
	5	14	2-E15	3205565-9	4	18	2-A19	3207725-7	9	16	4-A17	3266633-1	4	44	2-B21
3204991-8	5	14	2-E15	3205575-8	4	18	2-A19	3207807-3	8	62	3-C15	3266634-9	4	46	2-B23
3205039-5	8	116	3-E21	3205583-2	2c	78	1-G03	3207808-1	8	62	3-C15		10a	34	4-E13

VOLVOReservdelskatalog
Parts Catalogue**340 - 360 series**
1980 - 1984

Nummerregister						Numerical register						Grupp Group	Sida Page		
1984-12												10b	15		
Artikel nr Part No	Gr Gr	Sida Page	Koord. Grid	Artikel nr Part No	Gr Gr	Sida Page	Koord. Grid	Artikel nr Part No	Gr Gr	Sida Page	Koord. Grid	Artikel nr Part No	Gr Gr	Sida Page	Koord. Grid
3266635-6	4	46	2 -B23	3267316-2	5	6	2 -E07	3267493-9	10a	2	4 -D05	3267605-8	8	24	3 -B01
3266636-4	4	46	2 -B23	3267317-0	5	6	2 -E07	(3267497)	2b	6	1 -C13		8	26	3 -B03
3266637-2	4	46	2 -B23	3267318-8	5	6	2 -E07	3267498-8	3	6	1 -G17	3267606-6	8	24	3 -B01
(3266640)	4	46	2 -B23	3267319-6	5	6	2 -E07	3267499-6	3	6	1 -G17		8	26	3 -B03
3266644-8	4	46	2 -B23	3267322-0	2d	2	1 -G07	(3267500)	8	28	3 -B05	(3267607)	8	24	3 -B01
	4	50	2 -C03	3267343-6	2b	4	1 -C11	(3267501)	8	34	3 -B11	(3267608)	8	24	3 -B01
3266718-0	6	4	2 -F05	3267348-5	2a	14	1 -B05	3267502-7	8	22	3 -A23	3267611-6	9	22	4 -A23
3266719-8	6	4	2 -F05		10a	6	4 -D09	3267505-0	8	24	3 -B01	3267612-4	9	22	4 -A23
3266720-6	6	4	2 -F05	3267356-8	9	10	4 -A11	3267506-8	8	24	3 -B01	3267614-0	8	24	3 -B01
3266801-4	4	6	2 -A07	3267357-6	9	10	4 -A11	3267507-6	8	22	3 -A23		8	26	3 -B03
3266817-0	4	68	2 -C21	3267359-2	3	58	1 -I21	3267508-4	8	24	3 -B01	3267615-7	8	22	3 -A23
3266874-1	4	6	2 -A07	3267361-8	3	92	1 -K07	3267509-2	8	24	3 -B01	3267616-5	8	10	3 -A11
3266916-0	4	46	2 -B23		3	94	1 -K09	3267510-0	8	22	3 -A23	3267619-9	8	10	3 -A11
3266939-2	2c	20	1 -D17		3	96	1 -K11	(3267511)	8	22	3 -A23	3267620-7	8	10	3 -A11
	8	50	3 -C03		3	98	1 -K13	3267514-2	8	22	3 -A23	3267621-5	8	10	3 -A11
3266958-2	2a	36	1 -C03	3267362-6	3	94	1 -K09	3267517-5	8	22	3 -A23	3267626-4	8	28	3 -B05
3266959-0	2a	36	1 -C03		3	98	1 -K13	3267519-1	8	22	3 -A23	3267627-2	8	28	3 -B05
3266960-8	2a	36	1 -C03	(3267363)	3	94	1 -K09	3267520-9	8	22	3 -A23	3267628-0	8	28	3 -B05
3266963-2	4	44	2 -B21	3267363-4	3	92	1 -K07	3267522-5	8	22	3 -A23	3267631-4	8	24	3 -B01
3266980-6	4	16	2 -A17	3267365-9	3	92	1 -K07	3267523-3	8	22	3 -A23	(3267632)	8	10	3 -A11
	4	18	2 -A19	3267366-7	3	92	1 -K07	3267524-1	8	22	3 -A23	3267633-0	8	28	3 -B05
	4	22	2 -A23		3	94	1 -K09	3267525-8	8	22	3 -A23	3267635-5	8	10	3 -A11
(3266986)	4	6	2 -A07	3267369-1	3	94	1 -K09	3267529-0	8	22	3 -A23	3267638-9	8	70	3 -C23
(3267040)	9	6	4 -A07		3	96	1 -K11	3267530-8	8	24	3 -B01		8	72	3 -D01
3267091-1	5	6	2 -E07		3	98	1 -K13		8	26	3 -B03	3267643-9	2c	42	1 -E15
3267151-3	2a	2	1 -A17	3267370-9	3	92	1 -K07	3267539-9	8	24	3 -B01	3267644-7	2c	42	1 -E15
(3267219)	8	38	3 -B15	3267371-7	3	92	1 -K07	3267540-7	8	24	3 -B01	3267645-4	2c	42	1 -E15
	8	46	3 -B23		3	94	1 -K09	3267541-5	8	24	3 -B01		2c	46	1 -E19
	8	50	3 -C03		3	96	1 -K11	3267544-9	8	50	3 -C03		2c	52	1 -F01
3267219-8	8	46	3 -B23	3267377-4	3	92	1 -K07	3267545-6	8	24	3 -B01	3267647-0	2c	42	1 -E15
3267222-2	2a	14	1 -B05		3	94	1 -K09	3267546-4	8	24	3 -B01		2c	46	1 -E19
3267224-8	2a	14	1 -B05		3	96	1 -K11	(3267547)	8	24	3 -B01		2c	52	1 -F01
3267227-1	4	16	2 -A17	3267379-0	3	92	1 -K07	(3267548)	8	24	3 -B01	3267648-8	2c	42	1 -E15
	4	18	2 -A19	3267380-8	3	92	1 -K07	3267549-8	8	6	3 -A07		2c	46	1 -E19
	4	22	2 -A23	3267382-4	3	92	1 -K07	(3267559)	8	26	3 -B03		2c	52	1 -F01
3267235-4	2b	4	1 -C11	3267386-5	8	216	3 -J01	3267560-5	8	22	3 -A23	3267649-6	2c	42	1 -E15
	2b	6	1 -C13	3267387-3	8	216	3 -J01	3267561-3	8	28	3 -B05	3267650-4	2c	42	1 -E15
3267242-0	2a	10	1 -B01	(3267388)	8	216	3 -J01	3267562-1	8	24	3 -B01	3267651-2	2c	42	1 -E15
3267243-8	2a	10	1 -B01	3267418-6	2a	20	1 -B11		8	26	3 -B03		2c	50	1 -E23
	3	6	1 -G17	3267419-4	2a	20	1 -B11	3267565-4	8	16	3 -A17		2c	52	1 -F01
3267244-6	2a	10	1 -B01	3267420-2	2a	30	1 -B21	3267566-2	8	24	3 -B01	3267652-0	2c	42	1 -E15
3267246-1	2a	2	1 -A17	(3267423)	2d	2	1 -G07	3267567-0	8	30	3 -B07		2c	46	1 -E19
	2a	36	1 -C03	(3267426)	2c	64	1 -F13	3267568-8	8	30	3 -B07		2c	52	1 -F01
	2c	6	1 -D03	3267427-7	2c	30	1 -E03	3267569-6	8	50	3 -C03	3267653-8	2c	46	1 -E19
3267251-1	2a	22	1 -B13	3267428-5	2c	30	1 -E03	3267573-8	8	10	3 -A11	3267655-3	2c	42	1 -E15
	2a	30	1 -B21	3267430-1	2a	14	1 -B05		8	12	3 -A13	3267656-1	2c	42	1 -E15
3267252-9	2a	22	1 -B13	3267431-9	2a	14	1 -B05	3267574-6	8	10	3 -A11		2c	48	1 -E21
(3267264)	2a	10	1 -B01	(3267432)	2a	14	1 -B05		8	12	3 -A13	3267657-9	2c	42	1 -E15
3267265-1	2a	14	1 -B05	3267433-5	2a	14	1 -B05	3267575-3	8	10	3 -A11	3267658-7	2c	42	1 -E15
3267274-3	2a	36	1 -C03		10a	6	4 -D09		8	14	3 -A15	3267659-5	2c	42	1 -E15
3267276-8	2c	6	1 -D03	3267434-3	2a	10	1 -B01	3267576-1	8	10	3 -A11	3267660-3	2c	42	1 -E15
3267281-8	2b	4	1 -C11	(3267443)	10a	30	4 -E09		8	14	3 -A15		2c	48	1 -E21
	2b	6	1 -C13	3267468-1	9	6	4 -A07	3267579-5	8	24	3 -B01	3267661-1	2c	42	1 -E15
3267283-4	2c	6	1 -D03	3267469-9	2a	22	1 -B13		8	26	3 -B03		2c	48	1 -E21
3267284-2	2c	6	1 -D03	3267470-7	2a	22	1 -B13	3267580-3	8	6	3 -A07		2c	52	1 -F01
	2c	8	1 -D05	(3267471)	2c	64	1 -F13	3267583-7	8	24	3 -B01	3267663-7	2c	42	1 -E15
3267285-9	2a	30	1 -B21		9	28	4 -B05		8	26	3 -B03		2c	48	1 -E21
3267286-7	2c	38	1 -E11	3267483-0	2a	22	1 -B13	3267592-8	8	22	3 -A23	(3267667)	2c	42	1 -E15
3267287-5	9	6	4 -A07		2c	8	1 -D05	3267593-6	8	22	3 -A23	3267668-6	2c	42	1 -E15
3267288-3	9	6	4 -A07		9	46	4 -B23	3267594-4	8	22	3 -A23	3267670-2	2c	42	1 -E15
3267294-1	2a	22	1 -B13	3267484-8	2a	30	1 -B21	3267595-1	8	22	3 -A23		2c	46	1 -E19
3267304-8	2a	36	1 -C03	3267486-3	2d	2	1 -G07	3267596-9	8	22	3 -A23		2c	54	1 -F03
3267311-3	5	6	2 -E07	3267487-1	2c	64	1 -F13	3267601-7	8	24	3 -B01	3267679-3	2c	44	1 -E17
3267312-1	5	6	2 -E07		10a	20	4 -D23		8	26	3 -B03	3267680-1	2c	42	1 -E15
3267313-9	5	6	2 -E07	3267488-9	2c	66	1 -F15	3267602-5	8	24	3 -B01		2c	46	1 -E19
3267314-7	5	6	2 -E07	3267492-1	2a	4	1 -A19		8	26	3 -B03		2c	54	1 -F03
3267315-4	5	6	2 -E07		10a	2	4 -D05	3267604-1	8	24	3 -B01	3267683-5	2c	46	1 -E19
	10a	38	4 -E17	3267493-9	2a	4	1 -A19		8	26	3 -B03	3267686-8	2c	42	1 -E15

340 - 360 series
1980 - 1984

Reservdelskatalog
Parts Catalogue

VOLVO

Sida Page	Grupp Group	Nummerregister				Numerical register				1984-12					
16	10b														
Artikel nr Part No	Gr Gr	Sida Page	Koord. Grid	Artikel nr Part No	Gr Gr	Sida Page	Koord. Grid	Artikel nr Part No	Gr Gr	Sida Page	Koord. Grid	Artikel nr Part No	Gr Gr	Sida Page	Koord. Grid
3267686-8	2c	46	1-E19	3267744-5	2c	44	1-E17	3268620-6	8	80	3-D09	3269081-0	8	54	3-C07
	2c	54	1-F03	3267747-8	2c	44	1-E17	3268631-3	6	14	2-F15	3269083-6	8	54	3-C07
3267693-4	2c	42	1-E15		2c	48	1-E21	3268654-5	6	8	2-F09	3269084-4	8	54	3-C07
	2c	46	1-E19	3267748-6	2c	48	1-E21	3268655-2	6	8	2-F09	3269085-1	8	54	3-C07
	2c	54	1-F03	3267749-4	2c	44	1-E17	3268681-8	6	12	2-F13	3269088-5	8	54	3-C07
3267694-2	2c	42	1-E15		2c	48	1-E21	3268683-4	5	22	2-E23	3269089-3	8	54	3-C07
	2c	46	1-E19		2c	52	1-F01	3268692-5	6	14	2-F15	(3269103)	3	48	1-I11
	2c	54	1-F03	3267750-2	2c	44	1-E17	3268694-1	8	38	3-B15	(3269104)	3	48	1-I11
3267698-3	2c	46	1-E19	3267751-0	2c	44	1-E17	3268705-5	5	12	2-E13	(3269122)	3	64	1-J03
	2c	54	1-F03		2c	48	1-E21		5	14	2-E15	3269128-9	3	68	1-J07
3267699-1	2c	42	1-E15	3267752-8	2c	44	1-E17	3268719-6	8	16	3-A17	(3269154)	8	124	3-F05
	2c	44	1-E17		2c	48	1-E21	3268720-4	6	14	2-F15		8	126	3-F07
	2c	46	1-E19		2c	52	1-F01	3268725-3	6	8	2-F09		8	130	3-F11
	2c	48	1-E21	(3267753)	2c	44	1-E17	(3268728)	6	12	2-F13		8	134	3-F15
	2c	54	1-F03		2c	48	1-E21	(3268729)	6	12	2-F13		8	138	3-F19
3267702-3	2c	44	1-E17	3267755-1	2c	44	1-E17	3268734-5	8	16	3-A17		8	142	3-F23
(3267703)	2c	46	1-E19	3267756-9	2c	44	1-E17		8	18	3-A19		8	148	3-G05
3267703-1	2c	46	1-E19		2c	50	1-E23	(3268736)	8	16	3-A17		8	152	3-G09
3267705-6	2c	42	1-E15		2c	52	1-F01		8	18	3-A19		8	156	3-G13
	2c	46	1-E19	3267759-3	8	22	3-A23	3268765-9	8	36	3-B13		8	158	3-G15
	2c	52	1-F01	3267770-0	10a	30	4-E09	3268766-7	8	36	3-B13		8	160	3-G17
3267706-4	2c	42	1-E15	3267778-3	2a	30	1-B21	(3268767)	8	36	3-B13		8	164	3-G21
	2c	46	1-E19	3267783-3	2a	4	1-A19		8	46	3-B23		8	166	3-G23
	2c	54	1-F03		10a	2	4-D05	3268768-3	8	36	3-B13		8	172	3-H05
3267707-2	2c	46	1-E19	3267794-0	2c	56	1-F05		8	46	3-B23		8	176	3-H09
	2c	54	1-F03	3267881-5	2a	22	1-B13	(3268774)	9	28	4-B05		8	178	3-H11
3267713-0	2c	48	1-E21	3267903-7	2a	20	1-B11	3268776-6	3	112	1-L03		8	180	3-H13
	2c	54	1-F03	3267909-4	2a	20	1-B11	3268784-0	8	36	3-B13		8	184	3-H17
3267716-3	2c	44	1-E17	(3267910)	2a	20	1-B11	(3268785)	8	36	3-B13	3269154-5	8	146	3-G03
	2c	48	1-E21	3267983-9	2a	30	1-B21	3268791-5	6	8	2-F09	3269156-0	8	118	3-E23
	2c	54	1-F03	3268022-5	3	114	1-L05	3268799-8	3	8	1-G19		9	58	4-C11
3267717-1	2c	44	1-E17	3268023-3	3	114	1-L05	3268816-0	8	36	3-B13		9	62	4-C15
	2c	48	1-E21	3268085-2	8	36	3-B13	3268817-8	8	36	3-B13	3269174-3	8	188	3-H21
	2c	54	1-F03	3268086-0	8	36	3-B13	3268829-3	6	8	2-F09		8	192	3-I01
3267719-7	2c	44	1-E17	3268284-1	2c	22	1-D19	3268831-9	6	6	2-F07	3269185-9	9	18	4-A19
	2c	48	1-E21		2c	64	1-F13		6	8	2-F09	3269190-9	8	188	3-H21
	2c	44	1-E17		4	66	2-C19	3268833-5	6	8	2-F09		8	192	3-I01
3267720-5	2c	44	1-E17	3268287-4	8	60	3-C13	3268834-3	6	8	2-F09	3269193-3	8	206	3-I15
3267721-3	2c	44	1-E17	3268288-2	8	60	3-C13		6	10	2-F11	3269202-2	8	206	3-I15
3267722-1	2c	44	1-E17	3268299-9	2d	2	1-G07	3268835-0	6	8	2-F09	3269203-0	8	206	3-I15
3267725-4	2c	48	1-E21	3268473-0	8	18	3-A19		6	10	2-F11	3269216-2	8	102	3-E07
	2c	54	1-F03	3268478-9	3	90	1-K05	3268837-6	6	8	2-F09	3269221-2	8	126	3-F07
3267726-2	2c	44	1-E17	3268525-7	8	16	3-A17	3268854-1	3	12	1-G23		8	134	3-F15
	2c	48	1-E21	3268526-5	8	16	3-A17		8	16	3-A17		8	150	3-G07
	2c	54	1-F03		8	18	3-A19		8	18	3-A19		8	152	3-G09
3267727-0	2c	44	1-E17	3268533-1	8	36	3-B13	3268875-6	8	188	3-H21		8	158	3-G15
	2c	48	1-E21		8	42	3-B19		8	192	3-I01		8	168	3-H01
	2c	54	1-F03		8	46	3-B23	3268877-2	8	206	3-I15		8	182	3-H15
3267728-8	2c	44	1-E17	3268534-9	8	36	3-B13	3268997-8	8	36	3-B13		8	186	3-H19
	2c	48	1-E21		8	42	3-B19	3269012-5	2c	16	1-D13	3269239-4	8	80	3-D09
	2c	54	1-F03		8	46	3-B23	(3269017)	2c	16	1-D13		8	84	3-D13
3267734-6	2c	44	1-E17	3268535-6	8	36	3-B13	(3269018)	2c	64	1-F13	3269240-2	8	80	3-D09
3267735-3	2c	44	1-E17		8	42	3-B19	3269050-5	8	50	3-C03		8	84	3-D13
	2c	48	1-E21		8	46	3-B23		8	52	3-C05	3269253-5	8	112	3-E17
3267736-1	2c	44	1-E17	3268550-5	4	66	2-C19	3269063-8	8	54	3-C07	3269301-2	8	54	3-C07
	2c	48	1-E21	3268552-1	4	66	2-C19	3269064-6	8	54	3-C07	3269308-7	8	62	3-C15
	2c	52	1-F01	3268555-4	8	16	3-A17	3269065-3	8	54	3-C07	3269309-5	8	62	3-C15
3267737-9	2c	44	1-E17	3268556-2	8	16	3-A17	3269066-1	8	54	3-C07	3269337-6	8	40	3-B17
	2c	48	1-E21	3268559-6	8	16	3-A17	3269067-9	8	54	3-C07		8	48	3-C01
	2c	52	1-F01	3268560-4	8	16	3-A17	3269068-7	8	54	3-C07	3269339-2	8	36	3-B13
3267738-7	2c	44	1-E17	3268583-6	8	206	3-I15	3269069-5	8	54	3-C07	(3269340)	8	40	3-B17
	2c	48	1-E21	3268584-4	8	206	3-I15	3269072-9	8	54	3-C07	3269341-8	8	36	3-B13
3267739-5	2c	44	1-E17	3268612-3	8	80	3-D09	3269073-7	8	54	3-C07	3269344-2	8	80	3-D09
3267740-3	2c	44	1-E17	3268613-1	8	80	3-D09	3269076-0	8	54	3-C07	3269345-9	8	80	3-D09
3267741-1	2c	44	1-E17	3268615-6	8	80	3-D09	3269077-8	8	54	3-C07	3269355-8	8	70	3-C23
3267742-9	2c	44	1-E17	(3268616)	8	62	3-C15	3269078-6	8	54	3-C07		8	116	3-E21
	2c	48	1-E21	3268618-0	4	6	2-A07	3269079-4	8	54	3-C07	3269369-9	3	92	1-K07
	2c	52	1-F01	3268619-8	8	80	3-D09	3269080-2	8	54	3-C07	3269408-5	3	114	1-L05

Nummerregister						Numerical register						Grupp Group	Sida Page		
1984-12												10b	17		
Artikel nr Part No	Gr Gr	Sida Page	Koord. Grid	Artikel nr Part No	Gr Gr	Sida Page	Koord. Grid	Artikel nr Part No	Gr Gr	Sida Page	Koord. Grid	Artikel nr Part No	Gr Gr	Sida Page	Koord. Grid
3269424-2	8	116	3 -E21	3269856-5	8	70	3 -C23	3270135-1	8	194	3 -I03	3270393-6	8	100	3 -E05
	8	118	3 -E23	3269858-1	8	70	3 -C23	3270138-5	5	22	2 -E23	3270398-5	2a	2	1 -A17
3269462-2	3	58	1 -I21	3269859-9	8	70	3 -C23	3270141-9	8	54	3 -C07	3270407-4	8	126	3 -F07
3269463-0	3	58	1 -I21	3269860-7	8	70	3 -C23	3270144-3	8	64	3 -C17		8	134	3 -F15
(3269470)	3	48	1 -I11	3269861-5	8	70	3 -C23	3270145-0	8	102	3 -E07		8	150	3 -G01
(3269471)	3	48	1 -I11	3269865-6	8	204	3 -I13	3270147-6	8	40	3 -B17		8	152	3 -G09
(3269494)	9	62	4 -C15	3269866-4	8	204	3 -I13		8	42	3 -B19		8	158	3 -G15
3269516-5	8	202	3 -I11	3269878-9	8	204	3 -I13		8	48	3 -C01		8	168	3 -H01
3269517-3	8	202	3 -I11	3269889-6	3	6	1 -G17		8	54	3 -C07		8	182	3 -H15
3269518-1	8	202	3 -I11		3	10	1 -G21		8	102	3 -E07		8	184	3 -H17
3269528-0	3	112	1 -L03	3269897-9	8	38	3 -B15		8	192	3 -I01	3270409-0	8	158	3 -G15
3269530-6	8	50	3 -C03	3269898-7	8	38	3 -B15	(3270156)	8	54	3 -C07		8	168	3 -H01
3269531-4	8	50	3 -C03	3269899-5	8	204	3 -I13	3270157-5	3	6	1 -G17		8	182	3 -H15
3269545-4	8	50	3 -C03	3270021-3	8	16	3 -A17		3	10	1 -G21		8	186	3 -H19
3269546-2	8	50	3 -C03		8	18	3 -A19	(3270161)	8	54	3 -C07		8	198	3 -I07
(3269547)	3	84	1 -J23	3270024-7	4	54	2 -C07	(3270162)	8	54	3 -C07	3270413-2	8	204	3 -I13
	3	94	1 -K09		8	16	3 -A17	3270164-1	8	54	3 -C07	3270419-9	8	106	3 -E11
3269548-8	8	204	3 -I13		8	18	3 -A19	3270165-8	8	64	3 -C17	3270420-7	2c	76	1 -G01
3269555-3	3	40	1 -I03	3270034-6	6	6	2 -F07	3270169-0	8	54	3 -C07		2c	78	1 -G03
	3	68	1 -J07	3270036-1	4	16	2 -A17	3270170-8	8	16	3 -A17	3270436-3	3	62	1 -J01
	9	22	4 -A23	3270040-3	6	12	2 -F13		8	18	3 -A19		3	64	1 -J03
3269556-1	5	12	2 -E13	3270049-4	3	116	1 -L07	3270171-6	4	18	2 -A19		3	66	1 -J05
	5	14	2 -E15	(3270059)	3	12	1 -G23	3270174-0	6	10	2 -F11	3270448-8	2b	6	1 -C13
3269579-3	8	202	3 -I11	3270059-3	9	6	4 -A07	3270178-1	8	32	3 -B09		2b	8	1 -C15
3269684-1	8	66	3 -C19	(3270062)	8	10	3 -A11	(3270184)	3	48	1 -I11		2c	18	1 -D15
3269686-6	8	80	3 -D09		8	12	3 -A13	3270184-9	3	52	1 -I15	3270451-2	8	198	3 -I07
	8	84	3 -D13		8	52	3 -C05	3270186-4	8	36	3 -B13	3270454-6	4	16	2 -A17
3269688-2	8	66	3 -C19	(3270074)	8	102	3 -E07		8	46	3 -B23		4	18	2 -A19
3269697-3	9	14	4 -A15	3270075-9	3	84	1 -J23	3270188-0	4	58	2 -C11	3271018-8	6	12	2 -F13
3269698-1	9	14	4 -A15		8	106	3 -E11	3270193-0	4	58	2 -C11	3271019-6	6	14	2 -F15
3269699-9	9	14	4 -A15		9	10	4 -A11		4	62	2 -C15	3271020-4	5	22	2 -E23
3269702-1	9	4	4 -A05	(3270076)	8	102	3 -E07	3270194-8	3	74	1 -J13	3271022-0	6	12	2 -F13
3269703-9	9	14	4 -A15	3270076-7	8	102	3 -E07		3	76	1 -J15	3271025-3	6	12	2 -F13
3269704-7	9	14	4 -A15		8	188	3 -H21		3	78	1 -J17	3271026-1	6	12	2 -F13
(3269705)	9	14	4 -A15		8	192	3 -I01	3270200-3	3	48	1 -I11	3271029-5	8	206	3 -I15
	9	16	4 -A17	3270085-8	8	58	3 -C11	3270201-1	4	58	2 -C11	3271036-0	9	6	4 -A07
3269706-2	9	14	4 -A15	3270089-0	8	10	3 -A11		4	62	2 -C15	3271040-2	8	228	3 -J13
3269709-6	9	10	4 -A11		8	70	3 -C23	3270222-7	8	198	3 -I07	3271041-0	2c	76	1 -G01
3269712-0	9	10	4 -A11	3270090-8	8	10	3 -A11	3270229-2	4	72	2 -D01	3271045-1	2a	36	1 -C03
3269713-8	9	10	4 -A11		8	70	3 -C23		5	8	2 -E09	3271047-7	6	14	2 -F15
3269714-6	9	10	4 -A11	3270095-7	8	58	3 -C11	3270235-9	2d	2	1 -G07	3271048-5	2c	76	1 -G01
3269719-5	9	10	4 -A11	3270096-5	8	202	3 -I11		2d	4	1 -G09	3271053-5	2d	2	1 -G07
(3269734)	9	14	4 -A15	3270098-1	8	10	3 -A11		4	10	2 -A11	3271061-8	6	4	2 -F05
3269737-7	9	12	4 -A13		8	12	3 -A13		4	12	2 -A13	3271065-9	8	16	3 -A17
	9	18	4 -A19	3270102-1	8	202	3 -I11	3270240-9	8	202	3 -I11		8	18	3 -A19
3269749-2	8	116	3 -E21	3270105-4	8	104	3 -E09	3270242-5	2c	12	1 -D09	3271070-9	2d	2	1 -G07
3269750-0	3	58	1 -I21	3270108-8	3	116	1 -L07		2c	14	1 -D11	3271071-7	5	22	2 -E23
(3269763)	8	46	3 -B23	(3270122)	8	102	3 -E07	3270243-3	2c	18	1 -D15	3271072-5	5	22	2 -E23
3269768-2	8	202	3 -I11		8	126	3 -F07	3270288-8	8	10	3 -A11	3271074-1	4	8	2 -A09
3269769-0	8	202	3 -I11		8	134	3 -F15	3270301-9	9	64	4 -C17	3271075-8	5	22	2 -E23
3269776-5	8	204	3 -I13		8	150	3 -G07	3270308-4	8	228	3 -J13	3271078-2	5	22	2 -E23
3269777-3	8	72	3 -D01		8	152	3 -G09	(3270310)	4	58	2 -C11	3271323-2	3	112	1 -L03
3269789-8	9	22	4 -A23		8	158	3 -G15		4	62	2 -C15	3271366-1	3	58	1 -I21
3269790-6	9	22	4 -A23		8	168	3 -H01	3270315-9	2c	76	1 -G01	(3271368)	3	58	1 -I21
3269810-2	8	66	3 -C19		8	182	3 -H15		2c	78	1 -G03	3271370-3	3	58	1 -I21
3269812-8	8	38	3 -B15		8	186	3 -H19	3270326-6	4	68	2 -C21	3271372-9	3	58	1 -I21
	8	46	3 -B23		8	190	3 -H23	3270329-0	6	12	2 -F13	3271525-2	4	68	2 -C21
3269817-7	8	16	3 -A17		8	192	3 -I01	3270332-4	4	68	2 -C21	3271526-0	4	68	2 -C21
3269818-5	8	16	3 -A17		9	58	4 -C11	3270333-2	8	98	3 -E03	3271577-3	5	16	2 -E17
3269819-3	8	54	3 -C07	3270122-9	8	102	3 -E07	3270349-8	4	42	2 -B19		5	20	2 -E21
3269828-4	8	66	3 -C19	3270125-2	6	4	2 -F05	3270366-2	8	54	3 -C07	3271633-4	2b	4	1 -C11
3269847-4	8	204	3 -I13	3270132-8	6	4	2 -F05	3270372-0	2b	8	1 -C15	3271673-0	5	22	2 -E23
3269848-2	8	204	3 -I13		8	30	3 -B07	3270373-8	8	204	3 -I13	3271856-1	9	58	4 -C11
3269851-6	8	70	3 -C23		8	70	3 -C23	3270375-3	8	36	3 -B13	3271857-9	9	58	4 -C11
3269852-4	8	70	3 -C23		8	72	3 -D01		8	40	3 -B17	3271864-5	3	58	1 -I21
3269853-2	8	70	3 -C23		8	74	3 -D03		8	48	3 -C01	3271887-6	4	66	2 -C19
3269854-0	8	70	3 -C23		9	66	4 -C19	3270382-9	2c	28	1 -E01	3271888-4	4	66	2 -C19
3269855-7	8	70	3 -C23	3270135-1	8	188	3 -H21	3270386-0	6	14	2 -F15	3272013-8	3	58	1 -I21

340 - 360 series
1980 - 1984

Reservdelskatalog
Parts Catalogue

VOLVO

Sida Page	Grupp Group	Nummerregister				Numerical register				1984-12					
18	10b														
Artikel nr Part No	Gr Gr	Sida Page	Koord. Grid	Artikel nr Part No	Gr Gr	Sida Page	Koord. Grid	Artikel nr Part No	Gr Gr	Sida Page	Koord. Grid	Artikel nr Part No	Gr Gr	Sida Page	Koord. Grid
3272028-6	3	116	1-L07	3272733-1	8	126	3-F07	3273277-8	8	82	3-D11	3273922-9	2c	16	1-D13
3272029-4	3	114	1-L05		8	134	3-F15	3273285-1	8	16	3-A17		2c	20	1-D17
3272030-2	3	114	1-L05		8	150	3-G07	3273286-9	8	16	3-A17		2c	64	1-F13
3272031-0	9	14	4-A15		8	152	3-G09	3273306-5	3	104	1-K19	3273923-7	2c	8	1-D05
(3272033)	9	4	4-A05		8	158	3-G15	3273321-4	3	62	1-J01		2c	16	1-D13
3272034-4	9	10	4-A11		8	168	3-H01	3273322-2	8	50	3-C03		2c	64	1-F13
3272038-5	9	12	4-A13		8	182	3-H15	3273329-7	4	66	2-C19	3273960-9	9	14	4-A15
3272042-7	9	4	4-A05		8	186	3-H19		8	10	3-A11	3273961-7	9	14	4-A15
3272056-7	8	38	3-B15		8	206	3-I15		8	50	3-C03	3273964-1	8	60	3-C13
	8	42	3-B19		8	210	3-I19		8	58	3-C11	(3273979)	8	58	3-C11
3272057-5	8	38	3-B15	3272742-2	3	110	1-L01	3273339-6	8	82	3-D11	(3273980)	8	58	3-C11
	8	42	3-B19	3272806-5	8	70	3-C23		8	86	3-D15	3274082-1	8	206	3-I15
3272243-1	8	16	3-A17	3272810-7	8	34	3-B11	3273361-0	2c	16	1-D13	3274095-3	8	202	3-I11
3272279-5	8	46	3-B23	3272811-5	8	34	3-B11	(3273406)	8	62	3-C15	3274096-1	8	202	3-I11
3272305-8	6	4	2-F05	3272819-8	8	58	3-C11	3273407-1	8	36	3-B13	3274195-1	9	24	4-B01
3272306-6	3	100	1-K15	3272899-0	8	104	3-E09	3273408-9	8	36	3-B13	3274196-9	9	24	4-B01
	3	102	1-K17		8	116	3-E21	(3273411)	8	64	3-C17	3274265-2	3	64	1-J03
	4	66	2-C19		8	190	3-H23	(3273412)	8	64	3-C17		3	66	1-J05
(3272337)	3	48	1-I11		8	192	3-I01	3273467-5	8	50	3-C03	3274273-6	3	68	1-J07
(3272338)	3	48	1-I11		8	228	3-J13		8	52	3-C05	3274292-6	8	192	3-I01
3272352-0	3	114	1-L05		9	16	4-A17	3273504-5	8	16	3-A17	3274293-4	8	192	3-I01
3272356-1	3	114	1-L05	3272968-3	8	202	3-I11		8	18	3-A19	3274303-1	3	68	1-J07
3272358-7	3	116	1-L07	3272969-1	8	202	3-I11	3273505-2	8	50	3-C03		3	70	1-J09
3272359-5	3	116	1-L07	3272977-4	8	188	3-H21	3273511-0	9	4	4-A05	3274317-1	3	68	1-J07
3272435-3	3	114	1-L05	3272979-0	9	62	4-C15	3273516-9	3	110	1-L01	3274326-2	8	62	3-C15
3272533-5	8	66	3-C19	3273014-5	2c	16	1-D13		8	62	3-C15	3274332-0	8	192	3-I01
	8	68	3-C21	3273015-2	2c	16	1-D13	3273523-5	8	116	3-E21	3274333-8	8	192	3-I01
3272534-3	9	4	4-A05	3273019-4	8	70	3-C23	3273554-0	8	62	3-C15	3274336-1	8	192	3-I01
3272551-7	3	16	1-H03	3273023-6	3	68	1-J07	3273602-7	3	68	1-J07	3274337-9	8	192	3-I01
	9	4	4-A05		8	54	3-C07	3273606-8	8	36	3-B13	3274340-3	8	62	3-C15
3272563-2	9	4	4-A05		8	62	3-C15		8	42	3-B19	3274347-8	8	62	3-C15
3272583-0	9	10	4-A11	(3273037)	8	58	3-C11	3273610-0	2c	16	1-D13	3274348-6	8	62	3-C15
3272594-7	2c	16	1-D13	3273047-5	8	58	3-C11		2c	20	1-D17	3274349-4	8	206	3-I15
3272628-3	8	124	3-F05	3273049-1	8	58	3-C11		3	12	1-G23	(3274350)	8	206	3-I15
	8	126	3-F07	3273057-4	8	16	3-A17	(3273628)	8	80	3-D09	3274401-3	8	206	3-I15
	8	130	3-F11	3273062-4	8	16	3-A17		8	84	3-D13		8	210	3-I19
	8	134	3-F15	3273065-7	9	22	4-A23	(3273629)	8	84	3-D13	3274414-6	8	104	3-E09
	8	138	3-F19	3273104-4	2c	16	1-D13	3273637-3	8	188	3-H21	3274417-9	8	190	3-H23
	8	142	3-F23		2c	20	1-D17	3273638-1	8	188	3-H21	3274418-7	8	190	3-H23
	8	146	3-G03	3273106-9	3	84	1-J23	3273639-9	9	64	4-C17	3274428-6	8	116	3-E21
	8	150	3-G07	3273111-9	9	10	4-A11	3273640-7	9	64	4-C17	3274481-5	9	22	4-A23
	8	152	3-G09	3273118-4	2c	16	1-D13	3273641-5	9	64	4-C17		9	24	4-B01
	8	156	3-G13	3273171-3	3	62	1-J01	3273643-1	9	64	4-C17	(3274490)	8	34	3-B11
	8	158	3-G15	3273172-1	3	62	1-J01	3273644-9	3	116	1-L07	3274491-4	8	48	3-C01
	8	160	3-G17	3273181-2	3	62	1-J01	3273651-4	8	80	3-D09	3274492-2	8	48	3-C01
	8	164	3-G21	3273182-0	3	62	1-J01	(3273652)	8	80	3-D09	3274496-3	8	36	3-B13
	8	168	3-H01	3273183-8	3	62	1-J01	3273766-0	8	206	3-I15	3274497-1	8	36	3-B13
	8	172	3-H05	3273184-6	3	62	1-J01	3273768-6	3	62	1-J01	3274498-9	8	36	3-B13
	8	176	3-H09	3273185-3	3	62	1-J01		3	64	1-J03	3274499-7	8	36	3-B13
	8	178	3-H11	3273203-4	3	88	1-K03	3273827-0	3	64	1-J03	3274500-2	8	46	3-B23
	8	182	3-H15	3273220-8	9	14	4-A15	3273830-4	3	6	1-G17	3274501-0	8	46	3-B23
	8	184	3-H17	3273235-6	3	62	1-J01	3273844-5	8	16	3-A17	3274502-8	8	46	3-B23
3272648-1	8	80	3-D09		3	64	1-J03	3273864-3	3	112	1-L03	3274503-6	8	46	3-B23
	8	84	3-D13		3	66	1-J05	3273871-8	8	16	3-A17	3274504-4	8	36	3-B13
3272650-7	8	80	3-D09	3273244-8	8	10	3-A11		8	18	3-A19	3274505-1	8	36	3-B13
	8	84	3-D13		8	12	3-A13	3273872-6	8	16	3-A17	3274506-9	8	36	3-B13
3272690-3	8	112	3-E17	3273251-3	2c	16	1-D13	3273883-3	8	72	3-D01	3274507-7	8	36	3-B13
3272714-1	3	68	1-J07		2c	20	1-D17		9	14	4-A15	3274508-5	8	46	3-B23
	3	74	1-J13	3273252-1	2c	16	1-D13	(3273887)	8	30	3-B07	3274509-3	8	46	3-B23
	3	76	1-J15	3273253-9	2c	16	1-D13		8	32	3-B09	3274510-1	8	46	3-B23
3272719-0	9	66	4-C19		2c	20	1-D17		8	32	3-B09	3274511-9	8	46	3-B23
3272720-8	2c	16	1-D13	3273265-3	8	16	3-A17	3273900-5	3	116	1-L07	(3274512)	8	30	3-B07
3272726-5	2c	16	1-D13	3273268-7	8	16	3-A17	3273901-3	3	116	1-L07	3274533-3	8	36	3-B13
	2c	20	1-D17	3273271-1	2c	16	1-D13	3273902-1	3	116	1-L07	(3274534)	8	36	3-B13
3272729-9	8	188	3-H21		2c	20	1-D17	3273903-9	3	116	1-L07	(3274536)	8	46	3-B23
	8	192	3-I01	3273275-2	8	82	3-D11	3273904-7	3	114	1-L05	3274548-1	8	84	3-D13
3272730-7	8	188	3-H21		8	86	3-D15	3273905-4	3	114	1-L05	3274549-9	8	84	3-D13
	8	192	3-I01	3273276-0	8	82	3-D11	3273918-7	3	100	1-K15	3274550-7	8	84	3-D13

VOLVOReservdelskatalog
Parts Catalogue**340 - 360 series**
1980 - 1984

Nummerregister							Numerical register					Grupp Group	Sida Page		
1984-12												10b	19		
Artikel nr Part No	Gr Gr	Sida Page	Koord. Grid	Artikel nr Part No	Gr Gr	Sida Page	Koord. Grid	Artikel nr Part No	Gr Gr	Sida Page	Koord. Grid	Artikel nr Part No	Gr Gr	Sida Page	Koord. Grid
3274550-7	8	88	3 -D17	3274758-6	8	64	3 -C17	3275163-8	8	128	3 -F09	3276169-4	3	64	1 -J03
3274552-3	8	84	3 -D13	3274759-4	8	62	3 -C15		8	140	3 -F21	3276170-2	3	64	1 -J03
	8	88	3 -D17		8	64	3 -C17		8	160	3 -G17	3276173-6	3	64	1 -J03
3274553-1	8	84	3 -D13	3274792-5	8	102	3 -E07		8	170	3 -H03		3	66	1 -J05
	8	88	3 -D17	3274794-1	8	102	3 -E07	3275167-9	8	128	3 -F09	3276174-4	3	64	1 -J03
3274554-9	8	84	3 -D13	3274796-6	8	102	3 -E07		8	140	3 -F21		3	66	1 -J05
	8	88	3 -D17	3274802-2	4	60	2 -C13		8	160	3 -G17	3276176-9	3	64	1 -J03
(3274556)	8	84	3 -D13		4	62	2 -C15		8	170	3 -H03		3	66	1 -J05
(3274557)	8	84	3 -D13	3274806-3	8	102	3 -E07	3275232-1	3	88	1 -K03	3276177-7	3	64	1 -J03
(3274558)	8	84	3 -D13	3274809-7	8	188	3 -H21	3275233-9	3	80	1 -J19		3	66	1 -J05
3274562-2	8	46	3 -B23		8	192	3 -I01		3	84	1 -J23	3276180-1	3	64	1 -J03
3274563-0	8	46	3 -B23	3274855-0	8	62	3 -C15	3275237-0	8	54	3 -C07	3276193-4	9	18	4 -A19
3274566-3	8	46	3 -B23	3274856-8	8	62	3 -C15	3275239-6	8	54	3 -C07	(3276329)	8	80	3 -D09
3274567-1	8	46	3 -B23	3274915-2	8	42	3 -B19	3275240-4	8	54	3 -C07	3276365-8	8	228	3 -J13
(3274568)	8	30	3 -B07		8	204	3 -I13	3275263-6	9	4	4 -A05	3276369-0	9	4	4 -A05
3274570-5	8	38	3 -B15	3274934-3	8	202	3 -I11	3275264-4	9	4	4 -A05	3276373-2	9	10	4 -A11
3274571-3	8	38	3 -B15	3274935-0	8	202	3 -I11	3275265-1	9	4	4 -A05	3276374-0	9	10	4 -A11
3274572-1	8	46	3 -B23	3274937-6	8	124	3 -F05	3275266-9	9	4	4 -A05	3276375-7	9	6	4 -A07
3274573-9	8	48	3 -C01		8	128	3 -F09	3275267-7	9	4	4 -A05		9	8	4 -A09
3274574-7	8	38	3 -B15		8	140	3 -F21	3275269-3	3	112	1 -L03	3276381-5	9	10	4 -A11
	8	42	3 -B19		8	156	3 -G13	3275345-1	8	54	3 -C07	3276382-3	9	14	4 -A15
	8	48	3 -C01		8	160	3 -G17	3275346-9	8	54	3 -C07	3276390-6	8	202	3 -I11
3274575-4	8	38	3 -B15		8	170	3 -H03	3275369-1	8	56	3 -C09	3276391-4	8	202	3 -I11
	8	42	3 -B19	3274939-2	8	124	3 -F05	3275370-9	8	56	3 -C09	3276393-0	8	202	3 -I11
	8	48	3 -C01		8	126	3 -F07	3275374-1	8	56	3 -C09	3276394-8	8	202	3 -I11
3274577-0	8	48	3 -C01		8	156	3 -G13	3275378-2	9	22	4 -A23	3276403-7	8	124	3 -F05
3274578-8	8	48	3 -C01		8	158	3 -G15	3275391-5	3	64	1 -J03		8	130	3 -F11
3274580-4	8	48	3 -C01	3274940-0	8	124	3 -F05		3	66	1 -J05		8	138	3 -F19
3274601-8	3	48	1 -I11		8	126	3 -F07	3275393-1	9	14	4 -A15		8	142	3 -F23
	3	52	1 -I15	3274941-8	8	200	3 -I09		9	16	4 -A17		8	146	3 -G03
	8	102	3 -E07	3274955-8	8	44	3 -B21	3275394-9	8	58	3 -C11		8	156	3 -G13
3274609-1	8	54	3 -C07		8	48	3 -C01	3275431-9	8	190	3 -H23		8	160	3 -G17
3274610-9	8	54	3 -C07		8	50	3 -C03	3275432-7	8	190	3 -H23		8	164	3 -G21
3274622-4	8	196	3 -I05	3274985-5	3	80	1 -J19	(3275487)	8	62	3 -C15		8	172	3 -H05
3274628-1	8	16	3 -A17		3	84	1 -J23	(3275488)	8	62	3 -C15		8	176	3 -H09
	8	124	3 -F05	3275004-4	8	124	3 -F05	(3275490)	8	62	3 -C15		8	178	3 -H11
	8	130	3 -F11		8	128	3 -F09	3275517-5	8	128	3 -F09	3276451-6	8	32	3 -B09
	8	142	3 -F23		8	136	3 -F17		8	140	3 -F21	3276510-9	9	18	4 -A19
3274629-9	8	108	3 -E13		8	140	3 -F21		8	160	3 -G17	3276517-4	9	18	4 -A19
	8	110	3 -E15		8	144	3 -G01		8	170	3 -H03	3276518-2	9	18	4 -A19
3274630-7	8	128	3 -F09		8	156	3 -G13	3275740-3	8	102	3 -E07	3276519-0	9	18	4 -A19
	8	140	3 -F21		8	160	3 -G17	3275848-4	8	128	3 -F09	3276520-8	9	18	4 -A19
3274631-5	8	128	3 -F09		8	162	3 -G19	3275919-3	8	104	3 -E09	3276538-0	9	62	4 -C15
	8	140	3 -F21		8	170	3 -H03		8	196	3 -I05	3276546-3	8	32	3 -B09
3274632-3	8	124	3 -F05		8	172	3 -H05	3276039-9	8	102	3 -E07	3276555-4	8	40	3 -B17
3274633-1	8	124	3 -F05		8	174	3 -H07	3276052-2	8	38	3 -B15	3276556-2	8	40	3 -B17
3274634-9	8	116	3 -E21	3275035-8	8	54	3 -C07		8	46	3 -B23	3276557-0	3	64	1 -J03
3274637-2	8	116	3 -E21	3275051-5	3	82	1 -J21	3276054-8	8	38	3 -B15	3276561-2	9	18	4 -A19
3274638-0	8	116	3 -E21	3275097-8	8	54	3 -C07		8	46	3 -B23	3276562-0	9	18	4 -A19
3274639-8	8	116	3 -E21	3275098-6	8	54	3 -C07	3276076-1	8	124	3 -F05	3276564-6	3	68	1 -J07
3274642-2	8	16	3 -A17	3275102-6	8	116	3 -E21		8	130	3 -F11	3276582-8	8	46	3 -B23
3274645-5	8	38	3 -B15	3275103-4	8	116	3 -E21		8	138	3 -F19	3276595-0	8	54	3 -C07
	8	42	3 -B19	3275113-3	8	128	3 -F09		8	142	3 -F23	3276604-0	9	18	4 -A19
3274648-9	8	38	3 -B15		8	140	3 -F21		8	146	3 -G03	3276614-9	8	102	3 -E07
3274672-9	8	110	3 -E15		8	160	3 -G17	(3276077)	8	126	3 -F07	3276623-0	8	206	3 -I15
3274717-2	8	70	3 -C23		8	170	3 -H03		8	134	3 -F15	3276631-3	8	202	3 -I11
3274740-4	9	62	4 -C15	3275129-9	8	128	3 -F09	3276096-9	8	50	3 -C03	3276632-1	8	202	3 -I11
3274742-0	8	134	3 -F15		8	140	3 -F21	3276113-2	8	200	3 -I09	3276635-4	8	202	3 -I11
	8	150	3 -G07	3275130-7	8	128	3 -F09	3276123-1	8	202	3 -I11	3276642-0	8	40	3 -B17
	8	154	3 -G11		8	140	3 -F21	3276125-6	9	24	4 -B01	3276643-8	8	40	3 -B17
	8	188	3 -H21	3275138-0	8	124	3 -F05	3276126-4	9	24	4 -B01	3276656-0	8	40	3 -B17
3274743-8	8	188	3 -H21		8	128	3 -F09	3276153-8	9	22	4 -A23	3276657-8	8	40	3 -B17
3274745-3	3	58	1 -I21		8	132	3 -F13		9	24	4 -B01	3276660-2	8	46	3 -B23
3274748-7	8	192	3 -I01		8	140	3 -F21	3276161-1	3	64	1 -J03	3276661-0	8	46	3 -B23
3274749-5	8	192	3 -I01		8	148	3 -G05		3	66	1 -J05	3276670-1	3	80	1 -J19
3274750-3	9	14	4 -A15		8	156	3 -G13	3276167-8	8	50	3 -C03	3276672-7	3	80	1 -J19
3274752-9	8	206	3 -I15		8	160	3 -G17		8	52	3 -C05	3276675-0	3	80	1 -J19
3274756-0	8	64	3 -C17		8	170	3 -H03		8	72	3 -D01	3276709-7	8	112	3 -F17

340 - 360 series
1980 - 1984

Reservdelskatalog
Parts Catalogue

VOLVO

Sida Page	Grupp Group	Nummerregister				Numerical register				1984-12					
20	10b														
Artikel nr Part No	Gr Gr	Sida Page	Koord. Grid	Artikel nr Part No	Gr Gr	Sida Page	Koord. Grid	Artikel nr Part No	Gr Gr	Sida Page	Koord. Grid	Artikel nr Part No	Gr Gr	Sida Page	Koord. Grid
3276710-5	8	112	3-E17	3276961-4	8	188	3-H21	3277186-7	2c	64	1-F13	(3277522)	2c	76	1-G01
3276712-1	8	114	3-E19	3276962-2	8	188	3-H21	3277187-5	2c	64	1-F13	3277526-4	3	64	1-J03
3276735-2	2c	18	1-D15	3276963-0	8	188	3-H21	(3277188)	8	10	3-A11	3277527-2	2a	30	1-B21
3276740-2	8	38	3-B15	3276981-2	8	188	3-H21	3277330-1	2c	44	1-E17	3277530-6	8	10	3-A11
3276741-0	8	40	3-B17	3276994-5	8	102	3-E07		2c	54	1-F03	3277531-4	8	10	3-A11
3276748-5	3	80	1-J19	3276996-0	8	38	3-B15	3277332-7	2c	44	1-E17	3277533-0	2c	6	1-D03
3276749-3	3	80	1-J19		8	42	3-B19	3277335-0	2d	2	1-G07		2c	42	1-E15
3276750-1	3	80	1-J19	3276997-8	8	38	3-B15	3277336-8	2d	2	1-G07	3277534-8	2c	6	1-D03
3276752-7	3	80	1-J19		8	42	3-B19	3277340-0	9	10	4-A11		2c	42	1-E15
3276761-8	9	10	4-A11	3276998-6	8	102	3-E07	3277341-8	9	10	4-A11	3277535-5	2c	6	1-D03
3276762-6	8	50	3-C03	3277000-0	2c	30	1-E03	(3277342)	8	24	3-B01		2c	42	1-E15
3276773-3	9	18	4-A19	3277001-8	2c	30	1-E03	(3277343)	8	24	3-B01	(3277538)	8	212	3-I21
3276809-5	3	92	1-K07	3277070-3	3	48	1-I11	3277344-2	8	24	3-B01	3277539-7	8	212	3-I21
	3	94	1-K09	3277071-1	3	48	1-I11	3277345-9	8	24	3-B01	3277540-5	8	214	3-I23
3276810-3	3	80	1-J19	3277074-5	3	48	1-I11	3277352-5	8	28	3-B05	3277543-9	2a	2	1-A17
	3	84	1-J23	3277075-2	3	48	1-I11	3277353-3	8	28	3-B05	(3277544)	2a	2	1-A17
3276811-1	3	80	1-J19	3277076-0	3	48	1-I11	3277354-1	8	28	3-B05	3277546-2	2c	44	1-E17
(3276817)	8	102	3-E07	3277077-8	3	48	1-I11	3277375-6	8	22	3-A23	3277548-8	3	38	1-I01
3276825-1	8	102	3-E07	3277078-6	3	48	1-I11	3277376-4	2a	30	1-B21	3277549-6	3	38	1-I01
3276826-9	8	102	3-E07	3277079-4	3	48	1-I11	3277377-2	2a	14	1-B05	3277550-4	3	38	1-I01
3276830-1	8	102	3-E07	3277080-2	3	48	1-I11	(3277387)	8	212	3-I21	3277551-2	3	38	1-I01
3276831-9	3	80	1-J19	3277081-0	3	48	1-I11	3277388-9	8	212	3-I21		10a	26	4-E05
3276835-0	8	102	3-E07	3277083-6	10a	30	4-E09	(3277393)	8	212	3-I21	3277552-0	3	38	1-I01
3276838-4	8	102	3-E07	3277085-1	3	48	1-I11	3277394-7	8	212	3-I21	3277553-8	3	38	1-I01
3276839-2	8	102	3-E07	3277086-9	3	48	1-I11	3277398-8	8	212	3-I21	3277554-6	3	38	1-I01
3276841-8	9	18	4-A19	3277087-7	3	48	1-I11	3277412-7	8	22	3-A23	3277555-3	3	38	1-I01
3276842-6	9	4	4-A05	3277088-5	3	48	1-I11	3277415-0	8	22	3-A23	3277556-1	3	38	1-I01
	9	12	4-A13	3277089-3	3	48	1-I11	3277417-6	3	18	1-H05	3277557-9	3	38	1-I01
3276843-4	9	18	4-A19	3277090-1	3	48	1-I11	3277419-2	2a	14	1-B05	3277558-7	3	38	1-I01
3276845-9	9	18	4-A19	3277093-5	3	48	1-I11	3277421-8	2a	14	1-B05	3277559-5	3	38	1-I01
3276846-7	9	18	4-A19	(3277094)	3	48	1-I11	3277422-6	2a	14	1-B05	3277560-3	3	38	1-I01
3276847-5	9	18	4-A19	3277095-0	3	48	1-I11	3277427-5	8	16	3-A17		10a	26	4-E05
3276850-9	3	58	1-I21	3277101-6	2c	68	1-F17	3277434-1	2a	14	1-B05	3277561-1	3	38	1-I01
	3	80	1-J19	3277102-4	2c	68	1-F17	3277436-6	2a	22	1-B13	3277562-9	3	38	1-I01
	3	84	1-J23	3277105-7	2c	68	1-F17	(3277437)	2a	14	1-B05	3277563-7	3	38	1-I01
3276861-6	9	14	4-A15	3277106-5	2c	68	1-F17	3277439-0	2a	22	1-B13		10a	26	4-E05
3276869-9	8	38	3-B15	3277107-3	2c	68	1-F17	(3277440)	3	6	1-G17	3277564-5	3	38	1-I01
3276870-7	8	38	3-B15	3277108-1	2c	68	1-F17	3277441-6	3	18	1-H05	3277565-2	3	38	1-I01
3276872-3	8	70	3-C23	3277109-9	2c	68	1-F17	3277443-2	10a	30	4-E09		10a	26	4-E05
(3276889)	8	110	3-E15	3277120-6	8	38	3-B15	3277452-3	6	14	2-F15	3277566-0	3	38	1-I01
3276890-5	8	188	3-H21		8	50	3-C03	(3277462)	9	6	4-A07	3277567-8	3	38	1-I01
3276891-3	8	188	3-H21		10a	48	4-F03	3277476-2	2c	16	1-D13	3277568-6	3	38	1-I01
3276894-7	8	188	3-H21	3277121-4	8	50	3-C03	3277478-8	2c	42	1-E15	(3277569)	3	38	1-I01
3276895-4	8	188	3-H21		8	52	3-C05	3277479-6	2c	44	1-E17	3277572-8	2a	2	1-A17
3276896-2	8	188	3-H21	3277122-2	8	38	3-B15	3277480-4	3	80	1-J19	3277573-6	3	18	1-H05
3276897-0	8	188	3-H21		8	42	3-B19		3	84	1-J23	3277574-4	3	18	1-H05
(3276908)	8	110	3-E15	3277151-1	8	38	3-B15	3277481-2	3	92	1-K07	3277575-1	3	18	1-H05
3276913-5	9	12	4-A13		8	42	3-B19	3277482-0	3	92	1-K07		3	22	1-H09
3276914-3	9	12	4-A13		8	50	3-C03		3	94	1-K09	3277576-9	3	30	1-H17
3276915-0	9	12	4-A13		8	52	3-C05	3277485-3	2c	56	1-F05	3277577-7	3	30	1-H17
3276916-8	9	12	4-A13	3277153-7	2c	44	1-E17	(3277496)	2a	2	1-A17	3277578-5	3	30	1-H17
3276917-6	9	12	4-A13	3277154-5	2c	44	1-E17	3277497-8	3	64	1-J03	3277579-3	3	30	1-H17
3276918-4	9	12	4-A13	3277155-2	3	80	1-J19	3277498-6	3	64	1-J03	3277580-1	3	30	1-H17
3276919-2	9	12	4-A13		3	84	1-J23	3277501-7	2a	30	1-B21	3277581-9	3	30	1-H17
3276920-0	9	12	4-A13	3277158-6	2c	44	1-E17	(3277509)	8	10	3-A11	3277582-7	3	30	1-H17
3276921-8	9	12	4-A13		2c	46	1-E19	3277510	3	92	1-K07	3277583-5	3	30	1-H17
3276923-4	9	12	4-A13		2c	54	1-F03	3277511-6	3	92	1-K07	3277584-3	3	30	1-H17
3276924-2	9	12	4-A13	3277159-4	8	24	3-B01	3277512-4	3	92	1-K07	3277585-0	3	18	1-H05
3276926-7	9	12	4-A13	3277160-2	8	24	3-B01		3	94	1-K09	3277590-0	3	38	1-I01
3276927-5	9	12	4-A13	3277164-4	8	28	3-B05	(3277513)	3	92	1-K07	3277594-2	2c	6	1-D03
3276937-4	8	102	3-E07	3277165-1	8	54	3-C07	3277514-0	3	92	1-K07	3277597-5	2c	64	1-F13
3276939-0	8	102	3-E07	3277166-9	5	6	2-E07	3277515-7	3	92	1-K07	3277601-5	9	6	4-A07
3276940-8	8	54	3-C07		10a	38	4-E17	3277516-5	3	92	1-K07	3277602-3	2c	68	1-F17
3276943-2	8	54	3-C07	3277176-8	8	10	3-A11	3277517-3	3	92	1-K07	3277608-0	8	10	3-A11
3276944-0	8	38	3-B15		8	12	3-A13	3277518-1	3	92	1-K07	(3277609)	8	10	3-A11
	8	48	3-C01	3277177-6	8	10	3-A11	3277519-9	3	92	1-K07	3277610-6	8	10	3-A11
3276946-5	8	38	3-B15		8	12	3-A13	(3277520)	3	92	1-K07	(3277611)	8	34	3-B11
3276960-6	8	188	3-H21	3277181-8	2a	36	1-C03	3277521-5	3	92	1-K07	3277613-0	2c	42	1-E15

1984-12

Nummerregister

Numerical register

Grupp
Group

Sida
Page

10b

21

Artikel nr Part No	Gr Gr	Sida Page	Koord. Grid	Artikel nr Part No	Gr Gr	Sida Page	Koord. Grid	Artikel nr Part No	Gr Gr	Sida Page	Koord. Grid	Artikel nr Part No	Gr Gr	Sida Page	Koord. Grid
3277613-0	2c	46	1-E19	(3277667)	8	26	3-B03	(3277745)	8	214	3-I23	3277815-1	8	40	3-B17
3277614-8	2c	42	1-E15	3277668-4	8	26	3-B03	3277746-8	8	214	3-I23		8	42	3-B19
3277616-3	2c	42	1-E15	3277669-2	8	26	3-B03	(3277747)	8	214	3-I23	3277816-9	8	40	3-B17
	2c	46	1-E19	(3277670)	8	26	3-B03	3277747-6	3	86	1-K01		8	42	3-B19
3277617-1	2c	42	1-E15	(3277671)	8	26	3-B03	3277748-4	8	214	3-I23		8	50	3-C03
3277618-9	2c	42	1-E15	3277672-6	8	26	3-B03	3277749-2	8	216	3-J01		8	52	3-C05
	2c	46	1-E19	3277673-4	8	26	3-B03	3277750-0	8	216	3-J01	3277817-7	8	40	3-B17
3277619-7	2c	42	1-E15	3277674-2	8	26	3-B03	(3277751)	2c	44	1-E17		8	42	3-B19
	2c	46	1-E19	3277675-9	8	26	3-B03	3277752-6	2c	44	1-E17	3277818-5	8	50	3-C03
3277620-5	2c	42	1-E15	3277676-7	8	26	3-B03	3277753-4	2a	22	1-B13		8	52	3-C05
	2c	46	1-E19	3277677-5	8	26	3-B03	3277754-2	2a	22	1-B13	3277819-3	3	90	1-K05
3277621-3	2c	42	1-E15	(3277678)	8	26	3-B03	3277755-9	2a	22	1-B13	3277820-1	2a	22	1-B13
	2c	46	1-E19	3277679-1	8	26	3-B03	3277756-7	2a	22	1-B13		2a	30	1-B21
	2c	54	1-F03	3277682-5	8	22	3-A23	3277757-5	8	46	3-B23		5	10	2-E11
3277622-1	2c	42	1-E15	3277683-3	8	22	3-A23	3277758-3	2a	2	1-A17	3277821-9	9	58	4-C11
	2c	46	1-E19	3277688-2	2a	14	1-B05	3277759-1	5	10	2-E11	3277822-7	9	58	4-C11
	2c	54	1-F03		10a	6	4-D09	3277760-9	5	10	2-E11	3277825-0	9	60	4-C13
3277623-9	2c	42	1-E15	3277692-4	2a	14	1-B05	3277761-7	5	10	2-E11	3277826-8	9	60	4-C13
3277624-7	2c	42	1-E15		10a	6	4-D09	3277763-3	8	38	3-B15	3277828-4	5	8	2-E09
3277625-4	2c	42	1-E15	3277695-7	10a	6	4-D09		8	42	3-B19	3277829-2	5	8	2-E09
	2c	46	1-E19	(3277696)	10a	6	4-D09	3277764-1	8	38	3-B15	3277830-0	5	8	2-E09
	2c	54	1-F03	3277697-3	3	48	1-I11		8	42	3-B19		10a	40	4-E19
3277626-2	2c	42	1-E15	3277698-1	8	90	3-D19	3277765-8	5	4	2-E05	3277831-8	5	8	2-E09
3277627-0	2c	42	1-E15	3277699-9	8	90	3-D19	(3277766)	5	4	2-E05	3277832-6	5	8	2-E09
3277628-8	2c	42	1-E15	3277700-5	8	30	3-B07	3277767-4	5	4	2-E05		10a	40	4-E19
	2c	46	1-E19	3277701-3	8	30	3-B07	3277768-2	5	4	2-E05	3277833-4	5	8	2-E09
3277629-6	2c	42	1-E15	3277702-1	8	30	3-B07		10a	38	4-E17		10a	40	4-E19
3277630-4	2c	42	1-E15	3277703-9	8	30	3-B07		10a	40	4-E19	3277834-2	5	8	2-E09
3277631-2	2c	42	1-E15	3277704-7	8	30	3-B07	3277769-0	5	4	2-E05		10a	40	4-E19
	2c	46	1-E19	3277705-4	8	30	3-B07		10a	38	4-E17	(3277835)	5	8	2-E09
3277632-0	2c	42	1-E15	3277706-2	8	30	3-B07		10a	40	4-E19	3277836-7	5	8	2-E09
	2c	46	1-E19	3277707-0	8	30	3-B07	3277770-8	5	4	2-E05		10a	40	4-E19
3277633-8	2c	42	1-E15	3277708-8	8	30	3-B07	3277771-6	8	12	3-A13	3277837-5	5	8	2-E09
	2c	46	1-E19	3277709-6	8	32	3-B09	3277772-4	8	12	3-A13	3277838-3	5	8	2-E09
3277634-6	2c	42	1-E15	3277711-2	3	62	1-J01	3277773-2	8	10	3-A11	3277839-1	5	8	2-E09
	2c	48	1-E21		3	64	1-J03		8	12	3-A13		10a	40	4-E19
3277635-3	2c	42	1-E15	(3277712)	10a	30	4-E09	3277774-0	4	54	2-C07	3277840-9	3	18	1-H05
	2c	48	1-E21	3277720-3	8	50	3-C03	3277775-7	4	54	2-C07	3277841-7	2a	36	1-C03
3277637-9	2c	42	1-E15		8	52	3-C05	3277780-7	8	90	3-D19	3277842-5	2a	36	1-C03
	2c	46	1-E19	3277721-1	8	24	3-B01	3277785-6	8	90	3-D19	3277843-3	2c	64	1-F13
	2c	54	1-F03		8	26	3-B03	(3277786)	2a	22	1-B13		10a	20	4-D23
3277638-7	2c	42	1-E15	3277722-9	8	24	3-B01	3277787-2	5	10	2-E11	3277845-8	8	92	3-D21
3277639-5	2c	44	1-E17		8	26	3-B03		10a	36	4-E15	3277846-6	8	92	3-D21
3277640-3	2c	44	1-E17	3277723-7	8	24	3-B01	3277788-0	5	10	2-E11	3277847-4	8	216	3-J01
3277641-1	2c	44	1-E17		8	26	3-B03	3277789-8	5	10	2-E11	3277848-2	8	24	3-B01
3277642-9	2c	44	1-E17	3277724-5	8	24	3-B01	3277790-6	5	10	2-E11		8	26	3-B03
3277643-7	2c	44	1-E17		8	26	3-B03	3277792-2	2a	22	1-B13		8	72	3-D01
3277644-5	2c	44	1-E17	3277725-2	8	24	3-B01	3277794-8	3	62	1-J01	3277849-0	9	32	4-B09
3277645-2	2c	44	1-E17		8	26	3-B03	3277795-5	3	62	1-J01	3277850-8	9	30	4-B07
	2c	48	1-E21	3277726-0	8	24	3-B01	3277796-3	8	34	3-B11	3277851-6	9	30	4-B07
	2c	54	1-F03		8	26	3-B03	3277797-1	8	34	3-B11	3277852-4	9	30	4-B07
3277646-0	2c	44	1-E17	3277727-8	8	22	3-A23	(3277798)	5	10	2-E11	3277853-2	9	26	4-B03
3277647-8	2c	44	1-E17	3277728-6	8	22	3-A23	3277799-7	5	10	2-E11	3277854-0	3	18	1-H05
	2c	48	1-E21	3277729-4	8	22	3-A23	(3277800)	3	62	1-J01	3277855-7	3	18	1-H05
	2c	54	1-F03	3277730-2	8	22	3-A23		3	64	1-J03	3277856-5	3	18	1-H05
3277649-4	2c	44	1-E17	3277731-0	8	98	3-E03	3277800-3	3	66	1-J05	(3277857)	9	26	4-B03
3277651-0	10a	14	4-D17	3277732-8	8	98	3-E03	3277804-5	2a	36	1-C03	3277858-1	9	26	4-B03
3277652-8	10a	14	4-D17	3277733-6	8	98	3-E03	3277805-2	2a	36	1-C03	3277860-7	9	32	4-B09
3277653-6	10a	14	4-D17	3277734-4	8	98	3-E03	3277806-0	8	16	3-A17	3277861-5	9	32	4-B09
3277654-4	2c	44	1-E17	3277735-1	8	98	3-E03	3277807-8	8	16	3-A17	3277862-3	9	28	4-B05
3277655-1	2c	44	1-E17	3277736-9	8	98	3-E03	3277808-6	8	10	3-A11	3277863-1	9	28	4-B05
3277656-9	2c	44	1-E17	3277738-5	8	22	3-A23	3277809-4	8	10	3-A11	3277864-9	8	10	3-A11
3277657-7	2c	44	1-E17	3277739-3	8	22	3-A23	3277810-2	8	10	3-A11		8	12	3-A13
3277658-5	10a	14	4-D17	3277740-1	8	30	3-B07	3277811-0	8	16	3-A17	3277865-6	8	22	3-A23
3277661-9	3	92	1-K07	3277741-9	8	30	3-B07	3277813-6	2a	22	1-B13	3277866-4	8	22	3-A23
3277664-3	8	6	3-A07	3277742-7	8	30	3-B07		10a	6	4-D09	3277867-2	5	6	2-E07
3277665-0	8	6	3-A07	(3277743)	8	214	3-I23	3277814-4	8	40	3-B17	3277868-0	8	22	3-A23
(3277666)	8	26	3-B03	3277744-3	8	214	3-I23		8	42	3-B19	3277869-8	8	22	3-A23

340 - 360 series
1980 - 1984

Reservdelskatalog
Parts Catalogue

VOLVO

Sida Page	Grupp Group	Nummerregister					Numerical register					1984-12				
22	10b															
Artikel nr Part No	Gr Gr	Sida Page	Koord. Grid	Artikel nr Part No	Gr Gr	Sida Page	Koord. Grid	Artikel nr Part No	Gr Gr	Sida Page	Koord. Grid	Artikel nr Part No	Gr Gr	Sida Page	Koord. Grid	
3277870-6	2c	64	1-F13	3277934-0	3	94	1-K09	(3278041)	8	102	3-E07	3278324-3	8	188	3-H21	
3277872-2	9	28	4-B05	3277935-7	3	94	1-K09	3278042-1	8	46	3-B23	3278325-0	8	188	3-H21	
(3277873)	9	58	4-C11	3277936-5	3	94	1-K09	3278061-1	8	128	3-F09	(3278344)	3	48	1-I11	
(3277875)	9	58	4-C11	3277937-3	3	94	1-K09	3278062-9	8	128	3-F09		3	52	1-I15	
(3277876)	9	58	4-C11	3277938-1	3	94	1-K09	3278070-2	9	60	4-C13		3	58	1-I21	
3277877-1	3	92	1-K07	3277939-9	3	94	1-K09	3278071-0	9	60	4-C13	(3278361)	8	62	3-C15	
3277878-9	3	92	1-K07	3277940-7	3	94	1-K09	3278076-9	8	188	3-H21	3278363-1	8	62	3-C15	
3277879-7	8	50	3-C03	3277941-5	3	94	1-K09		8	192	3-I01	3278364-9	8	62	3-C15	
3277880-5	8	50	3-C03	3277942-3	3	92	1-K07	3278077-7	8	188	3-H21	3278366-4	8	102	3-E07	
3277881-3	8	50	3-C03		3	94	1-K09		8	192	3-I01	3278368-0	9	18	4-A19	
3277882-1	2a	22	1-B13		3	96	1-K11	(3278093)	8	190	3-H23	3278380-5	8	80	3-D09	
3277883-9	8	10	3-A11	3277943-1	3	94	1-K09	(3278094)	8	190	3-H23	3278381-3	8	80	3-D09	
3277884-7	8	10	3-A11	3277944-9	3	94	1-K09	3278100-7	8	30	3-B07	3278382-1	8	80	3-D09	
3277885-4	3	6	1-G17	3277945-6	3	94	1-K09	(3278109)	3	48	1-I11	3278391-2	8	40	3-B17	
	3	18	1-H05	3277946-4	3	94	1-K09		3	52	1-I15	3278392-0	8	40	3-B17	
3277886-2	2c	78	1-G03	3277947-2	3	94	1-K09	3278120-5	8	104	3-E09	3278393-8	8	80	3-D09	
3277887-0	8	6	3-A07	3277948-0	3	94	1-K09		8	106	3-E11		8	84	3-D13	
3277888-8	8	6	3-A07	3277949-8	3	94	1-K09	3278128-8	3	80	1-J19	3278394-6	8	80	3-D09	
3277889-6	8	6	3-A07		3	96	1-K11		3	84	1-J23		8	84	3-D13	
3277890-4	8	6	3-A07		3	98	1-K13		3	86	1-K01	(3278399)	9	14	4-A15	
3277891-2	8	6	3-A07	3277950-6	3	94	1-K09	3278139-5	3	78	1-J17	3278400-1	8	82	3-D11	
3277892-0	8	6	3-A07	3277951-4	3	94	1-K09		8	102	3-E07		8	86	3-D15	
3277893-8	8	6	3-A07	3277952-2	3	94	1-K09		8	106	3-E11	3278419-1	9	4	4-A05	
3277894-6	8	6	3-A07		3	96	1-K11	3278143-7	8	102	3-E07	3278420-9	8	10	3-A11	
3277895-3	8	16	3-A17	3277953-0	3	94	1-K09	3278144-5	8	102	3-E07		8	12	3-A13	
3277896-1	8	22	3-A23		3	96	1-K11	3278155-1	8	202	3-I11	3278421-7	8	102	3-E07	
3277897-9	8	22	3-A23	3277954-8	8	218	3-J03	3278156-9	8	202	3-I11	3278456-3	3	92	1-K07	
3277898-7	8	10	3-A11	(3277955)	8	218	3-J03	3278157-7	8	202	3-I11	3278487-8	8	80	3-D09	
3277899-5	8	10	3-A11	3277956-3	8	216	3-J01	3278158-5	8	202	3-I11		8	86	3-D15	
	8	12	3-A13	3277958-9	2c	70	1-F19	3278160-1	8	192	3-I01	3278488-6	8	80	3-D09	
3277900-1	8	10	3-A11	(3277959)	2c	70	1-F19	3278161-9	8	192	3-I01		8	86	3-D15	
	8	12	3-A13	3277960-5	2c	70	1-F19	3278162-7	8	202	3-I11	3278489-4	8	80	3-D09	
(3277901)	8	12	3-A13	3277961-3	2c	70	1-F19	3278164-3	8	54	3-C07		8	86	3-D15	
3277901-9	8	10	3-A11	3277962-1	2c	70	1-F19	3278165-0	9	18	4-A19		8	88	3-D17	
	8	12	3-A13	3277963-9	2c	72	1-F21	3278166-8	9	18	4-A19	3278490-2	8	82	3-D11	
3277902-7	8	22	3-A23	3277964-7	2c	30	1-E03	3278167-6	9	18	4-A19		8	86	3-D15	
3277904-3	8	10	3-A11	3277965-4	2c	30	1-E03	(3278179)	9	18	4-A19		8	88	3-D17	
3277905-0	8	10	3-A11	3277966-2	2c	30	1-E03	(3278180)	9	18	4-A19	3278491-0	8	82	3-D11	
3277906-8	8	10	3-A11	3277967-0	2c	30	1-E03	3278181-7	9	18	4-A19	3278492-8	8	82	3-D11	
3277910-0	8	22	3-A23	(3277968)	3	10	1-G21	3278182-5	9	18	4-A19	3278493-6	8	82	3-D11	
3277911-8	8	22	3-A23	3277969-6	2c	72	1-F21	3278199-9	3	80	1-J19	3278494-4	8	82	3-D11	
3277912-6	8	22	3-A23	(3277970)	2c	72	1-F21	3278208-8	3	80	1-J19	3278495-1	8	82	3-D11	
3277913-4	8	22	3-A23	3277971-2	2c	38	1-E11	3278209-6	3	80	1-J19		8	86	3-D15	
3277914-2	8	22	3-A23	3277973-8	2c	48	1-E21	3278214-6	3	74	1-J13	3278496-9	8	82	3-D11	
3277915-9	8	22	3-A23	3277974-6	6	24	2-G01		3	76	1-J15		8	86	3-D15	
(3277916)	8	22	3-A23	3277978-7	2a	30	1-B21	3278215-3	3	74	1-J13	(3278499)	9	10	4-A11	
(3277917)	8	22	3-A23	3277979-5	2a	30	1-B21		3	76	1-J15	3278500-8	4	58	2-C11	
3277918-3	8	10	3-A11	3277980-3	2d	2	1-G07		3	78	1-J17		4	62	2-C15	
3277919-1	8	10	3-A11	3277982-9	2c	76	1-G01	3278216-1	3	74	1-J13	3278501-6	8	124	3-F05	
(3277920)	8	10	3-A11	3277983-7	2a	30	1-B21		3	76	1-J15		8	156	3-G13	
	8	12	3-A13	3277984-5	2a	30	1-B21	(3278217)	3	74	1-J13	3278503-2	8	136	3-F17	
3277921-7	8	28	3-B05	3277985-2	2a	30	1-B21	3278219-5	3	80	1-J19		8	144	3-G01	
3277922-5	8	28	3-B05	3277986-0	2d	2	1-G07	3278232-8	8	124	3-F05		8	162	3-G19	
3277923-3	5	10	2-E11	(3277987)	2a	22	1-B13		8	128	3-F09		8	174	3-H07	
3277924-1	8	72	3-D01		2a	30	1-B21		8	140	3-F21	3278504-0	8	136	3-F17	
3277925-8	8	40	3-B17		2c	8	1-D05	3278234-4	8	204	3-I13		8	144	3-G01	
	8	42	3-B19		2d	2	1-G07	(3278235)	3	80	1-J19		8	162	3-G19	
3277926-6	3	18	1-H05		3	6	1-G17	3278235-1	3	80	1-J19		8	174	3-H07	
3277927-4	3	18	1-H05	3277988-6	2c	8	1-D05	3278238-5	8	40	3-B17	3278505-7	8	136	3-F17	
	10a	30	4-E09	3277989-4	2a	30	1-B21	3278239-3	8	40	3-B17		8	144	3-G01	
3277928-2	3	18	1-H05	3277991-0	2c	38	1-E11	3278245-0	3	80	1-J19		8	162	3-G19	
3277929-0	3	30	1-H17	3277992-8	2c	38	1-E11	3278247-6	8	36	3-B13		8	174	3-H07	
(3277931)	2c	46	1-E19	3278000-9	8	70	3-C23		8	42	3-B19	3278507-3	9	22	4-A23	
3277931-6	2c	8	1-D05	3278022-3	8	102	3-E07		8	46	3-B23	3278509-9	8	192	3-I01	
	2c	46	1-E19	3278032-2	8	190	3-H23	3278290-6	9	10	4-A11	3278510-7	4	60	2-C13	
3277932-4	2c	8	1-D05		8	192	3-I01		9	12	4-A13		4	62	2-C15	
	2c	46	1-E19	3278033-0	8	190	3-H23	3278299-7	9	10	4-A11	3278511-5	8	136	3-F17	
3277933-2	3	94	1-K09		8	192	3-I01	3278323-5	8	188	3-H21		8	144	3-G01	

VOLVOReservdelskatalog
Parts Catalogue**340 - 360 series**
1980 - 1984

Nummerregister												Numerical register												Grupp	Sida
																								Group	Page
1984-12																								10b	23
Artikel nr	Gr	Sida	Koord.	Artikel nr	Gr	Sida	Koord.	Artikel nr	Gr	Sida	Koord.	Artikel nr	Gr	Sida	Koord.	Artikel nr	Gr	Sida	Koord.						
Part No	Gr	Page	Grid	Part No	Gr	Page	Grid	Part No	Gr	Page	Grid	Part No	Gr	Page	Grid	Part No	Gr	Page	Grid						
3278511-5	8	162	3 -G19	3279188-1	8	188	3 -H21	3279501-5	8	112	3 -E17	3279909-0	8	110	3 -E15										
	8	174	3 -H07	3279190-7	8	36	3 -B13	3279502-3	8	112	3 -E17	3279910-8	8	110	3 -E15										
	8	178	3 -H11	3279191-5	8	36	3 -B13	3279503-1	8	112	3 -E17	3279911-6	8	110	3 -E15										
3278623-8	8	138	3 -F19	3279193-1	8	102	3 -E07	3279507-2	8	140	3 -F21	3279914-0	8	136	3 -F17										
	8	146	3 -G03	3279201-2	8	46	3 -B23		8	150	3 -G07		8	144	3 -G01										
(3278624)	8	136	3 -F17	3279202-0	8	46	3 -B23		8	154	3 -G11		8	162	3 -G19										
	8	144	3 -G01	3279215-2	8	192	3 -I01		8	170	3 -H03		8	174	3 -H07										
3278625-3	8	136	3 -F17	3279233-5	8	102	3 -E07		8	182	3 -H15	3279940-5	8	144	3 -G01										
	8	144	3 -G01	3279237-6	2c	20	1 -D17		8	186	3 -H19		8	150	3 -G07										
3278626-1	4	58	2 -C11	3279248-3	2c	18	1 -D15	3279523-9	8	206	3 -I15		8	154	3 -G11										
	4	62	2 -C15	3279257-4	2c	18	1 -D15	3279524-7	8	206	3 -I15		8	174	3 -H07										
3278631-1	8	102	3 -E07	(3279259)	2c	18	1 -D15	3279525-4	8	206	3 -I15		8	178	3 -H11										
3278634-5	8	102	3 -E07	3279263-2	2c	18	1 -D15	3279557-7	8	196	3 -I05		8	182	3 -H15										
3278703-8	9	12	4 -A13	3279265-7	3	88	1 -K03	3279559-3	8	110	3 -E15		8	186	3 -H19										
3278704-6	9	12	4 -A13	3279277-2	8	80	3 -D09	3279561-9	8	110	3 -E15	3279941-3	8	140	3 -F21										
3278719-4	8	102	3 -E07	3279278-0	8	80	3 -D09	3279563-5	8	110	3 -E15		8	170	3 -H03										
	8	188	3 -H21	3279292-1	2c	18	1 -D15	3279585-8	2c	18	1 -D15	3279942-1	8	144	3 -G01										
3278884-6	8	104	3 -E09	3279306-9	8	112	3 -E17		2c	22	1 -D19		8	174	3 -H07										
3278901-8	8	136	3 -F17	3279308-5	8	112	3 -E17	(3279612)	8	196	3 -I05	3279946-2	9	16	4 -A17										
(3278902)	8	136	3 -F17	3279312-7	8	102	3 -E07	3279613-8	8	196	3 -I05	3279948-8	9	16	4 -A17										
3278913-3	8	206	3 -I15	3279313-5	8	102	3 -E07	3279626-0	8	188	3 -H21	3279999-1	8	104	3 -E09										
	8	210	3 -I19	3279314-3	8	102	3 -E07	3279663-3	8	36	3 -B13	3280031-0	4	8	2 -A09										
3278934-9	3	74	1 -J13	3279317-6	8	16	3 -A17	3279664-1	8	36	3 -B13	3280037-7	4	8	2 -A09										
	3	76	1 -J15		8	18	3 -A19	3279671-6	3	48	1 -I11	3280053-4	4	8	2 -A09										
3278935-6	3	78	1 -J17	3279322-6	8	38	3 -B15	3279672-4	3	48	1 -I11	3280054-2	6	14	2 -F15										
	3	74	1 -J13		8	44	3 -B21	3279675-7	3	48	1 -I11	3280089-8	4	16	2 -A17										
	3	76	1 -J15	(3279324)	8	58	3 -C11	3279676-5	3	48	1 -I11		4	18	2 -A19										
3278939-8	8	126	3 -F07	(3279325)	8	58	3 -C11	3279677-3	3	48	1 -I11		4	22	2 -A23										
	8	128	3 -F09	3279329-1	8	194	3 -I03	3279678-1	3	48	1 -I11	3280101-1	4	14	2 -A15										
	8	132	3 -F13	3279330-9	8	194	3 -I03	3279680-7	8	188	3 -H21	3280189-6	8	98	3 -E03										
	8	158	3 -G15	3279356-4	9	24	4 -B01	3279681-5	8	188	3 -H21	3280190-4	8	98	3 -E03										
(3278940)	3	74	1 -J13	3279357-2	9	24	4 -B01	3279683-1	8	38	3 -B15	3280191-2	8	98	3 -E03										
3278941-4	3	74	1 -J13	3279359-8	9	10	4 -A11	3279684-9	8	38	3 -B15	3280192-0	8	98	3 -E03										
	3	76	1 -J15	3279360-6	9	10	4 -A11	3279699-7	3	80	1 -J19	3280193-8	8	98	3 -E03										
	3	78	1 -J17	3279362-2	9	10	4 -A11	3279700-3	3	80	1 -J19	3280194-6	8	98	3 -E03										
3278964-6	3	80	1 -J19	3279363-0	9	10	4 -A11	3279721-9	3	10	1 -G21	3280208-4	4	22	2 -A23										
(3278971)	8	114	3 -E19	3279364-8	9	10	4 -A11	(3279722)	3	10	1 -G21		4	48	2 -C01										
3278973-7	9	18	4 -A19	3279370-5	8	116	3 -E21	(3279723)	3	10	1 -G21	3280211-8	2a	14	1 -B05										
3278974-5	9	18	4 -A19	3279371-3	8	116	3 -E21	3279734-2	3	10	1 -G21	3280214-2	6	4	2 -F05										
(3278980)	3	74	1 -J13	3279372-1	8	64	3 -C17	3279756-5	8	136	3 -F17	3280313-2	4	22	2 -A23										
	3	76	1 -J15	3279376-2	8	102	3 -E07		8	144	3 -G01	(3280345)	8	128	3 -F09										
	3	78	1 -J17	3279381-2	8	102	3 -E07		8	162	3 -G19	(3280346)	8	128	3 -F09										
	9	28	4 -B05	3279383-8	9	22	4 -A23		8	174	3 -H07	(3280347)	8	136	3 -F17										
3278981-0	3	74	1 -J13	3279387-9	9	12	4 -A13	3279757-3	8	136	3 -F17	3280348-8	8	136	3 -F17										
	9	28	4 -B05	3279402-6	9	58	4 -C11		8	144	3 -G01	3280356-1	8	206	3 -I15										
3278982-8	3	74	1 -J13		9	60	4 -C13	3279766-4	8	124	3 -F05	(3280357)	8	206	3 -I15										
	3	76	1 -J15	(3279404)	9	62	4 -C15		8	126	3 -F07	3280359-5	8	160	3 -G17										
	3	78	1 -J17	3279408-3	9	60	4 -C13		8	128	3 -F09	3280360-3	8	160	3 -G17										
(3278990)	8	112	3 -E17	3279409-1	9	60	4 -C13		8	140	3 -F21	3280361-1	8	162	3 -G19										
3278991-9	8	100	3 -E05	3279411-7	9	10	4 -A11		8	156	3 -G13	3280362-9	8	162	3 -G19										
	8	112	3 -E17	3279412-5	9	10	4 -A11		8	158	3 -G15	3280363-7	8	162	3 -G19										
3278993-5	8	30	3 -B07	3279413-3	9	10	4 -A11		8	160	3 -G17	3280364-5	8	162	3 -G19										
3279071-9	9	10	4 -A11	3279414-1	9	10	4 -A11		8	170	3 -H03	3280365-2	8	160	3 -G17										
3279103-0	8	118	3 -E23	3279415-8	9	4	4 -A05	3279770-6	8	136	3 -F17	3280366-0	8	160	3 -G17										
	8	206	3 -I15	3279418-2	3	112	1 -L03		8	144	3 -G01	3280367-8	8	160	3 -G17										
3279114-7	8	104	3 -E09	3279428-1	8	188	3 -H21		8	162	3 -G19	3280368-6	8	160	3 -G17										
3279118-8	9	4	4 -A05		8	192	3 -I01		8	174	3 -H07	3280369-4	8	162	3 -G19										
3279151-9	8	86	3 -D15	3279429-9	8	188	3 -H21	3279771-4	8	136	3 -F17	3280370-2	8	162	3 -G19										
	8	88	3 -D17		8	192	3 -I01		8	144	3 -G01	3280371-0	8	162	3 -G19										
3279152-7	8	86	3 -D15	3279437-2	3	92	1 -K07		8	162	3 -G19	3280372-8	8	162	3 -G19										
	8	88	3 -D17		3	94	1 -K09		8	174	3 -H07	3280373-6	8	160	3 -G17										
3279153-5	8	86	3 -D15	3279444-8	8	196	3 -I05	3279874-6	8	208	3 -I17	3280374-4	8	160	3 -G17										
	8	88	3 -D17	3279445-5	8	196	3 -I05	3279875-3	8	206	3 -I15	3280432-0	4	72	2 -D01										
3279154-3	8	86	3 -D15	3279453-9	2c	18	1 -D15	3279893-6	8	38	3 -B15	3280520-2	6	4	2 -F05										
	8	88	3 -D17	3279455-4	2c	18	1 -D15		8	42	3 -B19	(3280540)	6	6	2 -F07										
3279155-0	3	80	1 -J19	3279457-0	8	98	3 -E03	3279894-4	8	38	3 -B15		6	10	2 -F11										
3279156-8	3	80	1 -J19	3279458-8	8	98	3 -E03		8	42	3 -B19	(3280541)	6	6	2 -F07										
3279187-3	8	188	3 -H21	3279492-7	8	116	3 -E21	3279908-2	8	110	3 -E15	3280541-8	6	10	2 -F11										

340 - 360 series
1980 - 1984Reservdelskatalog
Parts Catalogue**VOLVO**

Sida Page	Grupp Group	Nummerregister				Numerical register									
24	10b									1984-12					
Artikel nr Part No	Gr Gr	Sida Page	Koord. Grid	Artikel nr Part No	Gr Gr	Sida Page	Koord. Grid	Artikel nr Part No	Gr Gr	Sida Page	Koord. Grid	Artikel nr Part No	Gr Gr	Sida Page	Koord. Grid
3280549-1 (3280610)	2c	18	1 -D15	3281043-4	8	170	3 -H03	3281159-8	8	174	3 -H07	3281611-8	8	174	3 -H07
	8	128	3 -F09	3281044-2	8	170	3 -H03	3281332-1	4	14	2 -A15	3281612-6	8	160	3 -G17
	8	160	3 -G17	3281045-9	8	170	3 -H03	3281359-4	8	156	3 -G13	3281613-4	8	162	3 -G19
3280611-9	8	136	3 -F17	3281051-7	2a	6	1 -A21		8	158	3 -G15	3281614-2	8	160	3 -G17
	8	162	3 -G19	3281052-5	2a	6	1 -A21	3281371-9	8	156	3 -G13	3281615-9	8	162	3 -G19
3280612-7	8	160	3 -G17	3281057-4	8	208	3 -I17	3281418-8	8	124	3 -F05	3281616-7	8	170	3 -H03
3280613-5	8	136	3 -F17	3281058-2	8	208	3 -I17	3281419-6	8	156	3 -G13	3281617-5	8	174	3 -H07
	8	162	3 -G19	3281059-0	8	206	3 -I15	3281420-4	8	128	3 -F09	3281618-3	8	170	3 -H03
3280614-3	8	124	3 -F05	3281070-7	2c	12	1 -D09		8	132	3 -F13	3281619-1	8	174	3 -H07
	8	156	3 -G13	3281090-5	8	128	3 -F09	3281421-2	8	160	3 -G17	3281620-9	8	160	3 -G17
3280615-0	8	124	3 -F05		8	140	3 -F21		8	166	3 -G23	3281621-7	8	162	3 -G19
	8	128	3 -F09	3281091-3	8	136	3 -F17	3281422-0	8	140	3 -F21	3281622-5	8	160	3 -G17
3280616-8	8	136	3 -F17		8	144	3 -G01		8	148	3 -G05	3281623-3	8	162	3 -G19
3280617-6	8	128	3 -F09	3281092-1	8	128	3 -F09	3281423-8	8	170	3 -H03	3281648-0	8	174	3 -H07
3280618-4	8	136	3 -F17		8	140	3 -F21		8	180	3 -H13		8	180	3 -H13
3280619-2	8	124	3 -F05	3281093-9	8	136	3 -F17	3281424-6	8	124	3 -F05	3281649-8	8	170	3 -H03
3280620-0	8	156	3 -G13		8	144	3 -G01		8	156	3 -G13		8	180	3 -H13
	8	160	3 -G17	3281094-7	8	160	3 -G17		8	158	3 -G15	3281650-6	8	174	3 -H07
3280621-8	8	162	3 -G19		8	170	3 -H03	3281425-3	8	128	3 -F09		8	180	3 -H13
3280622-6	8	160	3 -G17	3281095-4	8	162	3 -G19		8	132	3 -F13	3281651-4	8	144	3 -G01
3280623-4	8	162	3 -G19		8	174	3 -H07		8	160	3 -G17		8	148	3 -G05
3280624-2	8	156	3 -G13	3281096-2	8	160	3 -G17		8	166	3 -G23	3281652-2	8	140	3 -F21
3280647-3	8	206	3 -I15		8	170	3 -H03	3281426-1	8	140	3 -F21		8	148	3 -G05
	8	210	3 -I19	3281097-0	8	162	3 -G19		8	148	3 -G05	3281653-0	8	144	3 -G01
3280699-4	8	156	3 -G13		8	174	3 -H07		8	170	3 -H03		8	148	3 -G05
	8	160	3 -G17	3281109-3	8	140	3 -F21		8	180	3 -H13	3281654-8	8	162	3 -G19
	8	170	3 -H03		8	170	3 -H03	3281427-9	8	124	3 -F05		8	166	3 -G23
3280700-0	8	162	3 -G19	3281110-1	8	144	3 -G01	3281428-7	8	156	3 -G13	3281655-5	8	160	3 -G17
	8	174	3 -H07		8	174	3 -H07	3281429-5	8	124	3 -F05		8	166	3 -G23
3280701-8	8	160	3 -G17	3281111-9	8	140	3 -F21		8	156	3 -G13	3281656-3	8	162	3 -G19
	8	170	3 -H03		8	170	3 -H03	3281430-3	8	128	3 -F09		8	166	3 -G23
3280702-6	8	162	3 -G19	3281112-7	8	144	3 -G01	3281431-1	8	160	3 -G17	3281657-1	8	132	3 -F13
	8	174	3 -H07		8	174	3 -H07	3281432-9	8	128	3 -F09		8	136	3 -F17
3280703-4	8	156	3 -G13	3281113-5	8	128	3 -F09		8	160	3 -G17	3281658-9	8	128	3 -F09
3280708-3	8	156	3 -G13		8	160	3 -G17	3281433-7	8	140	3 -F21		8	132	3 -F13
3280709-1	8	156	3 -G13	3281114-3	8	136	3 -F17	3281434-5	8	170	3 -H03	3281659-7	8	132	3 -F13
3280710-9	8	156	3 -G13		8	162	3 -G19	3281435-2	8	140	3 -F21		8	136	3 -F17
3280711-7	8	156	3 -G13	3281115-0	8	128	3 -F09		8	170	3 -H03	3281660-5	8	144	3 -G01
3280713-3	5	18	2 -E19		8	160	3 -G17	3281436-0	8	140	3 -F21		8	148	3 -G05
3280792-7 (3280795)	2c	20	1 -D17	3281116-8	8	136	3 -F17		8	150	3 -G07		8	174	3 -H07
	8	124	3 -F05		8	162	3 -G19		8	170	3 -H03		8	180	3 -H13
	8	156	3 -G13	3281118-4	8	124	3 -F05		8	182	3 -H15	3281661-3	8	140	3 -F21
3280796-8	8	124	3 -F05		8	156	3 -G13	3281484-0	8	12	3 -A13		8	148	3 -G05
3280816-4	8	90	3 -D19	3281119-2	8	124	3 -F05	3281485-7	8	12	3 -A13		8	170	3 -H03
3280817-2	8	90	3 -D19		8	156	3 -G13	3281486-5	8	12	3 -A13		8	180	3 -H13
3280818-0	3	48	1 -I11	3281124-2	8	140	3 -F21	3281487-3	8	12	3 -A13	3281662-1	8	144	3 -G01
	3	52	1 -I15		8	170	3 -H03	3281505-2	4	8	2 -A09		8	148	3 -G05
3280900-6	8	62	3 -C15	3281125-9	8	144	3 -G01		4	12	2 -A13		8	174	3 -H07
3280901-4	8	62	3 -C15		8	174	3 -H07	3281519-3	8	124	3 -F05		8	180	3 -H13
3280902-2	8	62	3 -C15	3281126-7	8	140	3 -F21		8	128	3 -F09	3281663-9	8	132	3 -F13
3280903-0	8	62	3 -C15		8	170	3 -H03		8	156	3 -G13		8	136	3 -F17
3280904-8	4	12	2 -A13	3281127-5	8	144	3 -G01		8	160	3 -G17		8	162	3 -G19
3280906-3	5	22	2 -E23		8	174	3 -H07	3281534-2	2a	14	1 -B05		8	166	3 -G23
3280917-0	8	128	3 -F09	3281142-4	8	144	3 -G01	3281569-8	4	18	2 -A19	3281664-7	8	128	3 -F09
3280918-8	8	128	3 -F09	3281143-2	8	140	3 -F21		4	48	2 -C01		8	132	3 -F13
3280920-4	8	136	3 -F17	3281144-0	8	144	3 -G01	3281570-6	4	22	2 -A23		8	160	3 -G17
3280923-8	8	136	3 -F17	3281146-5	8	140	3 -F21		4	48	2 -C01		8	166	3 -G23
(3280925)	8	124	3 -F05	3281147-3	8	144	3 -G01	3281600-1	8	140	3 -F21	3281665-4	8	132	3 -F13
(3280926)	8	124	3 -F05	3281149-9	8	170	3 -H03	3281601-9	8	144	3 -G01		8	136	3 -F17
3280935-2	5	22	2 -E23	3281150-7	8	174	3 -H07	3281602-7	8	140	3 -F21		8	162	3 -G19
3280937-8	4	8	2 -A09	3281151-5	8	174	3 -H07	3281603-5	8	144	3 -G01		8	166	3 -G23
	4	12	2 -A13	3281152-3	8	170	3 -H03	3281604-3	8	128	3 -F09	(3281954)	2a	6	1 -A21
3280962-6	3	112	1 -L03	3281153-1	8	174	3 -H07	3281605-0	8	136	3 -F17	3282030-0	8	136	3 -F17
(3281026)	6	10	2 -F11	3281154-9	8	174	3 -H07	3281606-8	8	128	3 -F09		8	144	3 -G01
3281027-7	3	58	1 -I21	3281155-6	8	170	3 -H03	3281607-6	8	136	3 -F17	3282031-8	8	136	3 -F17
3281040-0	8	140	3 -F21	3281156-4	8	174	3 -H07	3281608-4	8	170	3 -H03		8	144	3 -G01
3281041-8	8	140	3 -F21	3281157-2	8	174	3 -H07	3281609-2	8	174	3 -H07	(3282072)	8	76	3 -D05
3281042-6	8	170	3 -H03	3281158-0	8	170	3 -H03	3281610-0	8	170	3 -H03	(3282073)	8	76	3 -D05

VOLVOReservdelskatalog
Parts Catalogue340 - 360 series
1980 - 1984

Nummerregister										Numerical register										Grupp Group	Sida Page
1984-12																				10b	25
Artikel nr Part No	Gr Gr	Sida Page	Koord. Grid	Artikel nr Part No	Gr Gr	Sida Page	Koord. Grid	Artikel nr Part No	Gr Gr	Sida Page	Koord. Grid	Artikel nr Part No	Gr Gr	Sida Page	Koord. Grid	Artikel nr Part No	Gr Gr	Sida Page	Koord. Grid		
3282077-1	8	76	3-D05	3282537-4	8	200	3-I09	3282798-2	3	100	1-K15	3283272-7	8	172	3-H05	3283272-7	8	172	3-H05		
3282078-9	8	76	3-D05	3282538-2	8	200	3-I09	3282799-0	3	100	1-K15	3283273-5	8	136	3-F17	3283273-5	8	136	3-F17		
3282079-7	8	76	3-D05	3282546-5	8	30	3-B07	3282800-6	3	100	1-K15		8	144	3-G01		8	144	3-G01		
3282117-5	8	116	3-E21	3282559-8	3	62	1-J01	3282801-4	3	100	1-K15		8	162	3-G19		8	162	3-G19		
3282126-6	8	196	3-I05	3282560-6	3	62	1-J01	3282861-8	2c	22	1-D19		8	174	3-H07		8	174	3-H07		
3282133-2	2c	20	1-D17	3282565-5	3	62	1-J01	3282963-2	2c	22	1-D19	3283322-0	8	140	3-F21	3283322-0	8	140	3-F21		
3282164-7	9	14	4-A15	3282566-3	3	62	1-J01		9	4	4-A05	3283323-8	8	140	3-F21	3283323-8	8	140	3-F21		
	9	16	4-A17	3282571-3	3	58	1-I21	3283014-3	3	72	1-J11	3283324-6	8	144	3-G01	3283324-6	8	144	3-G01		
(3282167)	8	80	3-D09	3282671-1	8	190	3-H23	3283023-4	2b	8	1-C15	3283325-3	8	144	3-G01	3283325-3	8	144	3-G01		
	8	84	3-D13		8	194	3-I03	3283026-7	2b	12	1-C19	3283330-3	8	130	3-F11	3283330-3	8	130	3-F11		
3282168-8	8	80	3-D09	3282672-9	8	190	3-H23	3283029-1	3	72	1-J11		8	142	3-F23		8	142	3-F23		
	8	84	3-D13		8	194	3-I03	3283039-0	2c	78	1-G03	3283331-1	8	138	3-F19	3283331-1	8	138	3-F19		
3282169-6	8	80	3-D09	3282673-7	8	54	3-C07	3283043-2	2b	8	1-C15		8	146	3-G03		8	146	3-G03		
	8	84	3-D13	3282674-5	3	100	1-K15	3283062-2	2b	12	1-C19	3283332-9	8	112	3-E17	3283332-9	8	112	3-E17		
3282170-4	8	80	3-D09	3282675-2	3	100	1-K15	3283063-0	2b	12	1-C19	3283333-7	8	112	3-E17	3283333-7	8	112	3-E17		
	8	84	3-D13	3282676-0	3	100	1-K15	3283080-4	3	78	1-J17	3283335-2	4	60	2-C13	3283335-2	4	60	2-C13		
3282171-2	8	80	3-D09	3282677-8	3	100	1-K15	3283089-5	9	20	4-A21	3283338-6	8	112	3-E17	3283338-6	8	112	3-E17		
	8	84	3-D13	3282699-2	8	194	3-I03	3283090-3	9	20	4-A21	(3283339)	8	114	3-E19	(3283339)	8	114	3-E19		
3282172-0	8	80	3-D09	3282700-8	8	194	3-I03	3283093-7	3	62	1-J01	3283340-2	8	114	3-E19	3283340-2	8	114	3-E19		
	8	84	3-D13	3282701-6	8	194	3-I03	3283106-7	4	8	2-A09	3283341-0	8	114	3-E19	3283341-0	8	114	3-E19		
3282173-8	8	84	3-D13	3282702-4	8	194	3-I03	3283108-3	8	112	3-E17	3283363-4	6	4	2-F05	3283363-4	6	4	2-F05		
3282174-6	8	80	3-D09	3282703-2	8	194	3-I03	3283113-3	4	50	2-C03	3283372-5	3	114	1-L05	3283372-5	3	114	1-L05		
	8	84	3-D13	3282704-0	8	194	3-I03	3283115-8	8	112	3-E17	3283375-8	4	58	2-C11	3283375-8	4	58	2-C11		
3282175-3	8	80	3-D09	3282711-5	9	10	4-A11	3283116-6	8	112	3-E17	3283390-7	2b	8	1-C15	3283390-7	2b	8	1-C15		
	8	84	3-D13	3282712-3	9	10	4-A11	3283117-4	8	112	3-E17	3283398-0	2b	8	1-C15	3283398-0	2b	8	1-C15		
3282224-9	3	110	1-L01	3282713-1	9	10	4-A11	3283118-2	8	112	3-E17	3283402-0	8	128	3-F09	3283402-0	8	128	3-F09		
3282235-5	8	196	3-I05	3282714-9	9	10	4-A11	3283121-6	2c	18	1-D15		8	140	3-F21		8	140	3-F21		
3282236-3	8	16	3-A17	3282715-6	9	10	4-A11		2c	22	1-D19	3283403-8	8	128	3-F09	3283403-8	8	128	3-F09		
3282241-3	8	56	3-C09	3282716-4	9	12	4-A13	(3283122)	4	52	2-C05		8	140	3-F21		8	140	3-F21		
3282242-1	8	16	3-A17	3282719-8	9	4	4-A05	3283141-4	4	56	2-C09	3283404-6	8	136	3-F17	3283404-6	8	136	3-F17		
	8	18	3-A19		9	12	4-A13	3283147-1	8	68	3-C21	3283406-1	8	128	3-F09	3283406-1	8	128	3-F09		
3282436-9	8	36	3-B13	3282728-9	2b	8	1-C15	3283164-6	2d	2	1-G07		8	140	3-F21		8	140	3-F21		
	8	42	3-B19	(3282730)	8	136	3-F17	3283165-3	2d	2	1-G07	3283407-9	8	128	3-F09	3283407-9	8	128	3-F09		
	8	46	3-B23		8	144	3-G01	3283167-9	2b	6	1-C13		8	140	3-F21		8	140	3-F21		
(3282437)	8	40	3-B17		8	162	3-G19		2c	12	1-D09	3283408-7	8	136	3-F17	3283408-7	8	136	3-F17		
3282438-5	3	106	1-K21		8	174	3-H07		2c	14	1-D11	3283409-5	8	136	3-F17	3283409-5	8	136	3-F17		
3282439-3	3	106	1-K21	(3282731)	8	128	3-F09	3283170-3	8	206	3-I15	3283559-7	8	200	3-I09	3283559-7	8	200	3-I09		
3282440-1	3	108	1-K23		8	160	3-G17	3283174-5	4	50	2-C03	3283560-5	8	200	3-I09	3283560-5	8	200	3-I09		
3282441-9	8	76	3-D05		8	170	3-H03	3283177-8	8	18	3-A19	3283564-7	8	128	3-F09	3283564-7	8	128	3-F09		
3282442-7	8	76	3-D05	3282732-1	8	138	3-F19	3283179-4	8	188	3-H21		8	140	3-F21		8	140	3-F21		
3282443-5	8	76	3-D05		8	144	3-G01	3283180-2	8	188	3-H21	3283565-4	8	136	3-F17	3283565-4	8	136	3-F17		
3282444-3	8	76	3-D05		8	146	3-G03	3283184-4	3	8	1-G19	(3283570)	8	204	3-I13	(3283570)	8	204	3-I13		
3282445-0	8	76	3-D05		8	162	3-G19		3	38	1-I01	(3283571)	8	204	3-I13	(3283571)	8	204	3-I13		
3282446-8	8	76	3-D05		8	164	3-G21	3283187-7	2d	2	1-G07	3283594-4	8	108	3-E13	3283594-4	8	108	3-E13		
3282447-6	8	76	3-D05		8	174	3-H07	(3283188)	2d	2	1-G07	3283632-2	2c	22	1-D19	3283632-2	2c	22	1-D19		
3282456-7	8	12	3-A13		8	176	3-H09	3283190-1	9	16	4-A17	3283633-0	2c	22	1-D19	3283633-0	2c	22	1-D19		
3282457-5	3	70	1-J09		8	178	3-H11	3283226-3	4	34	2-B11	3283634-8	2c	22	1-D19	3283634-8	2c	22	1-D19		
3282459-1	3	72	1-J11	3282749-5	8	72	3-D01		4	38	2-B15	3283635-5	2c	22	1-D19	3283635-5	2c	22	1-D19		
(3282460)	3	76	1-J15	3282757-8	8	40	3-B17	3283227-1	4	52	2-C05	3283636-3	2c	18	1-D15	3283636-3	2c	18	1-D15		
	3	78	1-J17	3282758-6	9	64	4-C17	3283229-7	4	50	2-C03	3283639-7	8	40	3-B17	3283639-7	8	40	3-B17		
3282461-7	3	102	1-K17	3282772-7	8	36	3-B13	3283230-5	4	52	2-C05	3283641-3	9	32	4-B09	3283641-3	9	32	4-B09		
(3282468)	3	76	1-J15	3282773-5	8	36	3-B13	(3283231)	2b	6	1-C13	3283646-2	8	38	3-B15	3283646-2	8	38	3-B15		
3282469-0	3	76	1-J15	3282774-3	8	36	3-B13		2b	8	1-C15		8	44	3-B21		8	44	3-B21		
	3	78	1-J17	3282775-0	8	36	3-B13	(3283233)	2b	6	1-C13		8	46	3-B23		8	46	3-B23		
3282471-6	3	74	1-J13	3282776-8	8	36	3-B13	3283240-4	5	20	2-E21	328</									

340 - 360 series
1980 - 1984Reservdelskatalog
Parts Catalogue**VOLVO**

Sida Page	Grupp Group	Nummerregister				Numerical register				1984-12					
26	10b														
Artikel nr Part No	Gr Gr	Sida Page	Koord. Grid	Artikel nr Part No	Gr Gr	Sida Page	Koord. Grid	Artikel nr Part No	Gr Gr	Sida Page	Koord. Grid	Artikel nr Part No	Gr Gr	Sida Page	Koord. Grid
3283777-5	8	150	3 -G07	3284176-9	8	126	3 -F07	3284278-3	8	110	3 -E15	3284709-7	8	108	3 -E13
	8	174	3 -H07	3284179-3	8	132	3 -F13	3284281-7	8	110	3 -E15	3284731-1	2c	26	1 -D23
	8	182	3 -H15	3284180-1	8	132	3 -F13	3284282-5	8	116	3 -E21	3284732-9	2c	26	1 -D23
3283842-7	2c	16	1 -D13	3284183-5	8	148	3 -G05	3284283-3	8	116	3 -E21	3284735-2	8	136	3 -F17
3283850-0	8	46	3 -B23	3284184-3	8	148	3 -G05	3284284-1	8	116	3 -E21	3284768-3	8	76	3 -D05
3283851-8	8	48	3 -C01	3284187-6	8	158	3 -G15	3284286-6	2a	14	1 -B05	3284769-1	8	76	3 -D05
3283852-6	8	38	3 -B15	3284188-4	8	158	3 -G15	3284300-5	8	106	3 -E11	3284781-6	8	170	3 -H03
	8	44	3 -B21	3284191-8	8	166	3 -G23	3284301-3	8	106	3 -E11	3284794-9	8	170	3 -H03
3283853-4	8	38	3 -B15	3284192-6	8	166	3 -G23	3284308-8	8	106	3 -E11	3284818-6	8	170	3 -H03
	8	44	3 -B21	3284195-9	8	180	3 -H13	3284332-8	8	108	3 -E13	3284821-0	9	20	4 -A21
3283854-2	8	38	3 -B15	3284196-7	8	180	3 -H13	3284333-6	8	108	3 -E13	3284822-8	9	20	4 -A21
3283855-9	8	48	3 -C01	3284199-1	8	158	3 -G15	3284334-4	8	106	3 -E11	3284823-6	9	20	4 -A21
3283856-7	8	38	3 -B15	3284200-7	8	158	3 -G15	3284335-1	8	106	3 -E11	3284835-0	8	76	3 -D05
	8	42	3 -B19	3284203-1	8	166	3 -G23	3284336-9	8	108	3 -E13	3284836-8	4	62	2 -C15
3283857-5	8	38	3 -B15	3284204-9	8	166	3 -G23	3284338-5	8	106	3 -E11	3284850-9	6	8	2 -F09
	8	42	3 -B19	3284207-2	8	180	3 -H13	3284339-3	8	106	3 -E11	3284867-3	2c	26	1 -D23
3283858-3	8	38	3 -B15	3284208-0	8	180	3 -H13	3284348-4	9	20	4 -A21	(3284869)	8	68	3 -C21
	8	42	3 -B19	3284209-8	8	158	3 -G15	3284355-9	2a	22	1 -B13	3284924-2	2c	8	1 -D05
3283867-4	8	18	3 -A19		8	168	3 -H01	3284360-9	8	82	3 -D11	3284931-7	6	4	2 -F05
3283870-8	8	18	3 -A19		8	182	3 -H15		8	86	3 -D15	3284934-1	4	52	2 -C05
3283874-0	8	40	3 -B17		8	186	3 -H19		8	88	3 -D17	3284954-9	8	208	3 -I17
3283875-7	8	40	3 -B17	3284211-4	8	36	3 -B13	3284361-7	8	86	3 -D15	3284959-8	4	48	2 -C01
	8	48	3 -C01		8	42	3 -B19		8	88	3 -D17	3284969-7	3	72	1 -J11
3283879-9	8	40	3 -B17		8	46	3 -B23	3284362-5	8	86	3 -D15	3284983-8	8	170	3 -H03
	8	44	3 -B21	3284212-2	8	36	3 -B13		8	88	3 -D17	3285036-4	2b	8	1 -C15
3283880-7	8	40	3 -B17		8	42	3 -B19	3284364-1	8	82	3 -D11	3285039-8	8	76	3 -D05
	8	44	3 -B21		8	46	3 -B23		8	86	3 -D15	3285045-5	8	136	3 -F17
3283881-5	8	38	3 -B15	3284229-6	4	58	2 -C11		8	88	3 -D17	3285049-7	8	138	3 -F19
3283882-3	8	40	3 -B17		4	62	2 -C15	3284365-8	8	86	3 -D15		8	146	3 -G03
3283883-1	8	48	3 -C01	3284237-9	3	84	1 -J23		8	88	3 -D17	3285088-5	8	194	3 -I03
3283884-9	8	48	3 -C01	(3284238)	3	84	1 -J23	3284366-6	8	86	3 -D15	3285089-3	8	194	3 -I03
3283888-0	8	38	3 -B15	(3284240)	3	84	1 -J23		8	88	3 -D17	3285092-7	8	136	3 -F17
3283889-8	8	40	3 -B17	3284241-1	3	84	1 -J23	3284388-0	4	54	2 -C07		8	144	3 -G01
3283890-6	4	52	2 -C05	3284242-9	3	84	1 -J23	3284394-8	8	72	3 -D01	3285093-5	8	144	3 -G01
3283905-2	2c	36	1 -E09	3284243-7	3	84	1 -J23	(3284395)	8	72	3 -D01	3285096-8	8	200	3 -I09
3283906-0	2c	36	1 -E09	3284247-8	3	84	1 -J23	3284399-7	8	80	3 -D09	3285099-2	8	112	3 -E17
3283921-9	8	106	3 -E11	3284249-4	2b	6	1 -C13		8	84	3 -D13	3285100-8	8	112	3 -E17
3283944-1	4	50	2 -C03	3284250-2	8	190	3 -H23		8	92	3 -D21	3285105-7	8	114	3 -E19
3283949-0	2c	14	1 -D11	3284251-0	8	190	3 -H23	3284414-4	8	18	3 -A19	3285105-5	8	114	3 -E19
	2c	74	1 -F23	3284252-8	8	116	3 -E21		8	68	3 -C21	3285113-1	2c	16	1 -D13
3284097-7	8	158	3 -G15		8	190	3 -H23	3284415-1	4	16	2 -A17		2c	20	1 -D17
	8	168	3 -H01		8	192	3 -I01		4	18	2 -A19	3285120-6	2b	6	1 -C13
	8	182	3 -H15	3284253-6	8	116	3 -E21		4	22	2 -A23		2b	8	1 -C15
	8	186	3 -H19	3284254-4	8	116	3 -E21	3284416-9	4	54	2 -C07	3285121-4	4	52	2 -C05
3284099-3	2c	8	1 -D05	3284256-9	8	190	3 -H23	3284425-0	4	68	2 -C21	3285127-1	2b	8	1 -C15
3284100-9	2c	8	1 -D05	3284257-7	8	190	3 -H23	3284437-5	2a	2	1 -A17	3285129-7	9	20	4 -A21
(3284101)	2c	8	1 -D05	3284258-5	8	192	3 -I01	3284438-3	2d	2	1 -G07	3285130-5	4	50	2 -C03
3284102-5	2c	8	1 -D05	3284259-3	8	192	3 -I01	(3284442)	8	108	3 -E13	3285141-2	4	52	2 -C05
3284122-3	2c	22	1 -D19	3284260-1	8	192	3 -I01	3284444-1	8	114	3 -E19	3285161-0	3	110	1 -L01
3284125-6	2c	22	1 -D19	3284261-9	8	192	3 -I01	3284445-8	8	114	3 -E19	3285162-8	3	110	1 -L01
3284126-4	2c	16	1 -D13	3284266-8	8	188	3 -H21	3284450-8	8	108	3 -E13	3285175-0	8	108	3 -E13
	2c	20	1 -D17		8	192	3 -I01	3284452-4	8	108	3 -E13	3285224-6	8	40	3 -B17
	2c	22	1 -D19	3284267-6	8	188	3 -H21	3284512-5	9	20	4 -A21	3285225-3	8	40	3 -B17
3284127-2	6	12	2 -F13		8	192	3 -I01	3284515-8	9	4	4 -A05	3285227-9	2c	26	1 -D23
3284128-0	6	12	2 -F13	3284268-4	8	192	3 -I01		9	12	4 -A13	3285229-5	3	10	1 -G21
3284132-2	3	108	1 -K23	3284269-2	8	192	3 -I01	3284524-0	9	12	4 -A13	3285240-2	2c	34	1 -E07
3284134-8	3	106	1 -K21	3284270-0	8	192	3 -I01	3284529-9	9	12	4 -A13	3285241-0	2c	34	1 -E07
3284135-5	3	106	1 -K21	3284271-8	8	192	3 -I01	3284530-7	9	12	4 -A13	3285254-3	8	38	3 -B15
3284154-6	8	126	3 -F07	3284272-6	8	190	3 -H23	3284531-5	9	12	4 -A13		8	42	3 -B19
3284155-3	8	126	3 -F07		8	194	3 -I03	3284532-3	9	4	4 -A05	3285255-0	8	38	3 -B15
3284156-1	8	132	3 -F13	3284273-4	8	190	3 -H23		9	12	4 -A13		8	42	3 -B19
	8	148	3 -G05		8	194	3 -I03	3284534-9	9	12	4 -A13	3285271-7	5	20	2 -E21
	8	152	3 -G09	3284274-2	8	54	3 -C07	3284536-4	9	20	4 -A21	3285282-4	8	204	3 -I13
3284157-9	8	132	3 -F13	3284275-9	8	188	3 -H21	3284537-2	9	20	4 -A21	3285283-2	8	204	3 -I13
	8	148	3 -G05		8	194	3 -I03	3284539-8	9	20	4 -A21	3285388-9	2c	28	1 -E01
	8	152	3 -G09	3284276-7	8	190	3 -H23	3284551-3	9	20	4 -A21	3285392-1	3	56	1 -I19
3284164-5	9	58	4 -C11		8	194	3 -I03	3284556-2	9	20	4 -A21	3285393-9	3	10	1 -G21
3284175-1	8	126	3 -F07	3284277-5	8	110	3 -E15	3284708-9	8	108	3 -E13	3285398-8	3	110	1 -L01

VOLVOReservdelskatalog
Parts Catalogue**340 - 360 series**
1980 - 1984

Nummerregister												Numerical register												Grupp	Sida
																								Group	Page
1984-12																								10b	27
Artikel nr	Gr	Sida	Koord.	Artikel nr	Gr	Sida	Koord.	Artikel nr	Gr	Sida	Koord.	Artikel nr	Gr	Sida	Koord.	Artikel nr	Gr	Sida	Koord.						
Part No	Gr	Page	Grid	Part No	Gr	Page	Grid	Part No	Gr	Page	Grid	Part No	Gr	Page	Grid	Part No	Gr	Page	Grid						
3285404-4	2c	26	1 -D23	3285687-4	8	114	3 -E19	3286028-0	9	22	4 -A23	3286175-9	8	132	3 -F13										
(3285405)	2c	14	1 -D11	3285688-2	8	18	3 -A19	3286032-2	5	20	2 -E21		8	148	3 -G05										
(3285406)	2c	14	1 -D11	3285689-0	8	18	3 -A19	3286044-7	2d	2	1 -G07	3286176-7	8	132	3 -F13										
3285410-1	3	90	1 -K05	3285690-8	8	18	3 -A19		2d	4	1 -G09		8	148	3 -G05										
3285411-9	8	12	3 -A13	3285708-8	8	40	3 -B17	3286048-8	2b	6	1 -C13	3286179-1	8	132	3 -F13										
3285415-0	2c	26	1 -D23	3285709-6	8	40	3 -B17		2b	8	1 -C15		8	148	3 -G05										
3285417-6	5	20	2 -E21	3285751-8	3	104	1 -K19	3286050-4	5	20	2 -E21		8	152	3 -G09										
3285418-4	5	20	2 -E21	3285756-7	4	50	2 -C03	3286072-8	8	192	3 -I01	3286180-9	8	132	3 -F13										
3285423-4	2c	26	1 -D23	3285758-3	5	22	2 -E23	3286073-6	8	192	3 -I01		8	148	3 -G05										
3285426-7	4	50	2 -C03	3285765-8	2c	8	1 -D05	3286093-4	3	6	1 -G17		8	152	3 -G09										
3285435-8	2c	22	1 -D19	3285768-2	2c	22	1 -D19	3286094-2	5	20	2 -E21	3286183-3	8	132	3 -F13										
3285436-6	8	48	3 -C01	3285774-0	4	54	2 -C07	3286096-7	8	126	3 -F07		8	148	3 -G05										
3285437-4	8	48	3 -C01	3285775-7	4	50	2 -C03		8	134	3 -F15		8	152	3 -G09										
3285440-8	8	44	3 -B21	3285791-4	8	18	3 -A19		8	150	3 -G07	3286184-1	8	132	3 -F13										
	8	48	3 -C01	3285792-2	8	18	3 -A19		8	152	3 -G09		8	148	3 -G05										
3285442-4	8	44	3 -B21	3285800-3	9	20	4 -A21		8	168	3 -H01		8	152	3 -G09										
3285443-2	8	44	3 -B21	3285869-8	6	4	2 -F05		8	182	3 -H15	3286191-6	8	188	3 -H21										
3285453-1	2a	6	1 -A21	3285870-6	6	4	2 -F05		8	184	3 -H17	3286192-4	8	188	3 -H21										
	2c	12	1 -D09	3285875-5	2d	2	1 -G07	3286097-5	8	126	3 -F07	3286218-7	8	134	3 -F15										
3285455-6	8	48	3 -C01	3285876-3	2d	2	1 -G07		8	134	3 -F15		8	150	3 -G07										
3285456-4	8	48	3 -C01	3285889-6	3	10	1 -G21		8	150	3 -G07		8	168	3 -H01										
3285475-4	9	8	4 -A09	3285909-2	5	14	2 -E15		8	152	3 -G09		8	182	3 -H15										
3285476-2	9	8	4 -A09	3285910-0	5	14	2 -E15		8	158	3 -G15	3286219-5	8	134	3 -F15										
3285477-0	2b	6	1 -C13	3285922-5	3	110	1 -L01		8	168	3 -H01		8	150	3 -G07										
3285482-0	2d	4	1 -G09	3285923-3	3	110	1 -L01		8	182	3 -H15		8	152	3 -G09										
3285484-6	2d	4	1 -G09	3285940-7	8	62	3 -C15		8	186	3 -H19		8	168	3 -H01										
3285485-3	8	106	3 -E11	3285941-5	8	80	3 -D09	3286100-7	8	132	3 -F13		8	182	3 -H15										
3285522-3	3	56	1 -I19		8	84	3 -D13	3286101-5	8	132	3 -F13		8	184	3 -H17										
3285526-4	3	56	1 -I19		8	88	3 -D17	3286104-9	8	132	3 -F13	3286220-3	8	134	3 -F15										
3285527-2	3	56	1 -I19	3285942-3	8	80	3 -D09	3286105-6	8	132	3 -F13		8	150	3 -G07										
3285533-0	2c	22	1 -D19		8	84	3 -D13	3286108-0	8	132	3 -F13		8	152	3 -G09										
3285537-1	3	106	1 -K21		8	88	3 -D17	3286109-8	8	132	3 -F13		8	168	3 -H01										
3285538-9	3	106	1 -K21	3285943-1	8	80	3 -D09	3286112-2	8	148	3 -G05		8	182	3 -H15										
3285540-5	3	106	1 -K21		8	84	3 -D13	3286113-0	8	148	3 -G05		8	184	3 -H17										
3285541-3	3	106	1 -K21		8	88	3 -D17	3286116-3	8	148	3 -G05	3286221-1	8	168	3 -H01										
3285544-7	5	20	2 -E21	3285944-9	8	80	3 -D09	3286117-1	8	148	3 -G05		8	182	3 -H15										
(3285568)	2c	20	1 -D17		8	84	3 -D13	3286120-5	8	148	3 -G05	3286222-9	8	168	3 -H01										
3285578-5	2c	12	1 -D09		8	88	3 -D17	3286121-3	8	148	3 -G05		8	182	3 -H15										
	2c	14	1 -D11	3285945-6	8	62	3 -C15	3286124-7	8	180	3 -H13		8	186	3 -H19										
3285582-7	5	20	2 -E21	3285946-4	8	80	3 -D09	3286125-4	8	180	3 -H13	3286223-7	8	168	3 -H01										
3285583-5	5	20	2 -E21		8	84	3 -D13	3286128-8	8	180	3 -H13		8	182	3 -H15										
3285584-3	3	78	1 -J17	3285947-2	8	80	3 -D09	3286129-6	8	180	3 -H13		8	186	3 -H19										
3285598-3	3	6	1 -G17		8	84	3 -D13	3286132-0	8	180	3 -H13	3286242-7	4	8	2 -A09										
	3	32	1 -H19	3285948-0	8	80	3 -D09	3286133-8	8	180	3 -H13		4	12	2 -A13										
3285601-5	2c	34	1 -E07		8	84	3 -D13	3286136-1	8	166	3 -G23	3286252-6	2c	70	1 -F19										
3285602-3	3	50	1 -I13	3285949-8	8	80	3 -D09	3286137-9	8	166	3 -G23	3286265-8	8	76	3 -D05										
3285603-1	3	50	1 -I13		8	84	3 -D13	3286140-3	8	166	3 -G23	3286275-7	3	54	1 -I17										
3285604-9	3	50	1 -I13	3285956-3	8	190	3 -H23	3286141-1	8	166	3 -G23	(3286286)	4	10	2 -A11										
3285605-6	3	50	1 -I13	3285957-1	8	190	3 -H23	3286144-5	8	166	3 -G23	3286287-2	4	66	2 -C19										
3285606-4	3	50	1 -I13	3285958-9	8	58	3 -C11	3286145-2	8	166	3 -G23	3286292-2	6	22	2 -F23										
3285607-2	3	50	1 -I13	3285959-7	8	58	3 -C11	3286148-6	8	166	3 -G23	3286311-0	4	8	2 -A09										
3285608-0	3	50	1 -I13	3285960-5	8	58	3 -C11	3286149-4	8	166	3 -G23	3286312-8	5	16	2 -E17										
3285609-8	3	50	1 -I13	3285961-3	8	58	3 -C11	3286152-8	8	166	3 -G23		5	18	2 -E19										
3285610-6	3	50	1 -I13	3285963-9	2c	30	1 -E03	3286153-6	8	166	3 -G23		5	20	2 -E21										
3285611-4	3	50	1 -I13	3285972-0	3	108	1 -K23	3286156-9	8	166	3 -G23	3286315-1	5	16	2 -E17										
3285619-7	8	114	3 -E19	3285990-2	8	228	3 -J13	3286157-7	8	166	3 -G23		5	18	2 -E19										
3285620-5	8	114	3 -E19	3286028-0	2c	16	1 -D13	3286160-1	8	180	3 -H13	3286316-9	5	16	2 -E17										
3285621-3	8	114	3 -E19		2c	20	1 -D17	3286161-9	8	180	3 -H13		5	18	2 -E19										
3285622-1	8	114	3 -E19		3	56	1 -I19	3286164-3	8	180	3 -H13		5	20	2 -E21										
3285639-5	3	50	1 -I13		3	88	1 -K03	3286165-0	8	180	3 -H13	3286320-1	8	18	3 -A19										
3285641-1	3	50	1 -I13		8	68	3 -C21	3286168-4	8	180	3 -H13	3286321-9	9	20	4 -A21										
3285642-9	3	50	1 -I13		8	72	3 -D01	3286169-2	8	180	3 -H13	3286322-7	9	20	4 -A21										
3285645-2	3	52	1 -I15		8	102	3 -E07	3286174-2	8	116	3 -E21	3286325-0	2c	8	1 -D05										
3285682-5	8	114	3 -E19		8	106	3 -E11		8	118	3 -E23		2c	70	1 -F19										
3285683-3	8	114	3 -E19		8	108	3 -E13		8	126	3 -F07	3286326-8	2c	8	1 -D05										
3285684-1	8	114	3 -E19		8	158	3 -G15		8	134	3 -F15		2c	70	1 -F19										
3285685-8	8	114	3 -E19		8	168	3 -H01		8	150	3 -G07	3286329-2	5	20	2 -E21										
3285686-6	8	114	3 -E19		8	198	3 -I07		8	152	3 -G09	3286353-2	8	112	3 -E17										

340 - 360 series
1980 - 1984Reservdelskatalog
Parts Catalogue**VOLVO**

Sida Page	Grupp Group	Nummerregister				Numerical register				1984-12					
28	10b														
Artikel nr Part No	Gr Gr	Sida Page	Koord. Grid	Artikel nr Part No	Gr Gr	Sida Page	Koord. Grid	Artikel nr Part No	Gr Gr	Sida Page	Koord. Grid	Artikel nr Part No	Gr Gr	Sida Page	Koord. Grid
3286354-0	8	112	3-E17	(3286768)	3	84	1-J23	3287035-4	2c	52	1-F01	3287093-3	9	60	4-C13
3286355-7	8	112	3-E17	3286769-9	5	10	2-E11	3287036-2	2c	46	1-E19	3287094-1	9	58	4-C11
3286356-5	8	112	3-E17	3286770-7	5	10	2-E11		2c	52	1-F01	3287095-8	9	58	4-C11
3286357-3	8	112	3-E17	3286773-1	5	10	2-E11	3287037-0	2c	46	1-E19	3287096-6	9	60	4-C13
3286358-1	8	112	3-E17	3286779-8	8	72	3-D01	3287038-8	2c	46	1-E19	3287097-4	9	60	4-C13
3286359-9	8	112	3-E17	3286788-9	8	62	3-C15		2c	52	1-F01	3287098-2	8	26	3-B03
3286360-7	8	112	3-E17	3286789-7	8	62	3-C15	3287039-6	2c	46	1-E19	3287099-0	8	26	3-B03
3286361-5	8	114	3-E19	3286790-5	6	14	2-F15	3287040-4	2c	46	1-E19	3287100-6	8	10	3-A11
3286362-3	8	114	3-E19	3286810-1	8	188	3-H21		2c	52	1-F01	(3287101)	8	12	3-A13
3286363-1	8	114	3-E19	3286811-9	8	188	3-H21	3287041-2	2c	46	1-E19	(3287102)	8	12	3-A13
3286364-9	8	114	3-E19	3286813-5	3	84	1-J23		2c	52	1-F01	3287103-0	8	12	3-A13
3286365-6	8	114	3-E19	3286814-3	8	106	3-E11	3287042-0	2c	46	1-E19	3287104-8	8	12	3-A13
3286366-4	8	114	3-E19	3286824-2	3	86	1-K01	3287043-8	2c	46	1-E19	3287105-5	8	18	3-A19
3286367-2	8	114	3-E19	(3286827)	6	18	2-F19	3287044-6	2c	46	1-E19	3287106-3	8	18	3-A19
3286368-0	8	114	3-E19	3286828-3	6	18	2-F19	3287045-3	2c	46	1-E19	3287107-1	8	18	3-A19
3286383-9	8	114	3-E19	3286838-2	8	100	3-E05		2c	54	1-F03	3287108-9	8	18	3-A19
3286384-7	8	114	3-E19	3286839-0	8	100	3-E05	3287046-1	2c	46	1-E19	3287109-7	8	18	3-A19
3286409-2	4	40	2-B17	3286840-8	8	100	3-E05	3287047-9	2c	46	1-E19	3287110-5	8	18	3-A19
3286410-0	5	22	2-E23	3286841-6	8	100	3-E05	3287048-7	2c	46	1-E19	3287111-3	8	12	3-A13
3286412-6	5	22	2-E23	3286842-4	8	100	3-E05	3287049-5	2c	46	1-E19	3287112-1	8	12	3-A13
3286413-4	5	22	2-E23	3286843-2	8	100	3-E05	3287050-3	2c	46	1-E19	3287113-9	8	12	3-A13
3286414-2	4	42	2-B19	3286860-6	3	96	1-K11	3287051-1	2c	46	1-E19	3287114-7	8	10	3-A11
3286433-2	4	58	2-C11		3	98	1-K13	3287052-9	2c	46	1-E19		8	12	3-A13
	4	62	2-C15	3286880-4	4	66	2-C19		2c	54	1-F03	3287115-4	8	10	3-A11
(3286451)	2c	78	1-G03	3286884-6	3	84	1-J23	3287053-7	2c	48	1-E21		8	12	3-A13
(3286452)	2c	78	1-G03	(3286886)	4	8	2-A09	3287054-5	2c	48	1-E21	3287116-2	8	12	3-A13
3286453-0	2c	78	1-G03	3286890-3	3	88	1-K03	3287055-2	2c	48	1-E21	3287117-0	8	12	3-A13
3286506-5	9	14	4-A15	3286905-9	8	136	3-F17	3287056-0	2c	48	1-E21	3287118-8	8	12	3-A13
	9	16	4-A17	3286906-7	8	136	3-F17	3287057-8	2c	48	1-E21	3287119-6	8	12	3-A13
3286524-8	2a	8	1-A23	3286907-5	8	128	3-F09	3287058-6	2c	48	1-E21	(3287120)	8	12	3-A13
3286525-5	4	60	2-C13	3286908-3	8	128	3-F09	3287059-4	2c	48	1-E21	3287121-2	8	18	3-A19
3286532-1	3	56	1-I19	3286909-1	8	136	3-F17	3287060-2	2c	48	1-E21	3287122-0	8	218	3-J03
3286533-9	3	116	1-L07	3286910-9	8	136	3-F17		2c	52	1-F01	(3287123)	8	218	3-J03
3286534-7	3	56	1-I19	(3286922)	2c	76	1-G01	3287061-0	2c	48	1-E21	3287124-6	8	218	3-J03
3286542-0	4	74	2-D03	3286925-7	2c	8	1-D05	3287062-8	2c	48	1-E21	3287125-3	8	220	3-J05
3286593-3	2c	12	1-D09	3286927-3	8	110	3-E15		2c	52	1-F01	3287126-1	8	220	3-J05
3286597-4	2b	6	1-C13	3286988-5	8	106	3-E11	3287063-6	2c	48	1-E21	3287127-9	8	220	3-J05
3286599-0	5	20	2-E21	3286989-3	8	106	3-E11	3287064-4	2c	48	1-E21	3287128-7	3	92	1-K07
3286612-1	8	106	3-E11	3286990-1	8	106	3-E11	3287065-1	2c	48	1-E21	3287129-5	3	92	1-K07
3286613-9	8	106	3-E11	3286994-3	8	80	3-D09		2c	52	1-F01	3287130-3	3	92	1-K07
3286614-7	8	106	3-E11		8	84	3-D13	3287066-9	2c	48	1-E21		3	94	1-K09
3286615-4	8	106	3-E11	3286995-0	8	80	3-D09	3287067-7	2c	48	1-E21		3	96	1-K11
3286641-0	2b	10	1-C17		8	84	3-D13	3287068-5	2c	48	1-E21	3287131-1	3	50	1-I13
3286646-9	6	22	2-F23	3286996-8	8	80	3-D09		2c	52	1-F01	3287132-9	3	50	1-I13
3286655-0	8	134	3-F15		8	84	3-D13	3287069-3	2c	48	1-E21	3287133-7	3	50	1-I13
	8	150	3-G07	3286997-6	8	80	3-D09		2c	52	1-F01	3287134-5	3	50	1-I13
	8	154	3-G11		8	84	3-D13	3287070-1	2c	48	1-E21	3287135-2	3	50	1-I13
3286656-8	8	134	3-F15	3286998-4	8	80	3-D09		2c	52	1-F01	3287136-0	3	50	1-I13
	8	150	3-G07		8	84	3-D13	3287071-9	2c	50	1-E23	3287137-8	3	50	1-I13
	8	154	3-G11	3286999-2	8	80	3-D09		2c	52	1-F01	3287138-6	3	50	1-I13
3286658-4	8	50	3-C03		8	84	3-D13	3287072-7	2c	50	1-E23	3287139-4	3	50	1-I13
3286675-8	3	84	1-J23	3287007-3	8	24	3-B01	3287073-5	2c	48	1-E21	3287140-2	3	50	1-I13
3286688-1	8	158	3-G15	3287008-1	8	24	3-B01		2c	52	1-F01	3287141-0	3	50	1-I13
	8	168	3-H01	3287011-5	5	4	2-E05	3287074-3	2c	50	1-E23	3287142-8	3	50	1-I13
	8	182	3-H15	3287012-3	8	10	3-A11	3287075-0	2c	50	1-E23	3287143-6	3	50	1-I13
	8	186	3-H19		8	12	3-A13		10a	14	4-D17	3287144-4	3	50	1-I13
3286709-5	8	108	3-E13	3287013-1	8	10	3-A11	3287076-8	2c	50	1-E23	3287145-1	2c	70	1-F19
3286710-3	3	84	1-J23	3287014-9	8	36	3-B13		10a	14	4-D17	3287147-7	8	28	3-B05
3286713-7	5	22	2-E23	3287015-6	9	16	4-A17	3287077-6	2c	50	1-E23	3287148-5	3	92	1-K07
3286717-8	9	12	4-A13	3287016-4	8	50	3-C03		10a	14	4-D17	(3287149)	2c	56	1-F05
(3286720)	9	12	4-A13	3287018-0	8	10	3-A11	3287082-6	2a	22	1-B13	3287149-3	2c	8	1-D05
3286724-4	3	84	1-J23	3287019-8	2a	2	1-A17	3287084-2	3	6	1-G17	3287150-1	8	10	3-A11
3286739-2	2c	76	1-G01	3287020-6	2a	20	1-B11		3	18	1-H05		8	12	3-A13
3286761-6	8	190	3-H23	3287021-4	2a	20	1-B11	3287086-7	8	218	3-J03	3287151-9	3	18	1-H05
3286762-4	8	190	3-H23	3287022-2	2a	20	1-B11	3287087-5	8	92	3-D21	3287152-7	3	6	1-G17
3286763-2	3	84	1-J23	3287023-0	2a	20	1-B11	3287088-3	8	92	3-D21	3287153-5	3	50	1-I13
3286764-0	3	84	1-J23	3287026-3	2a	2	1-A17	(3287091)	9	58	4-C11	3287154-3	3	116	1-L07
(3286767)	3	84	1-J23	3287035-4	2c	46	1-E19	3287092-5	9	60	4-C13	3287155-0	3	114	1-L05

VOLVOReservdelskatalog
Parts Catalogue340 - 360 series
1980 - 1984

Nummerregister						Numerical register						Grupp Group	Sida Page		
1984-12												10b	29		
Artikel nr Part No	Gr Gr	Sida Page	Koord. Grid	Artikel nr Part No	Gr Gr	Sida Page	Koord. Grid	Artikel nr Part No	Gr Gr	Sida Page	Koord. Grid	Artikel nr Part No	Gr Gr	Sida Page	Koord. Grid
3287156-8	3	92	1-K07	3287224-4	2c	56	1-F05	3287311-9	9	8	4-A09	3287380-4	8	222	3-J07
3287157-6	3	92	1-K07	3287225-1	2a	22	1-B13	3287312-7	3	32	1-H19	(3287381)	8	222	3-J07
3287158-4	2c	56	1-F05	3287226-9	2b	6	1-C13	3287313-5	3	32	1-H19	3287382-0	8	222	3-J07
3287159-2	2c	56	1-F05	3287227-7	9	34	4-B11	3287314-3	10a	28	4-E07	(3287383)	8	222	3-J07
3287160-0	2c	56	1-F05	3287228-5	9	34	4-B11			32	1-H19	3287384-6	8	222	3-J07
3287162-6	2c	56	1-F05	3287229-3	9	34	4-B11	3287315-0	3	32	1-H19	(3287385)	8	222	3-J07
3287163-4	2c	56	1-F05	3287230-1	9	34	4-B11	3287316-8	3	32	1-H19	3287386-1	2c	70	1-F19
(3287164)	2c	56	1-F05	3287231-9	9	34	4-B11	3287317-6	3	32	1-H19	3287390-3	2c	72	1-F21
3287165-9	2c	56	1-F05	3287232-7	9	34	4-B11	3287318-4	3	32	1-H19		6	14	2-F15
3287166-7	2c	56	1-F05	3287233-5	9	34	4-B11	3287319-2	3	32	1-H19	3287394-5	2c	74	1-F23
(3287168)	2c	56	1-F05	3287234-3	9	34	4-B11	3287320-0	3	32	1-H19	3287395-2	8	30	3-B07
(3287169)	2c	56	1-F05	3287235-0	2c	8	1-D05	3287321-8	3	32	1-H19	3287396-0	8	30	3-B07
3287170-9	2c	56	1-F05	3287236-8	2c	46	1-E19	3287322-6	3	32	1-H19	3287397-8	8	30	3-B07
3287171-7	2c	56	1-F05		2c	8	1-D05	3287323-4	3	32	1-H19	3287398-6	8	30	3-B07
3287172-5	2c	56	1-F05	2c	46	1-E19	3287324-2	3	32	1-H19	3287399-4	8	118	3-E23	
3287173-3	2c	56	1-F05	3287237-6	2c	48	1-E21	3287325-9	3	32	1-H19	3287400-0	8	118	3-E23
3287174-1	2c	56	1-F05	3287238-4	2c	48	1-E21	3287326-7	3	32	1-H19	3287401-8	8	118	3-E23
3287175-8	2c	56	1-F05	3287239-2	2c	58	1-F07	3287327-5	3	32	1-H19	3287402-6	8	118	3-E23
(3287176)	2c	56	1-F05	3287240-0	10a	18	4-D21	3287328-3	3	32	1-H19	3287403-4	8	118	3-E23
3287177-4	2c	56	1-F05		2c	58	1-F07	3287329-1	10a	28	4-E07	3287404-2	4	58	2-C11
3287178-2	2c	56	1-F05	10a	18	4-D21	3		32	1-H19	4	62	2-C15		
3287179-0	2c	56	1-F05	3287241-8	2c	58	1-F07	3287330-9	3	32	1-H19	3287407-5	3	64	1-J03
3287180-8	2c	56	1-F05	3287242-6	10a	18	4-D21	3287331-7	3	32	1-H19	3287419-0	2a	22	1-B13
3287182-4	2c	56	1-F05		2d	2	1-G07	3287332-5	3	32	1-H19	3287420-8	9	12	4-A13
3287183-2	2c	56	1-F05	3287243-4	2d	2	1-G07	3287333-3	3	32	1-H19	3287421-6	2a	2	1-A17
3287185-7	2c	56	1-F05	3287244-2	2d	2	1-G07	3287334-1	3	116	1-L07	3287422-4	5	4	2-E05
3287186-5	2c	56	1-F05	3287245-9	2d	2	1-G07	3287335-8	2b	6	1-C13	3287427-3	2a	22	1-B13
3287187-3	2c	56	1-F05	3287253-3	2b	6	1-C13	3287338-2	3	92	1-K07	3287428-1	2a	22	1-B13
3287188-1	2c	56	1-F05	3287254-1	2c	48	1-E21	3287339-0	8	94	3-D23	(3287429)	2c	56	1-F05
3287189-9	2c	56	1-F05	3287255-8	2c	52	1-F01	3287340-8	8	94	3-D23	3287430-7	2c	56	1-F05
3287190-7	2c	56	1-F05		2c	54	1-F03	3287344-0	9	28	4-B05	3287431-5	8	12	3-A13
3287192-3	9	8	4-A09	2c	50	1-E23	3287345-7	8	26	3-B03	3287432-3	8	12	3-A13	
3287193-1	9	8	4-A09	2c	52	1-F01	3287347-3	2a	2	1-A17	3287441-4	3	18	1-H05	
3287194-9	9	8	4-A09	3287256-6	2c	48	1-E21	3287349-9	2a	4	1-A19	3287442-2	8	8	3-A09
3287195-6	9	8	4-A09	3287258-2	2c	48	1-E21	3287350-7	3	64	1-J03	3287443-0	8	8	3-A09
3287196-4	2b	6	1-C13	3287259-0	2c	48	1-E21	3287351-5	3	20	1-H07	3287444-8	8	8	3-A09
3287197-2	2b	6	1-C13	(3287260)	2c	52	1-F01	3287352-3	3	20	1-H07	3287445-5	8	8	3-A09
3287198-0	2c	8	1-D05		2c	48	1-E21	3287353-1	3	20	1-H07	3287446-3	8	8	3-A09
3287199-8	2c	64	1-F13	3287261-6	2c	44	1-E17	3287354-9	3	20	1-H07	3287447-1	8	8	3-A09
3287200-4	9	28	4-B05	3287262-4	2c	48	1-E21	3287355-6	3	20	1-H07	3287448-9	8	34	3-B11
	2a	2	1-A17		2c	52	1-F01	3287356-4	3	20	1-H07	8	52	3-C05	
3287201-2	2c	76	1-G01	2c	54	1-F03	3287357-2	3	20	1-H07	3287449-7	8	22	3-A23	
3287203-8	8	188	3-H21	3287263-2	2c	48	1-E21	3287358-0	3	62	1-J01	3287450-5	8	26	3-B03
3287204-6	8	10	3-A11	3287264-0	2c	50	1-E23	3287359-8	3	64	1-J03	3287451-3	8	26	3-B03
3287205-3	8	12	3-A13		2c	52	1-F01		3	66	1-J05	3287452-1	8	26	3-B03
	8	10	3-A11	10a	16	4-D19	2b	6	1-C13	3287453-9	8	26	3-B03		
3287206-1	8	12	3-A13	3287265-7	2c	50	1-E23	3	96	1-K11	3287454-7	8	26	3-B03	
	3	38	1-I01		2c	50	1-E23	3287360-6	3	96	1-K11	3287455-4	8	26	3-B03
3287207-9	3	38	1-I01	10a	16	4-D19	3287361-4	3	96	1-K11	3287456-2	8	26	3-B03	
3287208-7	3	38	1-I01	3287266-5	2a	30	1-B21	3287362-2	3	96	1-K11	3287457-0	8	26	3-B03
3287209-5	10a	28	4-E07	3287267-3	2a	30	1-B21	3287363-0	3	96	1-K11	3287457-0	8	26	3-B03
	3	38	1-I01	3287268-1	2a	30	1-B21	3287364-8	3	96	1-K11	3287458-8	8	26	3-B03
3287210-3	10a	28	4-E07	3287269-9	2c	50	1-E23	3287365-5	3	96	1-K11	3287459-6	8	26	3-B03
	3	38	1-I01	3287270-7	2c	50	1-E23	3287366-3	3	96	1-K11	3287460-4	8	26	3-B03
3287211-1	10a	28	4-E07	3287271-5	2c	52	1-F01	3287367-1	3	96	1-K11	3287461-2	8	26	3-B03
	3	38	1-I01		2c	50	1-E23	3287369-7	3	86	1-K01	3287462-0	8	26	3-B03
3287212-9	3	38	1-I01	2a	2	1-A17	3287370-5	3	96	1-K11	3287463-8	8	26	3-B03	
3287213-7	3	38	1-I01	2a	10	1-B01		3	98	1-K13	3287464-6	8	28	3-B05	
3287214-5	3	38	1-I01	3287274-9	3	96	1-K11	8	108	3-E13	3287465-3	8	28	3-B05	
3287215-2	3	38	1-I01	3287298-8	3	96	1-K11	3287371-3	8	30	3-B07	3287466-1	8	28	3-B05
3287216-0	3	38	1-I01	3287299-6	3	96	1-K11	3287372-1	8	30	3-B07	3287467-9	8	34	3-B11
3287217-8	3	38	1-I01	3287300-2	3	96	1-K11	3287373-9	8	30	3-B07	3287468-7	8	34	3-B11
3287218-6	3	38	1-I01	3287301-0	3	96	1-K11	3287374-7	8	30	3-B07	3287469-5	8	34	3-B11
(3287219)	2c	56	1-F05	3287302-8	3	96	1-K11	3287375-4	8	30	3-B07	3287470-3	8	52	3-C05
(3287220)	2c	56	1-F05	3287303-6	3	96	1-K11	(3287376-2)	8	26	3-B03	3287471-1	8	52	3-C05
3287221-0	2c	56	1-F05	3287305-1	3	90	1-K05	3287377-0	8	26	3-B03	3287472-9	8	22	3-A23
3287222-8	2c	56	1-F05	3287306-9	2a	2	1-A17	3287378-8	8	220	3-J05	(3287473)	2c	56	1-F05
3287223-6	2c	56	1-F05	3287308-5	9	8	4-A09	3287379	8	220	3-J05	3287474-5	2c	56	1-F05
3287224-4	2c	56	1-F05	3287309-3	9	8	4-A09					3287475-2	2c	58	1-F07
3287225-1	2a	22	1-B13	3287310-1	9	8	4-A09								

340 - 360 series
1980 - 1984Reservdelskatalog
Parts Catalogue**VOLVO**

Sida Page	Grupp Group	Nummerregister				Numerical register				1984-12					
30	10b														
Artikel nr Part No	Gr Gr	Sida Page	Koord. Grid	Artikel nr Part No	Gr Gr	Sida Page	Koord. Grid	Artikel nr Part No	Gr Gr	Sida Page	Koord. Grid	Artikel nr Part No	Gr Gr	Sida Page	Koord. Grid
3287478-6	2c	18	1 -D15	3287645-0	8	44	3 -B21	3287830-8	2c	54	1 -F03	3288088-2	8	140	3 -F21
3287479-4	8	30	3 -B07	3287646-8	8	44	3 -B21	3287831-6	2c	54	1 -F03	3288089-0	8	144	3 -G01
3287480-2	8	30	3 -B07	3287647-6	8	44	3 -B21	3287832-4	2c	54	1 -F03	3288098-1	8	136	3 -F17
3287481-0	8	30	3 -B07	3287648-4	8	44	3 -B21	3287833-2	2c	52	1 -F01	3288099-9	8	128	3 -F09
3287482-8	8	30	3 -B07	3287649-2	8	44	3 -B21	3287834-0	2c	52	1 -F01	3288100-5	8	136	3 -F17
3287483-6	8	30	3 -B07	3287650-0	8	44	3 -B21	3287835-7	2c	52	1 -F01	3288130-2	8	144	3 -G01
3287484-4	8	30	3 -B07	3287651-8	8	44	3 -B21	3287836-5	2c	52	1 -F01	3288131-0	8	144	3 -G01
3287485-1	8	30	3 -B07	3287652-6	8	44	3 -B21	3287837-3	2c	52	1 -F01	3288132-8	8	140	3 -F21
3287486-9	8	30	3 -B07	3287653-4	8	44	3 -B21	3287838-1	2c	52	1 -F01	3288133-6	8	140	3 -F21
3287487-7	8	8	3 -A09	3287654-2	2c	76	1 -G01	3287839-9	2c	52	1 -F01	3288134-4	8	136	3 -F17
3287488-5	8	8	3 -A09	3287656-7	3	38	1 -I01	3287840-7	2c	54	1 -F03	3288135-1	8	136	3 -F17
3287489-3	8	72	3 -D01	3287658-3	3	96	1 -K11	3287841-5	2c	54	1 -F03	3288136-9	8	174	3 -H07
3287490-1	8	28	3 -B05	3287659-1	3	96	1 -K11	(3287874)	9	58	4 -C11		8	178	3 -H11
3287491-9	8	6	3 -A07	3287662-5	9	58	4 -C11	3287895-1	6	18	2 -F19	3288137-7	8	174	3 -H07
3287492-7	8	6	3 -A07	3287663-3	9	58	4 -C11	3287898-5	8	226	3 -J11		8	178	3 -H11
3287493-5	8	6	3 -A07	3287664-1	9	58	4 -C11	3287899-3	8	226	3 -J11	3288138-5	8	170	3 -H03
3287494-3	8	6	3 -A07	3287665-8	9	58	4 -C11	3287900-9	8	226	3 -J11	3288139-3	8	170	3 -H03
3287497-6	2c	56	1 -F05	3287666-6	9	58	4 -C11	3287901-7	8	226	3 -J11	3288140-1	8	162	3 -G19
3287499-2	2c	56	1 -F05	3287667-4	9	58	4 -C11	3287910-8	3	98	1 -K13	3288141-9	8	162	3 -G19
3287500-7	2c	56	1 -F05	3287671-6	2c	18	1 -D15	3287911-6	3	98	1 -K13	3288142-7	8	174	3 -H07
3287506-4	8	12	3 -A13	3287672-4	8	30	3 -B07	3287912-4	8	50	3 -C03		8	178	3 -H11
3287507-2	8	12	3 -A13	3287673-2	8	30	3 -B07	3287922-3	3	98	1 -K13	3288143-5	8	174	3 -H07
3287508-0	2a	14	1 -B05	3287674-0	8	30	3 -B07	3287924-9	3	6	1 -G17		8	178	3 -H11
(3287509)	2c	26	1 -D23	3287675-7	8	30	3 -B07	3287925-6	3	6	1 -G17	3288144-3	8	170	3 -H03
3287568-4	2a	20	1 -B11	3287676-5	8	22	3 -A23	3287926-4	8	22	3 -A23	3288145-0	8	170	3 -H03
3287569-2	8	10	3 -A11	3287677-3	3	14	1 -H01	3287929-8	2c	56	1 -F05	3288146-8	8	162	3 -G19
3287574-2	8	222	3 -J07		3	16	1 -H03	3287930-6	8	12	3 -A13	3288147-6	8	162	3 -G19
3287575-9	8	224	3 -J09	3287678-1	9	60	4 -C13	3287931-4	8	12	3 -A13	3288155-9	4	18	2 -A19
3287576-7	8	224	3 -J09	3287679-9	9	60	4 -C13	3287937-1	8	12	3 -A13		4	48	2 -C01
3287577-5	8	224	3 -J09	3287680-7	2a	22	1 -B13	3287938-9	8	12	3 -A13	3288156-7	4	22	2 -A23
3287578-3	8	224	3 -J09	3287681-5	2a	22	1 -B13	3287940-5	8	22	3 -A23		4	48	2 -C01
3287580-9	8	224	3 -J09	3287683-1	2a	22	1 -B13	3287941-3	8	22	3 -A23	3288243-3	2c	18	1 -D15
3287581-7	8	224	3 -J09	3287684-9	3	98	1 -K13	3287988-4	8	26	3 -B03	3288275-5	2c	78	1 -G03
3287582-5	8	28	3 -B05	3287685-6	3	98	1 -K13	3287989-2	8	26	3 -B03	3288346-4	8	62	3 -C15
3287585-8	8	12	3 -A13	3287686-4	3	98	1 -K13	3287990-0	2a	36	1 -C03	3288347-2	8	62	3 -C15
3287586-6	8	12	3 -A13	3287687-2	3	98	1 -K13	3287994-2	5	10	2 -E11	3288348-0	8	62	3 -C15
3287587-4	8	12	3 -A13	3287688-0	3	98	1 -K13	3287995-9	5	10	2 -E11	3288349-8	8	62	3 -C15
3287588-2	8	12	3 -A13	3287689-8	3	98	1 -K13	3287998-3	2a	36	1 -C03	3288398-5	8	202	3 -I11
3287589-0	6	22	2 -F23	3287690-6	3	98	1 -K13	3288046-0	8	144	3 -G01	3288399-3	8	202	3 -I11
3287590-8	3	80	1 -J19	3287691-4	3	98	1 -K13		8	174	3 -H07	3288400-9	8	202	3 -I11
	3	84	1 -J23	3287692-2	3	98	1 -K13	3288047-8	8	140	3 -F21	3288401-7	8	202	3 -I11
3287592-4	2c	8	1 -D05	3287693-0	3	98	1 -K13		8	170	3 -H03	3288612-9	6	4	2 -F05
	2c	56	1 -F05	3287696-3	3	98	1 -K13	3288048-6	8	144	3 -G01	3288613-7	6	4	2 -F05
3287593-2	2c	8	1 -D05	3287697-1	3	98	1 -K13		8	174	3 -H07	3288693-9	2c	22	1 -D19
	2c	52	1 -F01	3287698-9	3	98	1 -K13	3288049-4	8	136	3 -F17	3288879-4	8	206	3 -I15
3287594-0	2c	8	1 -D05	3287699-7	3	98	1 -K13		8	162	3 -G19		8	210	3 -I19
	2c	52	1 -F01	3287700-3	3	98	1 -K13	3288050-2	8	128	3 -F09	3288880-2	8	206	3 -I15
3287595-7	8	224	3 -J09	3287701-1	3	98	1 -K13		8	160	3 -G17	3288925-5	8	148	3 -G05
3287596-5	8	224	3 -J09	3287702-9	3	98	1 -K13	3288051-0	8	136	3 -F17	3288926-3	8	148	3 -G05
3287597-3	3	6	1 -G17	3287703-7	3	98	1 -K13		8	162	3 -G19	3288927-1	8	148	3 -G05
	3	22	1 -H09	3287704-5	3	98	1 -K13	3288052-8	8	144	3 -G01	3288928-9	8	148	3 -G05
3287598-1	3	22	1 -H09	3287705-2	3	98	1 -K13		8	150	3 -G07	3288929-7	8	132	3 -F13
3287599-9	3	22	1 -H09	3287706-0	3	98	1 -K13		8	174	3 -H07	3288930-5	8	132	3 -F13
3287600-5	5	6	2 -E07	3287707-8	3	98	1 -K13		8	182	3 -H15	3288931-3	8	132	3 -F13
	10a	38	4 -E17	3287708-6	3	98	1 -K13	3288053-6	8	140	3 -F21	3288932-1	8	132	3 -F13
3287604-7	8	24	3 -B01	3287816-7	8	100	3 -E05		8	150	3 -G07	3288933-9	8	126	3 -F07
3287605-4	8	24	3 -B01	3287817-5	8	100	3 -E05		8	170	3 -H03	3288934-7	8	126	3 -F07
3287606-2	8	28	3 -B05	3287818-3	8	100	3 -E05		8	182	3 -H15	3288935-4	8	180	3 -H13
3287607-0	8	28	3 -B05	3287819-1	8	100	3 -E05	3288054-4	8	144	3 -G01	3288936-2	8	180	3 -H13
3287608-8	8	94	3 -D23	3287821-7	2c	52	1 -F01		8	174	3 -H07	3288937-0	8	180	3 -H13
3287609-6	3	66	1 -J05	3287822-5	2c	52	1 -F01		8	182	3 -H15	3288938-8	8	180	3 -H13
3287610-4	3	66	1 -J05	3287823-3	2c	52	1 -F01	3288063-5	8	174	3 -H07	3288939-6	8	166	3 -G23
3287611-2	3	66	1 -J05	3287824-1	2c	52	1 -F01	3288064-3	8	170	3 -H03	3288940-4	8	166	3 -G23
3287612-0	3	66	1 -J05	3287825-8	2c	54	1 -F03	3288065-0	8	174	3 -H07	3288941-2	8	166	3 -G23
3287613-8	9	58	4 -C11	3287826-6	2c	54	1 -F03	3288074-2	8	162	3 -G19	3288942-0	8	166	3 -G23
3287614-6	9	58	4 -C11	3287827-4	2c	54	1 -F03	3288075-9	8	160	3 -G17	3288943-8	8	158	3 -G15
3287615-3	8	30	3 -B07	3287828-2	2c	52	1 -F01	3288076-7	8	162	3 -G19	3288944-6	8	158	3 -G15
3287616-1	3	86	1 -K01	3287829-0	2c	54	1 -F03	3288087-4	8	144	3 -G01	3288965-1	8	148	3 -G05

Nummerregister						Numerical register						Grupp Group	Sida Page		
1984-12												10b	31		
Artikel nr Part No	Gr Gr	Sida Page	Koord. Grid	Artikel nr Part No	Gr Gr	Sida Page	Koord. Grid	Artikel nr Part No	Gr Gr	Sida Page	Koord. Grid	Artikel nr Part No	Gr Gr	Sida Page	Koord. Grid
3288965-1	8	180	3 -H13	3288966-9	8	148	3 -G05	3288967-7	8	148	3 -G05	3288968-5	8	148	3 -G05
	8	180	3 -H13		8	180	3 -H13		8	180	3 -H13		8	180	3 -H13
	8	180	3 -H13		8	180	3 -H13		8	180	3 -H13		8	180	3 -H13
	8	148	3 -G05		8	148	3 -G05		8	148	3 -G05		8	148	3 -G05
	8	180	3 -H13		8	180	3 -H13		8	180	3 -H13		8	180	3 -H13
	8	148	3 -G05		8	148	3 -G05		8	148	3 -G05		8	148	3 -G05
	8	180	3 -H13		8	180	3 -H13		8	180	3 -H13		8	180	3 -H13
	8	132	3 -F13		8	132	3 -F13		8	132	3 -F13		8	132	3 -F13
	8	166	3 -G23		8	166	3 -G23		8	166	3 -G23		8	166	3 -G23
	8	132	3 -F13		8	132	3 -F13		8	132	3 -F13		8	132	3 -F13
	8	166	3 -G23		8	166	3 -G23		8	166	3 -G23		8	166	3 -G23
	8	126	3 -F07		8	126	3 -F07		8	126	3 -F07		8	126	3 -F07
	8	158	3 -G15		8	158	3 -G15		8	158	3 -G15		8	158	3 -G15
	8	126	3 -F07		8	126	3 -F07		8	126	3 -F07		8	126	3 -F07
	8	158	3 -G15		8	158	3 -G15		8	158	3 -G15		8	158	3 -G15
	8	126	3 -F07		8	126	3 -F07		8	126	3 -F07		8	126	3 -F07
	5	18	2 -E19		5	18	2 -E19		5	18	2 -E19		5	18	2 -E19
	4	22	2 -A23		4	22	2 -A23		4	22	2 -A23		4	22	2 -A23
	4	48	2 -C01		4	48	2 -C01		4	48	2 -C01		4	48	2 -C01
	3	112	1 -L03		3	112	1 -L03		3	112	1 -L03		3	112	1 -L03
	4	58	2 -C11		4	58	2 -C11		4	58	2 -C11		4	58	2 -C11
	4	62	2 -C15		4	62	2 -C15		4	62	2 -C15		4	62	2 -C15
	8	206	3 -I15		8	206	3 -I15		8	206	3 -I15		8	206	3 -I15
	2a	2	1 -A17		2a	2	1 -A17		2a	2	1 -A17		2a	2	1 -A17
	2a	2	1 -A17		2a	2	1 -A17		2a	2	1 -A17		2a	2	1 -A17
	2a	6	1 -A21		2a	6	1 -A21		2a	6	1 -A21		2a	6	1 -A21
	4	6	2 -A07		4	6	2 -A07		4	6	2 -A07		4	6	2 -A07
	8	178	3 -H11		8	178	3 -H11		8	178	3 -H11		8	178	3 -H11
	8	178	3 -H11		8	178	3 -H11		8	178	3 -H11		8	178	3 -H11
	8	178	3 -H11		8	178	3 -H11		8	178	3 -H11		8	178	3 -H11
	8	178	3 -H11		8	178	3 -H11		8	178	3 -H11		8	178	3 -H11
	6	10	2 -F11		6	10	2 -F11		6	10	2 -F11		6	10	2 -F11
	6	10	2 -F11		6	10	2 -F11		6	10	2 -F11		6	10	2 -F11
	8	54	3 -C07		8	54	3 -C07		8	54	3 -C07		8	54	3 -C07
	8	54	3 -C07		8	54	3 -C07		8	54	3 -C07		8	54	3 -C07
	8	204	3 -I13		8	204	3 -I13		8	204	3 -I13		8	204	3 -I13
	8	204	3 -I13		8	204	3 -I13		8	204	3 -I13		8	204	3 -I13
	8	152	3 -G09		8	152	3 -G09		8	152	3 -G09		8	152	3 -G09
	8	184	3 -H17		8	184	3 -H17		8	184	3 -H17		8	184	3 -H17
	8	152	3 -G09		8	152	3 -G09		8	152	3 -G09		8	152	3 -G09
	8	184	3 -H17		8	184	3 -H17		8	184	3 -H17		8	184	3 -H17
	8	152	3 -G09		8	152	3 -G09		8	152	3 -G09		8	152	3 -G09
	8	184	3 -H17		8	184	3 -H17		8	184	3 -H17		8	184	3 -H17
	8	184	3 -H17		8	184	3 -H17		8	184	3 -H17		8	184	3 -H17
	8	184	3 -H17		8	184	3 -H17		8	184	3 -H17		8	184	3 -H17
	8	184	3 -H17		8	184	3 -H17		8	184	3 -H17		8	184	3 -H17
	8	184	3 -H17		8	184	3 -H17		8	184	3 -H17		8	184	3 -H17
	8	184	3 -H17		8	184	3 -H17		8	184	3 -H17		8	184	3 -H17
	8	184	3 -H17		8	184	3 -H17		8	184	3 -H17		8	184	3 -H17
	8	184	3 -H17		8	184	3 -H17		8	184	3 -H17		8	184	3 -H17
	8	184	3 -H17		8	184	3 -H17		8	184	3 -H17		8	184	3 -H17
	8	184	3 -H17		8	184	3 -H17		8	184	3 -H17		8	184	3 -H17
	8	184	3 -H17		8	184	3 -H17		8	184	3 -H17		8	184	3 -H17
	8	184	3 -H17		8	184	3 -H17		8	184	3 -H17		8	184	3 -H17
	8	184	3 -H17		8	184	3 -H17		8	184	3 -H17		8	184	3 -H17
	8	184	3 -H17		8	184	3 -H17		8	184	3 -H17		8	184	3 -H17
	8	184	3 -H17		8	184	3 -H17		8	184	3 -H17		8	184	3 -H17
	8	184	3 -H17		8	184	3 -H17		8	184	3 -H17		8	184	3 -H17
	8	184	3 -H17		8	184	3 -H17		8	184	3 -H17		8	184	3 -H17
	8	184	3 -H17		8	184	3 -H17		8	184	3 -H17		8	184	3 -H17
	8	184	3 -H17		8	184	3 -H17		8	184	3 -H17		8	184	3 -H17
	8	184	3 -H17		8	184	3 -H17		8	184	3 -H17		8	184	3 -H17
	8	184	3 -H17		8	184	3 -H17		8	184	3 -H17		8	184	3 -H17
	8	184	3 -H17		8	184	3 -H17		8	184	3 -H17		8	184	3 -H17
	8	184	3 -H17		8	184	3 -H17		8	184	3 -H17		8	184	3 -H17
	8	184	3 -H17		8	184	3 -H17		8	184	3 -H17		8	184	3 -H17
	8	184	3 -H17		8	184	3 -H17		8	184	3 -H17		8	184	3 -H17
	8	184	3 -H17		8	184	3 -H17		8	184	3 -H17		8	184	3 -H17
	8	184	3 -H17		8	184	3 -H17		8	184	3 -H17		8	184	3 -H17
	8	184	3 -H17		8	184	3 -H17		8	184	3 -H17		8	184	3 -H17
	8	184	3 -H17		8	184	3 -H17		8	184	3 -H17		8	184	3 -H17
	8	184	3 -H17		8	184	3 -H17		8	184	3 -H17		8	184	3 -H17
	8	184	3 -H17		8	184	3 -H17		8	184	3 -H17		8	184	3 -H17
	8	184	3 -H17		8	184	3 -H17		8	184	3 -H17		8	184	3 -H17
	8	184	3 -H17		8	184	3 -H17		8	184	3 -H17		8	184	3 -H17
	8	184	3 -H17		8	184	3 -H17		8	184	3 -H17		8	184	3 -H17
	8	184	3 -H17		8	184	3 -H17		8	184	3 -H17		8	184	3 -H17
	8	184	3 -H17		8	184	3 -H17		8	184	3 -H17		8	184	3 -H17
	8	184	3 -H17		8	184	3 -H17		8	184	3 -H17		8	184	3 -H17
	8	184	3 -H17		8	184	3 -H17		8	184	3 -H17		8	184	3 -H17
	8	184	3 -H17		8	184	3 -H17		8	184	3 -H17		8	184	3 -H17
	8	184	3 -H17		8	184	3 -H17		8	184	3 -H17		8	184	3 -H

340 - 360 series
1980 - 1984Reservdelskatalog
Parts Catalogue**VOLVO**

Sida Page	Grupp Group	Nummerregister				Numerical register				1984-12					
32	10b														
Artikel nr Part No	Gr Gr	Sida Page	Koord. Grid	Artikel nr Part No	Gr Gr	Sida Page	Koord. Grid	Artikel nr Part No	Gr Gr	Sida Page	Koord. Grid	Artikel nr Part No	Gr Gr	Sida Page	Koord. Grid
3290824-6	5	20	2-E21	3291477-2	4	8	2-A09	3292198-3	4	6	2-A07	(3292710)	4	58	2-C11
3290825-3	4	44	2-B21		4	12	2-A13	3292249-4	6	22	2-F23	3292710-5	4	62	2-C15
3290830-3	4	28	2-B05	3291478-0	4	52	2-C05	(3292256)	4	56	2-C09	3292717-0	4	50	2-C03
3290833-7	4	16	2-A17	3291479-8	4	52	2-C05	3292268-4	4	16	2-A17	3292792-3	4	32	2-B09
3290837-8	2c	34	1-E07	3291480-6	4	52	2-C05	3292274-2	2a	2	1-A17		4	36	2-B13
	2c	66	1-F15	3291481-4	4	52	2-C05	3292280-9	2a	2	1-A17		4	42	2-B19
	9	28	4-B05	3291482-2	4	52	2-C05	3292296-5	4	8	2-A09	3292806-1	4	54	2-C07
(3290838)	6	6	2-F07	3291494-7	2a	4	1-A19	3292319-5	3	90	1-K05	3292811-1	4	54	2-C07
(3290839)	6	6	2-F07	3291505-0	6	22	2-F23	3292320-3	5	22	2-E23	3292812-9	4	54	2-C07
3290841-0	9	6	4-A07	3291519-1	2c	12	1-D09	3292323-7	2a	14	1-B05	3292819-4	4	54	2-C07
3290850-1	9	6	4-A07		2c	14	1-D11	3292329-4	4	24	2-B01	3292821-0	4	54	2-C07
3290866-7	6	14	2-F15		2c	76	1-G01	3292339-3	4	50	2-C03	3292824-4	4	54	2-C07
3290880-8	2b	10	1-C17	3291520-9	6	4	2-F05	3292340-1	4	48	2-C01	3292838-4	4	32	2-B09
3290882-4	2d	2	1-G07	3291524-1	6	6	2-F07	3292341-9	4	52	2-C05		4	36	2-B13
3290927-7	2c	6	1-D03		6	14	2-F15	3292342-7	4	52	2-C05		4	40	2-B17
	2c	68	1-F17	3291539-9	6	12	2-F13	3292345-0	4	44	2-B21	3292845-9	6	10	2-F11
3290968-1	6	4	2-F05	3291540-7	6	12	2-F13	3292346-8	4	44	2-B21	3292850-9	4	24	2-B01
3290990-5	5	12	2-E13	(3291545)	4	48	2-C01	3292353-4	4	52	2-C05	3292855-8	4	66	2-C19
	5	14	2-E15	3291552-2	5	16	2-E17	3292356-7	4	6	2-A07	3292861-6	5	12	2-E13
3290991-3	5	12	2-E13		5	20	2-E21		4	12	2-A13		5	14	2-E15
	5	14	2-E15	3291567-0	4	16	2-A17	3292357-5	4	16	2-A17	3292862-4	6	10	2-F11
3290994-7	2c	66	1-F15	3291572-0	4	24	2-B01	3292388-0	4	18	2-A19	3292863-2	6	10	2-F11
3291001-0	4	24	2-B01	3291579-5	4	6	2-A07	3292389-8	4	18	2-A19	3292867-3	6	4	2-F05
3291005-1	2b	4	1-C11	3291580-3	4	6	2-A07	3292392-2	4	24	2-B01	3292874-9	3	14	1-H01
3291028-3	9	4	4-A05	(3291599)	5	10	2-E11	3292393-0	4	18	2-A19	3292876-4	3	6	1-G17
(3291031)	6	12	2-F13	3291663-7	2d	2	1-G07	3292394-8	4	18	2-A19	(3292879)	2c	44	1-E17
3291033-3	6	12	2-F13	3291682-7	4	8	2-A09	3292396-3	2a	14	1-B05	3292903-6	9	64	4-C17
3291047-3	4	66	2-C19		5	22	2-E23		4	6	2-A07	3292922-6	4	24	2-B01
3291050-7	5	16	2-E17	3291684-3	2d	2	1-G07		4	8	2-A09	3292941-6	2c	68	1-F17
	5	18	2-E19		2d	4	1-G09		4	12	2-A13	3292944-0	3	6	1-G17
3291052-3	2c	76	1-G01		4	8	2-A09	3292399-7	4	68	2-C21	3292945-7	3	90	1-K05
3291060-6	2b	4	1-C11	3291685-0	4	8	2-A09	3292400-3	4	68	2-C21		5	10	2-E11
3291071-3	2c	66	1-F15	3291694-2	6	12	2-F13	3292401-1	6	8	2-F09	3292959-8	3	88	1-K03
3291072-1	2c	6	1-D03	(3291732)	2c	12	1-D09	3292402-9	5	22	2-E23	3292961-4	6	10	2-F11
3291073-9	2c	66	1-F15	3291747-8	2d	2	1-G07	3292404-5	4	60	2-C13	3292974-7	5	20	2-E21
3291076-2	3	90	1-K05		3	110	1-L01	3292405-2	4	34	2-B11		5	22	2-E23
3291151-3	6	8	2-F09	3291748-6	2b	4	1-C11	3292414-4	6	4	2-F05	3293006-7	4	54	2-C07
3291154-7	4	54	2-C07		4	16	2-A17	3292416-9	6	4	2-F05	3293007-5	4	54	2-C07
(3291219)	6	14	2-F15	3291793-2	6	8	2-F09	(3292432)	6	4	2-F05	3293008-3	4	54	2-C07
3291220-6	4	54	2-C07	3291794-0	6	8	2-F09	3292433-4	6	4	2-F05	3293009-1	4	54	2-C07
(3291228)	9	64	4-C17	3291795-7	6	8	2-F09	3292435-9	6	4	2-F05	3293010-9	4	54	2-C07
3291230-5	9	64	4-C17	3291796-5	6	8	2-F09	3292437-5	5	16	2-E17	3293012-5	4	54	2-C07
3291231-3	9	64	4-C17	3291797-3	6	8	2-F09		5	20	2-E21	3293013-3	4	54	2-C07
3291241-2	4	66	2-C19	3291798-1	6	8	2-F09	3292446-6	4	32	2-B09	3293015-8	4	54	2-C07
3291283-4	4	28	2-B05	3291799-9	6	8	2-F09		4	42	2-B19	3293031-5	2a	4	1-A19
3291295-8	2b	4	1-C11	3291800-5	6	8	2-F09	3292462-3	6	22	2-F23		6	12	2-F13
3291297-4	2b	4	1-C11	3291899-7	4	16	2-A17	3292466-4	5	16	2-E17	3293042-2	4	54	2-C07
(3291299)	2b	4	1-C11	(3291900)	4	16	2-A17		5	18	2-E19	3293044-8	2c	38	1-E11
3291348-5	4	70	2-C23	3291901-1	4	16	2-A17	3292467-2	5	16	2-E17		2c	66	1-F15
3291351-9	9	6	4-A07	3291905-2	4	16	2-A17		5	18	2-E19	3293046-3	4	54	2-C07
3291354-3	5	12	2-E13	3291923-5	4	24	2-B01	3292469-8	5	16	2-E17	3293080-2	2a	6	1-A21
	5	14	2-E15	3291924-3	4	24	2-B01		5	18	2-E19		6	12	2-F13
3291370-9	4	68	2-C21	3291925-0	4	24	2-B01	3292471-4	5	16	2-E17	3293081-0	4	54	2-C07
3291371-7	4	16	2-A17	3291977-1	4	30	2-B07		5	18	2-E19	3293089-3	4	54	2-C07
	4	46	2-B23	3292016-7	4	24	2-B01		5	20	2-E21	3293121-4	4	52	2-C05
	5	6	2-E07	3292029-0	5	22	2-E23	3292478-9	4	50	2-C03	3293186-7	4	16	2-A17
3291373-3	6	12	2-F13	3292045-6	4	6	2-A07	3292479-7	4	52	2-C05		4	18	2-A19
3291388-1	4	70	2-C23	3292049-8	2c	76	1-G01	3292484-7	4	18	2-A19		4	22	2-A23
3291389-9	2c	76	1-G01		2c	78	1-G03	3292509-1	4	44	2-B21	3293189-1	2a	14	1-B05
3291392-3	2d	2	1-G07	3292060-5	6	14	2-F15	3292512-5	4	52	2-C05	3293190-9	9	6	4-A07
	2d	4	1-G09	3292061-3	3	90	1-K05	3292523-2	4	50	2-C03	3293199-0	6	8	2-F09
3291408-7	4	32	2-B09	3292062-1	3	90	1-K05	3292532-3	6	14	2-F15	3293200-6	2c	66	1-F15
3291412-9	8	60	3-C13	3292074-6	2b	4	1-C11	3292553-9	6	14	2-F15	3293203-0	6	10	2-F11
3291413-7	8	60	3-C13	3292088-6	4	24	2-B01	3292555-4	4	68	2-C21	3293205-5	6	10	2-F11
3291421-0	6	12	2-F13		10a	34	4-E13	3292581-0	9	4	4-A05	3293211-3	6	10	2-F11
3291429-3	4	68	2-C21	3292124-9	4	24	2-B01	3292596-8	4	52	2-C05	3293214-7	5	22	2-E23
3291442-6	4	30	2-B07	3292125-6	4	28	2-B05	3292702-2	4	18	2-A19	3293217-0	4	8	2-A09
3291477-2	4	6	2-A07	3292126-4	4	28	2-B05		4	48	2-C01	3293245-1	4	16	2-A17

VOLVOReservdelskatalog
Parts Catalogue340 - 360 series
1980 - 1984

Nummerregister						Numerical register						Grupp Group	Sida Page		
1984-12												10b	33		
Artikel nr Part No	Gr Gr	Sida Page	Koord. Grid	Artikel nr Part No	Gr Gr	Sida Page	Koord. Grid	Artikel nr Part No	Gr Gr	Sida Page	Koord. Grid	Artikel nr Part No	Gr Gr	Sida Page	Koord. Grid
3293245-1	4	18	2 -A19	3293782-3	4	46	2 -B23	3294182-5	4	60	2 -C13	3294486-0	5	12	2 -E13
3293246-9	4	16	2 -A17	3293783-1	4	50	2 -C03	3294187-4	4	58	2 -C11	3294487-8	5	12	2 -E13
	4	18	2 -A19	3293799-7	4	50	2 -C03		4	62	2 -C15	3294496-9	4	50	2 -C03
3293250-1	4	54	2 -C07	3293804-5	6	18	2 -F19	3294189-0	5	16	2 -E17	3294497-7	2c	72	1 -F21
3293292-3	4	58	2 -C11	3293806-0	5	18	2 -E19		5	18	2 -E19	3294511-5	4	72	2 -D01
	4	62	2 -C15		5	20	2 -E21	3294196-5	4	60	2 -C13	3294518-0	4	24	2 -B01
3293296-4	5	12	2 -E13	3293807-8	5	18	2 -E19	3294200-5	4	60	2 -C13	(3294520)	4	48	2 -C01
	5	14	2 -E15		5	20	2 -E21	(3294222)	4	18	2 -A19	3294521-4	4	48	2 -C01
3293309-5	5	14	2 -E15	3293819-3	4	50	2 -C03	3294243-5	4	60	2 -C13	3294531-3	2c	78	1 -G03
3293328-5	8	60	3 -C13	3293839-1	4	46	2 -B23	3294245-0	2d	4	1 -G09	3294532-1	4	8	2 -A09
3293387-1	4	8	2 -A09		4	48	2 -C01	(3294246)	9	6	4 -A07	3294547-9	4	50	2 -C03
	4	12	2 -A13	3293842-5	4	18	2 -A19	3294250-0	2d	2	1 -G07	3294551-1	4	8	2 -A09
3293416-8	4	6	2 -A07	3293850-8	4	8	2 -A09		2d	4	1 -G09	3294553-7	2d	2	1 -G07
3293421-8	5	12	2 -E13		4	12	2 -A13	3294251-8	6	4	2 -F05	3294563-6	2a	2	1 -A17
	5	14	2 -E15	3293851-6	4	8	2 -A09	3294253-4	2b	8	1 -C15	3294564-4	4	48	2 -C01
3293422-6	5	14	2 -E15		4	12	2 -A13	3294278-1	2b	8	1 -C15	3294576-8	4	20	2 -A21
3293423-4	5	14	2 -E15	3293852-4	4	8	2 -A09	3294285-6	4	12	2 -A13	3294578-4	4	46	2 -B23
3293424-2	5	12	2 -E13		4	12	2 -A13	3294295-5	2b	8	1 -C15	(3294580)	4	32	2 -B09
	5	14	2 -E15	3293853-2	4	8	2 -A09	3294310-2	4	24	2 -B01	3294581-8	4	18	2 -A19
3293427-5	5	14	2 -E15		4	12	2 -A13	3294311-0	4	28	2 -B05	3294584-2	4	36	2 -B13
3293428-3	5	14	2 -E15	3293859-9	4	50	2 -C03	(3294333)	4	12	2 -A13		4	42	2 -B19
(3293451)	5	4	2 -E05	3293875-5	2c	76	1 -G01	3294334-2	4	42	2 -B19	3294589-1	2c	72	1 -F21
3293458-0	4	6	2 -A07	3293876-3	2c	76	1 -G01		4	50	2 -C03		2c	74	1 -F23
3293477-0	4	8	2 -A09		2c	78	1 -G03	3294335-9	4	42	2 -B19	3294635-2	4	8	2 -A09
3293478-8	2a	2	1 -A17	3293895-3	9	64	4 -C17		4	50	2 -C03	(3294636)	6	10	2 -F11
3293489-5	2c	6	1 -D03	3293897-9	9	64	4 -C17	3294336-7	4	42	2 -B19	3294649-3	6	22	2 -F23
	2c	20	1 -D17	3293899-5	4	8	2 -A09		4	50	2 -C03	3294655-0	4	8	2 -A09
3293501-7	2b	4	1 -C11		4	12	2 -A13	3294337-5	4	50	2 -C03	(3294679)	4	62	2 -C15
	2b	6	1 -C13	3293903-5	2a	6	1 -A21	3294350-8	4	52	2 -C05	3294687-3	4	8	2 -A09
3293505-8	6	10	2 -F11	3293921-7	4	8	2 -A09	3294351-6	4	52	2 -C05		4	12	2 -A13
3293519-9	4	58	2 -C11		4	14	2 -A15	3294352-4	4	52	2 -C05	3294688-1	4	68	2 -C21
3293525-6	4	58	2 -C11	(3293923)	4	14	2 -A15	3294353-2	4	52	2 -C05	3294689-9	4	68	2 -C21
	4	62	2 -C15	3293950-6	4	8	2 -A09	3294354-0	4	52	2 -C05	3294693-1	4	68	2 -C21
3293530-6	4	58	2 -C11		4	12	2 -A13	3294356-5	4	14	2 -A15	3294694-9	4	68	2 -C21
	4	62	2 -C15	3293956-3	5	22	2 -E23	3294369-8	4	18	2 -A19	3294695-6	4	68	2 -C21
(3293531)	4	58	2 -C11	3293957-1	5	22	2 -E23	(3294372)	3	70	1 -J09	3294697-2	4	72	2 -D01
3293532-2	4	58	2 -C11	(3293972)	2b	8	1 -C15		3	72	1 -J11	3294701-2	6	12	2 -F13
3293548-8	2d	2	1 -G07		9	6	4 -A07		4	56	2 -C09	3294702-0	2d	2	1 -G07
	2d	4	1 -G09	3293972-0	2b	8	1 -C15	3294373-0	4	24	2 -B01		2d	4	1 -G09
(3293549)	2d	2	1 -G07	3293973-8	4	46	2 -B23	3294374-8	4	24	2 -B01	3294704-6	4	12	2 -A13
3293550-4	2d	4	1 -G09	(3293983)	6	14	2 -F15	3294376-3	4	8	2 -A09	3294713-7	4	72	2 -D01
3293551-2	2d	4	1 -G09	3294011-6	3	8	1 -G19	3294414-2	8	60	3 -C13	(3294716)	4	18	2 -A19
3293552-0	6	14	2 -F15		3	38	1 -I01	3294415-9	8	60	3 -C13	(3294717)	6	18	2 -F19
3293555-3	4	30	2 -B07	3294012-4	3	6	1 -G17	3294429-0	2c	12	1 -D09	3294720-2	4	22	2 -A23
(3293556)	4	30	2 -B07		3	30	1 -H17	3294431-6	2a	38	1 -C05	3294726-9	2a	6	1 -A21
3293557-9	4	30	2 -B07	3294039-7	6	10	2 -F11	3294432-4	6	12	2 -F13	(3294740)	4	8	2 -A09
3293558-7	4	30	2 -B07	3294045-4	6	4	2 -F05	(3294434)	2b	8	1 -C15		4	12	2 -A13
3293560-3	2b	8	1 -C15	3294046-2	6	22	2 -F23	(3294437)	4	68	2 -C21	(3294749)	2c	12	1 -D09
3293561-1	2b	8	1 -C15	3294062-9	3	6	1 -G17	(3294440)	4	18	2 -A19		2c	14	1 -D11
3293582-7	6	10	2 -F11		3	18	1 -H05	3294441-5	5	4	2 -E05	3294754-1	4	8	2 -A09
3293605-6	2a	2	1 -A17	3294064-5	3	6	1 -G17	3294442-3	5	4	2 -E05	3294755-8	4	8	2 -A09
3293627-0	6	10	2 -F11	3294074-4	6	6	2 -F07	3294451-4	4	16	2 -A17	3294756-6	4	18	2 -A19
3293628-8	6	4	2 -F05	3294075-1	6	6	2 -F07		4	18	2 -A19	3294759-0	4	72	2 -D01
3293629-6	6	4	2 -F05	3294084-3	6	12	2 -F13	3294457-1	4	8	2 -A09	3294763-2	2c	76	1 -G01
3293635-3	6	4	2 -F05	3294095-9	6	4	2 -F05		4	12	2 -A13	(3294774)	5	12	2 -E13
3293636-1	6	4	2 -F05	3294099-1	5	18	2 -E19	3294458-9	4	8	2 -A09		5	14	2 -E15
3293674-2	5	22	2 -E23	3294100-7	5	18	2 -E19		4	12	2 -A13	3294775-6	6	14	2 -F15
3293683-3	6	22	2 -F23	3294111-4	6	4	2 -F05	3294459-7	4	8	2 -A09	3294776-4	6	14	2 -F15
(3293686)	6	22	2 -F23	(3294117)	2c	76	1 -G01		4	12	2 -A13	3294784-8	4	8	2 -A09
3293709-6	4	30	2 -B07	3294120-5	4	8	2 -A09	3294470-4	4	24	2 -B01		4	12	2 -A13
(3293733)	3	90	1 -K05	3294150-2	4	16	2 -A17	3294473-8	2c	12	1 -D09	3294786-3	4	8	2 -A09
3293736-9	6	10	2 -F11		4	24	2 -B01	(3294474)	2c	12	1 -D09		4	12	2 -A13
3293739-3	4	50	2 -C03	3294155-1	4	16	2 -A17	3294475-3	5	10	2 -E11	3294787-1	4	8	2 -A09
3293741-9	5	4	2 -E05		4	44	2 -B21	3294477-9	5	16	2 -E17		4	12	2 -A13
3293747-6	2d	2	1 -G07	3294157-7	6	18	2 -F19		5	18	2 -E19	3294789-7	5	22	2 -E23
	2d	4	1 -G09	3294159-3	6	18	2 -F19	3294480-3	4	62	2 -C15	3294790-5	4	8</	

340 - 360 series
1980 - 1984Reservdelskatalog
Parts Catalogue**VOLVO**

Sida Page	Grupp Group	Nummerregister					Numerical register					1984-12			
34	10b														
Artikel nr Part No	Gr Gr	Sida Page	Koord. Grid	Artikel nr Part No	Gr Gr	Sida Page	Koord. Grid	Artikel nr Part No	Gr Gr	Sida Page	Koord. Grid	Artikel nr Part No	Gr Gr	Sida Page	Koord. Grid
3294793-9	5	22	2 -E23	3296126-0	4	52	2 -C05	3296345-6	5	14	2 -E15	3296695-4	4	26	2 -B03
3294799-6	2b	4	1 -C11	3296127-8	4	52	2 -C05	3296347-2	5	12	2 -E13	3296696-2	4	26	2 -B03
3294800-2	4	72	2 -D01	3296139-3	6	18	2 -F19		5	14	2 -E15	3296754-9	8	72	3 -D01
3294828-3	4	20	2 -A21	3296150-0	2c	34	1 -E07	3296358-9	2c	12	1 -D09	3296762-2	8	40	3 -B17
3294834-1	4	72	2 -D01	3296151-8	2c	34	1 -E07	3296366-2	4	68	2 -C21	3296765-5	8	112	3 -E17
3294836-6	4	72	2 -D01	(3296153)	2c	34	1 -E07	3296386-0	5	12	2 -E13	3296767-1	8	112	3 -E17
3294841-6	2b	8	1 -C15	3296156-7	2c	34	1 -E07	3296387-8	5	12	2 -E13	3296768-9	8	112	3 -E17
3294851-5	4	72	2 -D01	3296157-5	2c	34	1 -E07	3296388-6	5	12	2 -E13	3296769-7	8	112	3 -E17
3294860-6	4	34	2 -B11	3296161-7	4	68	2 -C21	3296398-5	5	12	2 -E13	3296770-5	8	112	3 -E17
	4	36	2 -B13	(3296167)	9	64	4 -C17		5	14	2 -E15	3296771-3	8	112	3 -E17
	4	42	2 -B19	(3296176)	5	12	2 -E13	3296425-6	2c	20	1 -D17	3296772-1	8	112	3 -E17
3294861-4	4	34	2 -B11	3296177-3	2c	44	1 -E17	3296426-4	2b	12	1 -C19	3296773-9	8	112	3 -E17
	4	38	2 -B15	(3296185)	6	18	2 -F19	3296428-0	2c	20	1 -D17	3296778-8	2d	4	1 -G09
	4	42	2 -B19	3296193-0	4	34	2 -B11	3296434-8	2c	20	1 -D17	3296779-6	3	62	1 -J01
3294864-8	4	72	2 -D01		4	42	2 -B19	3296435-5	2c	18	1 -D15	3296788-7	8	84	3 -D13
3294865-5	4	72	2 -D01	3296198-9	4	10	2 -A11	3296436-3	2c	18	1 -D15	3296789-5	8	84	3 -D13
3294889-5	5	18	2 -E19		4	12	2 -A13	3296439-7	3	112	1 -L03	3296790-3	8	84	3 -D13
3294892-9	2b	8	1 -C15	3296210-2	4	62	2 -C15	3296449-6	5	12	2 -E13		8	88	3 -D17
3294904-2	4	52	2 -C05	3296211-0	4	62	2 -C15		5	14	2 -E15	3296792-9	3	62	1 -J01
3294905-9	4	52	2 -C05	3296212-8	8	80	3 -D09	3296457-9	5	12	2 -E13	3296793-7	9	6	4 -A07
3294906-7	4	42	2 -B19		8	84	3 -D13		5	14	2 -E15	3296800-0	3	112	1 -L03
3294913-3	4	12	2 -A13		8	88	3 -D17	3296459-5	8	228	3 -J13	3296801-8	3	88	1 -K03
3294921-6	2c	78	1 -G03	3296213-6	4	62	2 -C15	3296485-0	2c	18	1 -D15		3	112	1 -L03
3294922-4	8	60	3 -C13	3296214-4	4	50	2 -C03	3296487-6	4	12	2 -A13		9	28	4 -B05
(3294974)	8	102	3 -E07	3296216-9	4	58	2 -C11	(3296489)	8	72	3 -D01	3296817-4	2c	78	1 -G03
(3294976)	8	102	3 -E07		4	62	2 -C15	3296494-2	2a	38	1 -C05	3296818-2	2c	8	1 -D05
(3294977)	2b	8	1 -C15	3296217-7	4	58	2 -C11	3296495-9	2a	38	1 -C05	3296825-7	8	206	3 -I15
3294996-8	2b	8	1 -C15	3296225-0	4	62	2 -C15	3296502-2	9	58	4 -C11	3296836-4	8	62	3 -C15
3295280-6	8	200	3 -I09	3296234-2	4	70	2 -C23		9	60	4 -C13	3296837-2	8	62	3 -C15
3295281-4	8	200	3 -I09	(3296237)	4	52	2 -C05	3296509-7	4	48	2 -C01	3296840-6	2c	70	1 -F19
3295282-2	8	200	3 -I09	3296238-3	4	8	2 -A09	3296519-6	8	76	3 -D05	(3296843)	2c	76	1 -G01
3295283-0	8	200	3 -I09		4	12	2 -A13	(3296526)	2a	6	1 -A21	3296846-3	6	12	2 -F13
3295319-2	2c	78	1 -G03		5	22	2 -E23		2c	12	1 -D09	3296847-1	8	50	3 -C03
3295322-6	2c	76	1 -G01	3296246-6	2c	38	1 -E11	3296527-9	8	80	3 -D09	3296850-5	2c	78	1 -G03
3295363-0	2c	78	1 -G03	3296249-0	2a	6	1 -A21		8	84	3 -D13	3296851-3	2c	78	1 -G03
3295365-5	2c	78	1 -G03	3296260-7	6	12	2 -F13	3296534-5	6	10	2 -F11	3296854-7	4	10	2 -A11
3295650-0	2c	16	1 -D13	3296261-5	6	12	2 -F13	3296539-4	9	10	4 -A11	3296855-4	4	64	2 -C17
3295908-2	4	6	2 -A07	3296268-0	9	6	4 -A07	3296547-7	2c	20	1 -D17	3296861-2	2a	6	1 -A21
3295913-2	4	6	2 -A07	3296271-4	9	6	4 -A07	3296551-9	3	106	1 -K21	3296864-6	2c	12	1 -D09
3295914-0	4	6	2 -A07	3296278-9	2c	76	1 -G01	3296552-7	3	106	1 -K21	3296873-7	8	72	3 -D01
3295917-3	4	54	2 -C07	3296286-2	4	60	2 -C13	3296579-0	2c	24	1 -D21	3296874-5	8	72	3 -D01
3295918-1	4	54	2 -C07		4	62	2 -C15		3	72	1 -J11	(3296875)	8	72	3 -D01
3295948-8	4	54	2 -C07	3296293-8	8	138	3 -F19	3296580-8	8	40	3 -B17	3296877-8	8	72	3 -D01
(3296026)	2b	6	1 -C13		8	146	3 -G03		8	42	3 -B19	3296878-6	8	72	3 -D01
	2b	8	1 -C15	3296294-6	8	130	3 -F11	3296581-6	8	40	3 -B17	3296879-4	8	72	3 -D01
3296029-6	6	10	2 -F11		8	142	3 -F23		8	42	3 -B19	(3296885)	2c	8	1 -D05
3296034-6	2d	2	1 -G07	(3296296)	2c	20	1 -D17	3296588-1	3	106	1 -K21	3296888-5	2c	38	1 -E11
3296035-3	2d	2	1 -G07	3296300-1	8	80	3 -D09	3296589-9	3	106	1 -K21	3296889-3	2c	38	1 -E11
3296047-8	4	68	2 -C21		8	84	3 -D13	3296595-6	8	46	3 -B23	3296890-1	2c	76	1 -G01
3296048-6	4	68	2 -C21	3296301-9	8	80	3 -D09	3296596-4	8	46	3 -B23	3296897-6	9	16	4 -A17
3296057-7	8	80	3 -D09		8	84	3 -D13	3296597-2	8	40	3 -B17	3296898-4	9	16	4 -A17
	8	84	3 -D13	3296305-0	5	18	2 -E19	3296598-0	8	40	3 -B17	3296899-2	9	16	4 -A17
3296064-3	2a	6	1 -A21	3296316-7	2c	78	1 -G03	3296599-8	8	40	3 -B17	(3296900)	9	16	4 -A17
3296071-8	6	14	2 -F15	3296324-1	4	52	2 -C05	3296600-4	8	40	3 -B17	3296901-6	9	16	4 -A17
3296077-5	4	12	2 -A13	3296325-8	4	52	2 -C05	3296605-3	6	22	2 -F23	3296917-2	9	16	4 -A17
3296079-1	4	68	2 -C21	3296327-4	4	52	2 -C05	3296626-9	8	22	3 -A23	3296918-0	9	16	4 -A17
3296080-9	4	68	2 -C21	3296329-0	8	72	3 -D01	3296654-1	3	108	1 -K23	3296923-0	2c	12	1 -D09
3296092-4	2a	6	1 -A21	3296330-8	8	72	3 -D01	3296655-8	3	108	1 -K23		4	66	2 -C19
3296093-2	2a	8	1 -A23	3296333-2	8	72	3 -D01	3296665-7	2d	2	1 -G07	3296948-7	3	50	1 -I13
3296094-0	2a	8	1 -A23	3296334-0	8	72	3 -D01	3296685-5	4	24	2 -B01	3296949-5	3	50	1 -I13
(3296100)	4	50	2 -C03	3296335-7	8	72	3 -D01	3296686-3	4	24	2 -B01	3296950-3	3	50	1 -I13
3296101-3	5	14	2 -E15	3296336-5	8	72	3 -D01	3296687-1	4	24	2 -B01	3296951-1	3	50	1 -I13
3296107-0	8	80	3 -D09	3296339-9	8	72	3 -D01	3296689-7	4	24	2 -B01	3296952-9	3	50	1 -I13
	8	84	3 -D13	3296340-7	8	72	3 -D01	3296690-5	4	24	2 -B01	3296953-7	3	50	1 -I13
3296108-8	4	70	2 -C23	3296341-5	8	72	3 -D01	3296691-3	4	24	2 -B01	3296954-5	3	50	1 -I13
3296121-1	6	12	2 -F13	3296342-3	8	72	3 -D01	3296692-1	4	24	2 -B01	3296955-2	3	50	1 -I13
3296122-9	6	12	2 -F13	3296343-1	8	72	3 -D01	3296693-9	4	26	2 -B03	3296966-9	3	78	1 -J17
3296124-5	4	50	2 -C03	3296345-6	5	12	2 -E13	3296694-7	4	26	2 -B03	3296967-7	3	78	1 -J17

VOLVOReservdelskatalog
Parts Catalogue340 - 360 series
1980 - 1984

Nummerregister						Numerical register						Grupp Group	Sida Page		
1984-12												10b	35		
Artikel nr Part No	Gr Gr	Sida Page	Koord. Grid	Artikel nr Part No	Gr Gr	Sida Page	Koord. Grid	Artikel nr Part No	Gr Gr	Sida Page	Koord. Grid	Artikel nr Part No	Gr Gr	Sida Page	Koord. Grid
(3296968)	3	78	1-J17	3297232-5	4	52	2-C05	3297835-5	4	26	2-B03	3298132-6	4	60	2-C13
3296969-3	3	78	1-J17	(3297236)	4	18	2-A19	3297836-3	4	26	2-B03	3298136-7	6	12	2-F13
3296971-9	8	62	3-C15	3297243-2	2c	34	1-E07	3297837-1	4	26	2-B03	3298138-3	8	110	3-E15
3296972-7	8	64	3-C17	3297404-0	4	18	2-A19	3297838-9	4	26	2-B03	3298139-1	4	68	2-C21
3296973-5	8	62	3-C15	3297410-7	3	100	1-K15	3297839-7	4	26	2-B03	3298142-5	8	116	3-E21
3296975-0	8	62	3-C15	3297411-5	3	100	1-K15	3297840-5	4	26	2-B03	3298143-3	3	6	1-G17
3296976-8	8	62	3-C15	3297412-3	3	100	1-K15	3297841-3	4	26	2-B03	3298154-0	8	188	3-H21
3296977-6	8	62	3-C15	3297414-9	3	110	1-L01	3297842-1	4	26	2-B03		8	192	3-I01
3296997-4	8	62	3-C15	(3297416)	3	108	1-K23	3297843-9	4	26	2-B03	3298155-7	8	188	3-H21
3296998-2	8	62	3-C15	3297466-9	2c	12	1-D09	3297844-7	4	26	2-B03		8	194	3-I03
3296999-0	8	62	3-C15	3297467-7	4	68	2-C21	3297845-4	4	26	2-B03	3298158-1	6	10	2-F11
3297000-6	8	62	3-C15	(3297468)	2c	22	1-D19	3297846-2	4	26	2-B03	3298159-9	8	116	3-E21
3297001-4	8	62	3-C15	3297470-1	6	4	2-F05	3297847-0	4	26	2-B03	3298167-2	5	4	2-E05
3297004-8	8	102	3-E07	3297471-9	6	4	2-F05	3297848-8	4	26	2-B03	3298168-0	6	14	2-F15
3297005-5	8	102	3-E07	3297472-7	3	114	1-L05	3297849-6	4	26	2-B03	3298171-4	9	32	4-B09
3297031-1	8	136	3-F17	3297484-2	9	16	4-A17	(3297853)	4	52	2-C05	3298172-2	9	32	4-B09
	8	144	3-G01	3297486-7	2c	12	1-D09	3297870-2	9	10	4-A11	3298173-0	9	32	4-B09
	8	162	3-G19	3297497-4	4	46	2-B23	3297872-8	2c	34	1-E07	3298175-5	9	32	4-B09
	8	174	3-H07		4	48	2-C01	(3297873)	2c	34	1-E07	3298177-1	9	26	4-B03
3297032-9	8	128	3-F09	3297513-8	9	18	4-A19	3297874-4	6	18	2-F19	3298178-9	9	28	4-B05
	8	140	3-F21	3297514-6	9	18	4-A19	3297876-9	8	106	3-E11	3298179-7	9	26	4-B03
	8	160	3-G17	(3297523)	5	12	2-E13		8	108	3-E13	3298180-5	9	26	4-B03
	8	170	3-H03	3297525-2	4	58	2-C11	3297877-7	9	10	4-A11	3298181-3	9	26	4-B03
3297033-7	8	124	3-F05		4	62	2-C15	3297878-5	9	10	4-A11	3298182-1	9	26	4-B03
	8	156	3-G13	3297527-8	4	58	2-C11	3297882-7	8	18	3-A19	3298183-9	9	32	4-B09
3297034-5	8	136	3-F17		4	62	2-C15	3297885-0	2a	2	1-A17		9	34	4-B11
	8	144	3-G01	(3297542)	2b	6	1-C13	3297887-6	9	10	4-A11	3298184-7	9	32	4-B09
3297035-2	8	128	3-F09		2b	8	1-C15	3297888-4	9	10	4-A11		9	34	4-B11
	8	140	3-F21	3297562-5	8	114	3-E19	3297896-7	9	64	4-C17	3298185-4	9	28	4-B05
3297036-0	8	124	3-F05	3297576-5	3	68	1-J07	3297907-2	9	64	4-C17	3298186-2	9	32	4-B09
3297047-7	8	38	3-B15		3	70	1-J09	3297914-8	4	6	2-A07	3298187-0	9	32	4-B09
	8	42	3-B19		3	72	1-J11	3297920-5	4	8	2-A09	3298188-8	9	32	4-B09
	8	46	3-B23	3297586-4	3	90	1-K05	3297928-8	2a	22	1-B13	3298189-6	9	32	4-B09
3297058-4	4	12	2-A13	3297587-2	8	102	3-E07	3297937-9	6	22	2-F23	3298190-4	9	32	4-B09
3297061-8	8	68	3-C21	3297589-8	6	10	2-F11	3297939-5	2c	70	1-F19	3298191-2	9	32	4-B09
3297062-6	8	68	3-C21	3297605-2	4	48	2-C01	3297940-3	8	116	3-E21	3298195-3	9	28	4-B05
3297064-2	8	68	3-C21	(3297619)	2c	8	1-D05	3298007-0	8	34	3-B11	3298196-1	9	28	4-B05
3297068-3	8	68	3-C21	3297630-0	3	110	1-L01	3298008-8	9	24	4-B01	3298197-9	9	28	4-B05
3297069-1	8	68	3-C21	3297631-8	4	54	2-C07	3298012-0	4	50	2-C03	3298198-7	9	28	4-B05
3297070-9	8	68	3-C21	3297635-9	4	22	2-A23	3298020-3	8	12	3-A13	3298199-5	9	28	4-B05
3297072-5	8	68	3-C21	3297638-3	2c	78	1-G03	3298021-1	8	12	3-A13	(3298200)	4	16	2-A17
3297074-1	2c	16	1-D13	3297647-4	4	22	2-A23	3298031-0	8	92	3-D21		4	22	2-A23
	4	60	2-C13	3297666-4	2c	34	1-E07	3298042-7	3	108	1-K23	3298209-2	9	28	4-B05
3297079-0	2a	6	1-A21	3297723-3	9	4	4-A05	3298044-3	8	116	3-E21	3298214-2	9	28	4-B05
3297082-4	9	16	4-A17	3297726-6	2c	34	1-E07	3298059-1	2c	36	1-E09	(3298215)	9	28	4-B05
3297088-1	8	188	3-H21	3297727-4	2c	34	1-E07	3298064-1	3	52	1-I15	3298216-7	9	28	4-B05
3297089-9	8	188	3-H21	3297728-2	9	4	4-A05	3298065-8	3	52	1-I15	3298217-5	9	28	4-B05
3297090-7	8	110	3-E15	(3297729)	9	6	4-A07	3298067-4	9	62	4-C15	3298218-3	9	28	4-B05
3297091-5	8	110	3-E15		9	8	4-A09	3298068-2	9	62	4-C15	3298219-1	9	28	4-B05
3297103-8	8	112	3-E17	3297731-6	3	62	1-J01	3298072-4	8	36	3-B13	3298223-3	9	30	4-B07
3297104-6	8	112	3-E17		3	64	1-J03		8	46	3-B23	3298224-1	9	30	4-B07
3297109-5	8	116	3-E21	3297732-4	3	62	1-J01	3298076-5	8	80	3-D09	3298225-8	9	30	4-B07
3297118-6	8	114	3-E19		3	64	1-J03		8	84	3-D13	3298226-6	9	30	4-B07
3297119-4	8	114	3-E19	3297757-1	2c	20	1-D17	3298081-5	2d	2	1-G07	3298227-4	9	26	4-B03
3297120-2	8	114	3-E19	3297763-9	5	14	2-E15		2d	4	1-G09	3298228-2	9	30	4-B07
3297121-0	3	94	1-K09	3297775-3	8	206	3-I15	3298084-9	4	60	2-C13	3298231-6	9	30	4-B07
3297133-5	8	112	3-E17	3297776-1	8	116	3-E21		4	62	2-C15	3298241-5	9	26	4-B03
3297134-3	8	112	3-E17	3297796-9	5	22	2-E23	3298087-2	8	188	3-H21	3298242-3	9	26	4-B03
3297174-9	8	114	3-E19	3297797-7	5	22	2-E23	3298088-0	8	188	3-H21	3298243-1	9	30	4-B07
3297175-6	8	114	3-E19	3297801-7	2c	38	1-E11	3298092-2	9	28	4-B05	3298244-9	9	30	4-B07
3297176-4	8	16	3-A17	3297802-5	8	116	3-E21	3298093-0	8	68	3-C21	3298245-6	9	30	4-B07
3297189-7	6	4	2-F05	3297803-3	8	116	3-E21		8	108	3-E13	3298246-4	9	30	4-B07
3297198-8	6	4	2-F05	3297809-0	2c	12	1-D09	3298113-6	9	26	4-B03	3298247-2	9	26	4-B03
3297199-6	6	4	2-F05	3297830-6	4	26	2-B03	3298114-4	9	32	4-B09	3298249-8	9	26	4-B03
3297220-0	4	24	2-B01	3297831-4	4	26	2-B03	3298119-3	3	110	1-L01	3298274-6	6	22	2-F23
3297221-8	4	24	2-B01	3297832-2	4	26	2-B								

340 - 360 series
1980 - 1984Reservdelskatalog
Parts Catalogue**VOLVO**

Sida Page	Grupp Group	Nummerregister				Numerical register				1984-12					
36	10b														
Artikel nr Part No	Gr Gr	Sida Page	Koord. Grid	Artikel nr Part No	Gr Gr	Sida Page	Koord. Grid	Artikel nr Part No	Gr Gr	Sida Page	Koord. Grid	Artikel nr Part No	Gr Gr	Sida Page	Koord. Grid
3298302-5	8	40	3 -B17	3298612-7	8	202	3 -I11	3298983-2	6	12	2 -F13	3711082-2	9	38	4 -B15
3298303-3	8	40	3 -B17	3298613-5	8	204	3 -I13	3298984-0	6	12	2 -F13		9	48	4 -C01
(3298340)	9	64	4 -C17	3298614-3	8	204	3 -I13	3298987-3	6	12	2 -F13	3711084-8	9	38	4 -B15
(3298342)	4	46	2 -B23	3298632-5	2b	6	1 -C13	3298989-9	6	10	2 -F11		9	46	4 -B23
	4	48	2 -C01	3298634-1	9	8	4 -A09	3298993-1	3	90	1 -K05	3711086-3	9	46	4 -B23
3298343-9	4	46	2 -B23	3298636-6	2b	6	1 -C13	3298994-9	3	90	1 -K05	3711087-1	9	46	4 -B23
	4	48	2 -C01	3298638-2	2b	10	1 -C17	3298995-6	3	90	1 -K05	3711088-9	9	46	4 -B23
3298345-4	4	50	2 -C03	(3298648)	4	60	2 -C13	3298998-0	4	58	2 -C11	3711091-3	9	46	4 -B23
3298346-2	4	46	2 -B23	3298650-7	4	22	2 -A23		4	62	2 -C15	3711093-9	9	46	4 -B23
3298347-0	4	70	2 -C23	3298651-5	2c	8	1 -D05	3311183-2	6	12	2 -F13	3711095-4	9	46	4 -B23
3298348-8	6	18	2 -F19		2c	70	1 -F19	3319163-6	3	54	1 -I17	3711100-2	9	36	4 -B13
3298352-0	5	12	2 -E13	3298652-3	8	22	3 -A23		3	88	1 -K03	3711101-0	9	36	4 -B13
	5	14	2 -E15	3298673-9	3	6	1 -G17	3326316-1	2c	22	1 -D19		9	46	4 -B23
3298357-9	9	64	4 -C17	3298687-9	2c	76	1 -G01	3340001-1	3	96	1 -K11	3711129-1	9	44	4 -B21
3298361-1	8	68	3 -C21	3298700-0	4	58	2 -C11	3340002-9	3	90	1 -K05	3711190-3	9	56	4 -C09
3298363-7	3	100	1 -K15		4	62	2 -C15	3340003-7	4	68	2 -C21	3711228-1	9	50	4 -C03
3298366-0	2c	16	1 -D13	3298704-2	9	10	4 -A11	3340004-5	3	56	1 -I19	3711298-4	9	36	4 -B13
	2c	20	1 -D17	3298711-7	8	60	3 -C13	3340005-2	3	56	1 -I19		9	48	4 -C01
3298367-8	2c	16	1 -D13	3298712-5	8	202	3 -I11	3340010-2	8	108	3 -E13	(3711334)	9	38	4 -B15
3298368-6	2c	16	1 -D13	3298713-3	8	60	3 -C13	3340011-0	8	108	3 -E13	3711358-6	9	40	4 -B17
3298382-7	3	56	1 -I19	3298714-1	3	114	1 -L05	3340012-8	8	96	3 -E01	3711405-5	9	40	4 -B17
3298383-5	3	56	1 -I19	3298728-1	6	10	2 -F11	3340013-6	8	88	3 -D17	3711407-1	9	40	4 -B17
3298384-3	3	56	1 -I19	3298740-6	4	32	2 -B09		8	96	3 -E01	3711408-9	9	40	4 -B17
3298385-0	3	56	1 -I19		4	36	2 -B13	3340026-8	8	94	3 -D23	3711409-7	9	40	4 -B17
3298395-9	2c	16	1 -D13		4	42	2 -B19	3340027-6	8	94	3 -D23	3711411-3	9	40	4 -B17
	2c	20	1 -D17	3298746-3	8	16	3 -A17	3340031-8	8	200	3 -I09	3711424-6	9	40	4 -B17
3298422-1	8	12	3 -A13	3298790-1	8	20	3 -A21	3340043-3	8	94	3 -D23	3711425-3	9	40	4 -B17
3298423-9	8	12	3 -A13	3298791-9	8	18	3 -A19	3340044-1	8	94	3 -D23	3711426-1	9	40	4 -B17
3298431-2	2c	12	1 -D09	3298792-7	8	18	3 -A19	3340051-6	9	66	4 -C19	3711427-9	9	50	4 -C03
3298451-0	8	200	3 -I09	3298799-2	2c	20	1 -D17	3340052-4	8	84	3 -D13	3711434-5	9	48	4 -C01
(3298458)	6	14	2 -F15	3298804-0	2d	2	1 -G07	3340062-3	6	20	2 -F21	3711435-2	9	48	4 -C01
3298459-3	3	100	1 -K15	3298805-7	2d	2	1 -G07	3340074-8	8	200	3 -I09	3711452-7	9	42	4 -B19
3298460-1	3	100	1 -K15	3298806-5	3	100	1 -K15	3340075-5	8	200	3 -I09	3711528-4	9	50	4 -C03
3298462-7	4	16	2 -A17	3298807-3	3	100	1 -K15	3340081-3	8	224	3 -J09	3711579-7	9	40	4 -B17
	4	20	2 -A21	3298808-1	3	100	1 -K15	3340082-1	8	224	3 -J09	3711580-5	9	40	4 -B17
	4	22	2 -A23	3298813-1	8	20	3 -A21	3340084-7	8	224	3 -J09	3711581-3	9	38	4 -B15
3298476-7	4	42	2 -B19	3298814-9	8	20	3 -A21	3340085-4	8	224	3 -J09		9	50	4 -C03
3298477-5	4	42	2 -B19	3298829-7	3	102	1 -K17	3340087-0	8	224	3 -J09	3711582-1	9	38	4 -B15
3298484-1	3	60	1 -I23	3298847-9	2c	34	1 -E07	3340089-6	8	224	3 -J09		9	50	4 -C03
3298491-6	4	22	2 -A23	3298854-5	2b	6	1 -C13	3340090-4	8	224	3 -J09	3711589-6	9	50	4 -C03
3298503-8	9	16	4 -A17		2b	8	1 -C15	3340092-0	8	224	3 -J09	(3711595)	9	40	4 -B17
3298519-4	8	16	3 -A17	3298855-2	2b	6	1 -C13	3340093-8	8	222	3 -J07	3711671-2	9	48	4 -C01
3298531-9	4	8	2 -A09	3298872-7	3	72	1 -J11	3340094-6	8	222	3 -J07	(3711675)	9	52	4 -C05
3298554-1	8	58	3 -C11	3298875-0	3	78	1 -J17	3340103-5	8	58	3 -C11	3711679-5	9	40	4 -B17
3298555-8	8	58	3 -C11	3298876-8	2b	8	1 -C15	3342002-7	5	10	2 -E11	3711687-8	9	50	4 -C03
3298559-0	8	88	3 -D17	3298879-2	8	36	3 -B13	(3412111)	3	90	1 -K05	3711689-4	9	44	4 -B21
	8	96	3 -E01		8	46	3 -B23	3560182-2	3	106	1 -K21	3711690-2	9	40	4 -B17
3298560-8	8	88	3 -D17	3298881-8	2d	2	1 -G07	3560341-4	2c	18	1 -D15	(3711709)	9	38	4 -B15
	8	96	3 -E01	3298884-2	8	18	3 -A19	3560342-2	2c	18	1 -D15	(3711758)	9	56	4 -C09
3298561-6	8	96	3 -E01	3298889-1	8	18	3 -A19	3711006-1	9	36	4 -B13	3711760-3	9	36	4 -B13
3298562-4	8	96	3 -E01	(3298895)	9	32	4 -B09		9	46	4 -B23		9	40	4 -B17
3298563-2	8	96	3 -E01	3298909-7	4	14	2 -A15		9	48	4 -C01	3711876-7	9	50	4 -C03
3298564-0	8	96	3 -E01	3298924-6	3	54	1 -I17	3711014-5	9	50	4 -C03	3711886-6	9	38	4 -B15
3298565-7	8	88	3 -D17		9	66	4 -C19	3711035-0	9	40	4 -B17		9	54	4 -C07
	8	96	3 -E01	3298943-6	8	18	3 -A19	3711036-8	9	40	4 -B17	(3711956)	9	38	4 -B15
3298566-5	8	88	3 -D17	3298947-7	8	18	3 -A19	3711038-4	9	40	4 -B17	3711960-9	9	48	4 -C01
	8	96	3 -E01	3298948-5	8	18	3 -A19	(3711043)	9	40	4 -B17		9	50	4 -C03
3298567-3	8	88	3 -D17	3298950-1	6	10	2 -F11	3711048-3	9	40	4 -B17	3711965-8	9	50	4 -C03
	8	96	3 -E01	3298951-9	3	50	1 -I13	3711049-1	9	40	4 -B17	3712045-8	9	36	4 -B13
3298568-1	8	88	3 -D17	3298953-5	8	40	3 -B17	(3711050)	9	42	4 -B19	3712048-2	9	56	4 -C09
	8	96	3 -E01		8	42	3 -B19	3711054-1	9	44	4 -B21	3712050-8	9	36	4 -B13
(3298594)	9	16	4 -A17		8	194	3 -I03	3711057-4	9	44	4 -B21		9	46	4 -B23
3298595-4	9	16	4 -A17	3298954-3	9	8	4 -A09	3711059-0	9	44	4 -B21	3712101-9	9	44	4 -B21
3298596-2	2c	34	1 -E07	3298956-8	4	50	2 -C03	3711063-2	9	38	4 -B15	3712125-8	9	36	4 -B13
	2c	36	1 -E09	3298959-2	4	50	2 -C03	3711068-1	9	38	4 -B15	(3712256)	9	38	4 -B15
3298597-0	2c	38	1 -E11	3298964-2	4	50	2 -C03	3711070-7	9	36	4 -B13	3712342-9	9	38	4 -B15
3298610-1	8	202	3 -I11	3298979-0	9	8	4 -A09	3711077-2	9	36	4 -B13	3712443-5	9	56	4 -C09
3298611-9	8	202	3 -I11	3298982-4	8	18	3 -A19	(3711081)	9	36	4 -B13	3712478-1	9	48	4 -C01

VOLVOReservdelskatalog
Parts Catalogue**340 - 360 series**
1980 - 1984

Nummerregister							Numerical register						Grupp Group	Sida Page	
1984-12													10b	37	
Artikel nr Part No	Gr Gr	Sida Page	Koord. Grid	Artikel nr Part No	Gr Gr	Sida Page	Koord. Grid	Artikel nr Part No	Gr Gr	Sida Page	Koord. Grid	Artikel nr Part No	Gr Gr	Sida Page	Koord. Grid
3712493-0	9	40	4 -B17	5001690-6	4	24	2 -B01								
3712525-9	9	36	4 -B13	5001691-4	4	16	2 -A17								
	9	40	4 -B17		4	44	2 -B21								
3712535-8	9	36	4 -B13	5001700-3	3	8	1 -G19								
3712540-8	9	36	4 -B13	5001701-1	3	6	1 -G17								
3712544-0	9	40	4 -B17		3	30	1 -H17								
3712558-0	9	52	4 -C05	(5001702)	2a	2	1 -A17								
3712629-9	9	36	4 -B13	5001849-8	4	18	2 -A19								
3712670-3	9	48	4 -C01		4	48	2 -C01								
3712729-7	9	40	4 -B17	5001922-3	2b	8	1 -C15								
3712731-3	9	50	4 -C03	5001944-7	2a	8	1 -A23								
3712732-1	9	50	4 -C03	5001954-6	2a	2	1 -A17								
3712753-7	9	38	4 -B15	5001970-2	2a	2	1 -A17								
	9	54	4 -C07	5002032-0	5	4	2 -E05								
3712854-3	9	50	4 -C03	5002033-8	5	4	2 -E05								
3713488-9	9	52	4 -C05	5002038-7	4	22	2 -A23								
3713608-2	9	40	4 -B17		4	48	2 -C01								
	9	50	4 -C03	5002054-4	3	6	1 -G17								
3716101-5	9	50	4 -C03	(5002096)	2b	6	1 -C13								
3716107-2	9	50	4 -C03	5002097-3	2a	2	1 -A17								
3716108-0	9	50	4 -C03	5002098-1	2a	2	1 -A17								
3716109-8	9	50	4 -C03	5002228-4	4	18	2 -A19								
3716116-3	9	50	4 -C03		4	48	2 -C01								
3716117-1	9	50	4 -C03	5002229-2	4	22	2 -A23								
3716139-5	9	46	4 -B23	5002254-0	4	18	2 -A19								
3716152-8	9	36	4 -B13		4	48	2 -C01								
3716155-1	9	36	4 -B13	5002255-7	4	22	2 -A23								
3716172-6	9	38	4 -B15	5002286-2	2b	8	1 -C15								
	9	54	4 -C07	5002708-5	2a	8	1 -A23								
3716182-5	9	46	4 -B23	5002709-3	2a	8	1 -A23								
3716301-1	9	46	4 -B23	5002780-4	2a	8	1 -A23								
3716304-5	9	46	4 -B23	5002790-3	2b	6	1 -C13								
3716314-4	9	50	4 -C03	5002840-6	4	22	2 -A23								
3716336-7	9	50	4 -C03		4	48	2 -C01								
3716337-5	9	40	4 -B17	5002841-4	4	18	2 -A19								
	9	50	4 -C03		4	48	2 -C01								
3716340-9	9	50	4 -C03	5002842-2	4	22	2 -A23								
3716532-1	9	50	4 -C03		4	48	2 -C01								
3716535-4	9	44	4 -B21	5002844-8	4	22	2 -A23								
	9	52	4 -C05		4	48	2 -C01								
(3716536)	9	44	4 -B21	6629799-5	4	30	2 -B07								
3716595-8	9	40	4 -B17	3105571-8	4	44	2 -B21								
(3716604)	9	40	4 -B17												
(3716675)	9	36	4 -B13												
	9	46	4 -B23												
3716677-4	9	38	4 -B15												
	9	48	4 -C01												
3716685-7	9	50	4 -C03												
3716699-8	9	54	4 -C07												
3716742-6	9	40	4 -B17												
3716746-7	9	40	4 -B17												
3716767-3	9	36	4 -B13												
3716788-9	9	44	4 -B21												
3716840-8	9	40	4 -B17												
	9	50	4 -C03												
(3716841)	9	40	4 -B17												
	9	50	4 -C03												
3716852-3	9	50	4 -C03												
3716957-0	9	40	4 -B17												
	9	50	4 -C03												
3716982-8	9	40	4 -B17												
3716983-6	9	40	4 -B17												
3716985-1	9	36	4 -B13												
	9	40	4 -B17												
5001567-6	2b	4	1 -C11												
5001599-9	3	12	1 -G23												
5001615-3	3	40	1 -I03												
5001690-6	4	16	2 -A17												

VOLVO