



GILERA®

SPARE PARTS CATALOGUE



Nexus 250 (Euro 3) (2007)

Chassis prefix: ZAPM35400

Engine prefix: M354M

Nexus 250

NGS1000U05

Le présent document est régi par les droit d'auteur et de reproduction. Il ne peut être utilisé que pour rechercher une pièce sur le site www.ScootetMoto.com, toute autre utilisation de celui-ci peut entraîner des poursuites.



Index

Products.....	4
Part reference.....	5
Moteur.....	10
Drawing 01.02 - Moteur complet.....	10
Drawing 01.05 - Carter.....	11
Drawing 01.06 - Vilebrequin.....	13
Drawing 01.07 - Groupe cylindre-piston-axe.....	14
Drawing 01.10 - Ensemble culasse - Soupape.....	15
Drawing 01.11 - Groupe support balanciers.....	16
Drawing 01.12 - Couvercle culasse.....	17
Drawing 01.13 - Poulie motrice.....	18
Drawing 01.14 - Poulie entrainee.....	19
Drawing 01.15 - Couvercle carter - Refoidissement carter.....	20
Drawing 01.18 - Pompe à huile.....	21
Drawing 01.19 - Pompe à eau.....	22
Drawing 01.20 - Démarrage - Démarrage électrique.....	23
Drawing 01.21 - Volant magnetique.....	24
Drawing 01.23 - Couvercle volant magnetique - Filtre à huile.....	25
Drawing 01.25 - Ensemble réducteur.....	26
Drawing 01.36 - Corps papillon - Injecteur - Raccord d'admission.....	27
Drawing 01.42 - Silencieux.....	28
Drawing 01.45 - Filtre à air.....	29
Châssis - Parties plastiques - Carrosseries.....	30
Drawing 02.01 - Châssis/coque.....	30
Drawing 02.25 - Béquille/s.....	31
Drawing 02.26 - Tablier avant.....	32
Drawing 02.27 - Pare-brise - Glaces.....	34
Drawing 02.30 - Coffre avant - Contre-tablier.....	35
Drawing 02.31 - Protection centrale - Repose-pieds.....	36
Drawing 02.32 - Couvertures laterales - Spoiler.....	40
Drawing 02.33 - Logement roue - Garde boue.....	43
Drawing 02.34 - Logement casque - Dessous de selle.....	44
Drawing 02.37 - Couvercle arrière - Pare-boue.....	45
Drawing 02.38 - Monogrammes - Decorations.....	47
Drawing 02.39 - Selle/sieges - Trousse à outils.....	48
Drawing 02.45 - Rétroviseur/s.....	49
Drawing 02.46 - Serrures.....	50
Drawing 02.47 - Réservoir carburant.....	51
Drawing 02.53 - Instalation de l'alimentation.....	52
Drawing 02.55 - Instalation de refoidissement.....	53
Guidon/Direction.....	55
Drawing 03.01 - Couvertures guidon.....	55
Drawing 03.02 - Groupe instruments - Cruscotto.....	57



GILERA®

Nexus 250
NGS1000U05 - Nexus 250 (Euro 3) (2007)



Chassis prefix: ZAPM35400
Engine prefix: M354M

Drawing 03.06 - Guidon - Maître cylindre.....	58
Suspensions - Roues.....	59
Drawing 04.01 - Bras oscillant.....	59
Drawing 04.02 - Fourche/tube direction - Ensemble butée dir.....	60
Drawing 04.10 - Suspension arrière - Amortisseur/s.....	61
Drawing 04.11 - Roue avant.....	62
Drawing 04.12 - Roue arrière.....	63
Installation du freins - Transmissons.....	64
Drawing 05.01 - Tuyaus du freins - Etriers de frein.....	64
Installation électrique.....	66
Drawing 06.01 - Inverseurs - Commutateurs - Boutons - Interrupteurs.....	66
Drawing 06.03 - Eclairages avant - Clignotants.....	67
Drawing 06.04 - Eclairages arrière - Clignotants.....	68
Drawing 06.05 - Relais - Batterie - Avertisseur sonore.....	69
Drawing 06.06 - Régulateurs de tension - Centrales électroniques - Bobine H.T.....	70
Drawing 06.08 - Faisceau de câbles principal.....	71



**GILERA®**Nexus 250
NGS1000U05 - Nexus 250 (Euro 3) (2007)Chassis prefix: ZAPM35400
Engine prefix: M354M

Products

Code	Validity
NGS1DEGU05	Couleur: Midnight[222/A]
NGS1FAGU05	Couleur: Gris Excalibur[738/A]
NGS1NDGU05	Couleur: Noir Graphite[79/A]
NGS1RZGU05	Couleur: Rouge Dragon[894]



**GILERA®**Nexus 250
NGS1000U05 - Nexus 250 (Euro 3) (2007)Chassis prefix: ZAPM35400
Engine prefix: M354M

Code	Drawing Nr.	Pos.	Code	Drawing Nr.	Pos.	Code	Drawing Nr.	Pos.
000097	01.21	8	020206	02.26	11	241936	06.04	12
000674	01.05	12	020206	02.26	7	241936	06.04	3
003038	06.06	28	020206	02.27	6	241936	06.06	25
003054	06.04	17	020210	02.31	26	246976	04.12	6
003055	02.31	37	020210	02.31	28	252099	02.34	14
003056	01.45	24	030115	02.25	15	252945	06.08	17
003056	01.45	9	031089	01.20	3	254485	01.45	10
003058	02.31	16	031091	01.36	6	254485	02.26	15
003058	02.31	24	031091	02.37	4	254485	02.26	6
005966	02.39	6	031091	02.47	14	254485	02.30	4
006125	06.06	24	031091	06.08	10	254485	02.31	6
006416	04.01	14	031117	06.06	26	254485	02.32	18
006635	01.15	5	031153	04.01	15	254485	02.33	15
006966	05.01	26	063435	01.10	5	254485	02.33	7
006976	02.33	20	071633	02.34	8	254485	02.34	26
006976	02.37	3	071671	06.06	13	254485	02.47	5
008375	01.20	7	078307	02.37	10	254485	02.55	20
008423	02.31	38	078307	02.47	11	254485	06.06	29
011109	04.02	31	078307	06.05	13	257134	02.55	25
012528	02.53	4	080341	06.06	14	257134	03.06	26
012528	06.08	24	122637	01.21	6	257134	05.01	35
012528	06.08	28	122637	01.21	7	257134	06.08	13
012532	02.25	6	122675	05.01	25	257301	02.34	5
012533	01.45	25	125647	06.08	25	257302	02.34	4
012533	01.45	8	127927	05.01	11	258146	01.15	12
012533	02.01	5	140435	03.06	27	258146	01.45	4
012543	03.06	10	145298	01.42	16	258249	02.26	22
012554	06.06	20	145298	02.47	15	258249	02.31	42
012789	04.12	3	145298	02.53	11	258249	02.31	54
013092	02.34	3	145298	04.11	4	258249	02.31	63
013092	02.55	13	145298	06.08	11	258249	02.31	9
013762	02.33	17	145298	06.08	22	258249	02.32	11
013763	02.31	5	164245	02.25	4	258249	02.32	15
013763	02.37	19	164634	03.02	2	258249	02.32	27
013763	06.08	8	164634	03.02	8	258249	02.32	3
013776	04.10	3	168077	02.55	26	258249	02.32	33
013950	02.01	4	178790	03.06	12	258249	02.33	12
013963	02.32	26	178790	04.10	16	258249	02.33	6
015014	06.06	12	180859	02.37	12	258249	03.01	18
015330	03.06	11	182302	03.01	21	258249	06.04	4
015585	02.34	13	182302	03.01	24	258904	02.55	16
015585	06.04	2	191189	02.25	9	258904	02.55	21
015727	02.46	8	191962	02.34	25	259166	01.45	27
015727	02.46	9	194423	04.12	18	259349	02.26	16
015728	06.08	9	195482	02.47	10	259349	02.31	3
015792	01.42	12	199190	02.26	18	259349	02.34	15
015804	02.33	8	199190	02.26	9	259349	03.01	19
015911	06.01	2	199190	06.03	19	259349	03.01	7
015935	02.53	3	217280	05.01	32	259372	02.30	5
015996	02.31	2	223605	03.06	13	259830	02.26	28
016404	02.37	20	227983	02.34	6	259830	02.27	10
016408	06.06	27	227983	02.37	2	259830	02.32	28
016604	05.01	5	229343	05.01	30	259830	02.55	14
016627	04.10	6	230636	05.01	27	259933	02.31	14
016670	02.34	12	231590	06.08	12	259933	02.31	21
018538	01.11	13	232108	02.25	1	260918	01.45	14
018555	02.39	2	232108	02.25	14	260918	01.45	16
018575	01.05	17	232108	04.01	21	265451	05.01	10
018575	01.21	7	232108	04.01	8	267115	03.01	13
018575	01.21	9	232108	04.10	10	267115	06.04	16
018591	02.37	21	232108	04.10	7	267958	02.31	45
018629	05.01	16	239388	01.05	3	267958	06.03	18
018640	01.45	7	239388	01.05	6	268158	04.10	11
020003	06.06	21	239388	01.15	3	268596	02.37	23
020008	04.10	8	241936	01.45	26	269134	02.26	10
020104	02.31	49	241936	03.02	3	269134	02.26	19
020104	02.37	22	241936	03.02	5	269273	05.01	24

**GILERA®**Nexus 250
NGS1000U05 - Nexus 250 (Euro 3) (2007)Chassis prefix: ZAPM35400
Engine prefix: M354M

Code	Drawing Nr.	Pos.	Code	Drawing Nr.	Pos.	Code	Drawing Nr.	Pos.
269755	01.25	2	297498	02.26	20	484819	01.11	2
270216	02.47	9	297498	02.26	23	484819	01.11	5
270723	02.34	20	297498	02.26	33	484908	01.07	2
270793	01.15	10	297498	02.31	30	485047	01.05	23
270793	02.30	8	297498	02.31	31	485080	01.19	3
270793	02.32	25	297498	03.02	4	485655	01.05	27
270793	02.55	8	297498	03.02	9	485703	01.25	3
270793	03.01	8	297498	06.03	20	485868	01.18	19
271147	04.11	5	298729	06.08	15	485912	01.05	7
271434	03.06	25	307166	05.01	23	485912	01.25	8
271740	04.11	12	315092	02.31	15	486075	01.23	12
271807	04.01	9	315092	02.31	23	486081	01.05	10
271891	02.34	2	319165	05.01	3	486324	01.13	10
272426	02.25	13	327187	04.11	8	486324	01.14	21
272750	04.01	13	351782	02.55	10	486331	01.11	14
272836	02.32	17	411296	01.10	9	486336	01.11	8
272836	02.33	16	411311	01.05	4	486343	01.11	7
272836	02.34	9	414837	01.18	18	486363	01.07	4
272836	02.37	11	414837	01.20	2	486974	01.11	15
272836	02.46	6	414838	01.11	9	487211	01.25	11
272836	02.55	5	414838	01.15	15	487665	01.42	9
272836	05.01	17	414838	01.23	17	487832	01.11	16
272836	06.03	13	414838	02.37	6	487833	01.11	17
272836	06.05	12	430264	01.15	8	487936	01.14	6
272836	06.08	27	430585	01.14	4	487989	01.12	7
273288	02.55	12	431065	01.05	26	497005	04.02	11
273460	04.01	12	431089	01.14	17	497006	04.02	10
273754	02.25	21	432142	01.05	20	497011	04.02	15
273779	02.53	5	432142	02.01	3	497017	04.02	22
274246	01.14	20	433232	01.14	5	497131	04.02	14
274350	05.01	21	434541	01.18	22	497132	04.02	13
274370	04.12	10	434541	05.01	33	497421	01.02	3
277916	01.05	19	434541	06.05	2	497422	01.02	2
277916	01.07	9	434541	06.06	30	560136	04.11	16
277916	01.18	8	434885	01.13	9	560173	02.27	5
285536	01.23	10	435629	01.10	20	56334R	04.01	3
285846	01.10	13	436438	01.10	14	56335R	04.01	1
287223	02.26	12	436695	01.18	27	563728	04.12	17
287223	02.26	8	436698	02.31	27	56393R	04.11	7
287913	01.18	32	436698	02.31	29	564260	04.02	30
288245	02.37	8	436919	06.06	11	564446	04.11	2
288474	01.23	24	436947	01.42	13	564447	04.11	9
289731	01.15	17	463195	02.47	3	564448	04.11	11
289731	01.18	29	478115	01.05	15	564486	05.01	7
290860	06.08	17	478115	01.07	10	564489	04.11	15
292022	06.03	2	478184	01.07	11	564491	04.11	10
292022	06.03	9	478985	01.15	4	564611	04.01	6
292022	06.04	14	479515	01.21	3	564629	01.18	31
292507	06.08	17	479882	02.37	15	564761	05.01	34
292823	02.31	4	479986	01.18	7	564761	06.08	23
292889	02.25	5	479986	01.23	3	564836	05.01	28
293154	02.34	7	480853	01.10	21	564878	04.01	17
293717	02.26	29	482282	01.42	8	564974	04.12	7
293717	02.26	31	482305	01.14	18	564980	04.11	14
293845	06.06	13	483226	01.14	9	57311R	02.55	18
294353	06.03	10	483711	01.10	15	575249	02.26	17
294353	06.03	3	483767	01.05	22	575249	02.26	5
294770	02.34	10	483785	01.05	9	575249	02.27	14
295590	02.31	13	483889	01.13	2	575249	02.30	6
295590	02.31	20	483914	01.10	16	575249	02.31	46
295591	02.31	17	483918	01.18	30	575249	02.33	11
295591	02.31	25	484034	01.05	5	575249	02.34	24
295788	02.25	8	484123	01.11	11	575268	02.31	35
295789	02.25	7	484123	06.08	29	575268	02.32	8
296170	06.04	11	484733	01.10	17	575551	02.34	17
296456	02.39	4	484739	01.11	1	576542	02.53	6
297027	01.10	6	484740	01.11	4	576546	02.53	8

**GILERA®**Nexus 250
NGS1000U05 - Nexus 250 (Euro 3) (2007)Chassis prefix: ZAPM35400
Engine prefix: M354M

Code	Drawing Nr.	Pos.	Code	Drawing Nr.	Pos.	Code	Drawing Nr.	Pos.
576668	02.37	9	599284	02.26	13	624565	02.46	1
577107	02.27	12	599315	04.11	7	624568	02.38	1
577237	02.27	7	599421	04.02	21	624609	02.38	2
577492	02.39	5	599584	05.01	6	624640	02.37	5
577594	06.08	16	599735	02.37	1	624643	02.38	3
58070R	01.21	1	599931	04.02	26	624644	02.38	4
58071R	01.21	2	600270	04.02	24	624824	02.34	16
58086R	06.06	1	600475	03.06	4	624834	02.37	18
58099R	06.05	4	600475	03.06	7	638534	02.46	7
58115R	06.05	5	600478	03.06	5	638733	06.05	3
58118R	04.11	3	600478	03.06	8	638792	06.08	19
58120R	06.06	9	600750	04.02	34	6389495	01.36	4
58142R	01.20	1	600921	04.02	28	639000	01.10	8
581440	06.08	17	601307	04.02	6	639205	01.12	11
58170R	02.55	19	601308	04.02	7	639332	02.53	9
581900	03.06	22	601309	04.02	17	639338	06.04	10
581904	06.03	15	601310	04.02	12	639338	06.04	7
581904	06.03	17	601312	04.02	23	639475	03.02	1
582034	03.06	24	601847	04.11	14	639477	06.03	14
582153	06.05	7	601870	04.11	11	639478	06.03	16
582172	06.08	21	601874	04.12	7	639479	06.04	1
582298	02.25	22	601893	02.25	11	639482	06.08	1
582469	04.11	17	620036	02.55	9	639492	02.53	7
582787	04.02	32	620737	02.55	2	639542	02.25	10
582850	02.25	17	621365	02.55	27	639663	03.02	6
582851	02.25	19	621369	02.31	32	639669	06.04	5
582922	02.37	13	621370	02.31	39	639670	06.04	8
582930	06.08	17	621618	02.31	47	639764	06.08	20
583094	03.06	15	621722	02.38	1	639824	03.06	16
583236	06.06	19	621722	02.38	5	639843	06.08	30
583331	06.04	15	621940	02.27	4	640012	01.20	8
583332	06.04	13	622156	02.37	14	640033	03.02	7
583575	06.01	1	623673	02.55	1	640389	02.55	19
583921	06.05	6	623743	02.53	12	640496	03.02	1
584002	06.03	11	623999	02.55	15	640591	06.06	10
584002	06.03	4	624002	02.53	1	640615	06.06	22
584305	06.05	8	6240185	03.06	1	640617	03.02	7
584332	06.04	6	624098	02.34	18	647078	05.01	13
584332	06.04	9	624167000G	03.01	1	647078	05.01	2
584344	01.42	15	624167000G	03.01	1	647438	04.02	1
584486	06.03	1	624168000G	03.01	2	647473	02.25	2
584520	06.08	31	624168000G	03.01	2	647524	04.10	1
584747	06.03	8	624369	02.26	3	647595	02.25	3
584772	06.06	15	62436900DE	02.26	3	647610	04.10	2
584826	06.01	3	62436900F2	02.26	3	647616	04.01	11
584877	02.37	24	62436900ND	02.26	3	647621	04.10	12
584884	02.37	25	62436900R7	02.26	3	647695	05.01	22
584887	03.06	23	624376000G	06.03	21	647789	04.12	14
584906	06.03	5	624377000G	06.03	7	647798	05.01	18
584907	06.03	12	624503	02.26	26	647799	05.01	19
584960	06.08	18	62450300DE	02.26	26	647866T	04.11	1
597079	04.01	5	62450300F2	02.26	26	647868	04.12	1
597080	04.01	7	62450300ND	02.26	26	647872	04.01	22
597081	04.01	19	62450300R7	02.26	26	647885	04.11	18
597230	04.01	16	624504	02.32	1	647983	02.33	3
597374	04.01	2	624504000G	02.32	1	64798300DE	02.33	3
597374	04.01	4	624505	02.32	2	64798300F2	02.33	3
597490	04.01	18	624505000G	02.32	2	64798300ND	02.33	3
597528	04.12	12	624510	02.27	1	64798300R7	02.33	3
597565	04.12	9	624512	02.26	4	647985	02.33	10
597679	04.11	13	624514	02.37	7	648068	02.39	7
597679	04.12	13	624515	02.37	16	649162	05.01	18
598838	04.10	13	624516	02.46	4	649163	04.12	11
598921	05.01	15	624517	02.46	3	649553	05.01	6
599262	04.02	4	624518000G	02.30	1	649660	03.06	14
599269	04.02	9	624519	02.32	34	649661	03.06	17
599270	04.02	8	624519000G	02.32	34	649662	03.06	19



**GILERA®**Nexus 250
NGS1000U05 - Nexus 250 (Euro 3) (2007)Chassis prefix: ZAPM35400
Engine prefix: M354M

Code	Drawing Nr.	Pos.	Code	Drawing Nr.	Pos.	Code	Drawing Nr.	Pos.
652802	01.15	13	828653	01.12	6	842389	01.23	5
652848	02.26	27	828653	01.12	7	842390	01.19	9
65284800DE	02.26	27	828662	01.19	2	842404	01.42	10
65284800F2	02.26	27	828717	01.14	7	842419	01.42	17
65284800ND	02.26	27	82871R	01.23	6	842420	01.42	18
65284800R7	02.26	27	82878R	01.05	13	842595	01.23	7
652849	02.26	30	82881R	01.14	1	8427035	01.20	4
65284900DE	02.26	30	828863	06.06	2	842870	01.13	5
65284900F2	02.26	30	828961	05.01	14	842908	01.42	6
65284900ND	02.26	30	829040	01.23	2	843028	01.13	6
65284900R7	02.26	30	829139	01.11	19	843362	01.10	17
652976	02.33	21	829201	01.25	7	843363	01.10	18
653756	02.38	5	829206	01.25	6	843517	01.07	1
653905	02.34	1	829258	01.45	3	8435190001	01.07	7
653906	06.05	6	829259	01.45	2	8435190002	01.07	7
653914	02.01	1	829529	01.07	5	8435190003	01.07	7
653915	02.39	1	829534	01.12	1	8435190004	01.07	7
654131	02.31	11	829536	01.12	2	843568	01.23	23
654131000C	02.31	11	829543	01.45	11	843963	01.13	8
654132	02.31	18	829593	01.18	3	844049	01.14	19
654132000C	02.31	18	829661	01.05	30	844094	01.12	10
654154	02.55	17	829785	01.10	18	844160	01.10	11
6541635	03.06	1	830015	01.45	12	844160	01.23	19
654840	02.37	17	830056	01.15	14	844352	01.18	1
709047	02.39	3	830056	01.45	6	844483	04.10	9
709047	04.10	4	830056	04.01	23	844582	01.05	16
709047	04.12	5	830057	01.45	5	844669	01.25	1
709047	05.01	29	830061	01.05	24	844730	01.23	4
709047	05.01	4	830061	01.36	2	8447595	01.23	8
709110	05.01	8	830071	01.25	12	844964	01.15	16
709532	01.36	5	830248	01.12	3	845212	01.05	21
709646	05.01	9	830249	01.12	4	845604	01.10	4
709674	02.46	10	830486	01.07	3	845605	01.10	7
82518R	01.14	11	831174	01.10	10	845753	01.10	2
82539R	01.05	13	832130	01.05	28	845861	01.05	25
82545R	04.10	15	833308	01.11	12	8459375	01.15	2
825758	01.25	10	833669	01.14	8	846096	01.18	4
825758	04.12	4	833673	01.14	13	846098	01.18	5
82580R	01.23	13	833674	01.14	14	8462415001	01.05	1
825952	01.18	23	833701	01.05	8	8462415002	01.05	1
826298	04.10	5	833722	01.18	28	846734	01.19	1
82635R	01.23	15	833989	01.13	13	846819	01.18	6
826388	01.42	5	834044	01.14	15	847116	01.18	9
826396	01.11	18	834187	01.42	14	847516	01.18	26
82649R	01.18	14	834266	01.15	7	847679	01.21	5
82650R	01.18	20	834951	01.42	20	847718	01.19	8
82659R	01.25	5	840193	01.13	7	8477975	01.21	4
827085	01.05	29	840332	01.05	18	847881	01.36	3
82723R	01.18	25	840344	01.18	17	847928	01.18	21
82737R	01.20	5	840489	01.05	2	847929	01.18	2
827526	01.42	7	840504	01.23	18	847931	01.25	9
82753R	01.14	10	840507	01.23	16	847974	01.42	21
82782R	01.18	24	840533	01.13	11	847996	01.11	10
827831	01.45	23	8407685	01.25	13	848039	04.12	16
82783R	01.18	15	8409515001	01.05	1	848109	01.23	20
82789R	01.42	22	8409515002	01.05	1	8481875	01.25	4
828146	01.07	8	841130	01.19	5	8483785	01.23	1
828147	01.07	8	841379	01.13	12	848452	01.42	11
828148	01.07	8	841774	01.14	16	848724	01.20	6
82817R	01.11	3	842090	01.15	9	848864	01.45	13
82817R	01.11	6	842093	01.15	11	8491195	01.42	1
82818R	01.14	1	842204	01.13	3	849125	04.10	14
828217	01.13	14	842360	01.10	22	8710005	01.25	14
82823R	01.23	11	8423835001	01.06	1	871458	01.15	19
82831R	01.10	3	8423835002	01.06	1	8714725	01.15	2
828421	01.12	5	842385	01.21	10	871805	01.45	1
828480	01.10	19	842388	01.21	11	872635	01.12	3



**GILERA®**Nexus 250
NGS1000U05 - Nexus 250 (Euro 3) (2007)Chassis prefix: ZAPM35400
Engine prefix: M354M

Code	Drawing Nr.	Pos.	Code	Drawing Nr.	Pos.	Code	Drawing Nr.	Pos.
872864	01.10	12	975176000G	02.32	20	CM006904	02.53	10
872999	01.10	17	975176000G	02.32	20	CM006904	06.08	4
873009	01.10	18	975177000G	02.32	21	CM006905	06.08	5
873351	01.25	7	975177000G	02.32	21	CM006906	06.08	6
949562	02.37	26	975493	03.01	25	CM007007	02.55	9
949562000G	02.37	26	975493000G	03.01	25	CM017405	06.08	7
949606	02.46	2	975494	03.01	22	CM017409	02.34	11
963486	01.07	6	975494000G	03.01	22	CM017410	02.26	14
969224	02.01	6	975495	02.31	65	CM017410	02.26	21
975031	02.55	3	975495000C	02.31	65	CM017410	02.30	3
9750395	02.01	2	975496	02.31	64	CM017410	02.31	41
975043	02.32	4	975496000C	02.31	64	CM017410	02.31	53
97504300DE	02.32	4	975500000G	02.31	7	CM017410	02.31	62
97504300F2	02.32	4	975501000G	02.31	8	CM017410	02.32	12
97504300ND	02.32	4	975502000G	02.31	60	CM017410	02.32	16
97504300R7	02.32	4	975503000G	02.31	61	CM017410	02.32	29
975044	02.32	5	975506000G	02.30	7	CM017410	02.32	31
97504400DE	02.32	5	975519	02.47	7	CM017410	02.32	32
97504400F2	02.32	5	975558	02.31	12	CM017410	02.33	13
97504400ND	02.32	5	975559	02.31	19	CM017410	02.33	5
97504400R7	02.32	5	975587	02.34	22	CM017410	02.34	21
975051	02.26	1	975592	02.55	6	CM017410	03.01	17
975051000G	02.26	1	975605	02.47	2	CM017410	03.01	6
975056	02.32	9	975608	02.47	13	CM023706	02.46	5
97505600DE	02.32	9	975619000G	02.37	17	CM061304	04.02	29
97505600F2	02.32	9	975633	03.06	20	CM067801	04.01	10
97505600ND	02.32	9	975662	02.31	48	CM067803	04.01	20
97505600R7	02.32	9	975674000G	02.30	2	CM068301	05.01	1
975057	02.32	10	975683	04.02	33	CM068304	05.01	12
97505700DE	02.32	10	975685	03.01	14	CM071801	06.05	1
97505700F2	02.32	10	975686	03.01	15	CM076302	03.06	3
97505700ND	02.32	10	975693	05.01	20	CM076303	03.06	6
97505700R7	02.32	10	975696	02.55	11	CM078208	01.36	1
975059000G	02.31	1	975715	03.01	3	CM078209	01.36	1
975059000G	02.31	1	975725	02.26	24	CM081202	03.06	3
975061	02.32	30	975726	02.26	25	CM081203	03.06	6
97506100DE	02.32	30	975747	02.34	23	CM1425635	01.02	1
97506100F2	02.32	30	975749	06.05	11	CM144017	01.14	2
97506100ND	02.32	30	975750	02.27	11	CM144407	01.13	1
97506100R7	02.32	30	975760000G	02.27	2	CM155102	01.15	1
975062	02.31	55	975805	02.47	8	CM175001	02.45	1
975062000G	02.31	55	975806	02.47	19	CM175002	02.45	2
975063	02.31	56	975826	02.31	50	CM175003	02.45	3
975063000G	02.31	56	975832	03.01	16	CM175101	02.33	22
975064	02.32	22	975840	02.32	7	D9004468231	02.27	13
97506400DE	02.32	22	975841	02.32	19			
97506400ND	02.32	22	975850	02.31	34			
97506400R7	02.32	22	975855	02.31	36			
975067	02.31	58	975856	02.27	3			
975068	02.31	59	975858500G	03.01	23			
975072	03.01	12	975859500G	03.01	20			
975072000G	03.01	12	CM001904	01.12	8			
975077	03.01	27	CM001904	01.12	9			
97507700EM	03.01	27	CM001904	01.19	6			
975084	03.06	21	CM001904	01.19	7			
975151	02.47	12	CM001908	02.55	22			
975153	02.47	1	CM001910	02.47	6			
975169	02.31	33	CM001914	02.55	4			
97516900DE	02.31	33	CM001915	02.55	7			
97516900F2	02.31	33	CM001921	02.55	24			
97516900ND	02.31	33	CM001922	01.19	4			
97516900R7	02.31	33	CM001922	02.55	28			
975171	02.31	40	CM002910	01.45	15			
97517100DE	02.31	40	CM006902	06.08	2			
97517100F2	02.31	40	CM006903	02.55	23			
97517100ND	02.31	40	CM006903	06.08	3			
97517100R7	02.31	40	CM006904	01.12	12			

**GILERA®**Nexus 250
NGS1000U05 - Nexus 250 (Euro 3) (2007)Chassis prefix: ZAPM35400
Engine prefix: M354M

Assembly	Moteur
Code	01.02
Description	Moteur complet
Revision	1

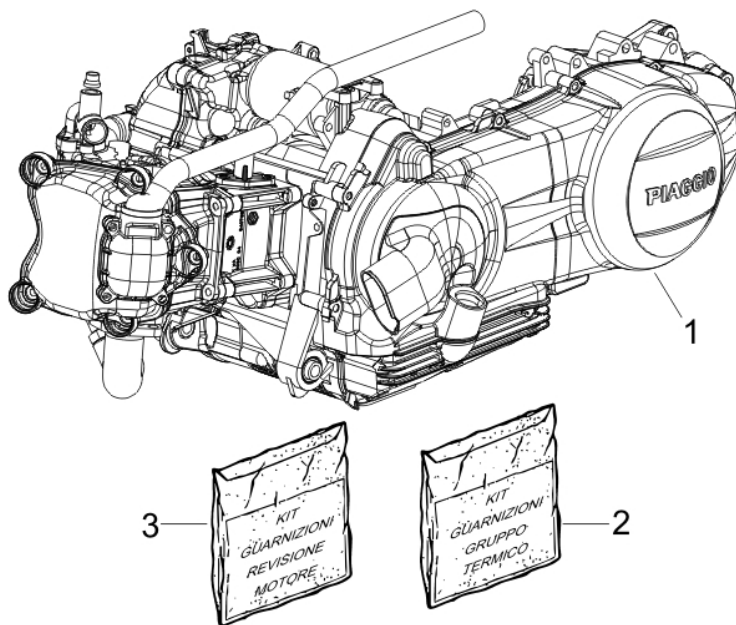

Pos.	Code	Description	Q.ty	Variants
1	CM1425635	MOT.250 4T/4V E3 IE NEXUS X RICAMBI x	1	
2	497422	Jeu bagues d'et.	1	
3	497421	Set join. groupe thermique	1	

**GILERA®**Nexus 250
NGS1000U05 - Nexus 250 (Euro 3) (2007)

ScooterMoto.com

Chassis prefix: ZAPM35400
Engine prefix: M354M

Assembly	Moteur
Code	01.05
Description	Carter
Revision	1

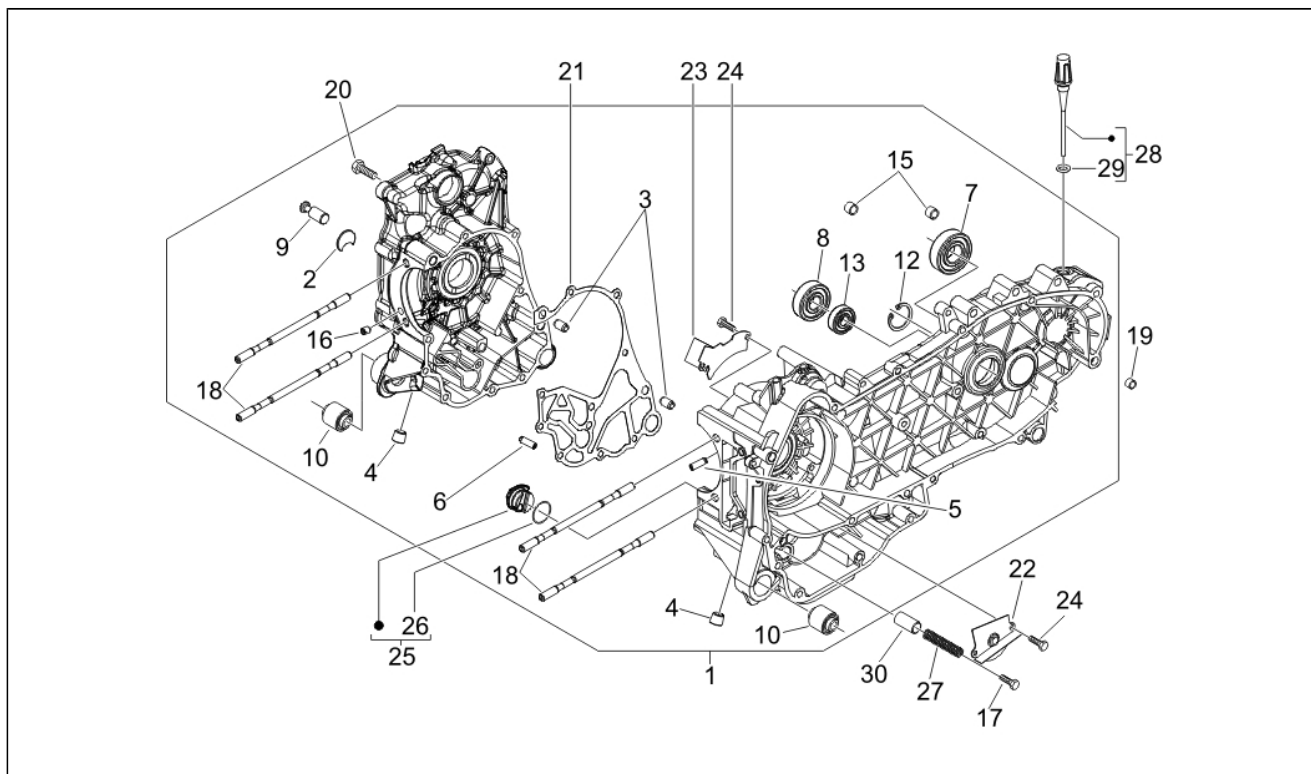

Pos.	Code	Description	Q.ty	Variants
1	8409515001	Carter	1	
1	8409515002	Carter	1	
1	8462415001	CARTER COMPLETO 1 CAT	1	
1	8462415002	CARTER COMPLETO 2 CAT	1	
2	840489	Rondelle	1	
3	239388	Grain de référence 6,5x9,5x15	2	
4	411311	Bouchon	2	
5	484034	Buse	1	
6	239388	Grain de référence 6,5x9,5x15	2	
7	485912	Roulement à billes 42x15x13	2	
8	833701	Roulement à billes 47x20x14	1	
9	483785	Pivot	1	
10	486081	Silent block	2	
12	000674	Anneau élastique	1	
13	82539R	Bague d'étanchéité	1	
13	82878R	Bague d'étanchéité 20x32x7	1	
15	478115	Grain de référence 11x8,1x10	2	
16	844582	Buse	1	
17	018575	Vis	1	
18	840332	Vis sans tête	4	
19	277916	Grain de référence	1	
20	432142	Vis M6X60	10	
21	845212	Joint	1	
22	483767	Plaquette	1	
23	485047	Plaquette	1	
24	830061	Vis bride	4	
25	845861	Insert	1	
26	431065	Joint	1	

**GILERA®**Nexus 250
NGS1000U05 - Nexus 250 (Euro 3) (2007)

Assembly	Moteur
Code	01.05
Description	Carter
Revision	1

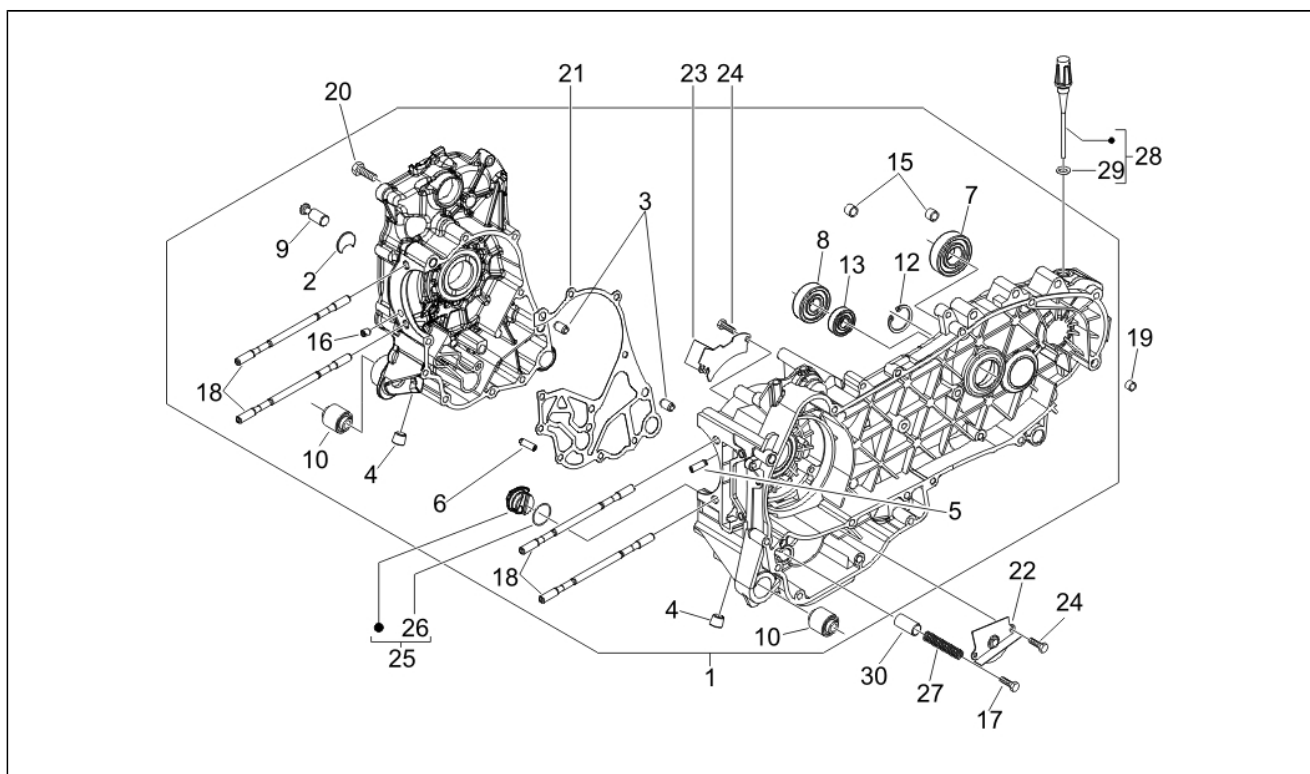

Pos.	Code	Description	Q.ty	Variants
27	485655	Ressort	1	
28	832130	Tige niveau huile compl.	1	
29	827085	Bague d'étanchéité 14,43x9,19x2,62	1	
30	829661	Oil pressure valve	1	

**GILERA®**Nexus 250
NGS1000U05 - Nexus 250 (Euro 3) (2007)Chassis prefix: ZAPM35400
Engine prefix: M354M

Assembly	Moteur
Code	01.06
Description	Vilebrequin
Revision	1

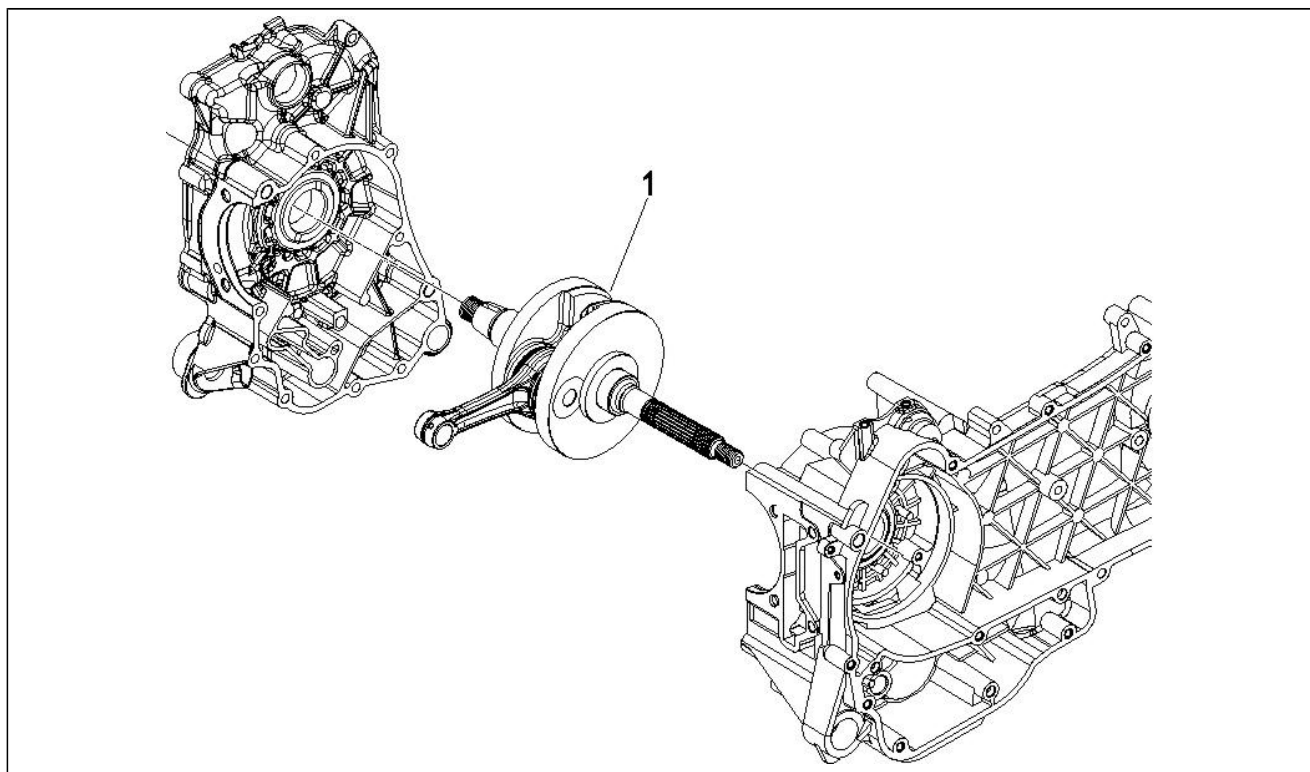

Pos.	Code	Description	Q.ty	Variants
1	8423835001	Arbre moteur cpl. cat1	1	
1	8423835002	Arbre moteur cpl. cat2	1	

**GILERA®**Nexus 250
NGS1000U05 - Nexus 250 (Euro 3) (2007)

ScooterMoto.com

Chassis prefix: ZAPM35400
Engine prefix: M354M

Assembly	Moteur
Code	01.07
Description	Groupe cylindre-piston-axe
Revision	1

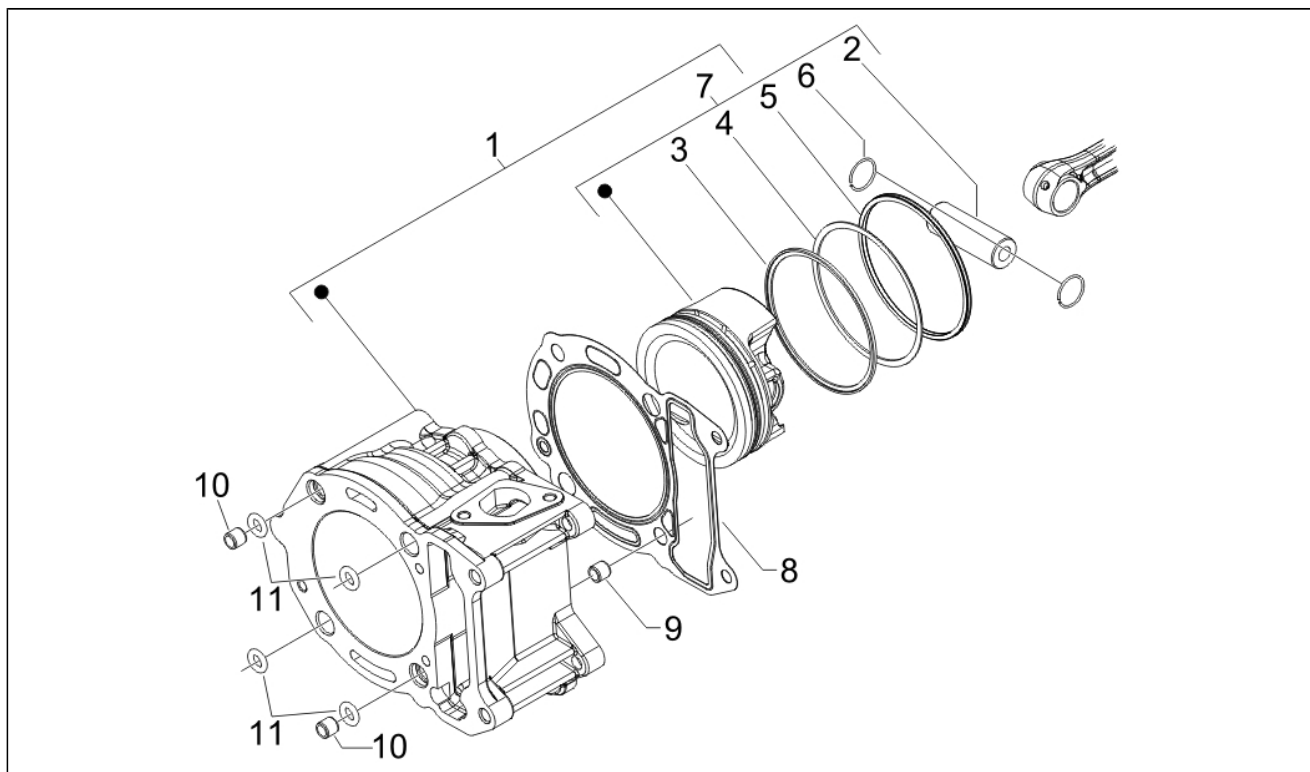

Pos.	Code	Description	Q.ty	Variants
1	843517	Cylindre av.piston cpl.	1	
2	484908	Segment racleur d'huile 72x1	1	
3	830486	Segment	1	
4	486363	Segment racleur d'huile 72x2,5	1	
5	829529	Axe	1	
6	963486	Anneau élastique	2	
7	8435190001	Piston cpl. cat.1	1	
7	8435190002	Piston cpl. cat.2	1	
7	8435190003	Piston cpl. cat.3	1	
7	8435190004	Piston cpl. cat.4	1	
8	828146	Joint base cylindre 0,4	1	
8	828147	Joint base cylindre 0,6	1	
8	828148	Joint base cylindre 0,8	1	
9	277916	Grain de référence	2	
10	478115	Grain de référence 11x8,1x10	2	
11	478184	Joint torique	4	

**GILERA®**Nexus 250
NGS1000U05 - Nexus 250 (Euro 3) (2007)Chassis prefix: ZAPM35400
Engine prefix: M354M

Assembly	Moteur
Code	01.10
Description	Ensemble culasse - Soupape
Revision	1

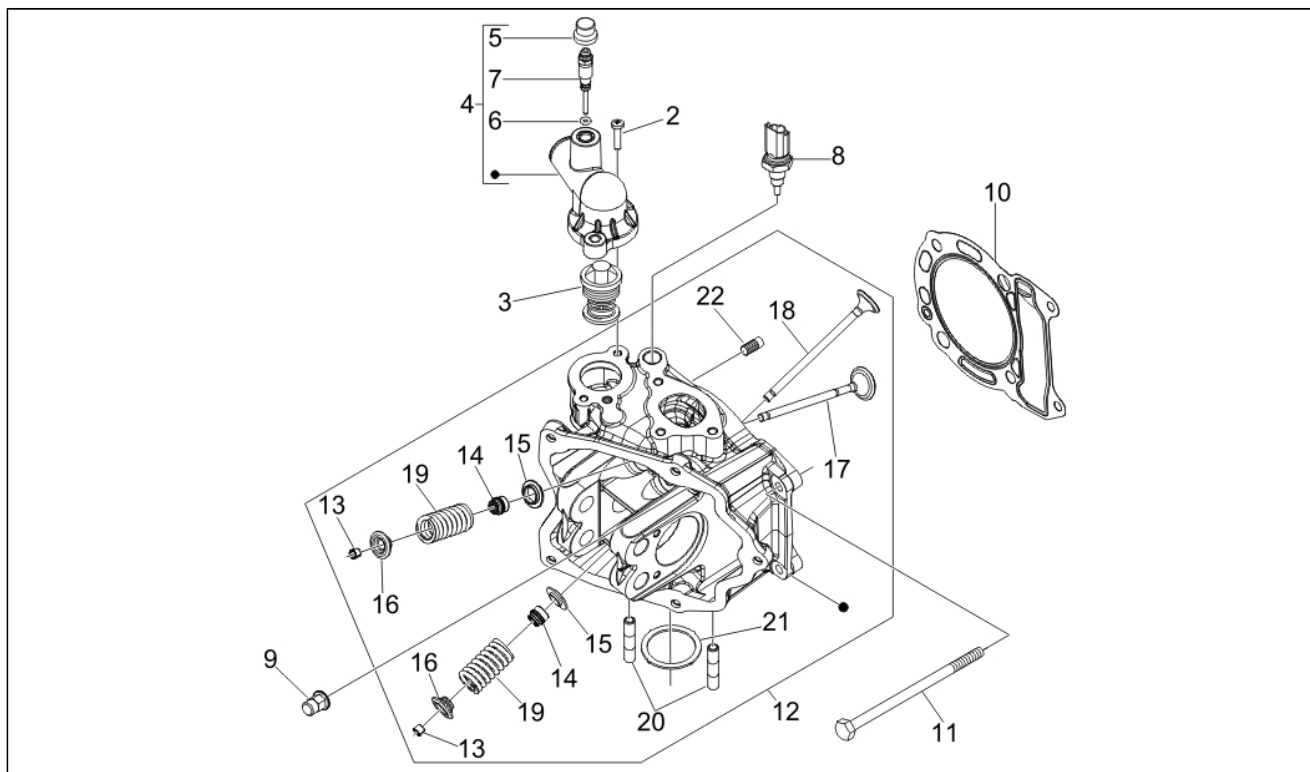

Pos.	Code	Description	Q.ty	Variants
2	845753	Vis m5x20	2	
3	82831R	Thermostat	1	
4	845604	Couvercle thermostat	1	
5	063435	Capuchon reniflard	1	
6	297027	Joint	1	
7	845605	Vis	1	
8	639000	Thermistor	1	
9	411296	Ecrou	4	
10	831174	Joint tête 0,3mm	1	
11	844160	Vis	2	
12	872864	Tête cylindre cpl.	1	
13	285846	Demi-clavette soupape	8	
14	436438	Bague étanchéité soupape	4	
15	483711	Rondelle	4	
16	483914	Rondelle	4	
17	484733	Soupape d'admission	2	
17	843362	Soupape d'admission	2	
17	872999	Soupape d'admission	2	
18	829785	Soupape d'échappement	2	
18	843363	Soupape d'échappement	2	
18	873009	Soupape d'échappement	2	
19	828480	Ressort	4	
20	435629	Vis sans tête	2	
21	480853	Joint échappement	1	
22	842360	Bouchon M6X10	1	

**GILERA®**Nexus 250
NGS1000U05 - Nexus 250 (Euro 3) (2007)Chassis prefix: ZAPM35400
Engine prefix: M354M

Assembly	Moteur
Code	01.11
Description	Groupe support balanciers
Revision	1

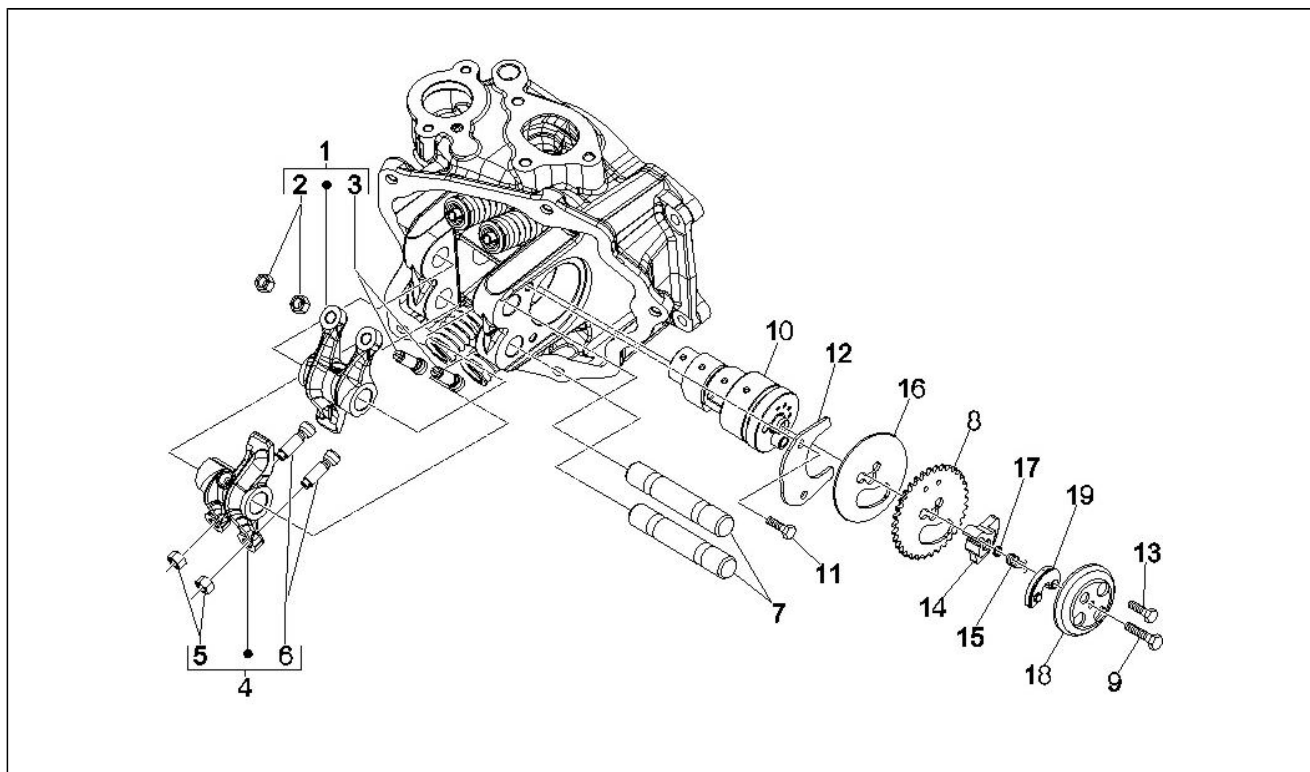

Pos.	Code	Description	Q.ty	Variants
1	484739	BILANCIERE L.ASPIRAZIONE COMPL.	1	
2	484819	Ecrou	2	
3	82817R	Vis embrayage	2	
4	484740	BILANCIERE L.SCARICO COMPL.	1	
5	484819	Ecrou	2	
6	82817R	Vis embrayage	2	
7	486343	Culbuteur axe	2	
8	486336	Couronne distribution	1	
9	414838	Vis m6X35	1	
10	847996	ASSE A CAMME CON P.I.	1	
11	484123	Vis bride	2	
12	833308	Plaque	1	
13	018538	Vis bride M5x30	1	
14	486331	Contrepoids	1	
15	486974	Ressort	1	
16	487832	Plaque	1	
17	487833	Joint	1	
18	826396	Embrayage	1	
19	829139	MASSETTA DECOMPR.CON P	1	

**GILERA®**Nexus 250
NGS1000U05 - Nexus 250 (Euro 3) (2007)

ScooterMoto.com

Chassis prefix: ZAPM35400
Engine prefix: M354M

Assembly	Moteur
Code	01.12
Description	Couvercle culasse
Revision	1

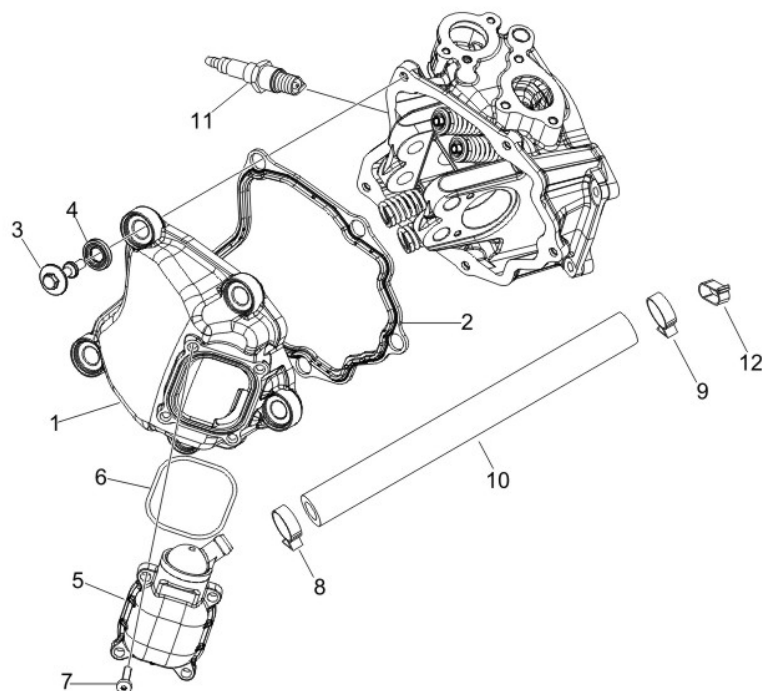

Pos.	Code	Description	Q.ty	Variants
1	829534	Couvre-culasse	1	
2	829536	Joint	1	
3	830248	Vis spéciale	5	
3	872635	Vis spéciale	5	
4	830249	Tampon	5	
5	828421	Soupape reniflard huile	1	
6	828653	Vis	4	
7	487989	Joint	1	
7	828653	Vis	4	
8	CM001904	Collier serr. Tube	1	
9	CM001904	Collier serr. Tube	1	
10	844094	Tuyau	1	
11	639205	Bougie	1	
12	CM006904	Protection	1	

**GILERA®**Nexus 250
NGS1000U05 - Nexus 250 (Euro 3) (2007)

Assembly	Moteur
Code	01.13
Description	Poulie motrice
Revision	1

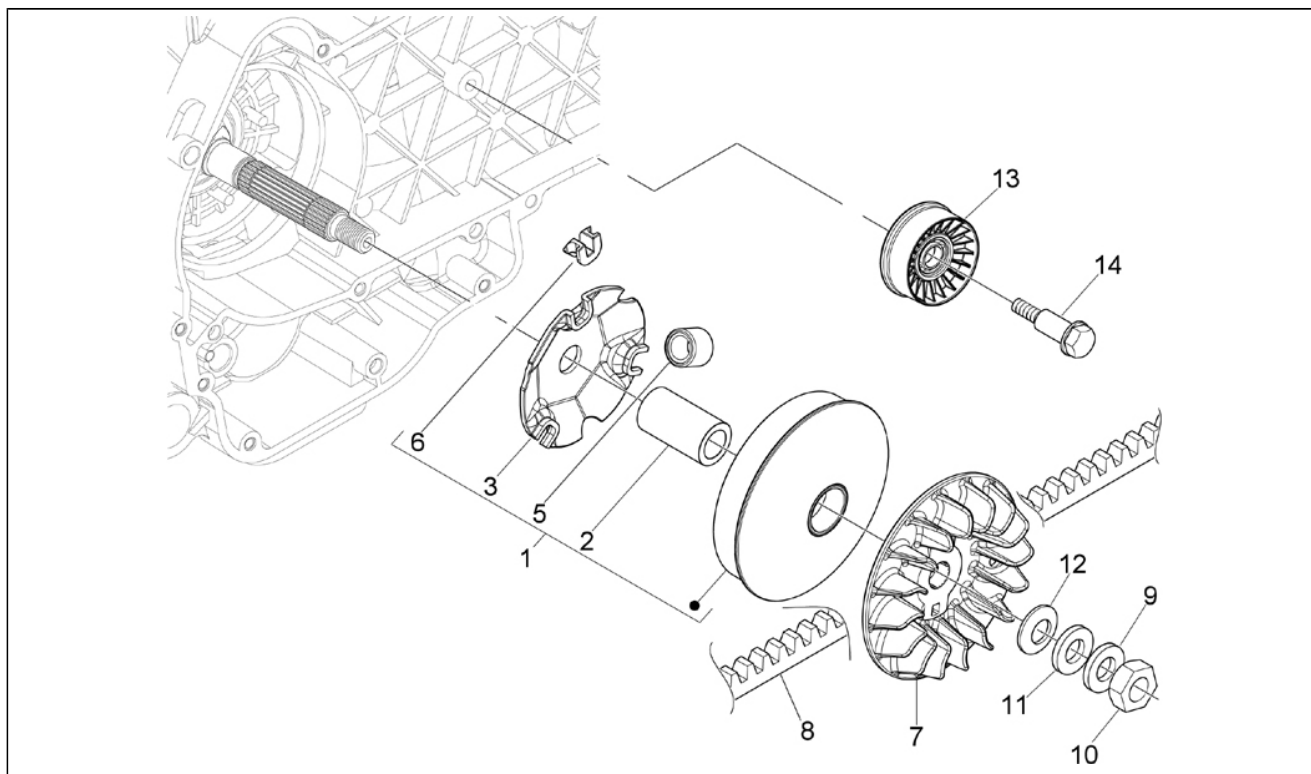

Pos.	Code	Description	Q.ty	Variants
1	CM144407	Demi-poulie motrice	1	
2	483889	Entretoise	1	
3	842204	Plateau à axes	1	
5	842870	Rouleau	6	
6	843028	Patin	3	
7	840193	Poulie primaire fixe	1	
8	843963	Courroie trapézoïdale	1	
9	434885	Rondelle plate	1	
10	486324	Ecrou	1	
11	840533	Rondelle 2x35x17	1	
12	841379	Rondelle 0,5x35x17	1	
13	833989	Poulie dentée	1	
14	828217	Vis spéciale	1	

**GILERA®**Nexus 250
NGS1000U05 - Nexus 250 (Euro 3) (2007)

Assembly	Moteur
Code	01.14
Description	Poulie entrainee
Revision	1

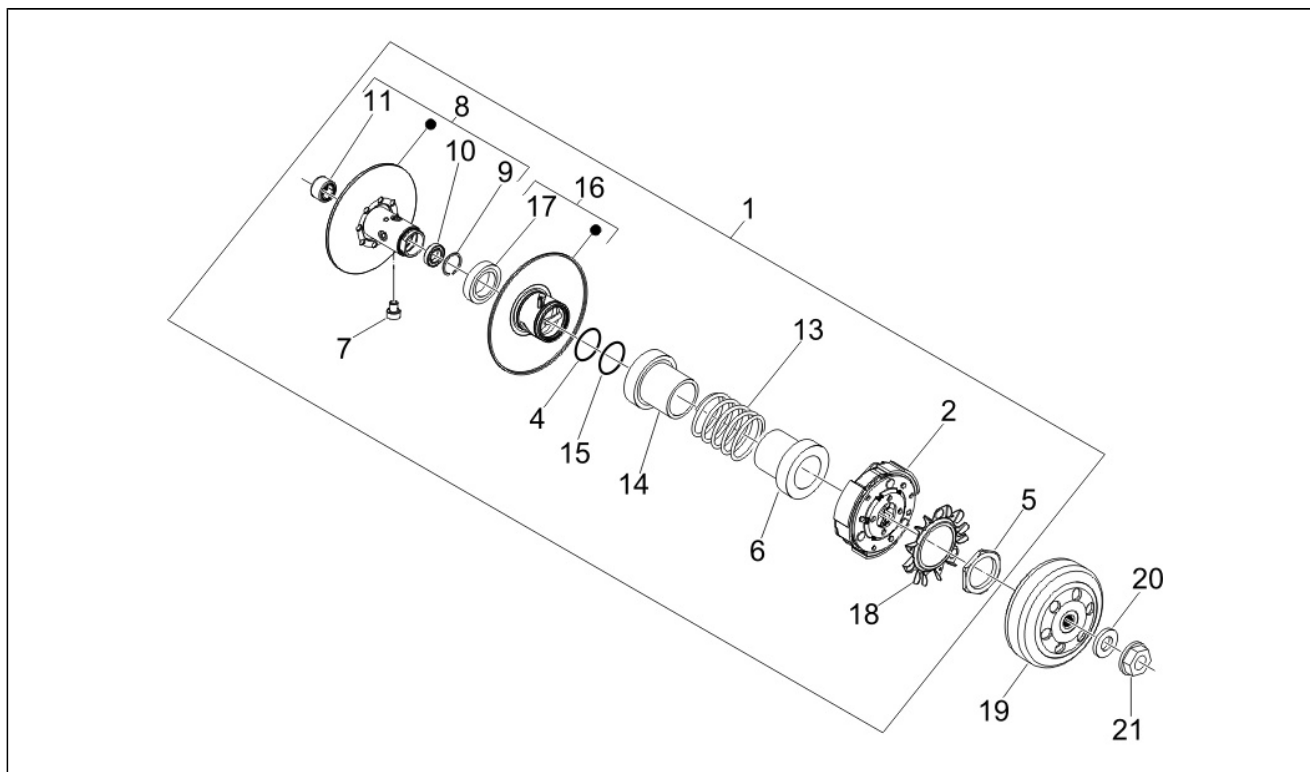

Pos.	Code	Description	Q.ty	Variants
1	82818R	Poulie	1	
1	82881R	Poulie 2aire complète	1	
2	CM144017	GR. FRIZIONE CENTRIFUGA	1	
4	430585	Joint	1	
5	433232	Bague	1	
6	487936	Rondelle	1	
7	828717	Axe de guidage L=12,5	4	
8	833669	Poulie sec.fixe	1	
9	483226	Anneau élastique	1	
10	82753R	Roulement 17x30x7	1	
11	82518R	Cage à rouleaux 20x29x18	1	
13	833673	Ressort variateur	1	
14	833674	Rondelle	1	
15	834044	Joint torique	1	
16	841774	Poulie sec.mobile	1	
17	431089	Bague d'étanchéité	2	
18	482305	Ventilateur	1	
19	844049	Tambour	1	
20	274246	Rondelle	1	
21	486324	Ecrou	1	

**GILERA®**Nexus 250
NGS1000U05 - Nexus 250 (Euro 3) (2007)

ScooterMoto.com

Chassis prefix: ZAPM35400
Engine prefix: M354M

Assembly	Moteur
Code	01.15
Description	Couvercle carter - Refoidissement carter
Revision	1

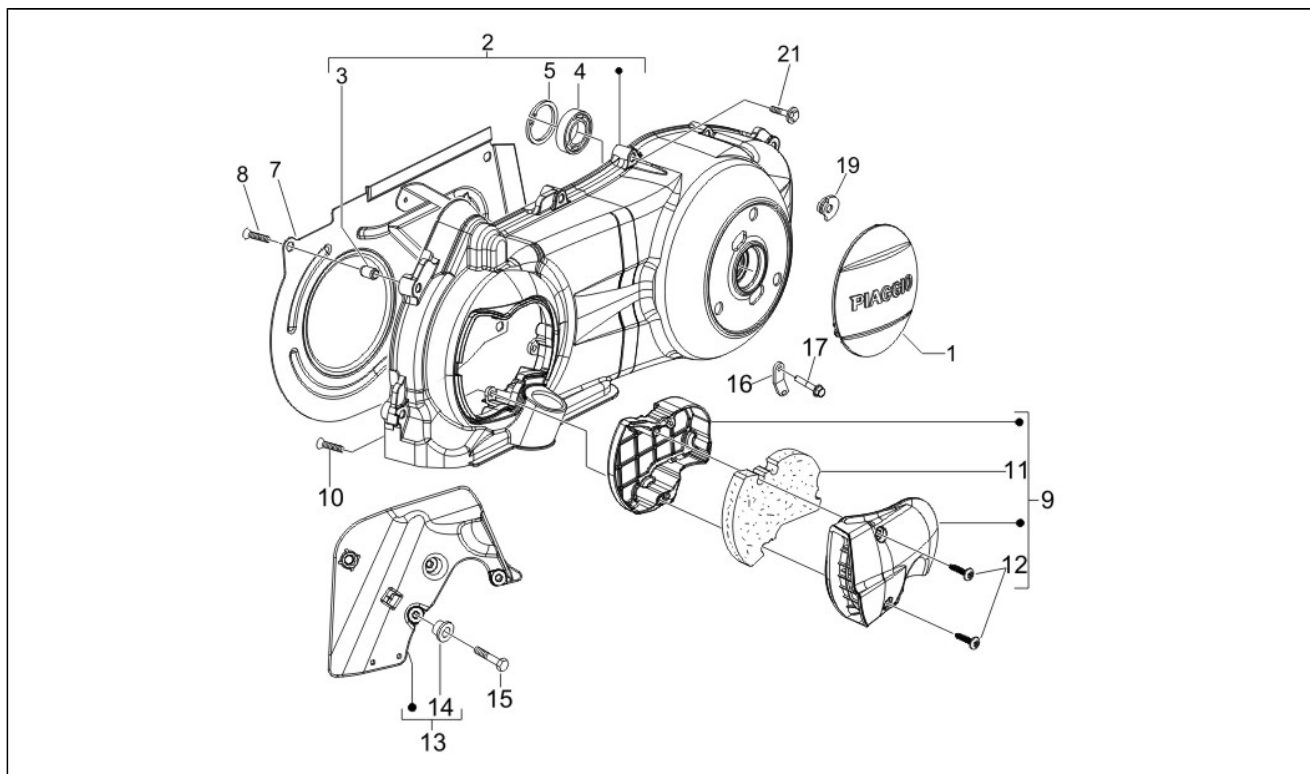

Pos.	Code	Description	Q.ty	Variants
1	CM155102	Couvercle transmission NEUTRAL	1	
2	8459375	COPERCHIO TRASMISSIONE	1	
2	8714725	Couvercle variateur	1	
3	239388	Grain de référence 6,5x9,5x15	2	
4	478985	Roulement	1	
5	006635	Anneau élastique	1	
7	834266	Déviateur air	1	
8	430264	Vis m5x10	5	
9	842090	Couvercle	1	
10	270793	Vis	3	
11	842093	Elément filtrant	1	
12	258146	Vis taraud m3x20	2	
13	652802	PARATIA COMPLETA	1	
14	830056	Douille	3	
15	414838	Vis m6x35	2	
16	844964	Plaquette	1	
17	289731	Vis bride M6x30	7	
19	871458	Tampon	3	

**GILERA®**Nexus 250
NGS1000U05 - Nexus 250 (Euro 3) (2007)

ScooterMoto.com

Chassis prefix: ZAPM35400
Engine prefix: M354M

Assembly	Moteur
Code	01.18
Description	Pompe à huile
Revision	1

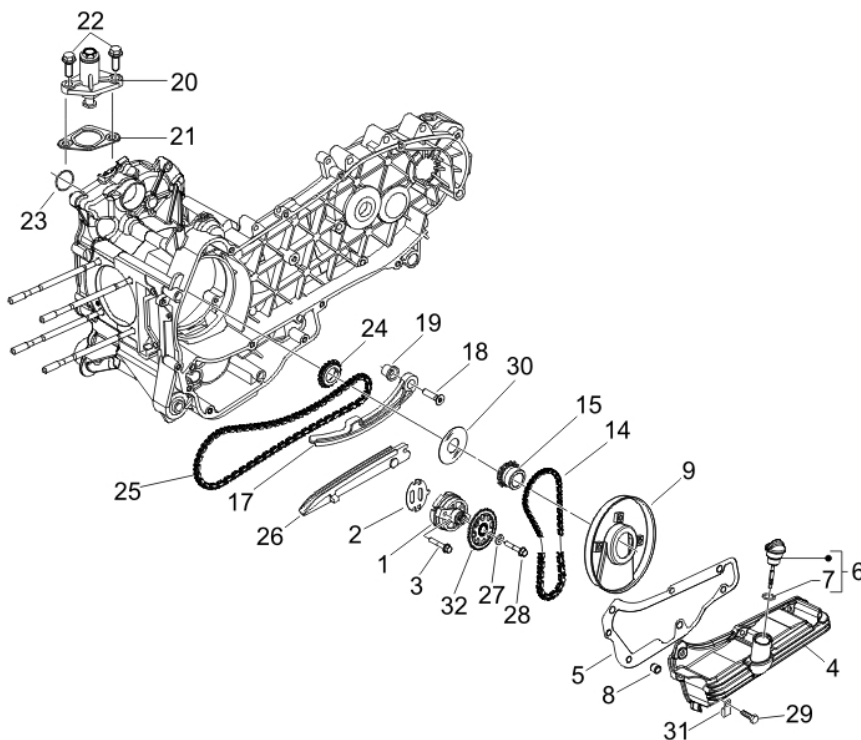

Pos.	Code	Description	Q.ty	Variants
1	844352	Pompe à huile complète	1	
2	847929	Joint	1	
3	829593	Vis bride	2	
4	846096	Coupe huile moteur	1	
5	846098	Joint	1	
6	846819	Bouchon alimentation huile	1	
7	479986	Joint torique	1	
8	277916	Grain de référence	3	
9	847116	Couvercle distribution	1	
14	82649R	Chaîne pompe huile	1	
15	82783R	Pignon commande pompe huile	1	
17	840344	Tige tendeur de chaîne	1	
18	414837	Vis bride	1	
19	485868	Entretoise	1	
20	82650R	Tendeur de chaîne complet	1	
21	847928	Joint	1	
22	434541	Vis bride M6x16	2	
23	825952	Bague d'étanchéité	1	
24	82782R	Pignon chaîne distr.comp.	1	
25	82723R	Chaîne de distribution	1	
26	847516	Patin tendeur de chaîne	1	
27	436695	Ressort à godet	1	
28	833722	Vis bride	1	
29	289731	Vis bride M6x30	7	
30	483918	Rondelle pare-huile	1	
31	564629	Collier	2	
32	287913	Engrenage pompe huile	1	

**GILERA®**Nexus 250
NGS1000U05 - Nexus 250 (Euro 3) (2007) *ScooterMoto.com*Chassis prefix: ZAPM35400
Engine prefix: M354M

Assembly	Moteur
Code	01.19
Description	Pompe à eau
Revision	1

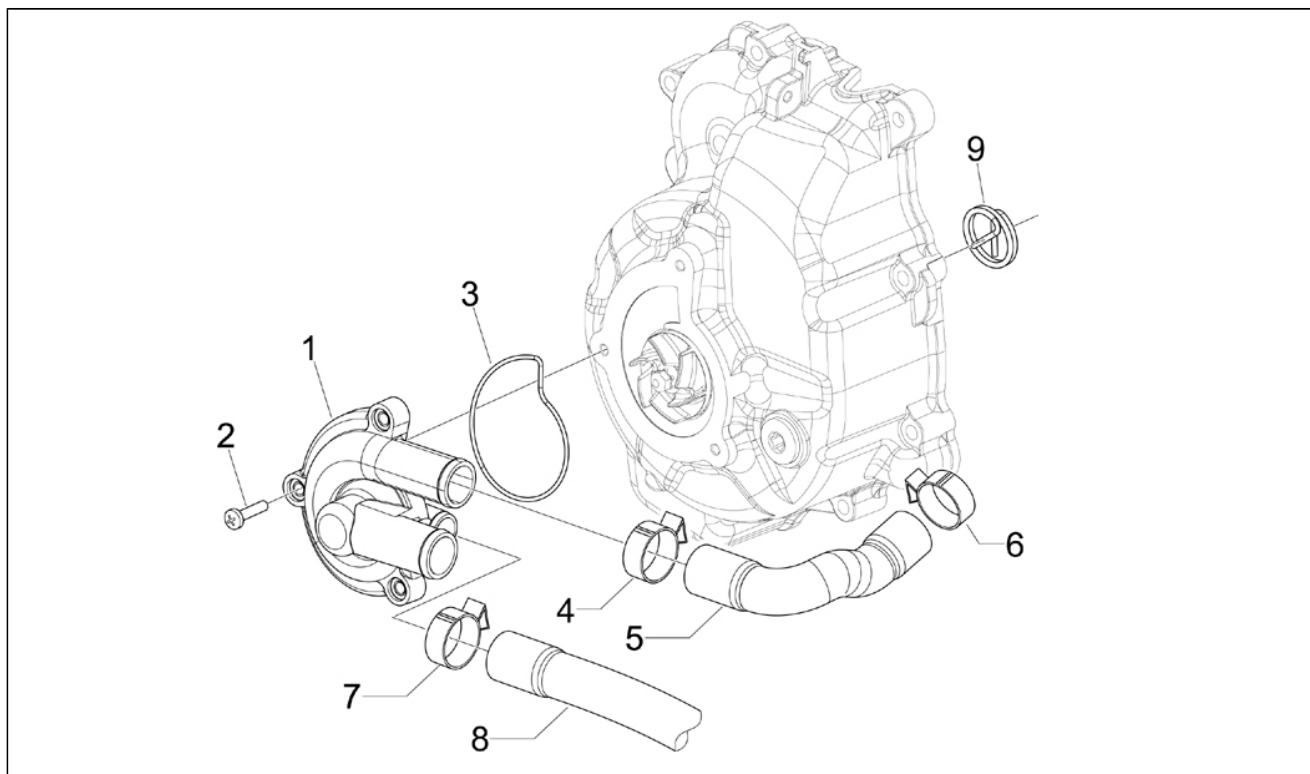

Pos.	Code	Description	Q.ty	Variants
1	846734	Couvercle pompe eau	1	
2	828662	Vis	3	
3	485080	Joint torique	1	
4	CM001922	Collier serr. Tube	2	
5	841130	Tuyau pompe-cylindre	1	
6	CM001904	Collier serr. Tube	1	
7	CM001904	Collier serr. Tube	1	
8	847718	Tuyau by-pass	1	
9	842390	Entraînement	1	

**GILERA®**Nexus 250
NGS1000U05 - Nexus 250 (Euro 3) (2007)

Scooter & Moto.com

Chassis prefix: ZAPM35400
Engine prefix: M354M

Assembly	Moteur
Code	01.20
Description	Démarrage - Démarrage électrique
Revision	1

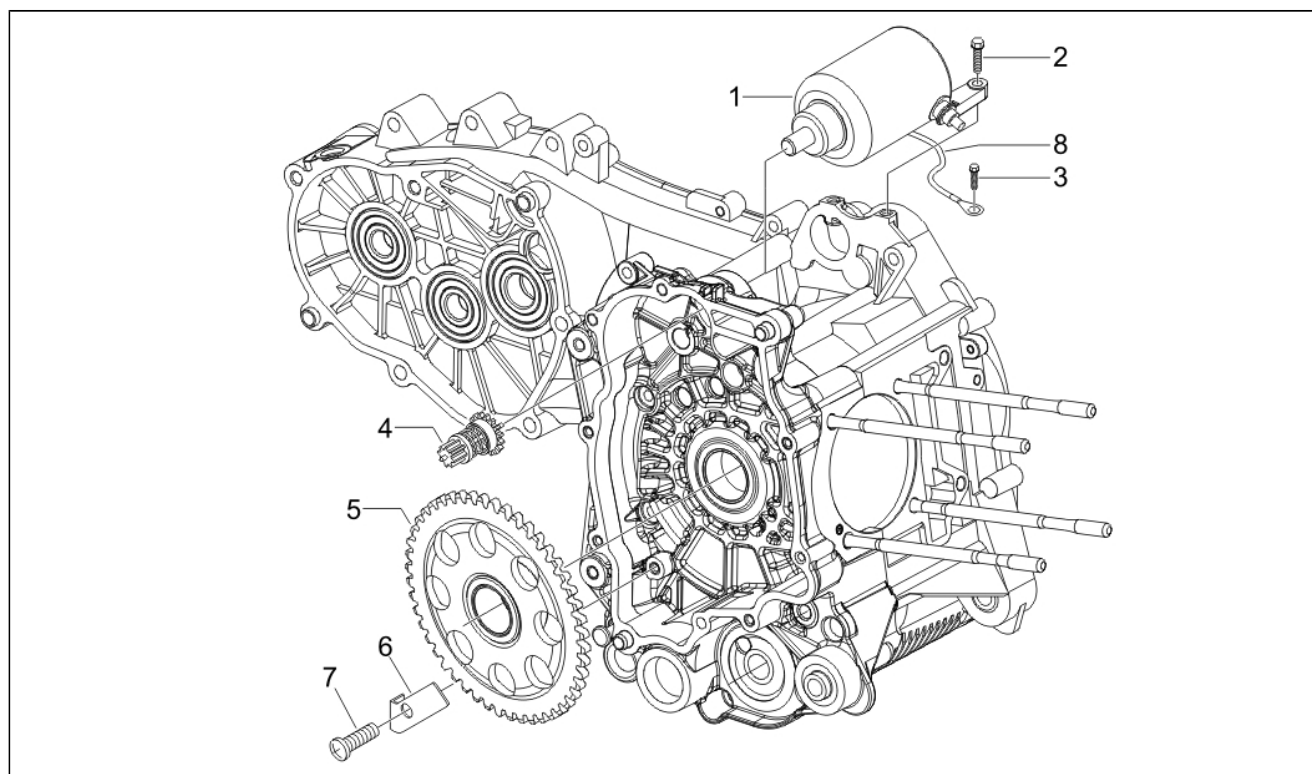

Pos.	Code	Description	Q.ty	Variants
1	58142R	Démarrreur	1	
2	414837	Vis bride	2	
3	031089	Vis m6x18	1	
4	8427035	Renvoi démarreur	1	
5	82737R	Couronne	1	
6	848724	Plaque	1	
7	008375	Vis M6x14	1	
8	640012	CAVO MOTORINO AVVIAMENTO	1	

**GILERA®**Nexus 250
NGS1000U05 - Nexus 250 (Euro 3) (2007)

ScooterMoto.com

Chassis prefix: ZAPM35400
Engine prefix: M354M

Assembly	Moteur
Code	01.21
Description	Volant magnetique
Revision	1

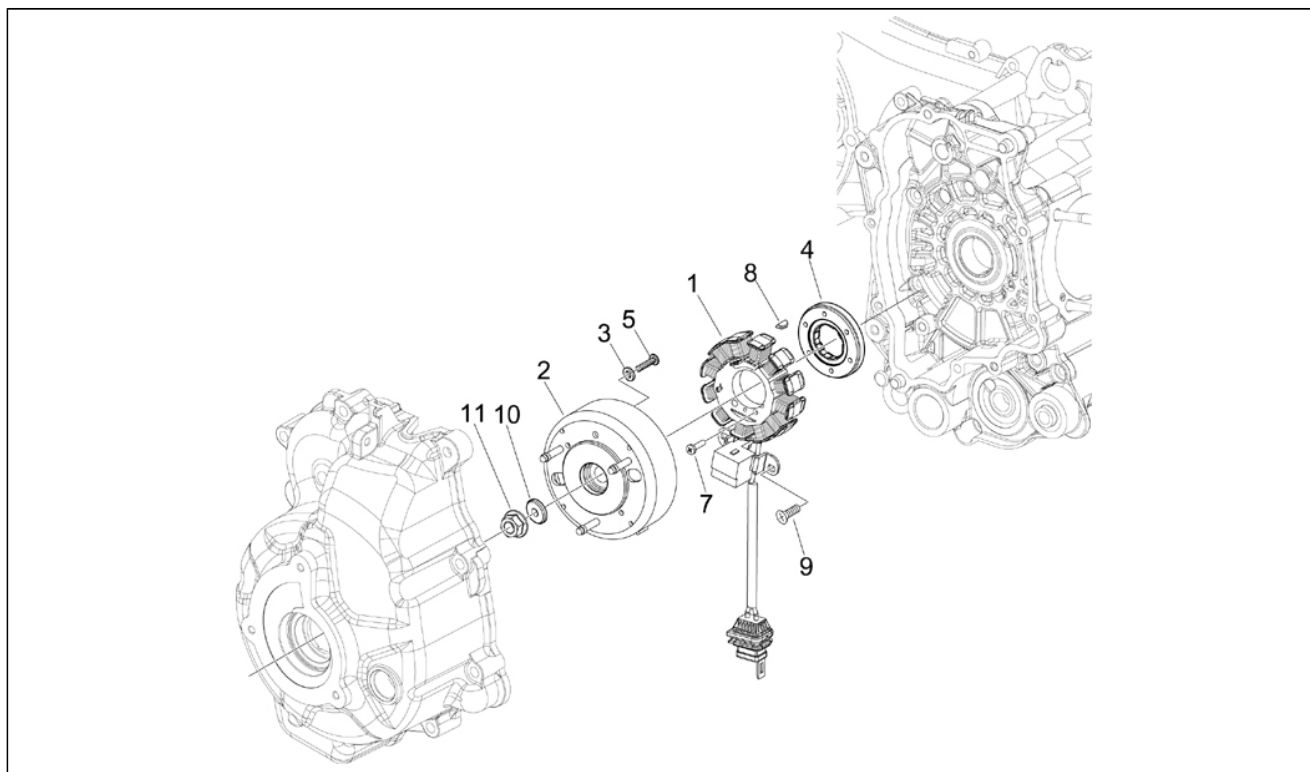

Pos.	Code	Description	Q.ty	Variants
1	58070R	Stator complet	1	
2	58071R	Rotor cpl.	1	
3	479515	Rondelle fendue	6	
4	8477975	Roue libre complète	1	
5	847679	Vis M6x24	6	
6	122637	Vis TCHC basse M6x30	3	
7	018575	Vis	2	
7	122637	Vis TCHC basse M6x30	3	
8	000097	Clavette	1	
9	018575	Vis	2	
10	842385	Rondelle plate	1	
11	842388	Ecrou	1	

**GILERA®**Nexus 250
NGS1000U05 - Nexus 250 (Euro 3) (2007) **Scoot et Moto .com**Chassis prefix: ZAPM35400
Engine prefix: M354M

Assembly	Moteur
Code	01.23
Description	Couvercle volant magnetique - Filtre à huile
Revision	1

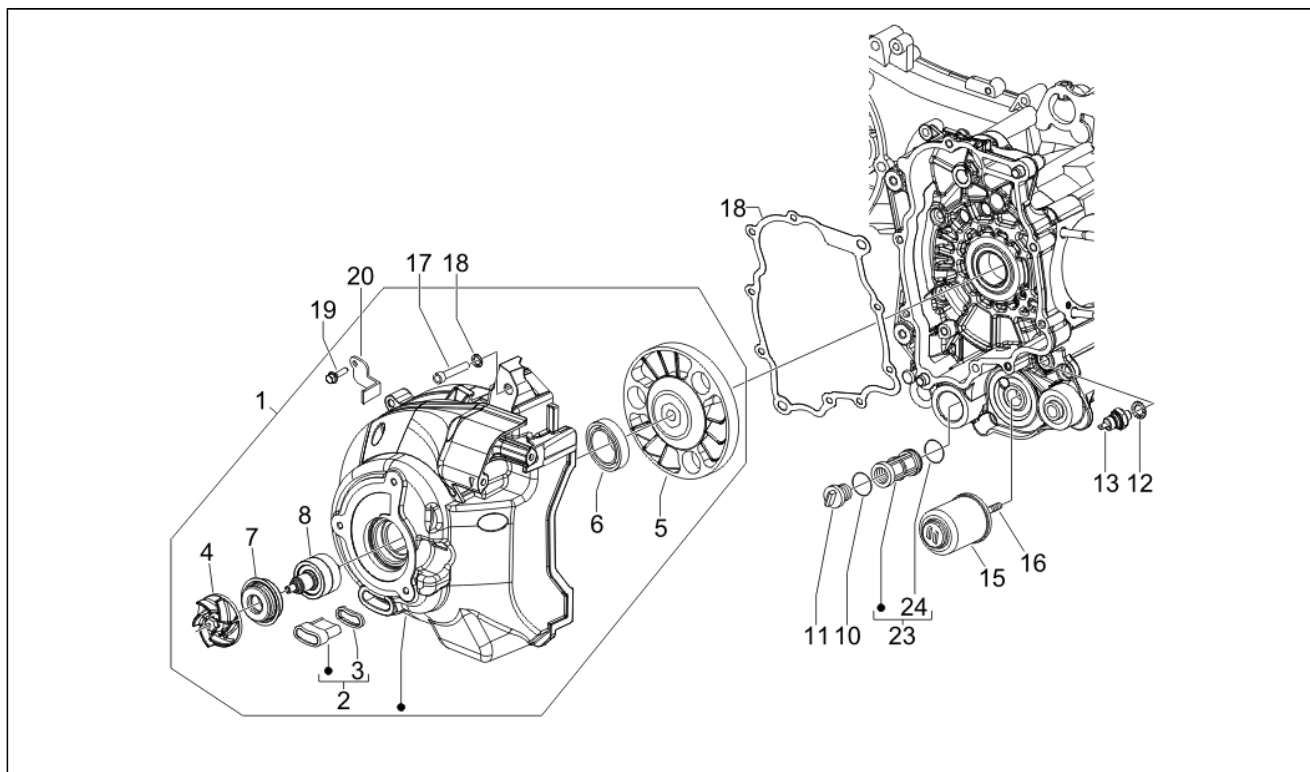

Pos.	Code	Description	Q.ty	Variants
1	8483785	Carter de volant cpl.	1	
2	829040	Couvercle d'inspection calage complet	1	
3	479986	Joint torique	1	
4	844730	Ventilateur	1	
5	842389	Entraînement pour rotor pompe	1	
6	82871R	Bague d'étanchéité	1	
7	842595	Bague d'étanchéité	1	
8	8447595	Arbre pompe à eau	1	
10	285536	Joint torique 31,47x1,78	1	
11	82823R	Bouchon filtre à huile	1	
12	486075	Rondelle 16X10.5X2.5	1	
13	82580R	Détecteur pression	1	
15	82635R	Filtre à huile	1	
16	840507	Vis	1	
17	414838	Vis m6X35	9	
18	840504	Joint	1	
19	844160	Vis	1	
20	848109	Plaquette	1	
23	843568	Filtre à huile admission	1	
24	288474	Joint torique 20,35x1,78	1	

Assembly	Moteur
Code	01.25
Description	Ensemble réducteur
Revision	1

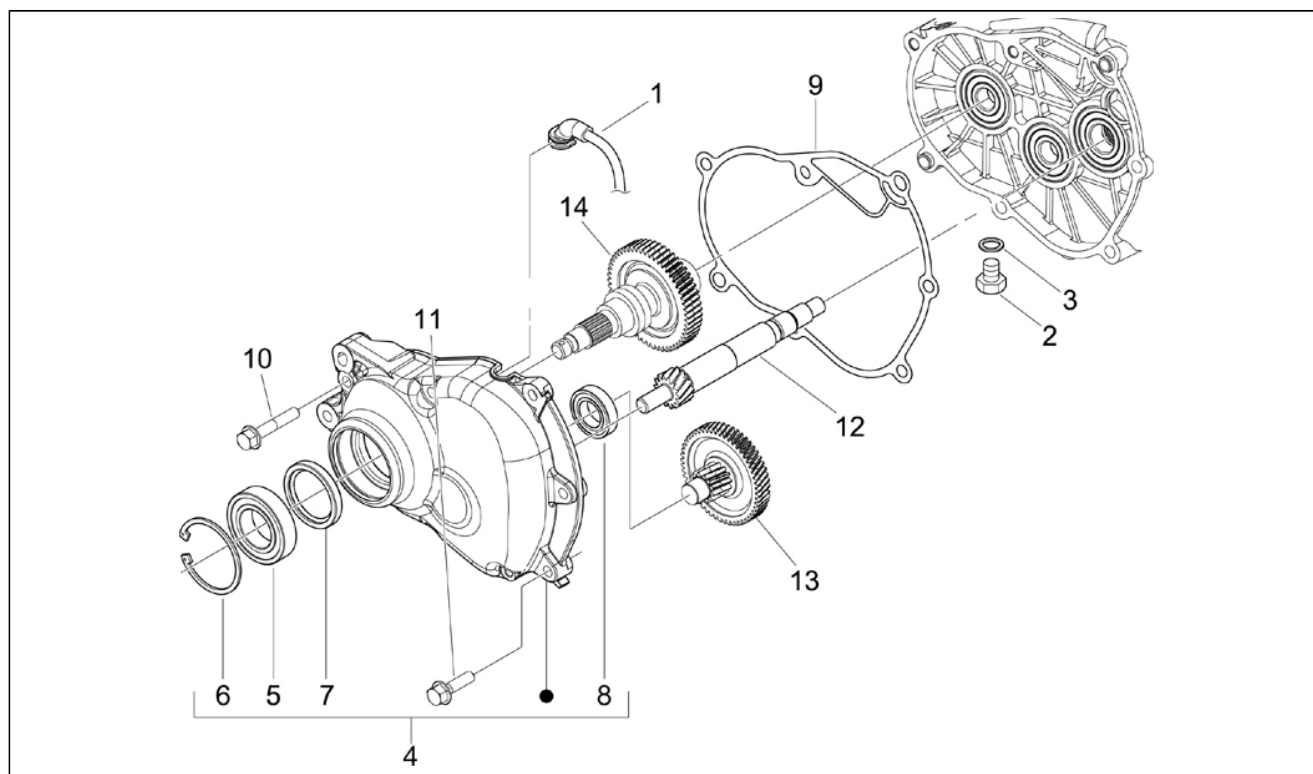

Pos.	Code	Description	Q.ty	Variants
1	844669	Tuyau reniflard radiateur	1	
2	269755	Vis m8x12	1	
3	485703	Rondelle	1	
4	8481875	Couvercle réducteur	1	
5	82659R	Roulement d30x55x13	1	
6	829206	Bague seeger	1	
7	829201	Bague d'étanchéité 38x50x7	1	
7	873351	Joint spi 38x50x7	1	
8	485912	Roulement à billes 42x15x13	1	
9	847931	Joint	1	
10	825758	Vis m8x40	1	
11	487211	Vis m8x45	6	
12	830071	Arbre de poulie	1	
13	8407685	Arbre trnsmission	1	
14	8710005	Axe roue AR cpl.	1	

**GILERA®**Nexus 250
NGS1000U05 - Nexus 250 (Euro 3) (2007)

Assembly	Moteur
Code	01.36
Description	Corps papillon - Injecteur - Raccord d'admission
Revision	1

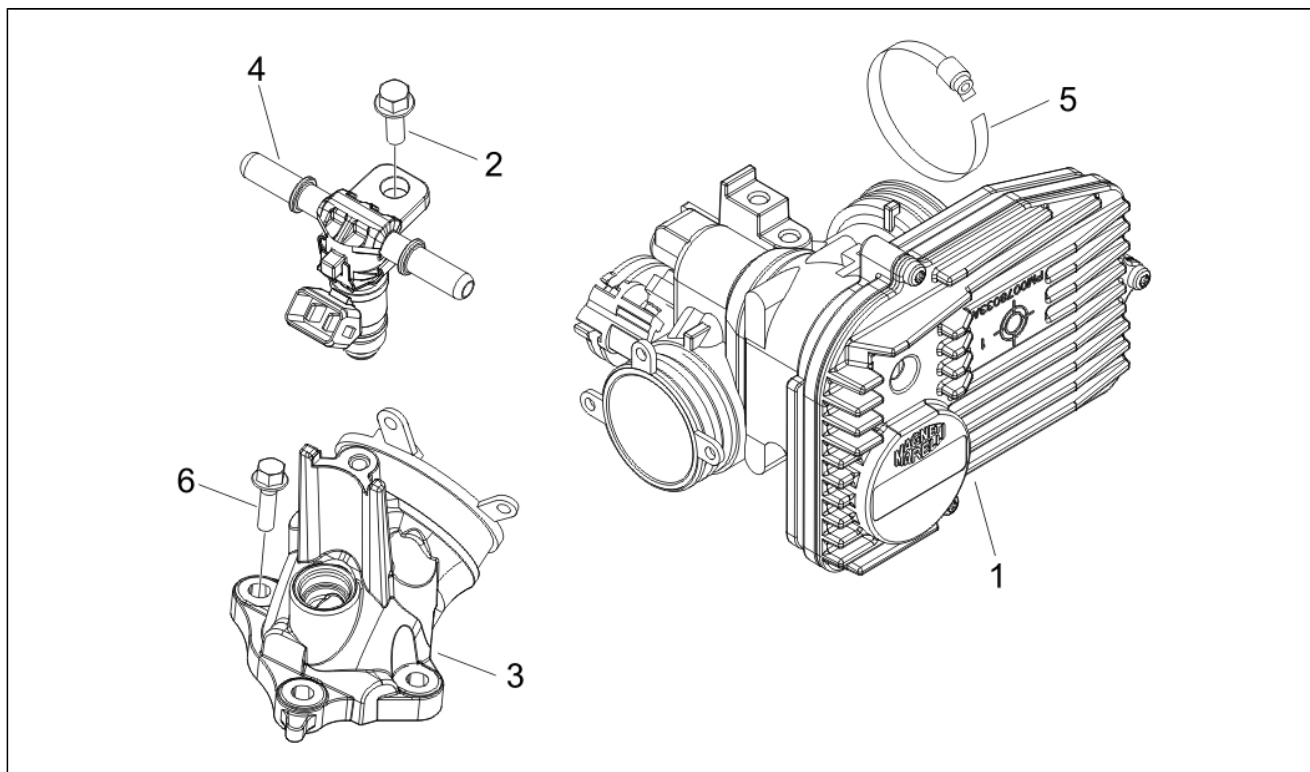

Pos.	Code	Description	Q.ty	Variants
1	CM078208	CORPO FARFAL. CON CENTRALINA ELETTRICA	1	
1	CM078209	CORPO FARFAL. CON CENTRALINA ELETTR.	1	
2	830061	Vis bride	1	
3	847881	Collecteur aspiration	1	
4	6389495	INIETTORE COMPLETO	1	
5	709532	Collier serr. Tube	1	
6	031091	Vis	3	

**GILERA®**Nexus 250
NGS1000U05 - Nexus 250 (Euro 3) (2007)

ScooterMoto.com

Chassis prefix: ZAPM35400
Engine prefix: M354M

Assembly	Moteur
Code	01.42
Description	Silencieux
Revision	1

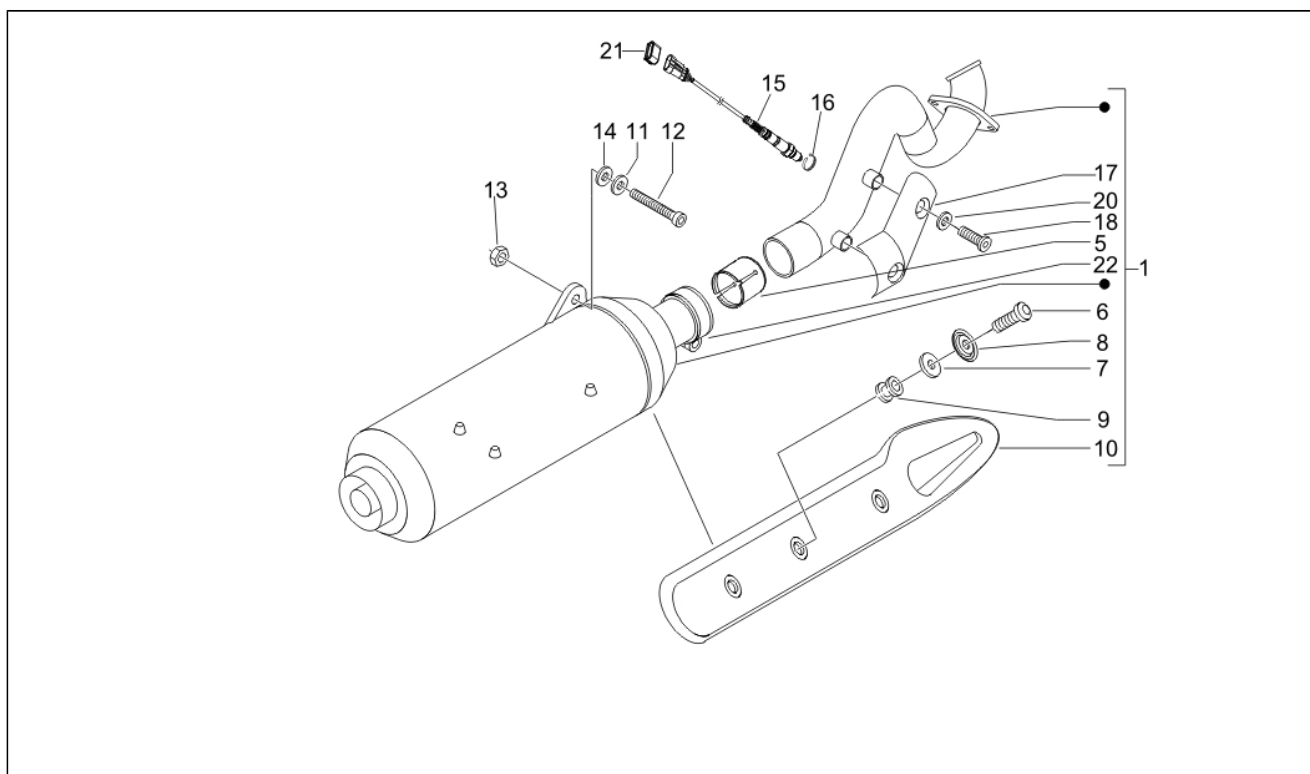

Pos.	Code	Description	Q.ty	Variants
1	8491195	MARMITTA KAT COMPLETA DI PROTEZIONE	1	
5	826388	Joint	1	
6	842908	Vis bride M6x16*	3	
7	827526	Rondelle	3	
8	482282	Rondelle 12,4x25,3x4,7	3	
9	487665	Caoutchouc	3	
10	842404	Protection	1	
11	848452	Rondelle plate	3	
12	015792	Vis	3	
13	436947	Ecrou 7M100	2	
14	834187	Rondelle élastique	3	
15	584344	Sonde lamda	1	
16	145298	Collier	1	
17	842419	Protection	1	
18	842420	Vis	2	
20	834951	Rondelle conique	2	
21	847974	SUPP.CONNETTORE Sonda LAMBDA	1	
22	82789R	Collier serr. Tube	1	

**GILERA®**Nexus 250
NGS1000U05 - Nexus 250 (Euro 3) (2007)

ScooterMoto.com

Chassis prefix: ZAPM35400
Engine prefix: M354M

Assembly	Moteur
Code	01.45
Description	Filtre à air
Revision	1

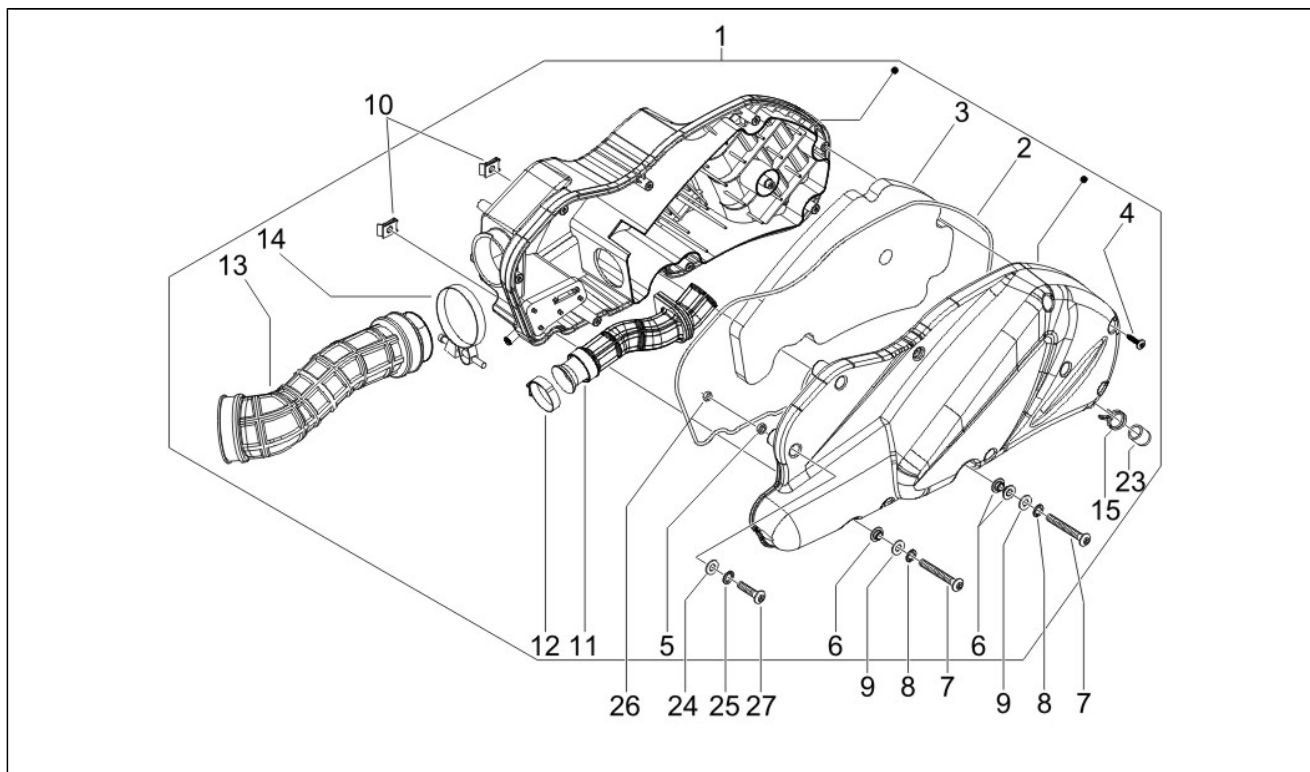

Pos.	Code	Description	Q.ty	Variants
1	871805	Caisse filtre complète	1	
2	829259	Joint	1	
3	829258	Filtre air	1	
4	258146	Vis taraud m3x20	9	
5	830057	Bague	2	
6	830056	Douille	4	
7	018640	Vis	2	
8	012533	Rondelle 6,6x11x0	2	
9	003056	Rondelle 6,4x12x1	2	
10	254485	Clip M6	2	
11	829543	Manchon prise d'air	1	
12	830015	Collier clic 35-33	1	
13	848864	Manchon corps papil.	1	
14	260918	Collier serr. Tube	1	
15	CM002910	Collier	2	
16	260918	Collier serr. Tube	1	
23	827831	Capuchon	2	
24	003056	Rondelle 6,4x12x1	1	
25	012533	Rondelle 6,6x11x0	1	
26	241936	Ecrou	1	
27	259166	Vis	1	

**GILERA®**Nexus 250
NGS1000U05 - Nexus 250 (Euro 3) (2007)Chassis prefix: ZAPM35400
Engine prefix: M354M

Assembly	Châssis - Parties plastiques - Carrosseries
Code	02.01
Description	Châssis/coque
Revision	1

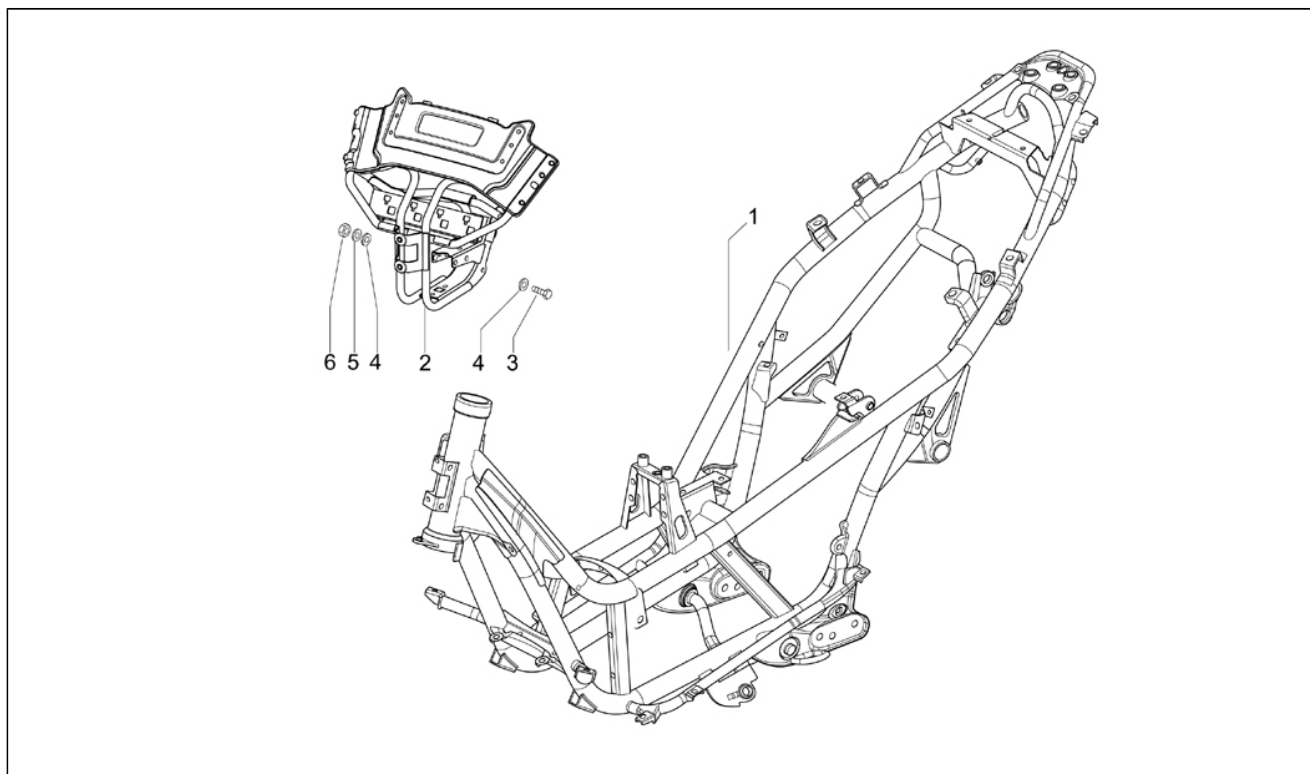

Pos.	Code	Description	Q.ty	Variants
1	653914	TELAIO CON P.I.	1	
2	9750395	Châssis	1	
3	432142	Vis M6X60	2	
4	013950	Rondelle 6,2x18x2	4	
5	012533	Rondelle 6,6x11x0	2	
6	969224	Ecrou	2	

**GILERA®**Nexus 250
NGS1000U05 - Nexus 250 (Euro 3) (2007)

ScooterMoto.com

Chassis prefix: ZAPM35400
Engine prefix: M354M

Assembly	Châssis - Parties plastiques - Carrosseries
Code	02.25
Description	Béquille/s
Revision	1

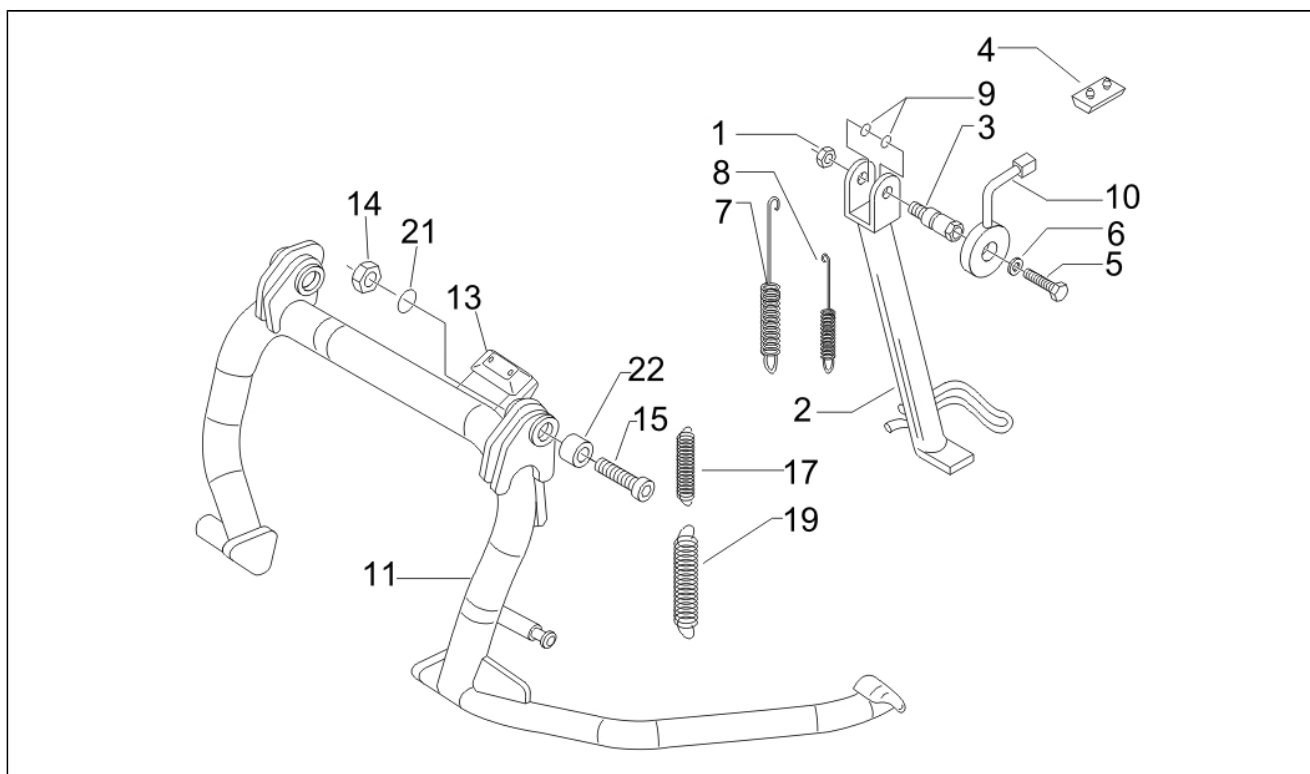

Pos.	Code	Description	Q.ty	Variants
1	232108	Ecrou	1	
2	647473	CAVALLETTO LATERALE CON P.I.	1	
3	647595	VITE FISS.CAVALLETTO LAT.	1	
4	164245	Bloc d'arrêt	1	
5	292889	Vis M5X16	2	
6	012532	Rondelle 5,3x10x0	2	
7	295789	Ressort	1	
8	295788	Ressort	1	
9	191189	Joint	2	
10	639542	Interrupteur béquille	1	
11	601893	CAVALLETTO CENTRALE COMPL.	1	
13	272426	Tampon	1	
14	232108	Ecrou	1	
15	030115	Vis	1	
17	582850	Ress.retour béq.int.	1	
19	582851	Ressort rappel béq.	1	
21	273754	Joint torique	2	
22	582298	Entretoise	1	

**GILERA®**Nexus 250
NGS1000U05 - Nexus 250 (Euro 3) (2007)

ScooterMoto.com

Chassis prefix: ZAPM35400
Engine prefix: M354M

Assembly	Châssis - Parties plastiques - Carrosseries
Code	02.26
Description	Tablier avant
Revision	1

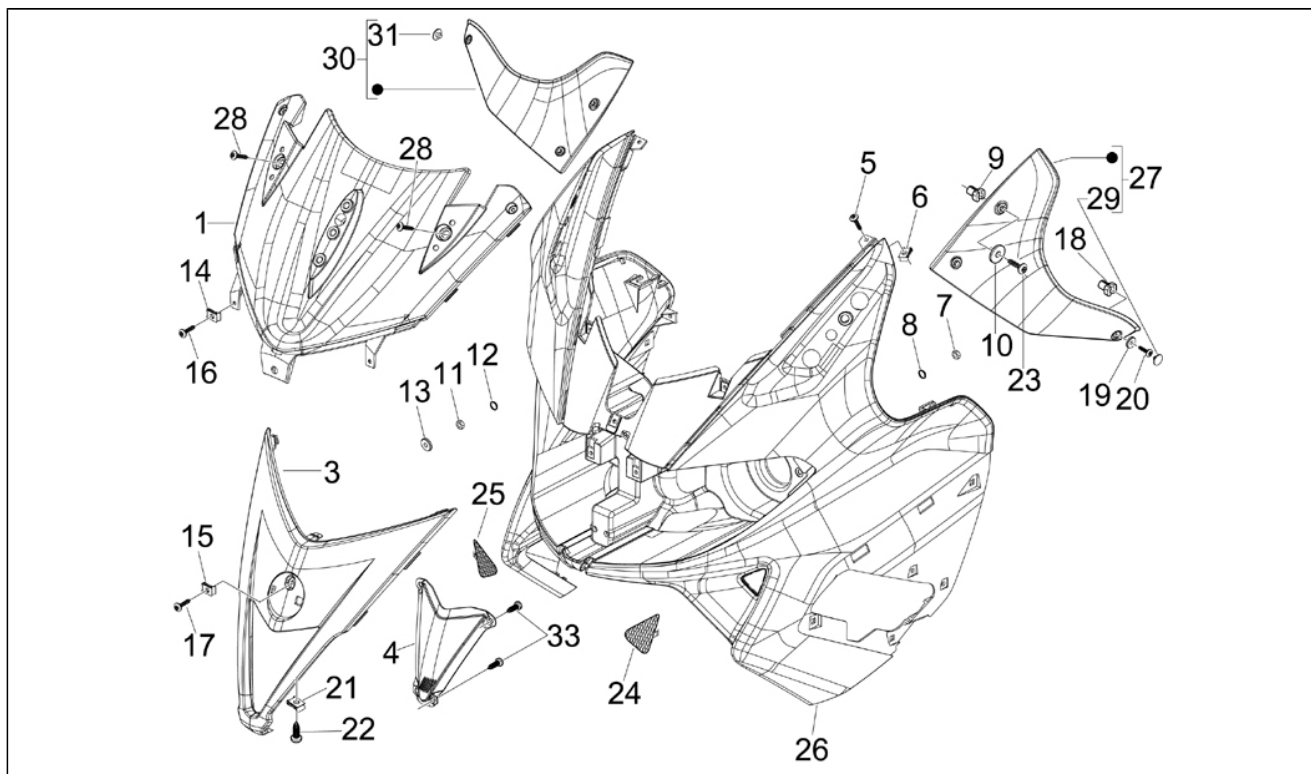

Pos.	Code	Description	Q.ty	Variants
1	975051	CORNICE ANT.- PARTE SUP.	1	
1	975051000G	Pare-brise inférieure	1	Couleur: Midnight[222/A] Couleur: Noir Graphite[79/A] Couleur: Rouge Dragon[894] Couleur:Gris Excalibur[738/A]
3	624369	CORNICE ANTERIORE PARTE INFERIORE	1	
3	62436900DE	CORNICE ANTERIORE PARTE INFERIORE	1	Couleur:Midnight[222/A]
3	62436900F2	CORNICE ANTERIORE PARTE INFERIORE	1	Couleur:Gris Excalibur[738/A]
3	62436900ND	CORNICE ANTERIORE PARTE INFERIORE	1	Couleur:Noir Graphite[79/A]
3	62436900R7	CORNICE ANTERIORE PARTE INFERIORE	1	Couleur:Rouge Dragon[894]
4	624512	RETE CORNICE ANTERIORE	1	
5	575249	Vis	3	
6	254485	Clip M6	1	
7	020206	Ecrou	3	
8	287223	Bague	3	
9	199190	Caoutchouc	2	
10	269134	RONDELLA PIANA	4	
11	020206	Ecrou	4	
12	287223	Bague	4	
13	599284	Rondelle	3	
14	CM017410	Clip	2	
15	254485	Clip M6	1	
16	259349	Vis	2	
17	575249	Vis	1	
18	199190	Caoutchouc	2	
19	269134	RONDELLA PIANA	4	
20	297498	Vis	2	
21	CM017410	Clip	2	
22	258249	Vis	2	

**GILERA®**Nexus 250
NGS1000U05 - Nexus 250 (Euro 3) (2007)

ScooterMoto.com

Chassis prefix: ZAPM35400
Engine prefix: M354M

Assembly	Châssis - Parties plastiques - Carrosseries
Code	02.26
Description	Tablier avant
Revision	1

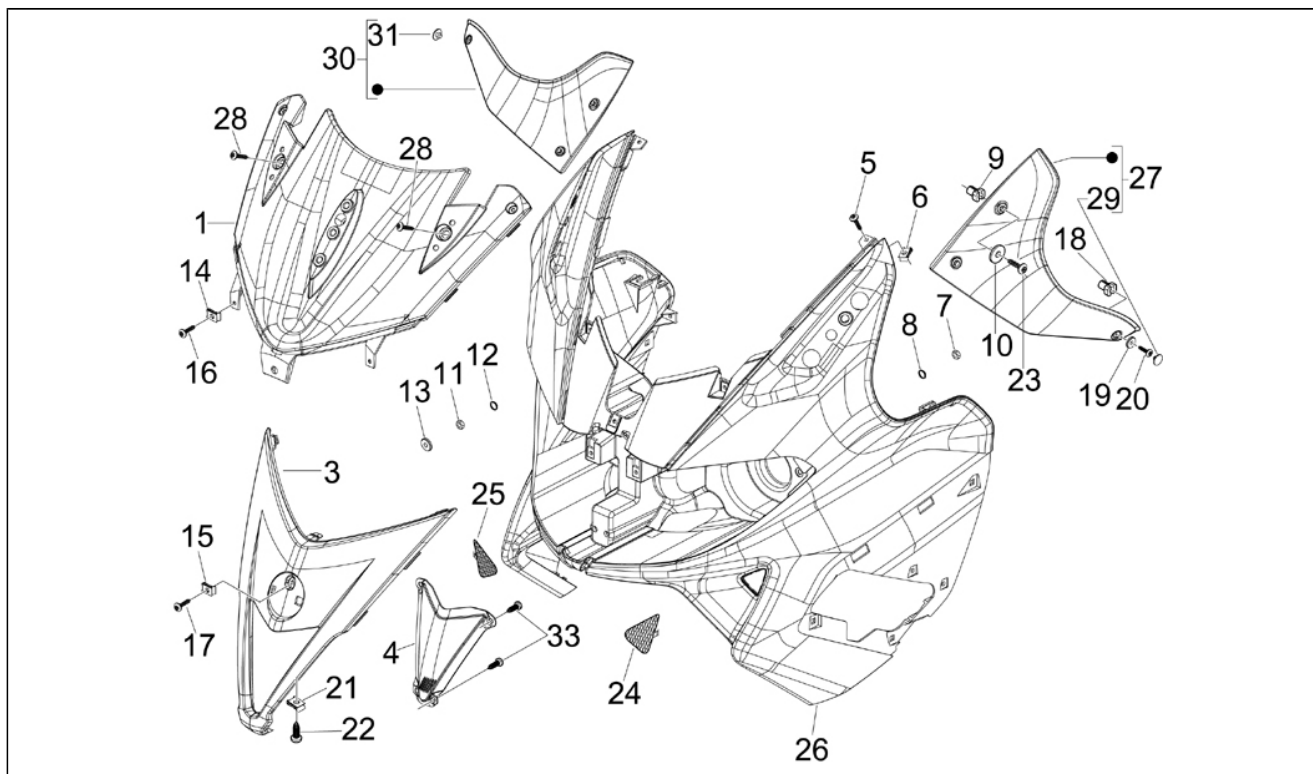

Pos.	Code	Description	Q.ty	Variants
23	297498	Vis	2	
24	975725	Grille	1	
25	975726	Grille	1	
26	624503	SCUDO ANTERIORE	1	
26	62450300DE	SCUDO ANTERIORE	1	Couleur:Midnight[222/A]
26	62450300F2	SCUDO ANTERIORE	1	Couleur:Gris Excalibur[738/A]
26	62450300ND	SCUDO ANTERIORE	1	Couleur:Noir Graphite[79/A]
26	62450300R7	SCUDO ANTERIORE	1	Couleur:Rouge Dragon[894]
27	652848	COPERTURA PARAMANI SX	1	
27	65284800DE	COPERTURA PARAMANI SX	1	Couleur:Midnight[222/A]
27	65284800F2	COPERTURA PARAMANI SX.	1	Couleur:Gris Excalibur[738/A]
27	65284800ND	COPERTURA PARAMANI SX.	1	Couleur:Noir Graphite[79/A]
27	65284800R7	COPERTURA PARAMANI SX.	1	Couleur:Rouge Dragon[894]
28	259830	Vis m6x22	2	
29	293717	Bouchon	1	
30	652849	COPERTURA PARAMANI DX	1	
30	65284900DE	COPERTURA PARAMANI DX	1	Couleur:Midnight[222/A]
30	65284900F2	COPERTURA PARAMANI DX	1	Couleur:Gris Excalibur[738/A]
30	65284900ND	COPERTURA PARAMANI DX	1	Couleur:Noir Graphite[79/A]
30	65284900R7	COPERTURA PARAMANI DX	1	Couleur:Rouge Dragon[894]
31	293717	Bouchon	1	
33	297498	Vis	4	

**GILERA®**Nexus 250
NGS1000U05 - Nexus 250 (Euro 3) (2007)

ScooterMoto.com

Chassis prefix: ZAPM35400
Engine prefix: M354M

Assembly	Châssis - Parties plastiques - Carrosseries
Code	02.27
Description	Pare-brise - Glaces
Revision	1

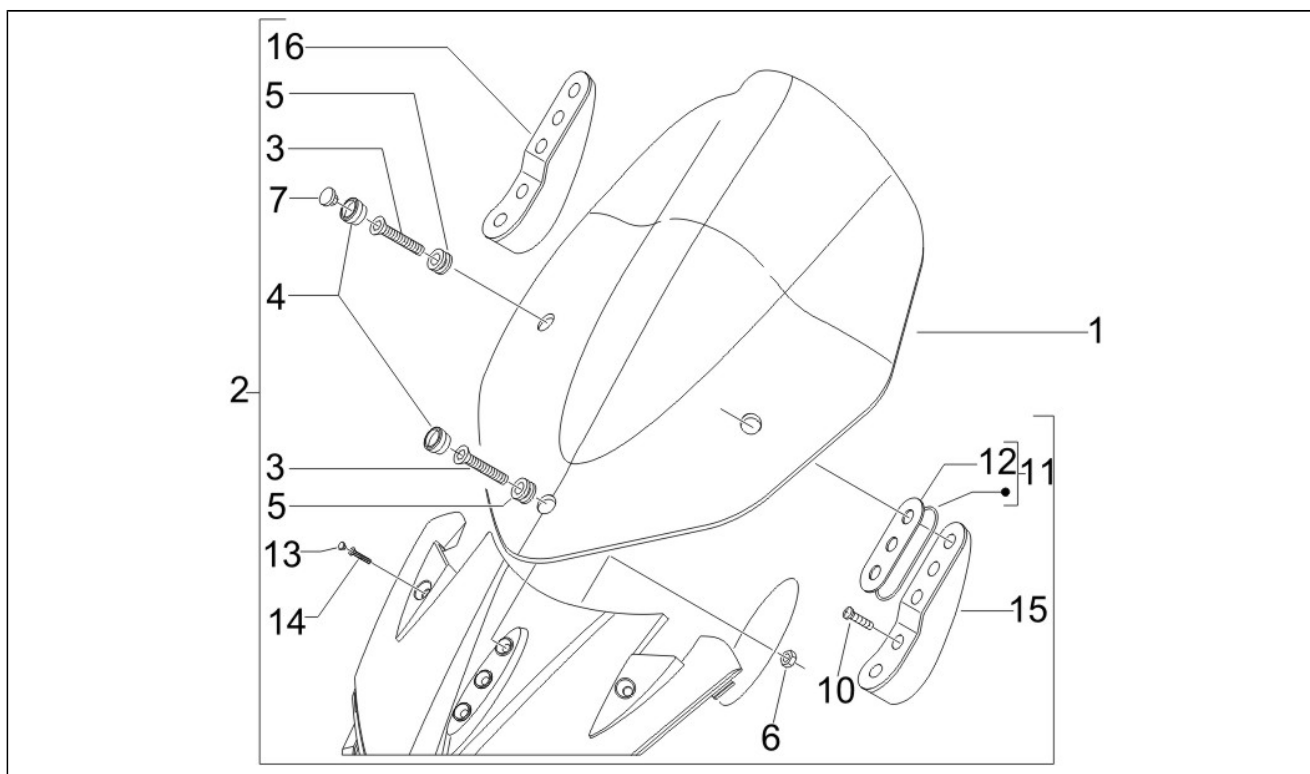

Pos.	Code	Description	Q.ty	Variants
1	624510	PARABREZZA	1	
2	975760000G	KIT ATTACCHI PARABREZZA	1	Couleur: Midnight[222/A] Couleur: Gris Excalibur[738/A] Couleur: Noir Graphite[79/A] Couleur: Rouge Dragon[894]
3	975856	VITE A TESTA SVASATA M6X40	3	
4	621940	BORCHIA PARABREZZA	3	
5	560173	Caoutchouc	3	
6	020206	Ecrou	2	
7	577237	Bouchon	4	
10	259830	Vis m6x22	4	
11	975750	Jeu de joints	1	
12	577107	Garniture base	1	
13	D9004468231	CLIP	2	
14	575249	Vis	2	

**GILERA®**Nexus 250
NGS1000U05 - Nexus 250 (Euro 3) (2007)

Scoot eMoto.com

Chassis prefix: ZAPM35400
Engine prefix: M354M

Assembly	Châssis - Parties plastiques - Carrosseries
Code	02.30
Description	Coffre avant - Contre-tablier
Revision	1

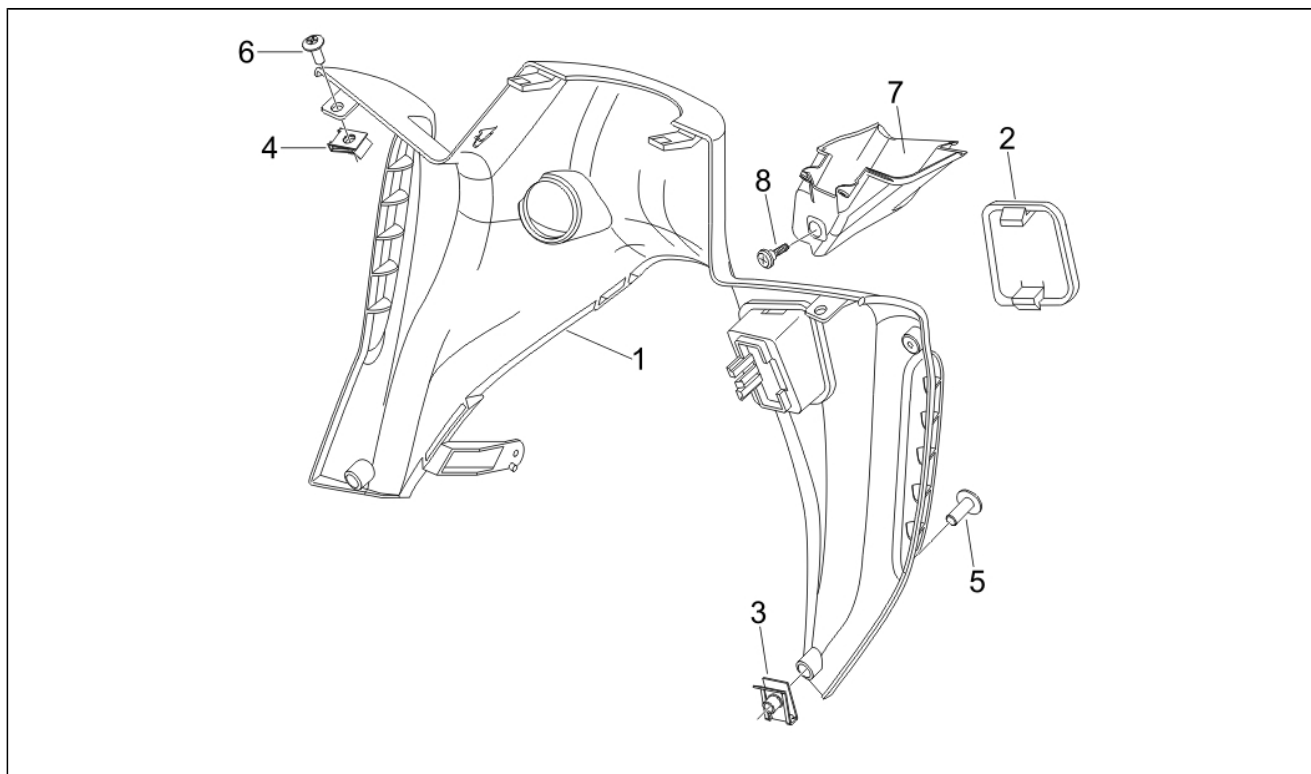

Pos.	Code	Description	Q.ty	Variants
1	624518000G	CONTROSCUDO ANTER.	1	Couleur: Midnight[222/A] Couleur: Noir Graphite[79/A] Couleur: Rouge Dragon[894] Couleur:Gris Excalibur[738/A]
2	975674000G	Bouchon	1	Couleur: Midnight[222/A] Couleur: Gris Excalibur[738/A] Couleur: Noir Graphite[79/A] Couleur:Rouge Dragon[894]
3	CM017410	Clip	6	
4	254485	Clip M6	2	
5	259372	Vis	6	
6	575249	Vis	2	
7	975506000G	Boite a gants	1	Couleur: Midnight[222/A] Couleur: Gris Excalibur[738/A] Couleur: Noir Graphite[79/A] Couleur:Rouge Dragon[894]
8	270793	Vis	2	

**GILERA®**Nexus 250
NGS1000U05 - Nexus 250 (Euro 3) (2007)

Scoot et Moto.com

Chassis prefix: ZAPM35400
Engine prefix: M354M

Assembly	Châssis - Parties plastiques - Carrosseries
Code	02.31
Description	Protection centrale - Repose-pieds
Revision	1

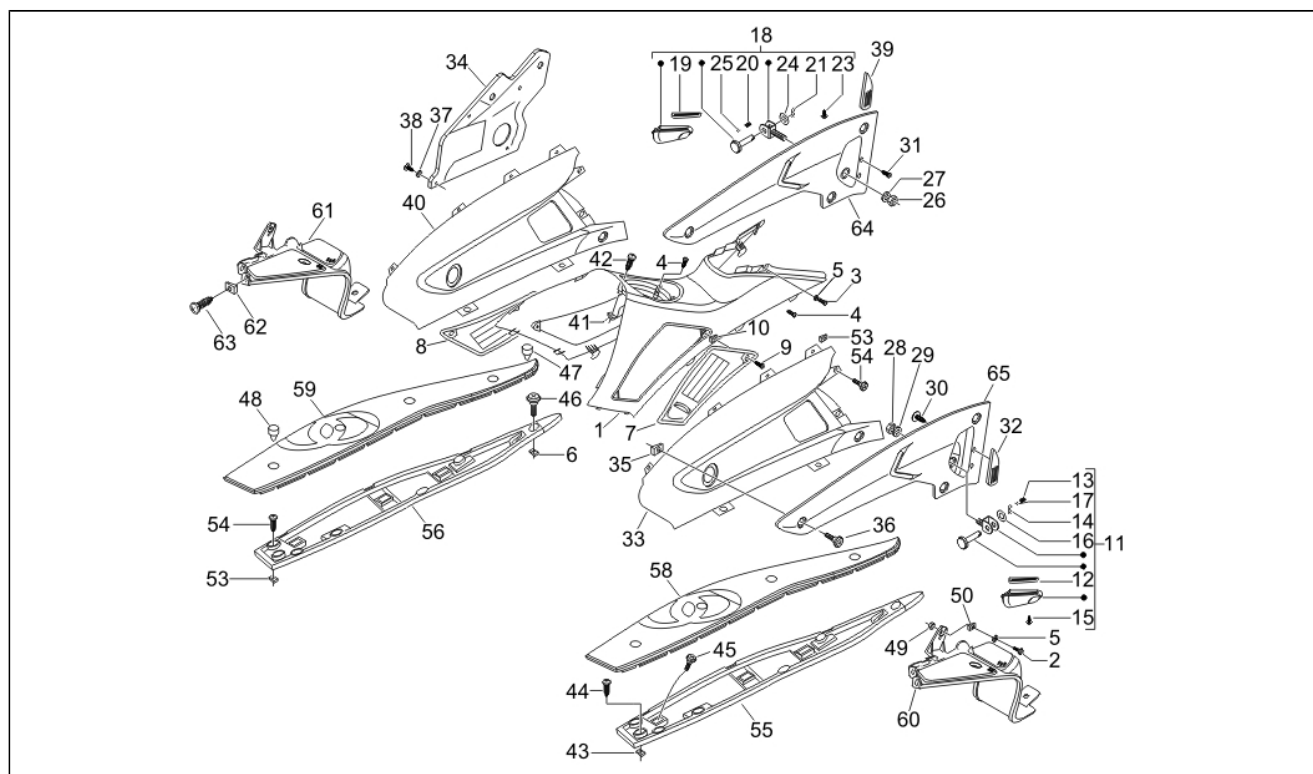

Pos.	Code	Description	Q.ty	Variants
1	975059000G	Pneu s. chambre	1	Couleur: Midnight[222/A] Couleur: Noir Graphite[79/A] Couleur: Rouge Dragon[894] Couleur: Gris Excalibur[738/A]
1	975059000G	Pneu s. chambre	1	
2	015996	Vis	2	
3	259349	Vis	2	
4	292823	Vis taraud d4x30	4	
5	013763	Rondelle	2	
6	254485	Clip M6	2	
7	975500000G	Grille	1	Couleur: Midnight[222/A] Couleur: Noir Graphite[79/A] Couleur: Rouge Dragon[894] Couleur: Gris Excalibur[738/A]
8	975501000G	Grille	1	Couleur: Midnight[222/A] Couleur: Rouge Dragon[894] Couleur: Gris Excalibur[738/A] Couleur: Noir Graphite[79/A]
9	258249	Vis	2	
11	654131	PEDANINA PASSEGGERO SX COMPL.	1	
11	654131000C	PEDANINA PASSEGGERO SX COMPL.	1	Couleur: Midnight[222/A] Couleur: Rouge Dragon[894] Couleur: Gris Excalibur[738/A] Couleur: Noir Graphite[79/A]
12	975558	Joint	1	
13	295590	Ressort	1	
14	259933	Ressort	1	
15	315092	Vis	2	
16	003058	Rondelle	1	
17	295591	Bille D6	1	
18	654132	PEDANINA PASSEGGERO DX COMPL.	1	

**GILERA®**Nexus 250
NGS1000U05 - Nexus 250 (Euro 3) (2007)

Scoot et Moto.com

Chassis prefix: ZAPM35400
Engine prefix: M354M

Assembly	Châssis - Parties plastiques - Carrosseries
Code	02.31
Description	Protection centrale - Repose-pieds
Revision	1

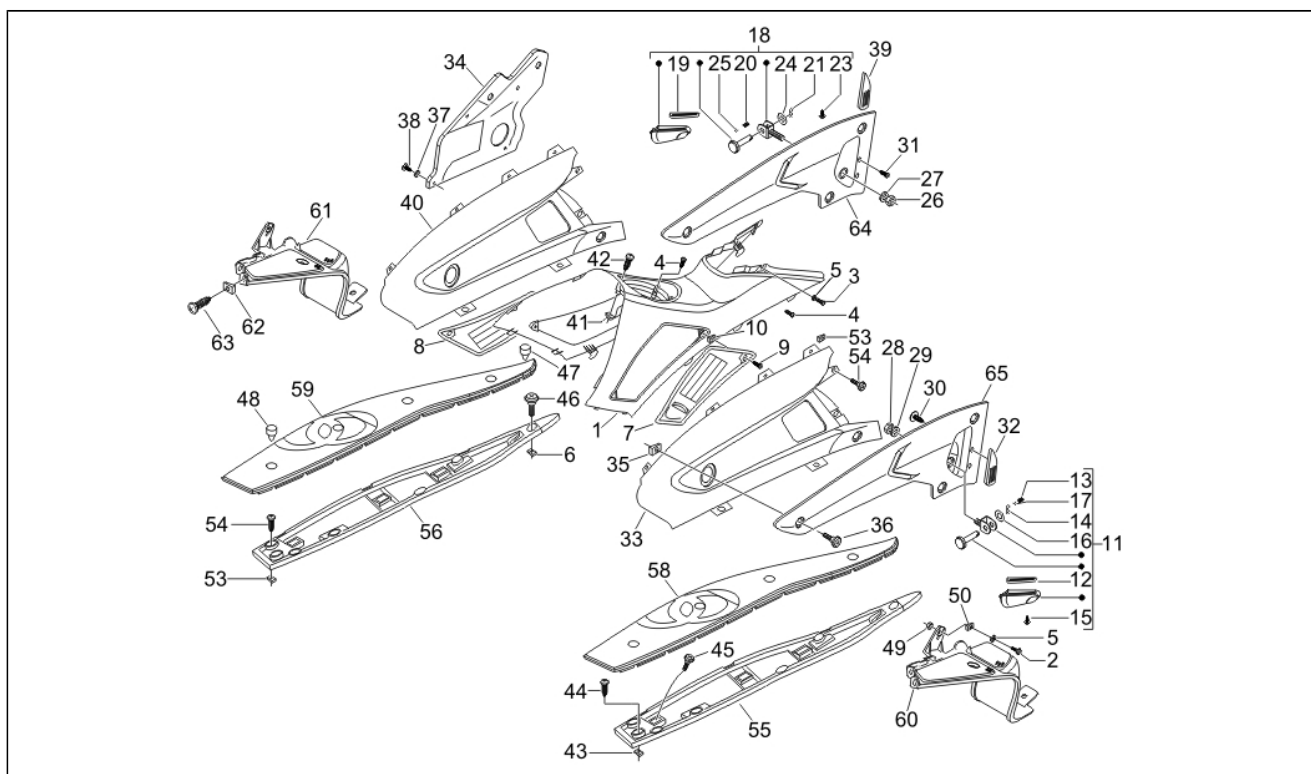

Pos.	Code	Description	Q.ty	Variants
18	654132000C	PEDANINA PASSEGGERO DX COMPL.	1	Couleur: Midnight[222/A] Couleur: Noir Graphite[79/A] Couleur: Rouge Dragon[894] Couleur:Gris Excalibur[738/A]
19	975559	Joint	1	
20	295590	Ressort	1	
21	259933	Ressort	1	
23	315092	Vis	2	
24	003058	Rondelle	1	
25	295591	Bille D6	1	
26	020210	Ecrou	1	
27	436698	Ressort à godet	1	
28	020210	Ecrou	1	
29	436698	Ressort à godet	1	
30	297498	Vis	2	
31	297498	Vis	2	
32	621369	Protection	1	
33	975169	FIANCHETTO LAT.SX	1	
33	97516900DE	FIANCHETTO LAT.SX	1	Couleur:Midnight[222/A]
33	97516900F2	FIANCHETTO LAT.SX	1	Couleur:Gris Excalibur[738/A]
33	97516900ND	FIANCHETTO LAT.SX	1	Couleur:Noir Graphite[79/A]
33	97516900R7	Flanc	1	Couleur:Rouge Dragon[894]
34	975850	COPERTURA TERMICA FIANCHETTO DX	1	
35	575268	Clip M8	4	
36	975855	Vis	6	
37	003055	Rondelle plate 5,4x10x0,8	4	
38	008423	VITE AUTOFIL.T.E. 4,8x9,5	4	
39	621370	Protection	1	
40	975171	FIANCHETTO LAT.DX	1	

**GILERA®**Nexus 250
NGS1000U05 - Nexus 250 (Euro 3) (2007)

Scooter.com

Chassis prefix: ZAPM35400
Engine prefix: M354M

Assembly	Châssis - Parties plastiques - Carrosseries
Code	02.31
Description	Protection centrale - Repose-pieds
Revision	1

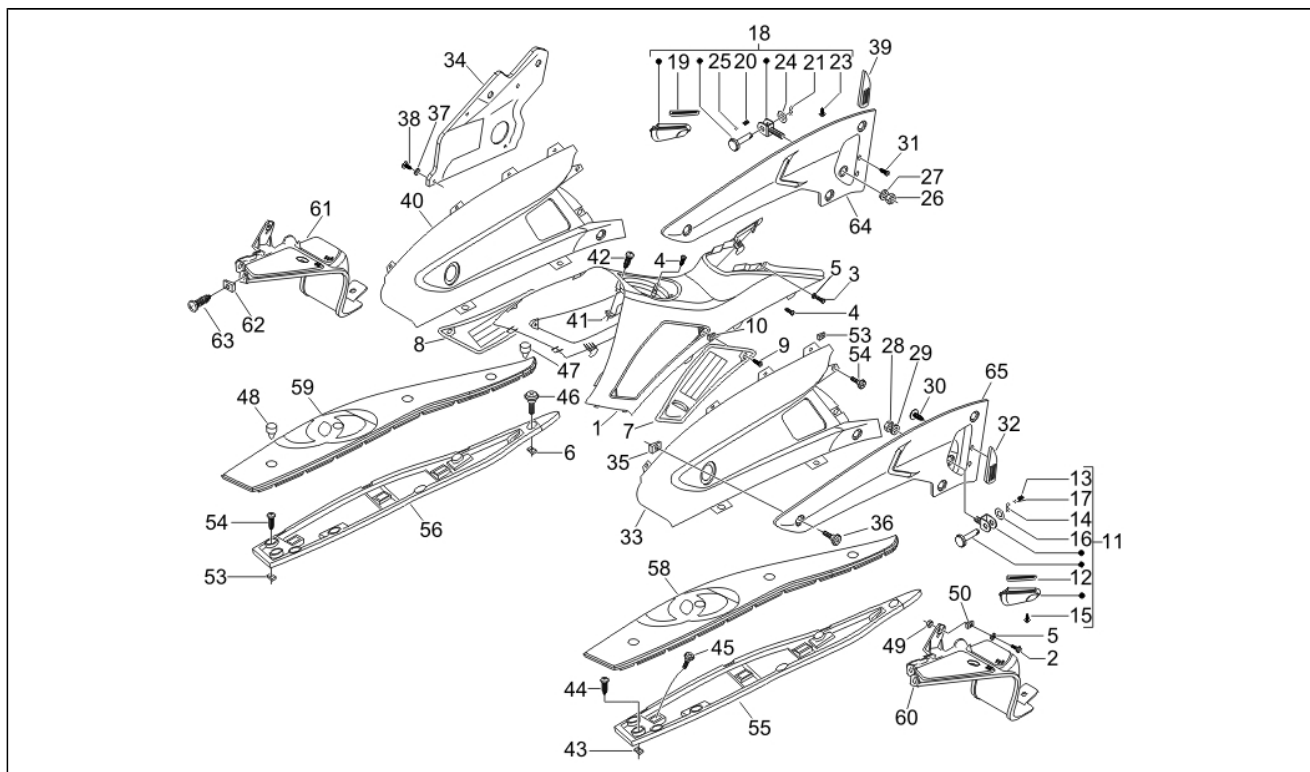

Pos.	Code	Description	Q.ty	Variants
40	97517100DE	FIANCHETTO LAT.DX	1	Couleur:Midnight[222/A]
40	97517100F2	FIANCHETTO LAT.DX	1	Couleur:Gris Excalibur[738/A]
40	97517100ND	FIANCHETTO LAT.DX	1	Couleur:Noir Graphite[79/A]
40	97517100R7	Flanc	1	Couleur:Rouge Dragon[894]
41	CM017410	Clip	2	
42	258249	Vis	1	
45	267958	Vis taraud	4	
46	575249	Vis	2	
47	621618	BOTTONE FISSAGGIO TAPPETINI	2	
48	975662	Bouton	8	
49	020104	Ecrou	2	
50	975826	Plaquette	2	
53	CM017410	Clip	4	
54	258249	Vis	4	
55	975062	PEDANA SINISTRA	1	
55	975062000G	Repose-pied	1	Couleur: Midnight[222/A] Couleur: Noir Graphite[79/A] Couleur: Rouge Dragon[894] Couleur:Gris Excalibur[738/A]
56	975063	PEDANA DESTRA	1	
56	975063000G	Repose-pied	1	Couleur: Midnight[222/A] Couleur: Noir Graphite[79/A] Couleur: Rouge Dragon[894] Couleur:Gris Excalibur[738/A]
58	975067	Tapis	1	
59	975068	Tapis	1	
60	975502000G	Repose-pied	1	Couleur: Midnight[222/A] Couleur: Noir Graphite[79/A] Couleur: Rouge Dragon[894] Couleur:Gris Excalibur[738/A]

**GILERA®**Nexus 250
NGS1000U05 - Nexus 250 (Euro 3) (2007)

ScooterMoto.com

Chassis prefix: ZAPM35400
Engine prefix: M354M

Assembly	Châssis - Parties plastiques - Carrosseries
Code	02.31
Description	Protection centrale - Repose-pieds
Revision	1

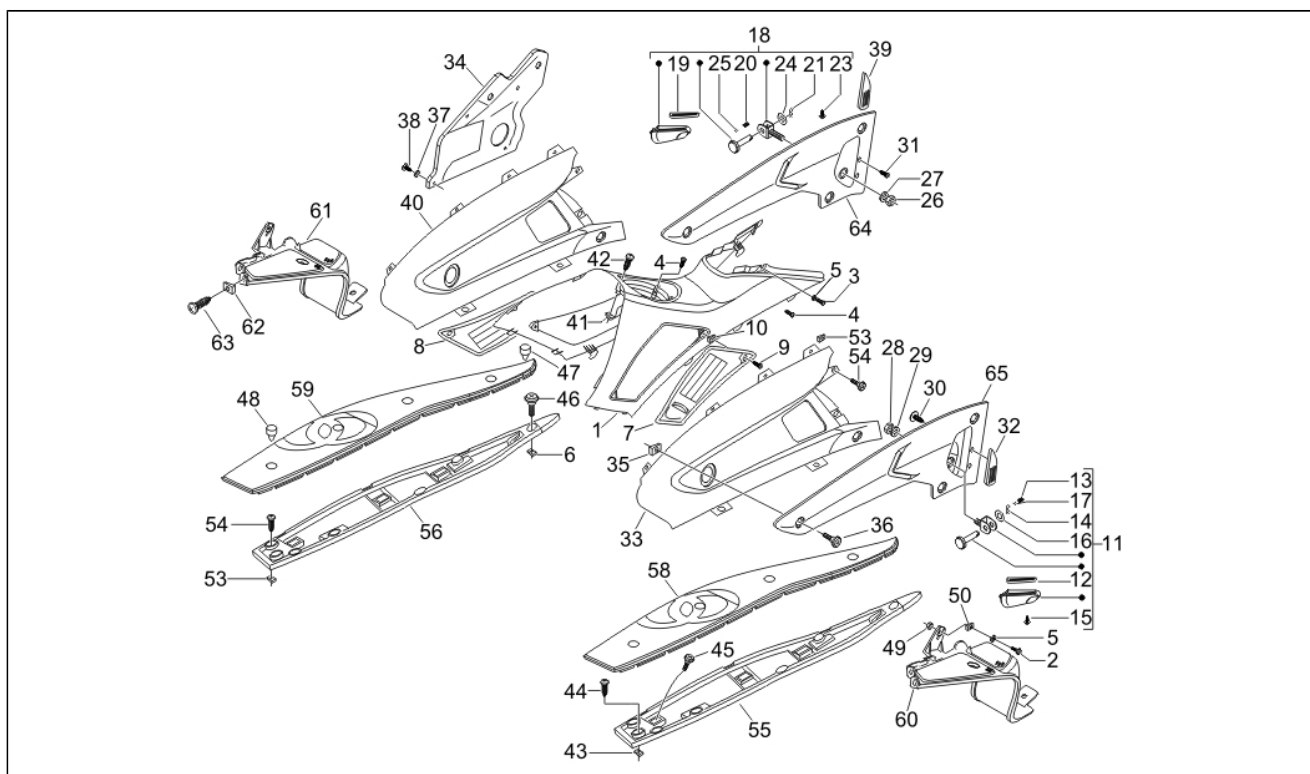

Pos.	Code	Description	Q.ty	Variants
61	975503000G	Repose-pied	1	Couleur: Midnight[222/A] Couleur: Gris Excalibur[738/A] Couleur: Noir Graphite[79/A] Couleur:Rouge Dragon[894]
62	CM017410	Clip	2	
63	258249	Vis	2	
64	975496	FIANCHETTO LAT.DX ALLUMINIO	1	
64	975496000C	FIANCHETTO LAT.DX	1	Couleur: Midnight[222/A] Couleur: Noir Graphite[79/A] Couleur: Rouge Dragon[894] Couleur:Gris Excalibur[738/A]
65	975495	FIANCHETTO LAT.SX ALLUMINIO	1	
65	975495000C	FIANCHETTO LAT.SX	1	Couleur: Midnight[222/A] Couleur: Rouge Dragon[894] Couleur: Gris Excalibur[738/A] Couleur:Noir Graphite[79/A]

**GILERA®**Nexus 250
NGS1000U05 - Nexus 250 (Euro 3) (2007)Chassis prefix: ZAPM35400
Engine prefix: M354M

Assembly	Châssis - Parties plastiques - Carrosseries
Code	02.32
Description	Couvertures laterales - Spoiler
Revision	1

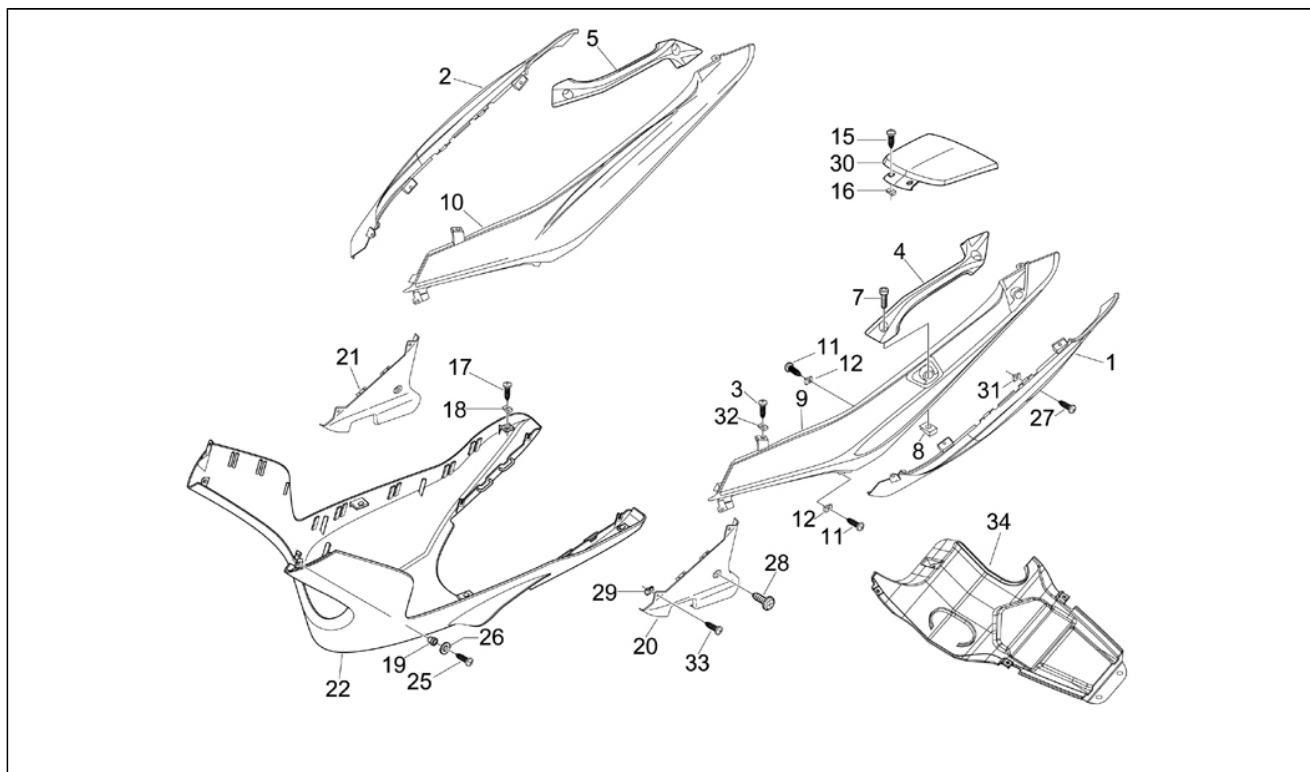

Pos.	Code	Description	Q.ty	Variants
1	624504	FIANCATA POST.INF.SX	1	
1	624504000G	FIANCATA POST. INF. SX	1	Couleur: Midnight[222/A] Couleur: Noir Graphite[79/A] Couleur: Rouge Dragon[894] Couleur:Gris Excalibur[738/A]
2	624505	FIANCATA POST.INF.DX	1	
2	624505000G	FIANCATA POST.INF. DX	1	Couleur: Midnight[222/A] Couleur: Noir Graphite[79/A] Couleur: Rouge Dragon[894] Couleur:Gris Excalibur[738/A]
3	258249	Vis	12	
4	975043	MANIGLIA SX PASSEGGERO	1	
4	97504300DE	MANIGLIA SX PASSEGGERO	1	Couleur:Midnight[222/A]
4	97504300F2	MANIGLIA SX PASSEGGERO	1	Couleur:Gris Excalibur[738/A]
4	97504300ND	MANIGLIA SX PASSEGGERO	1	Couleur:Noir Graphite[79/A]
4	97504300R7	Poignée	1	Couleur:Rouge Dragon[894]
5	975044	MANIGLIA DX PASSEGGERO	1	
5	97504400DE	MANIGLIA DX PASSEGGERO	1	Couleur:Midnight[222/A]
5	97504400F2	MANIGLIA DX PASSEGGERO	1	Couleur:Gris Excalibur[738/A]
5	97504400ND	MANIGLIA DX PASSEGGERO	1	Couleur:Noir Graphite[79/A]
5	97504400R7	Poignée	1	Couleur:Rouge Dragon[894]
7	975840	VITE T.B.E.I. M8X25	4	
8	575268	Clip M8	2	
9	975056	FIANCATA POST.SUP.SX	1	
9	97505600DE	FIANCATA POST.SUP.SX	1	Couleur:Midnight[222/A]
9	97505600F2	FIANCATA POST.SUP.SX	1	Couleur:Gris Excalibur[738/A]
9	97505600ND	FIANCATA POST.SUP.SX	1	Couleur:Noir Graphite[79/A]
9	97505600R7	Protection later. sup.	1	Couleur:Rouge Dragon[894]
10	975057	FIANCATA POST.SUP.DX	1	

**GILERA®**Nexus 250
NGS1000U05 - Nexus 250 (Euro 3) (2007)Chassis prefix: ZAPM35400
Engine prefix: M354M

Assembly	Châssis - Parties plastiques - Carrosseries
Code	02.32
Description	Couvertures laterales - Spoiler
Revision	1

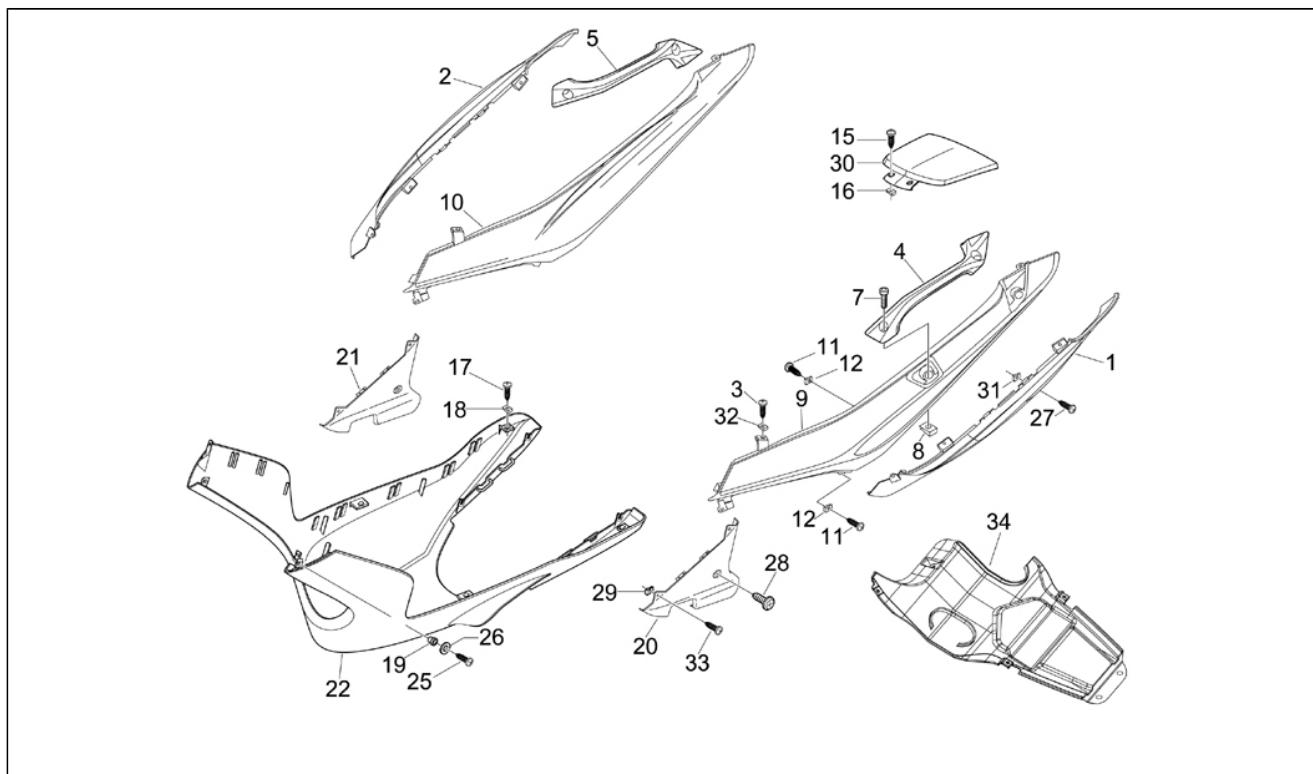

Pos.	Code	Description	Q.ty	Variants
10	97505700DE	FIANCATA POST.SUP.DX	1	Couleur:Midnight[222/A]
10	97505700F2	FIANCATA POST.SUP.DX	1	Couleur:Gris Excalibur[738/A]
10	97505700ND	FIANCATA POST.SUP.DX	1	Couleur:Noir Graphite[79/A]
10	97505700R7	Protection later. sup.	1	Couleur:Rouge Dragon[894]
11	258249	Vis	6	
12	CM017410	Clip	6	
15	258249	Vis	2	
16	CM017410	Clip	2	
17	272836	Vis	2	
18	254485	Clip M6	2	
19	975841	BOCCOLA	2	
20	975176000G	Pneu s. chambre	1	Couleur: Midnight[222/A] Couleur: Gris Excalibur[738/A] Couleur: Noir Graphite[79/A] Couleur:Rouge Dragon[894]
20	975176000G	Pneu s. chambre	1	
21	975177000G	Pneu s. chambre	1	Couleur: Midnight[222/A] Couleur: Noir Graphite[79/A] Couleur: Rouge Dragon[894] Couleur:Gris Excalibur[738/A]
21	975177000G	Pneu s. chambre	1	
22	975064	SPOILER	1	
22	97506400DE	SPOILER	1	Couleur:Midnight[222/A]
22	97506400ND	SPOILER	1	Couleur: Gris Excalibur[738/A] Couleur:Noir Graphite[79/A]
22	97506400R7	Spoiler	1	Couleur:Rouge Dragon[894]
25	270793	Vis	2	
26	013963	Rondelle	2	
27	258249	Vis	8	
28	259830	Vis m6x22	2	

**GILERA®**Nexus 250
NGS1000U05 - Nexus 250 (Euro 3) (2007)

ScooterMoto.com

Chassis prefix: ZAPM35400
Engine prefix: M354M

Assembly	Châssis - Parties plastiques - Carrosseries
Code	02.32
Description	Couvertures laterales - Spoiler
Revision	1

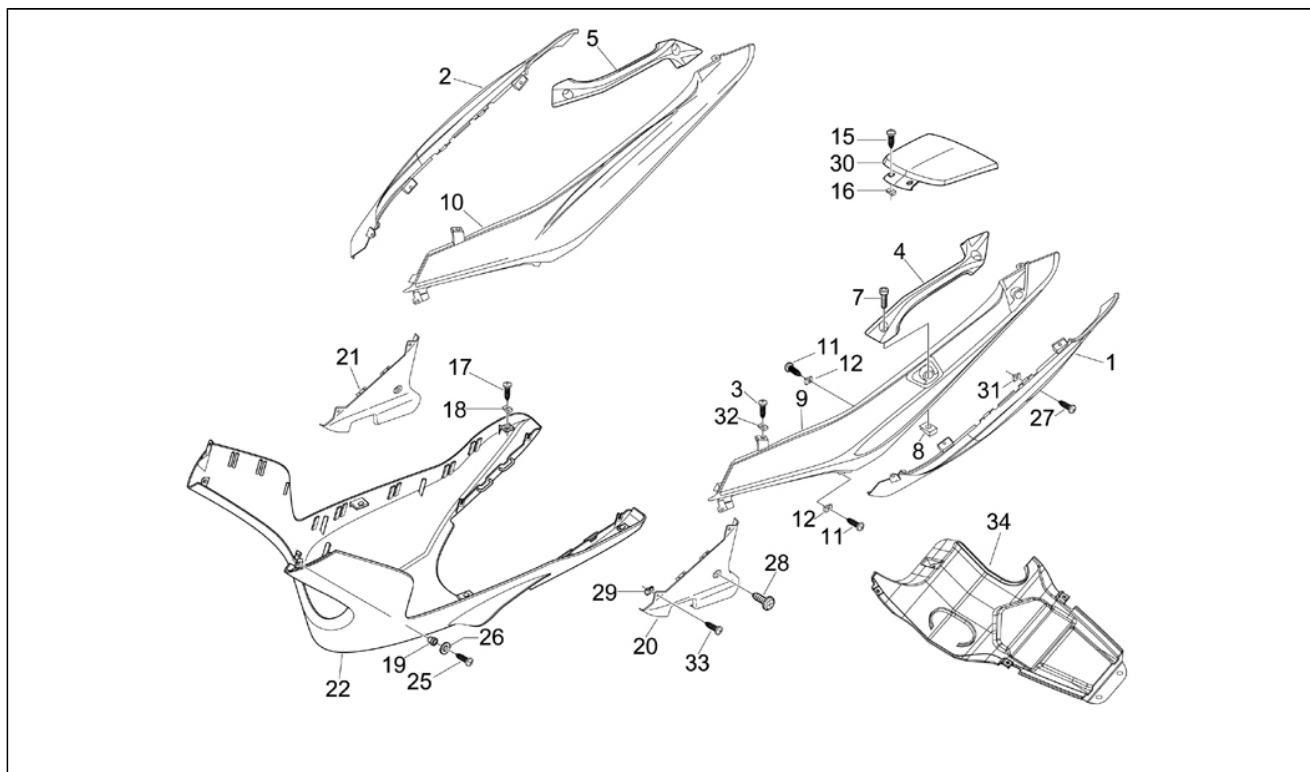

Pos.	Code	Description	Q.ty	Variants
29	CM017410	Clip	4	
30	975061	UNIONE CHIUSURA FIANCATE	1	
30	97506100DE	UNIONE CHIUSURA FIANCATE	1	Couleur:Midnight[222/A]
30	97506100F2	ELEMENTO CHIUSURA FIANCATE	1	Couleur:Gris Excalibur[738/A]
30	97506100ND	ELEMENTO CHIUSURA FIANCATE	1	Couleur:Noir Graphite[79/A]
30	97506100R7	Couvercle	1	Couleur:Rouge Dragon[894]
31	CM017410	Clip	8	
32	CM017410	Clip	12	
33	258249	Vis	4	
34	624519	CHIUSURA FIANCATE POST.	1	
34	624519000G	CHIUSURA FIANCATE POST.	1	Couleur: Midnight[222/A] Couleur: Gris Excalibur[738/A] Couleur: Noir Graphite[79/A] Couleur:Rouge Dragon[894]

**GILERA®**Nexus 250
NGS1000U05 - Nexus 250 (Euro 3) (2007)

ScooterMoto.com

Chassis prefix: ZAPM35400
Engine prefix: M354M

Assembly	Châssis - Parties plastiques - Carrosseries
Code	02.33
Description	Logement roue - Garde boue
Revision	1

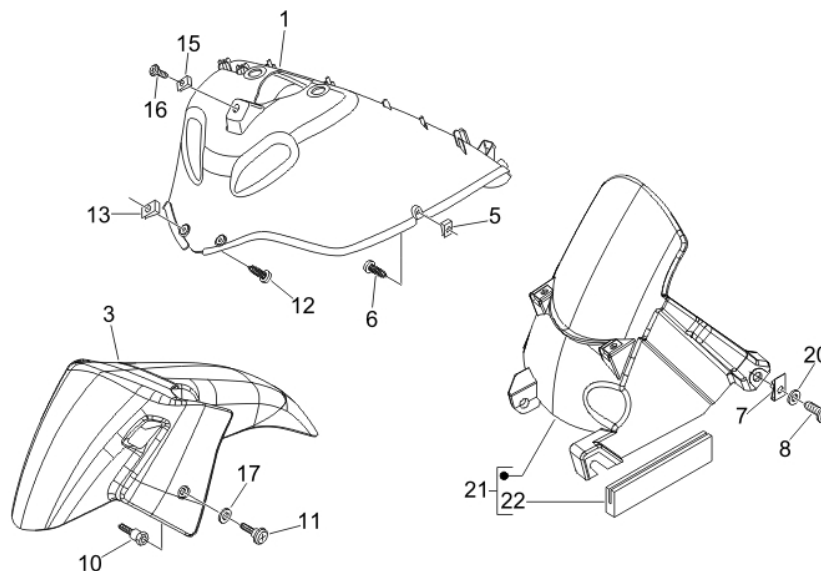

Pos.	Code	Description	Q.ty	Variants
3	647983	PARAFANGO ANT.COMPLETO	1	
3	64798300DE	PARAFANGO ANT.COMPLETO	1	Couleur:Midnight[222/A]
3	64798300F2	PARAFANGO ANT.COMPLETO	1	Couleur:Gris Excalibur[738/A]
3	64798300ND	PARAFANGO ANT.COMPLETO	1	Couleur:Noir Graphite[79/A]
3	64798300R7	PARAFANGO ANT.COMPLETO	1	Couleur:Rouge Dragon[894]
5	CM017410	Clip	4	
6	258249	Vis	4	
7	254485	Clip M6	1	
8	015804	Vis	1	
10	647985	COLONNETTA FISSAGGIO PARAFANGO ANT.	2	
11	575249	Vis	4	
12	258249	Vis	2	
13	CM017410	Clip	2	
15	254485	Clip M6	1	
16	272836	Vis	1	
17	013762	Rondelle	1	
20	006976	Rondelle élastique	1	
21	652976	PARASPRUZZI / PARAFANGO POST.	1	
22	CM175101	GUARNIZIONE	1	

**GILERA®**Nexus 250
NGS1000U05 - Nexus 250 (Euro 3) (2007)

ScooterMoto.com

Chassis prefix: ZAPM35400
Engine prefix: M354M

Assembly	Châssis - Parties plastiques - Carrosseries
Code	02.34
Description	Logement casque - Dessous de selle
Revision	1

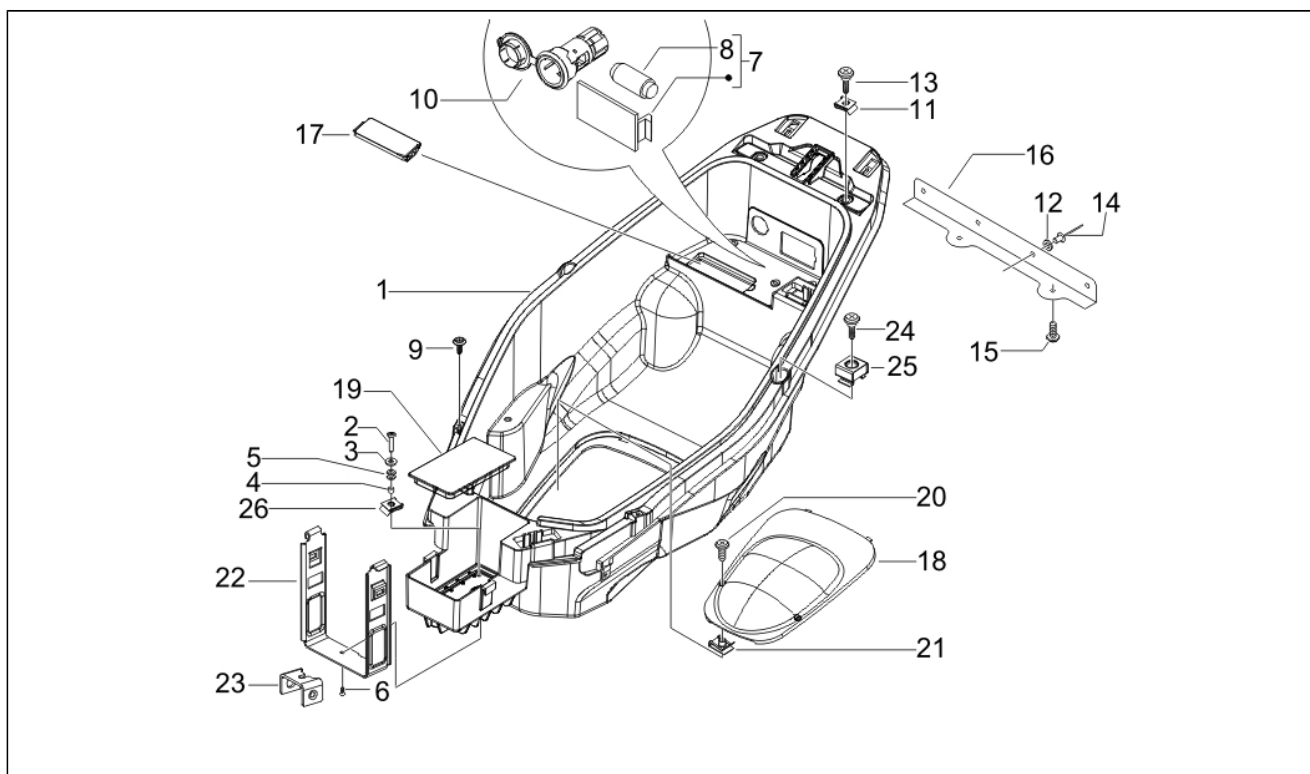

Pos.	Code	Description	Q.ty	Variants
1	653905	PORTACASCO	1	
2	271891	Vis m6x30	2	
3	013092	Rondelle d6,2x20x1	2	
4	257302	Entretoise	2	
5	257301	Tampon	2	
6	227983	Vis d4x20	1	
7	293154	Plafonnier	1	
8	071633	Ampoule allongée 12v-5w	1	
9	272836	Vis	2	
10	294770	Prise b.t. 12v	1	
11	CM017409	Clip D.4,2	2	
12	016670	Rondelle 4,5x12x1	4	
13	015585	Vis m5x12	1	
14	252099	Rivet	4	
15	259349	Vis	2	
16	624824	STAFFA SUPP.PARASPRUZZI MOTORE	1	
17	575551	Insp. door	1	
18	624098	COPERCHIO ACCESSO CARBURATORE	1	
20	270723	Vis	2	
21	CM017410	Clip	2	
22	975587	Plaque	1	
23	975747	PIASTRINA FERMCAVO	1	
24	575249	Vis	4	
25	191962	Ecrou	2	
26	254485	Clip M6	2	

**GILERA®**Nexus 250
NGS1000U05 - Nexus 250 (Euro 3) (2007)

ScooterMoto.com

Chassis prefix: ZAPM35400
Engine prefix: M354M

Assembly	Châssis - Parties plastiques - Carrosseries
Code	02.37
Description	Couvercle arrière - Pare-boue
Revision	1

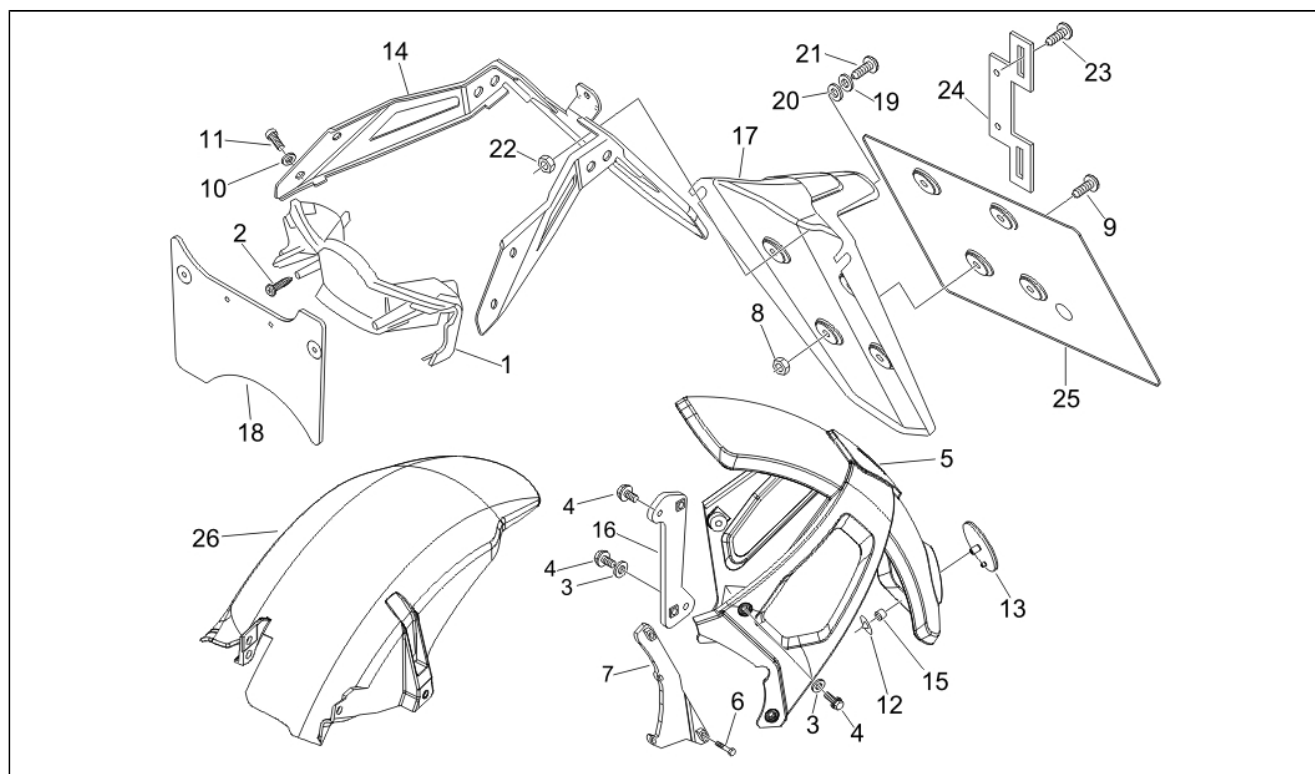

Pos.	Code	Description	Q.ty	Variants
1	599735	Fermeture	1	
2	227983	Vis d4x20	2	
3	006976	Rondelle élastique	4	
4	031091	Vis	6	
5	624640	PARAFANGO POSTERIORE	1	
6	414838	Vis m6X35	2	
7	624514	STAFFA SX SUPP.PARAFANGO POST.	1	
8	288245	Ecrou bridé M6	3	
9	576668	Vis	3	
10	078307	Rondelle	4	
11	272836	Vis	4	
12	180859	Plaquette	1	
13	582922	Catadioptré	1	
14	622156	Support plaque im.	1	
15	479882	Entretoise	1	
16	624515	STAFFA DX SUPP.PARAFANGO POST.	1	
17	654840	PORTATARGA	1	
17	975619000G	Support plaque im.	1	Couleur: Midnight[222/A] Couleur: Noir Graphite[79/A] Couleur: Rouge Dragon[894] Couleur: Gris Excalibur[738/A]
18	624834	PARASPRUZZI MOTORE	1	
19	013763	Rondelle	3	
20	016404	Rondelle	3	
21	018591	Vis	3	
22	020104	Ecrou	3	
23	268596	Vis	4	
24	584877	Prolongation	2	
25	584884	Support plaque	1	

**GILERA®**Nexus 250
NGS1000U05 - Nexus 250 (Euro 3) (2007)

Assembly	Châssis - Parties plastiques - Carrosseries
Code	02.37
Description	Couvercle arrière - Pare-boue
Revision	1

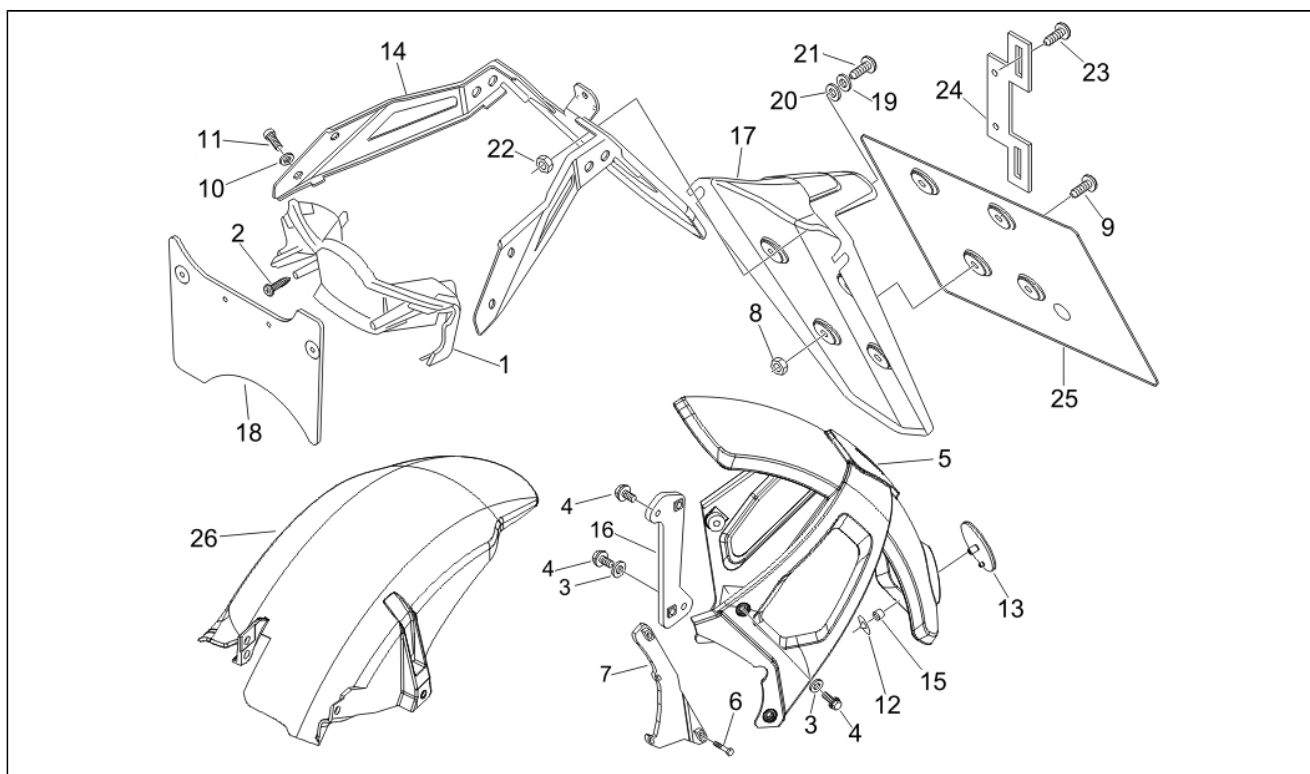

Pos.	Code	Description	Q.ty	Variants
26	949562	PARASPRUZZI POST.(RUOTA)	1	
26	949562000G	PARAFANGO POSTERIORE	1	Couleur: Midnight[222/A] Couleur: Noir Graphite[79/A] Couleur: Rouge Dragon[894] Couleur: Gris Excalibur[738/A]

**GILERA®**Nexus 250
NGS1000U05 - Nexus 250 (Euro 3) (2007)Chassis prefix: ZAPM35400
Engine prefix: M354M

Assembly	Châssis - Parties plastiques - Carrosseries
Code	02.38
Description	Monogrammes - Decorations
Revision	1

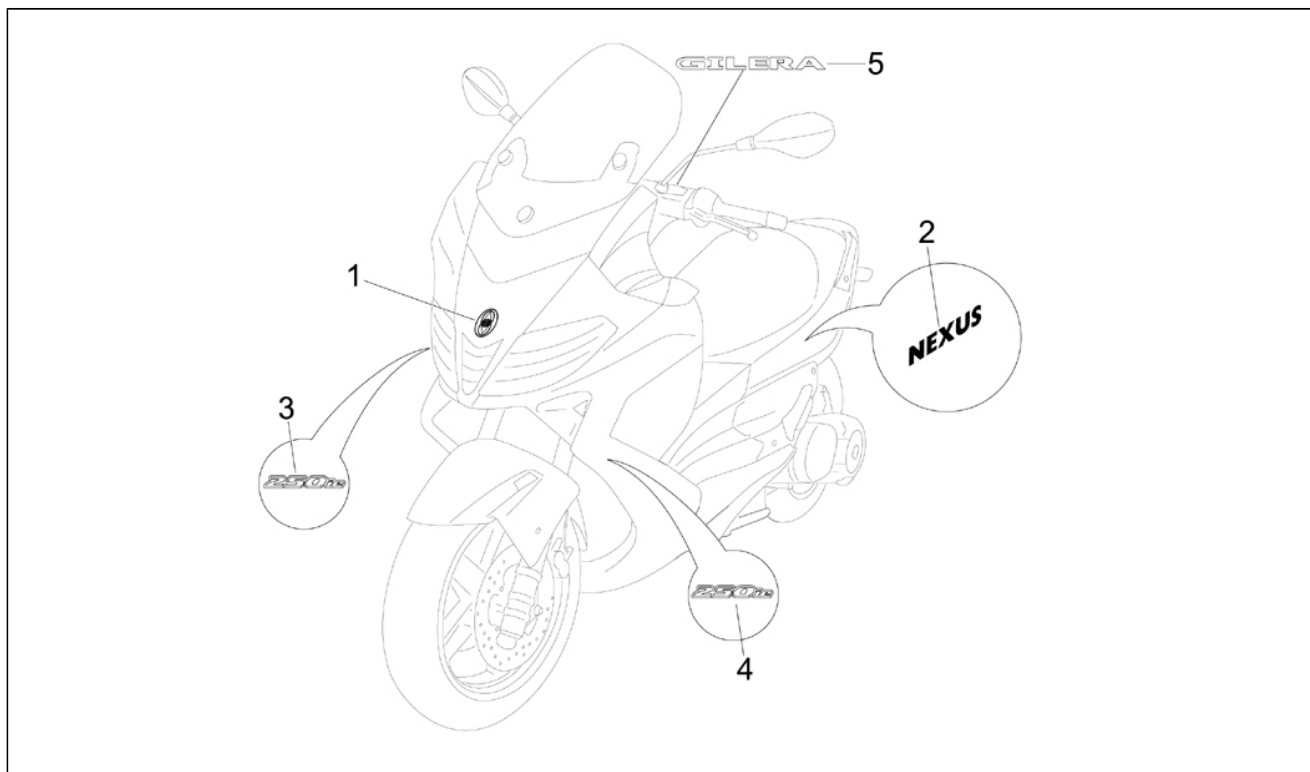

Pos.	Code	Description	Q.ty	Variants
1	621722	Monogramme "Gilera"	1	
1	624568	SCUDETTO "GILERA"	1	
2	624609	TARGHETTA "NEXUS"	2	
3	624643	TARGHETTA "250 I.E." DX	1	
4	624644	TARGHETTA "250 I.E." SX	1	
5	621722	Monogramme "Gilera"	1	
5	653756	TARGHETTA "GILERA"	1	

**GILERA®**Nexus 250
NGS1000U05 - Nexus 250 (Euro 3) (2007)Chassis prefix: ZAPM35400
Engine prefix: M354M

Assembly	Châssis - Parties plastiques - Carrosseries
Code	02.39
Description	Selle/sieges - Trousse à outils
Revision	1

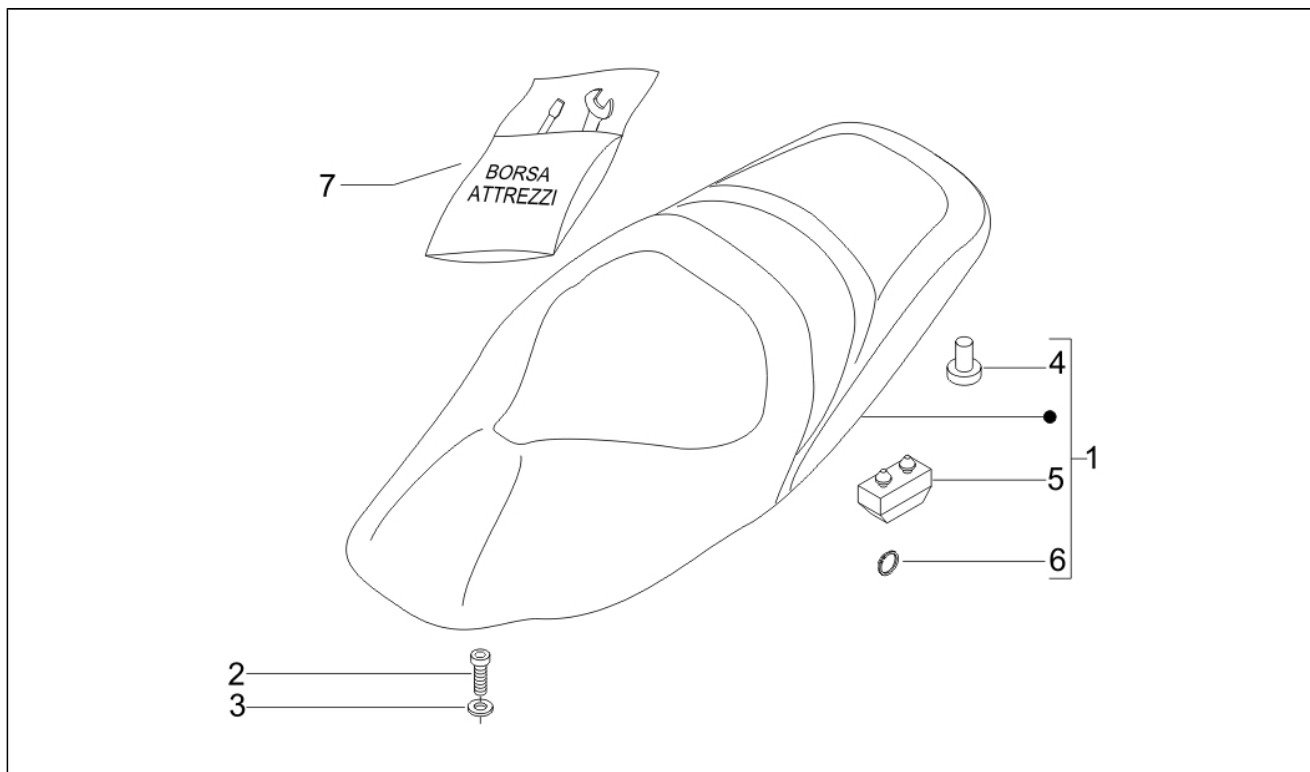

Pos.	Code	Description	Q.ty	Variants
1	653915	SELLA COMPLETA	1	
2	018555	Vis	2	
3	709047	Rondelle	2	
4	296456	Tampon	2	
5	577492	Caoutchouc	4	
6	005966	ANELLO ELASTICO	1	
7	648068	BORSA ATTREZZI COMPL.	1	

**GILERA®**Nexus 250
NGS1000U05 - Nexus 250 (Euro 3) (2007) **ScooterMoto.com**Chassis prefix: ZAPM35400
Engine prefix: M354M

Assembly	Châssis - Parties plastiques - Carrosseries
Code	02.45
Description	Rétroviseur/s
Revision	1

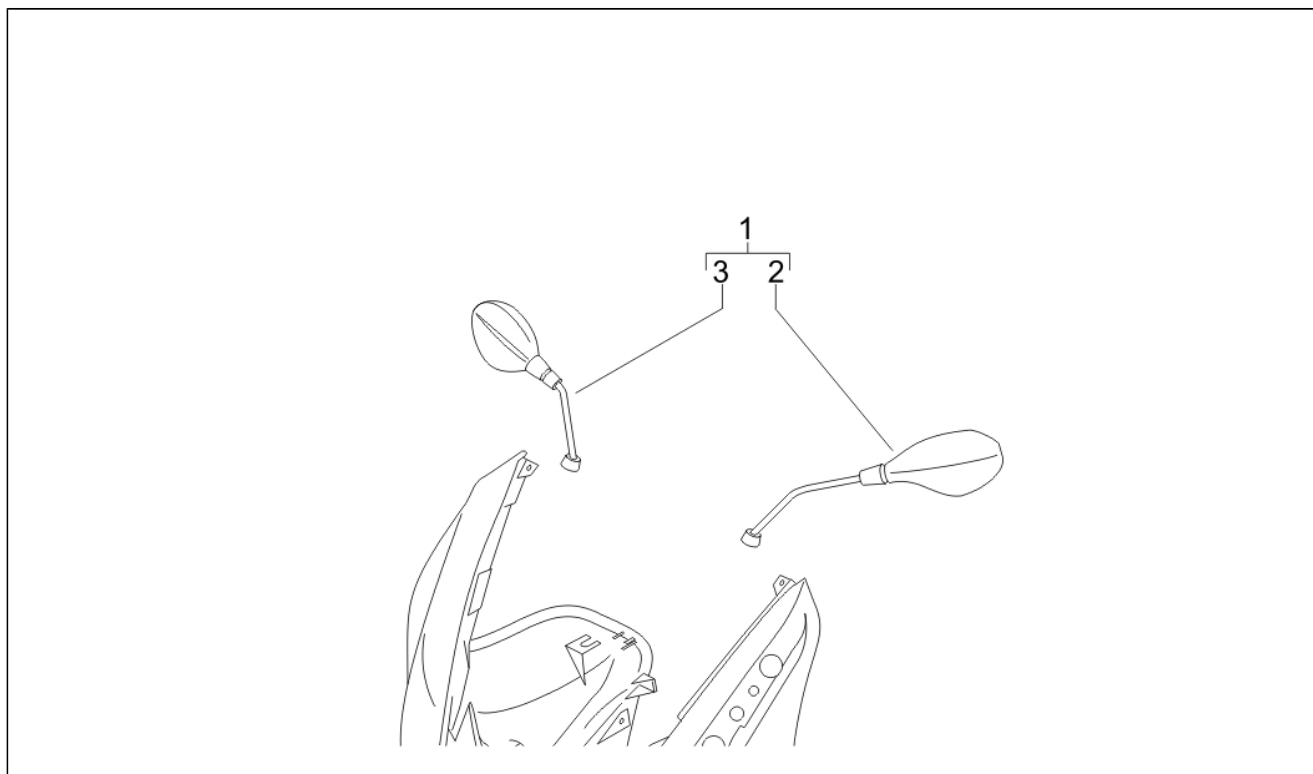

Pos.	Code	Description	Q.ty	Variants
1	CM175001	COPPIA SPECCHI RETROVISORI	1	
2	CM175002	SPECCHIO RETROV.SX	1	
3	CM175003	SPECCHIO RETROV.DX	1	

**GILERA®**Nexus 250
NGS1000U05 - Nexus 250 (Euro 3) (2007)

ScooterMoto.com

Chassis prefix: ZAPM35400
Engine prefix: M354M

Assembly	Châssis - Parties plastiques - Carrosseries
Code	02.46
Description	Serrures
Revision	1

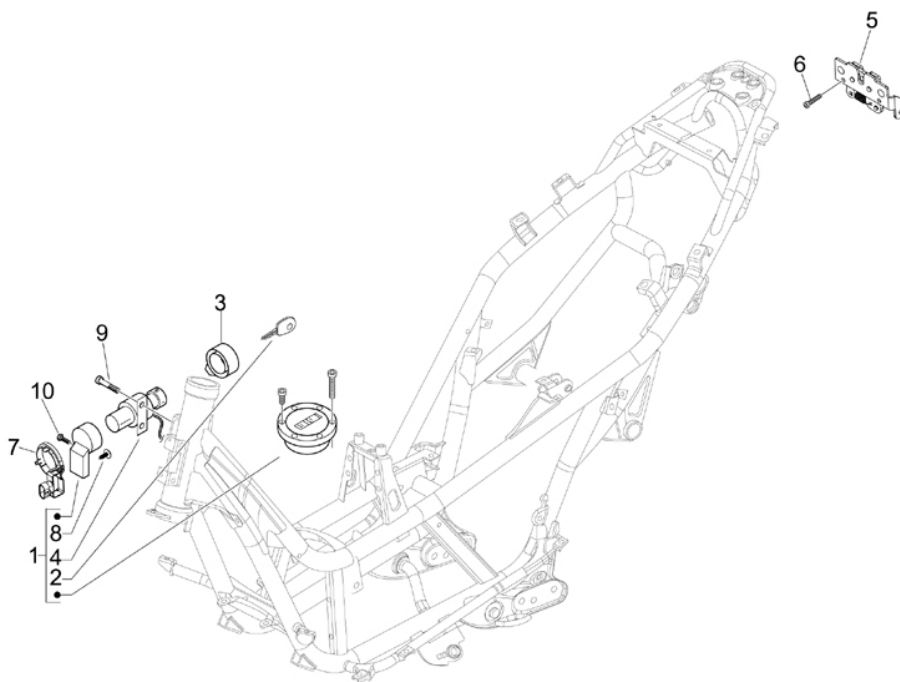

Pos.	Code	Description	Q.ty	Variants
1	624565	KIT SERRATURE	1	
2	949606	SBOZZATO CHIAVE	1	
3	624517	MASCHERINA COMMUTATORE	1	
4	624516	ADATTATORE ANTENNA	1	
5	CM023706	Corps serrure	1	
6	272836	Vis	2	
7	638534	Antenne immobilizer	1	
8	015727	Vis taraud	2	
9	015727	Vis taraud	2	
10	709674	Vis M6x20	2	

**GILERA®**Nexus 250
NGS1000U05 - Nexus 250 (Euro 3) (2007)

ScooterMoto.com

Chassis prefix: ZAPM35400
Engine prefix: M354M

Assembly	Châssis - Parties plastiques - Carrosseries
Code	02.47
Description	Réservoir carburant
Revision	1

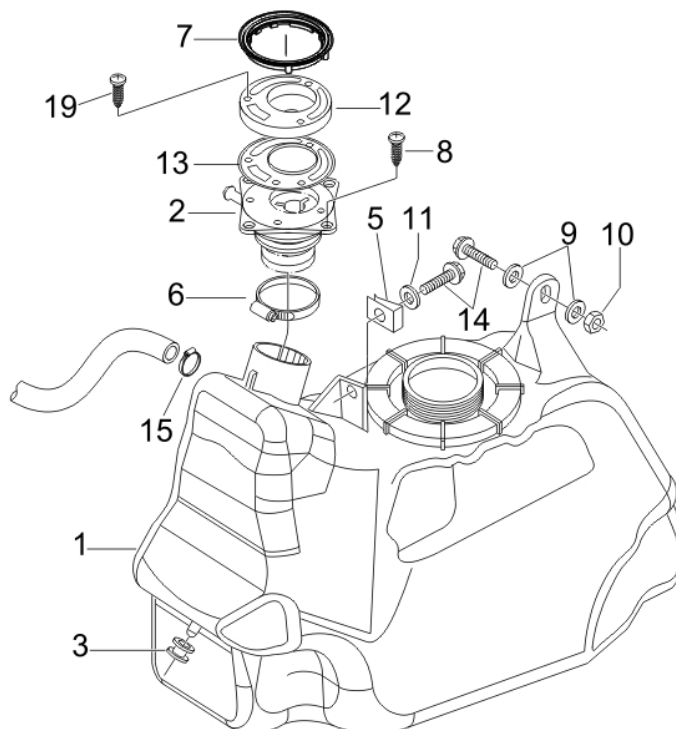

Pos.	Code	Description	Q.ty	Variants
1	975153	Réservoir carburant	1	
2	975605	Tubulure remplissage	1	
3	463195	Caoutchouc	1	
5	254485	Clip M6	1	
6	CM001910	Collier	1	
7	975519	GUARNIZIONE PER GHIERA TAPPO SERBATOIO	1	
8	975805	Vis	4	
9	270216	Rondelle plate	2	
10	195482	Ecrou de sécurité	1	
11	078307	Rondelle	1	
12	975151	Tubulure remplissage	1	
13	975608	Joint	1	
14	031091	Vis	2	
15	145298	Collier	1	
19	975806	Vis	3	

**GILERA®**Nexus 250
NGS1000U05 - Nexus 250 (Euro 3) (2007)

ScooterMoto.com

Chassis prefix: ZAPM35400
Engine prefix: M354M

Assembly	Châssis - Parties plastiques - Carrosseries
Code	02.53
Description	Installation de l'alimentation
Revision	1

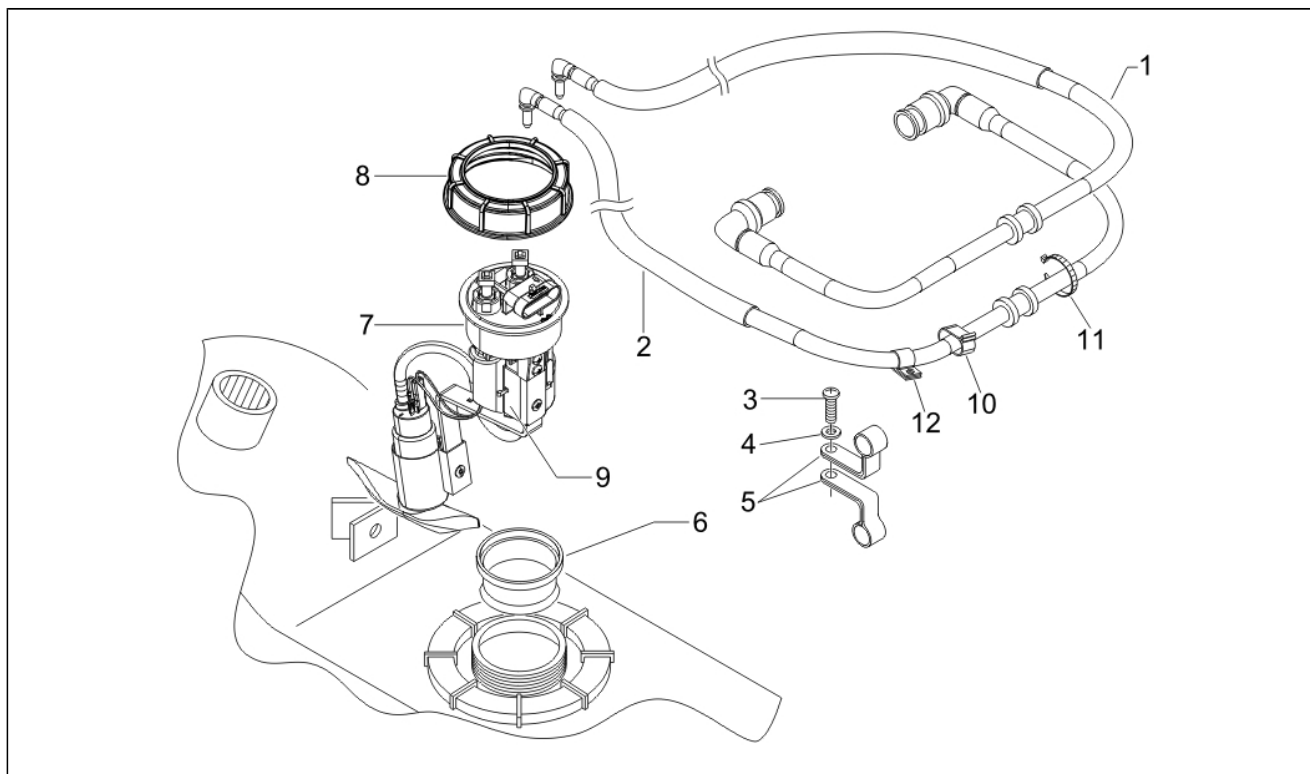

Pos.	Code	Description	Q.ty	Variants
1	624002	TUBO CARBURATORE COMPL.DI RACCORDI	1	
3	015935	Vis m5x12	1	
4	012528	Rondelle	1	
5	273779	Collier	2	
6	576542	Joint	1	
7	639492	GRUPPO POMPA CARBURANTE	1	
8	576546	Bague	1	
9	639332	FILTRO POMPA CARBURANTE	1	
10	CM006904	Protection	1	
11	145298	Collier	2	
12	623743	Collier	1	

**GILERA®**Nexus 250
NGS1000U05 - Nexus 250 (Euro 3) (2007)

ScooterMoto.com

Chassis prefix: ZAPM35400
Engine prefix: M354M

Assembly	Châssis - Parties plastiques - Carrosseries
Code	02.55
Description	Installation de refroidissement
Revision	1

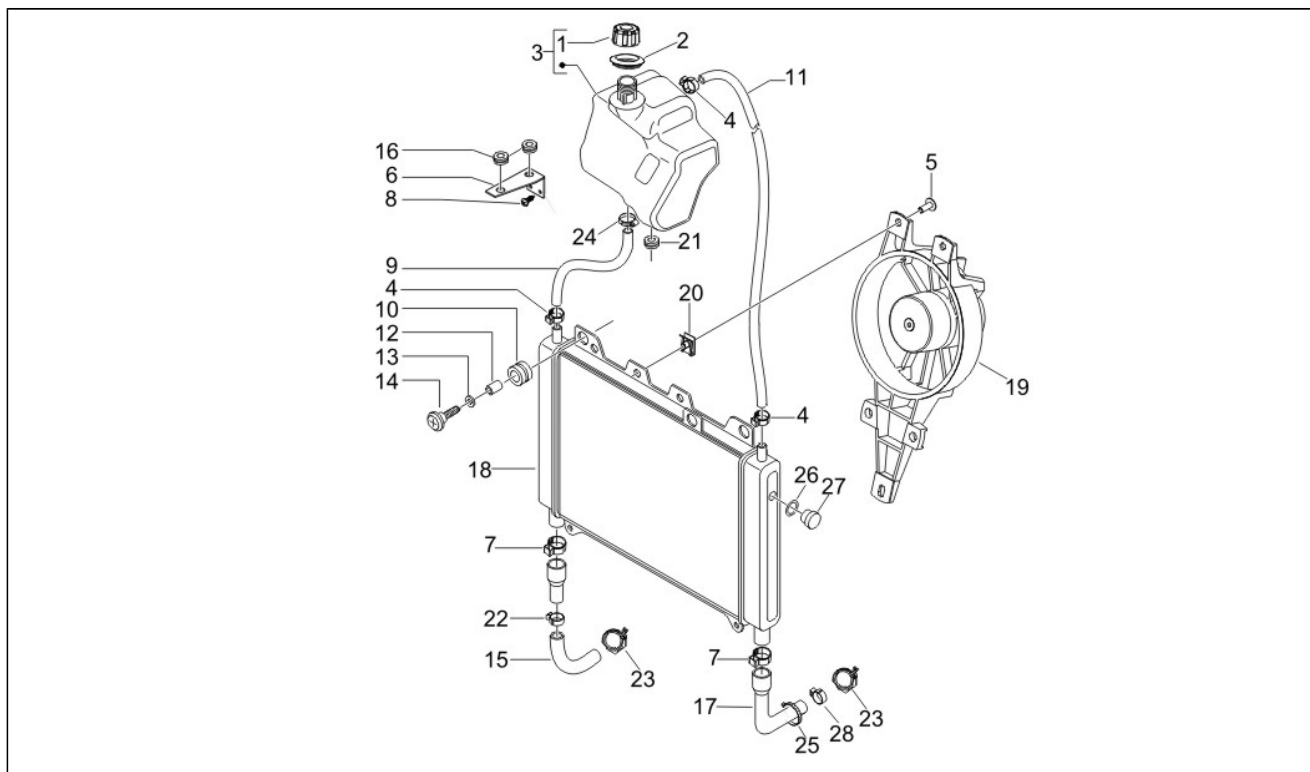

Pos.	Code	Description	Q.ty	Variants
1	623673	Bouchon vse expans.	1	
2	620737	Caoutchouc embout	1	
3	975031	Réservoir	1	
4	CM001914	Collier serr. Tube	3	
5	272836	Vis	3	
6	975592	Bride	1	
7	CM001915	Collier serr. Tube	2	
8	270793	Vis	2	
9	620036	Tuyau refoulement réservoir-radiateur	1	
9	CM007007	TUBO MANDA.RADIATORE/SERB.LIQUIDO	1	
10	351782	Caoutchouc supérieure	2	
11	975696	Tuyau retour radiateur-réservoir	1	
12	273288	Entretoise	2	
13	013092	Rondelle d6,2x20x1	2	
14	259830	Vis m6x22	2	
15	623999	TUBO RACCORDO POMPA-RADIATORE	1	
16	258904	Caoutchouc inférieure	2	
17	654154	TUBO COLLEGAMENTO TESTA-RADIATORE	1	
18	57311R	Radiateur	1	
19	58170R	Electro-ventilateur	1	
19	640389	ELETTOVENTOLA COMPL. (ELECTRO-PARTS)	1	
20	254485	Clip M6	3	
21	258904	Caoutchouc inférieure	2	
22	CM001908	Collier serr. Tube	1	
23	CM006903	Passe-câble	2	
24	CM001921	Collier	1	
25	257134	Collier	4	
26	168077	Garniture en cuivre	1	

**GILERA®**Nexus 250
NGS1000U05 - Nexus 250 (Euro 3) (2007)

ScooterMoto.com

Chassis prefix: ZAPM35400
Engine prefix: M354M

Assembly	Châssis - Parties plastiques - Carrosseries
Code	02.55
Description	Installation de refroidissement
Revision	1

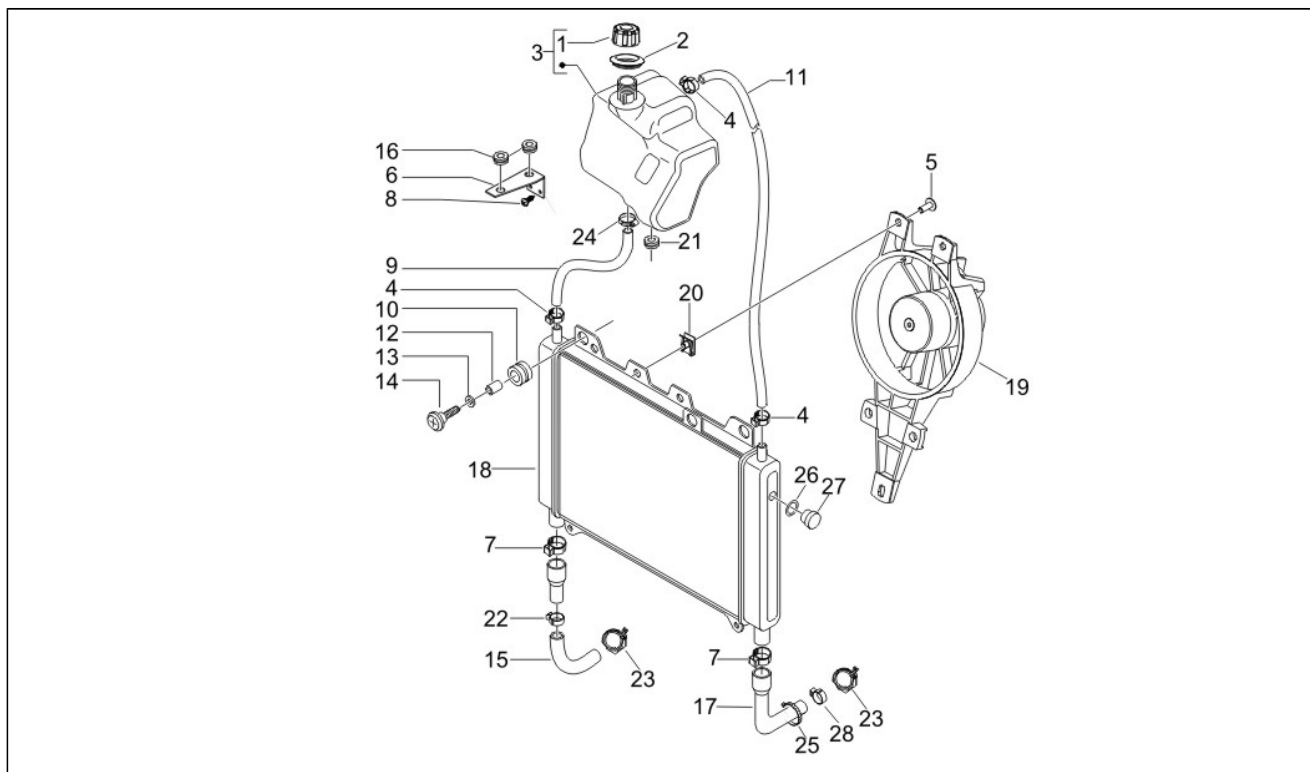

Pos.	Code	Description	Q.ty	Variants
27	621365	Bouchon	1	
28	CM001922	Collier serr. Tube	1	

**GILERA®**Nexus 250
NGS1000U05 - Nexus 250 (Euro 3) (2007)

ScooterMoto.com

Chassis prefix: ZAPM35400
Engine prefix: M354M

Assembly	Guidon/Direction
Code	03.01
Description	Couvertures guidon
Revision	1

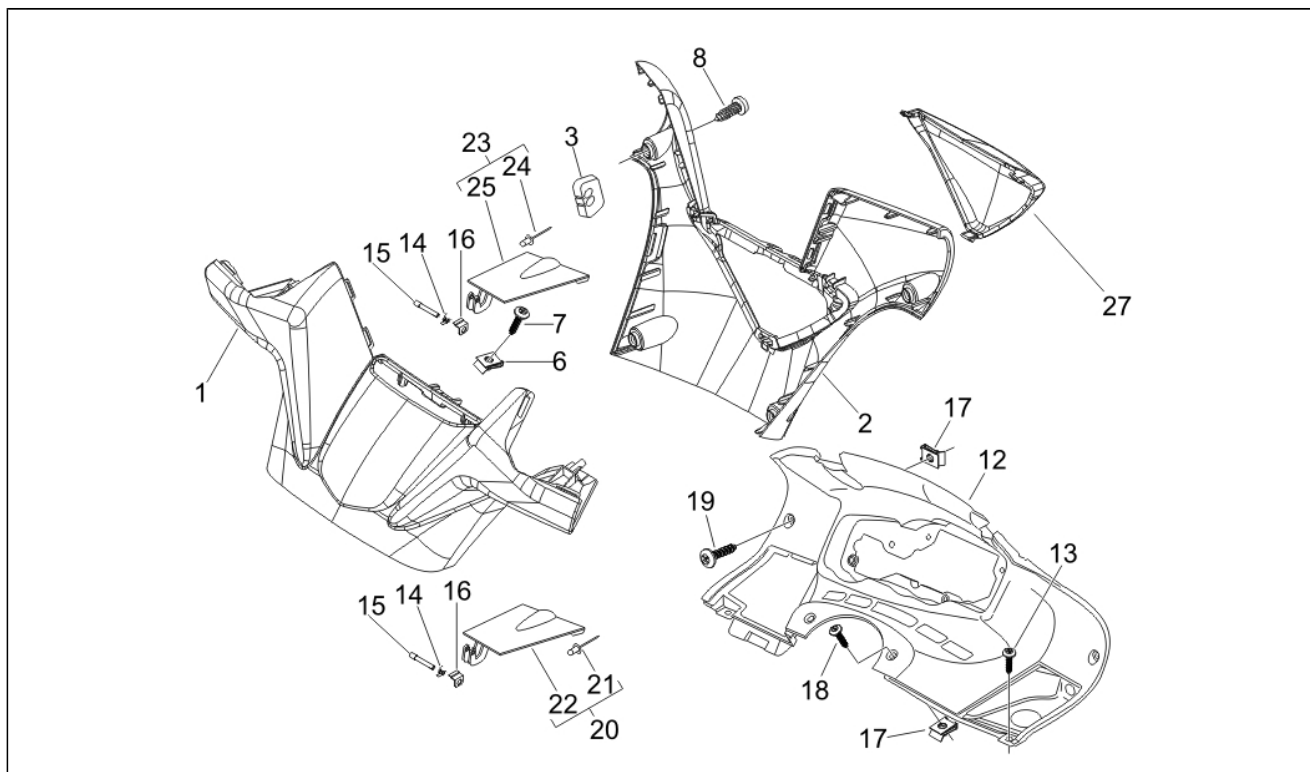

Pos.	Code	Description	Q.ty	Variants
1	624167000G	COPERTURA ANT. MANUBRI	1	Couleur: Midnight[222/A] Couleur: Rouge Dragon[894] Couleur: Gris Excalibur[738/A] Couleur: Noir Graphite[79/A]
1	624167000G	COPERTURA ANT. MANUBRI	1	
2	624168000G	COPERTURA POST. MANUBR	1	Couleur: Midnight[222/A] Couleur: Noir Graphite[79/A] Couleur: Rouge Dragon[894] Couleur: Gris Excalibur[738/A]
2	624168000G	COPERTURA POST. MANUBR	1	
3	975715	GOMMINO PASSACAVI	1	
6	CM017410	Clip	1	
7	259349	Vis	1	
8	270793	Vis	8	
12	975072	COPERTURA SUP. CRUSCOT	1	
12	975072000G	Pneu s. chambre	1	Couleur: Midnight[222/A] Couleur: Noir Graphite[79/A] Couleur: Rouge Dragon[894] Couleur: Gris Excalibur[738/A]
13	267115	Vis taraud m4x16	2	
14	975685	Ressort	2	
15	975686	Pivot	2	
16	975832	Plaquette	2	
17	CM017410	Clip	4	
18	258249	Vis	2	
19	259349	Vis	2	
20	975859500G	PORTELLO CRUSCOTTO DX	1	
21	182302	Rivet	1	
22	975494	PORTELLO DX	1	
22	975494000G	Portillon	1	Couleur: Midnight[222/A] Couleur: Noir Graphite[79/A]

**GILERA®**Nexus 250
NGS1000U05 - Nexus 250 (Euro 3) (2007)Chassis prefix: ZAPM35400
Engine prefix: M354M

Assembly	Guidon/Direction
Code	03.01
Description	Couvertures guidon
Revision	1

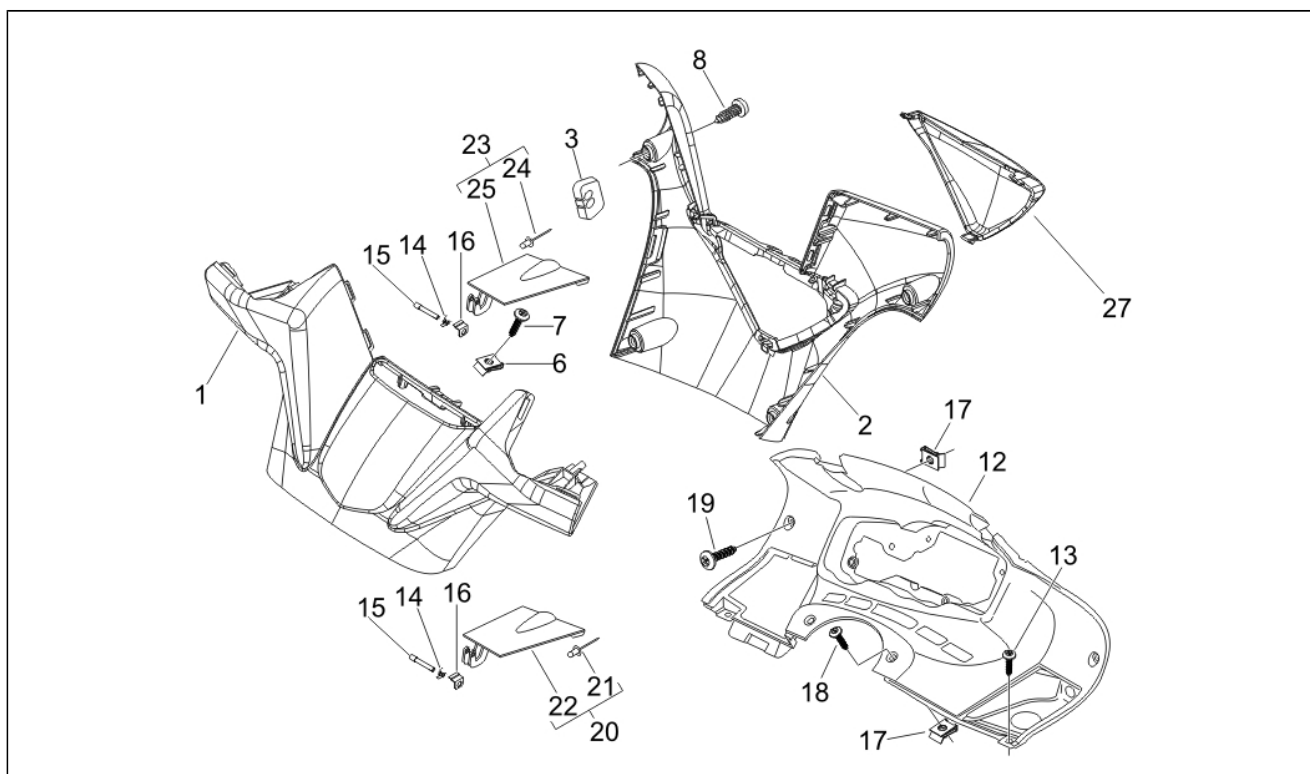

Pos.	Code	Description	Q.ty	Variants
				Couleur: Rouge Dragon[894] Couleur: Gris Excalibur[738/A]
23	975858500G	PORTELLO CRUSCOTTO SX	1	
24	182302	Rivet	1	
25	975493	PORTELLO SX	1	
25	975493000G	Portillon	1	Couleur: Midnight[222/A] Couleur: Rouge Dragon[894] Couleur: Gris Excalibur[738/A] Couleur: Noir Graphite[79/A]
27	975077	COPERCHIO POST.MANUBRIO	1	
27	97507700EM	COPERCHIO POST.MANUBRIO	1	Couleur: Midnight[222/A] Couleur: Noir Graphite[79/A] Couleur: Rouge Dragon[894] Couleur: Gris Excalibur[738/A]

**GILERA®**Nexus 250
NGS1000U05 - Nexus 250 (Euro 3) (2007)Chassis prefix: ZAPM35400
Engine prefix: M354M

Assembly	Guidon/Direction
Code	03.02
Description	Groupe instruments - Cruscotto
Revision	1

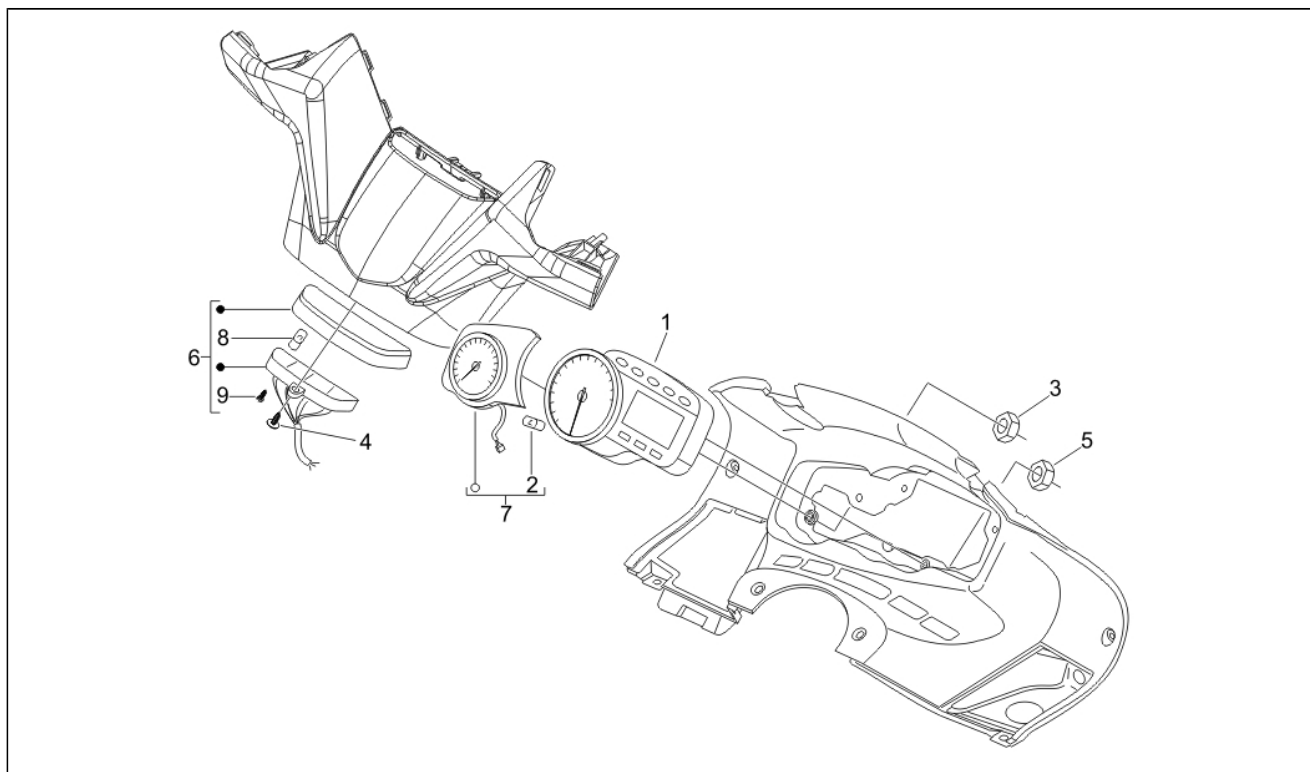

Pos.	Code	Description	Q.ty	Variants
1	639475	GRUPPO STRUMENTI	1	
1	640496	GRUPPO STRUMENTI	1	
2	164634	Lampe (ou Ampoule) 12V-1,2W	4	
3	241936	Ecrou	2	
4	297498	Vis	3	
5	241936	Ecrou	3	
6	639663	GRUPPO SPIE	1	
7	640033	CONTAGIRI ANALOGICO	1	
7	640617	CONTAGIRI ANALOGICO	1	
8	164634	Lampe (ou Ampoule) 12V-1,2W	2	
9	297498	Vis	3	

**GILERA®**Nexus 250
NGS1000U05 - Nexus 250 (Euro 3) (2007)

ScooterMoto.com

Chassis prefix: ZAPM35400
Engine prefix: M354M

Assembly	Guidon/Direction
Code	03.06
Description	Guidon - Maître cylindre
Revision	1

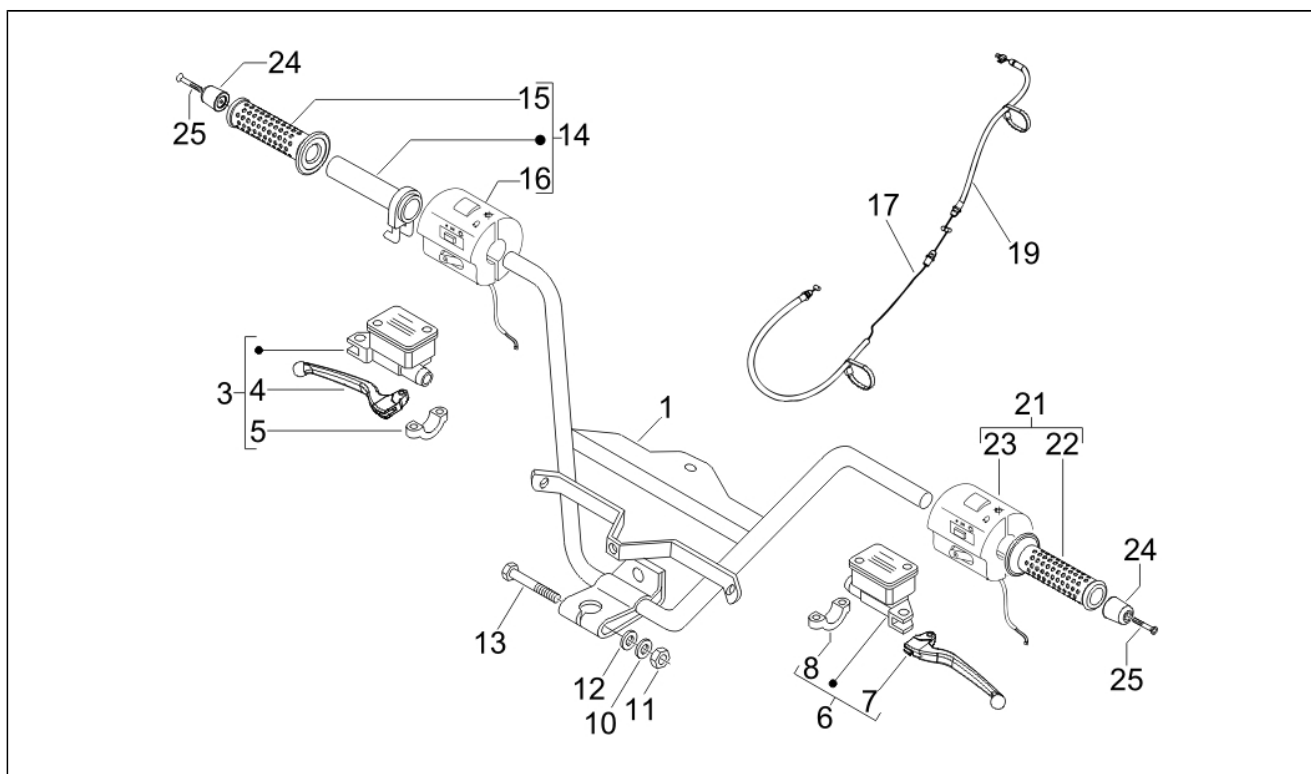

Pos.	Code	Description	Q.ty	Variants
1	6240185	MANUBRIO CON P.I. NEXUS 500 FL	1	
1	6541635	MANUBRIO	1	
3	CM076302	Pompe freins	1	
3	CM081202	POMPA IDRAULICA FRENO DX(HENG TONG)	1	
4	600475	Levier frein	1	
5	600478	Cavalier	1	
6	CM076303	Pompe freins	1	
6	CM081203	POMPA IDRAULICA FRENO SX (HENG TONG)	1	
7	600475	Levier frein	1	
8	600478	Cavalier	1	
10	012543	Rondelle plate	1	
11	015330	Ecrou	1	
12	178790	Rondelle plate	1	
13	223605	Vis	1	
14	649660	COMANDO DX COMPL. DI ACCEL.(DOMINO)	1	
15	583094	Poignée	1	
16	639824	DISPOSITIVO ELETTRICO DESTRO	1	
17	649661	TRASMISSIONE COMANDO APERTURA GAS CPL	1	
19	649662	TRASMISSIONE COMANDO CHIUSURA GAS CPL	1	
20	975633	Manchon	1	
21	975084	COMANDO SX COMPLETO	1	
22	581900	Poignée	1	
23	584887	Device	1	
24	582034	Masse antivibratile chr.	2	
25	271434	Vis m6x55	2	
26	257134	Collier	4	
27	140435	Ressort	1	

**GILERA®**Nexus 250
NGS1000U05 - Nexus 250 (Euro 3) (2007)Chassis prefix: ZAPM35400
Engine prefix: M354M

Assembly	Suspensions - Roues
Code	04.01
Description	Bras oscillant
Revision	1

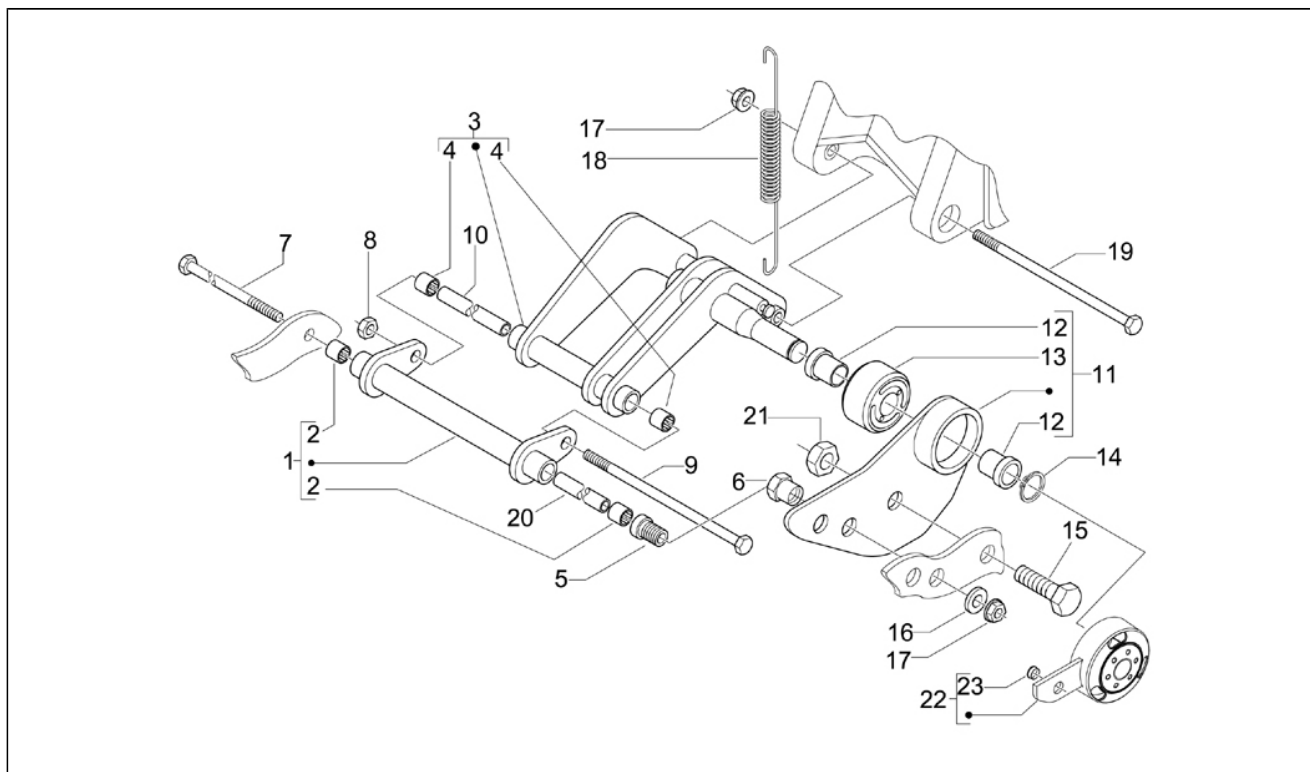

Pos.	Code	Description	Q.ty	Variants
1	56335R	BRACCIO OSCILLANTE LATO TELAIO COMPL.	1	
2	597374	Cage à rouleaux	2	
3	56334R	BRACCIO OSCILL. LATO MOTORE COMPL.	1	
4	597374	Cage à rouleaux	2	
5	597079	Douille	1	
6	564611	Ecrou m22x2 h=8	1	
7	597080	Vis hexagonale	1	
8	232108	Ecrou	1	
9	271807	Vis m10x202	1	
10	CM067801	Entretoise	1	
11	647616	PIASTRA ATTACCO CAVALLETTO COMPLETA	1	
12	273460	Douille	2	
13	272750	Tampon	1	
14	006416	Bague seeger	1	
15	031153	Boulon	4	
16	597230	Rondelle	1	
17	564878	Ecrou	2	
18	597490	Ressort	1	
19	597081	Vis	1	
20	CM067803	Entretoise	1	
21	232108	Ecrou	4	
22	647872	COPERCHIO SILENTBLOC BRACCIO OSCILL.	1	
23	830056	Douille	1	

**GILERA®**Nexus 250
NGS1000U05 - Nexus 250 (Euro 3) (2007)

ScooterMoto.com

Chassis prefix: ZAPM35400
Engine prefix: M354M

Assembly	Suspensions - Roues
Code	04.02
Description	Fourche/tube direction - Ensemble butée dir.
Revision	1

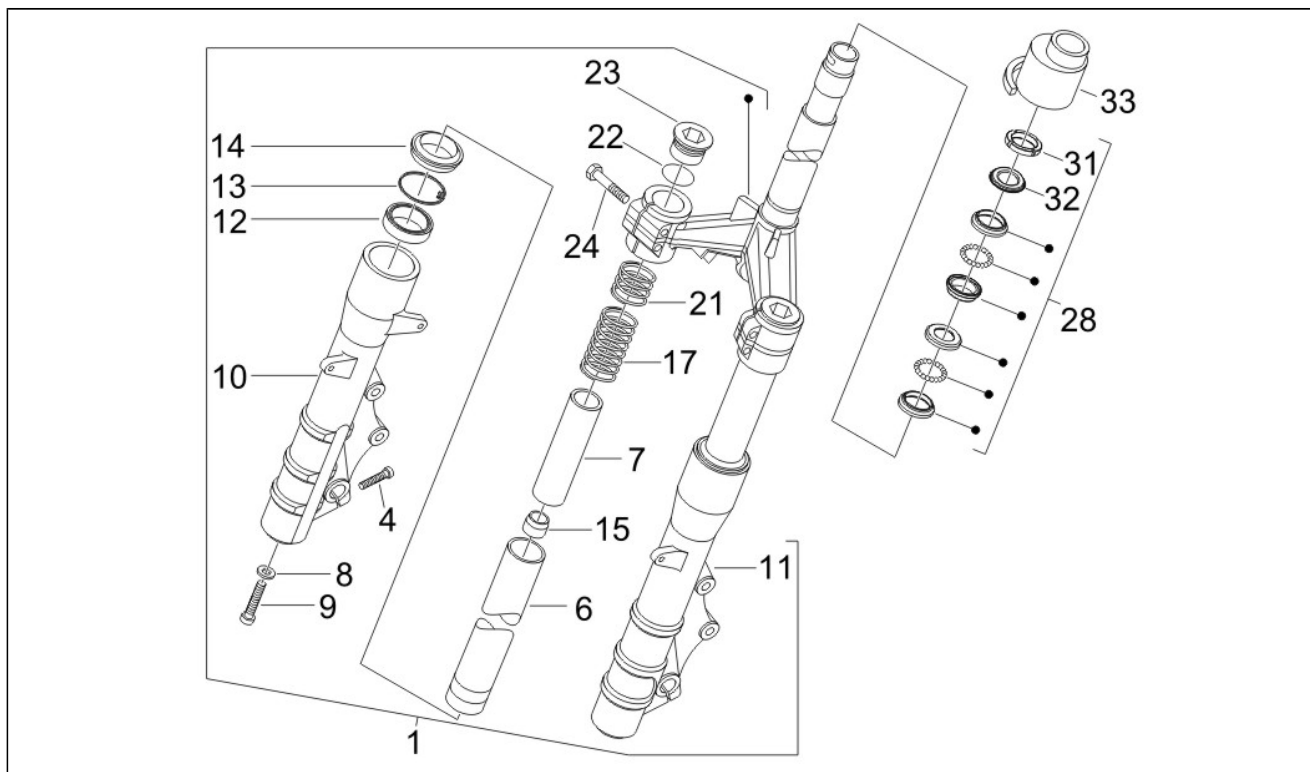

Pos.	Code	Description	Q.ty	Variants
1	647438	FORCELLA ANTERIORE COMPLETA	1	
4	599262	Vis	2	
6	601307	STELO FORCELLA	2	
7	601308	CILINDRO FORCELLA	2	
8	599270	Rondelle	2	
9	599269	Vis	2	
10	497006	Fourreau D	1	
11	497005	Fourreau G	1	
12	601310	PARAOLIO FORCELLA	2	
13	497132	Bague	2	
14	497131	Pare-poussière	2	
15	497011	Bouchon huile	2	
17	601309	MOLLA FORCELLA	2	
21	599421	Ressort	2	
22	497017	Joint torique	2	
23	601312	TAPPO STELO FORCELLA	2	
24	600270	Vis	4	
26	599931	Couvercle	1	
28	600921	GRUPPO RALLE COMPL.	1	
29	CM061304	Série direction inférieure	1	
30	564260	Cage à billes	1	
31	011109	Bague	1	
32	582787	Plaq.sécu.direction	1	
33	975683	Collier	1	
34	600750	RALLA SUPERIORE	1	

**GILERA®**Nexus 250
NGS1000U05 - Nexus 250 (Euro 3) (2007)

Assembly	Suspensions - Roues
Code	04.10
Description	Suspension arrière - Amortisseur/s
Revision	1

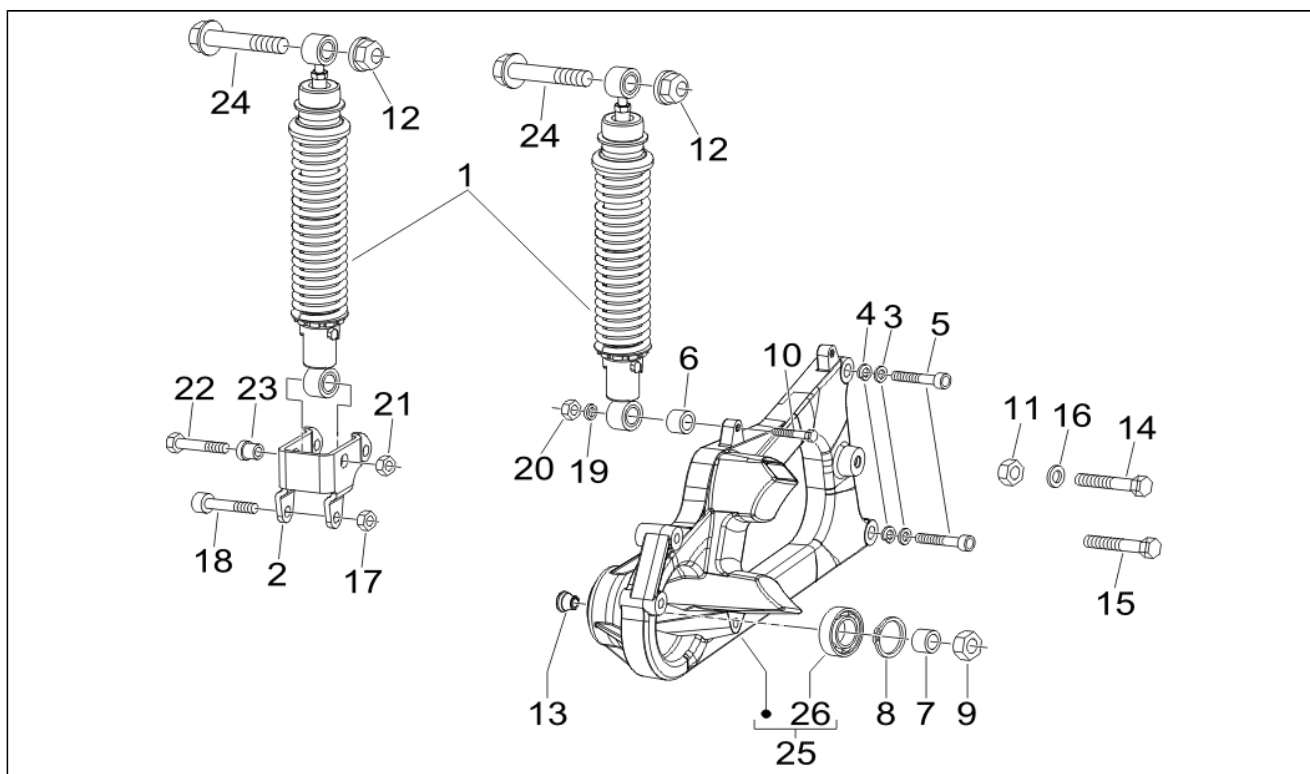

Pos.	Code	Description	Q.ty	Variants
1	647524	AMMORTIZZ. POST.COMPL.(DITTA KAYABA)	2	
2	647610	STAFFA FISS.AMMORTIZZATORE	1	
3	013776	Rondelle	2	
4	709047	Rondelle	2	
5	826298	Vis	2	
6	016627	Rondelle	1	
7	232108	Ecrou	1	
8	020008	Ecrou	2	
9	844483	Vis m8x50	2	
10	232108	Ecrou	1	
11	268158	Vis	1	
12	647621	BOCCOLA	1	
13	598838	VITE FLANGIATA	2	
14	849125	BRACCIO SOSPENSIONE DX COMPLETO	1	
15	82545R	Roulement à billes	1	
16	178790	Rondelle plate	2	

**GILERA®**Nexus 250
NGS1000U05 - Nexus 250 (Euro 3) (2007)

Assembly	Suspensions - Roues
Code	04.11
Description	Roue avant
Revision	1

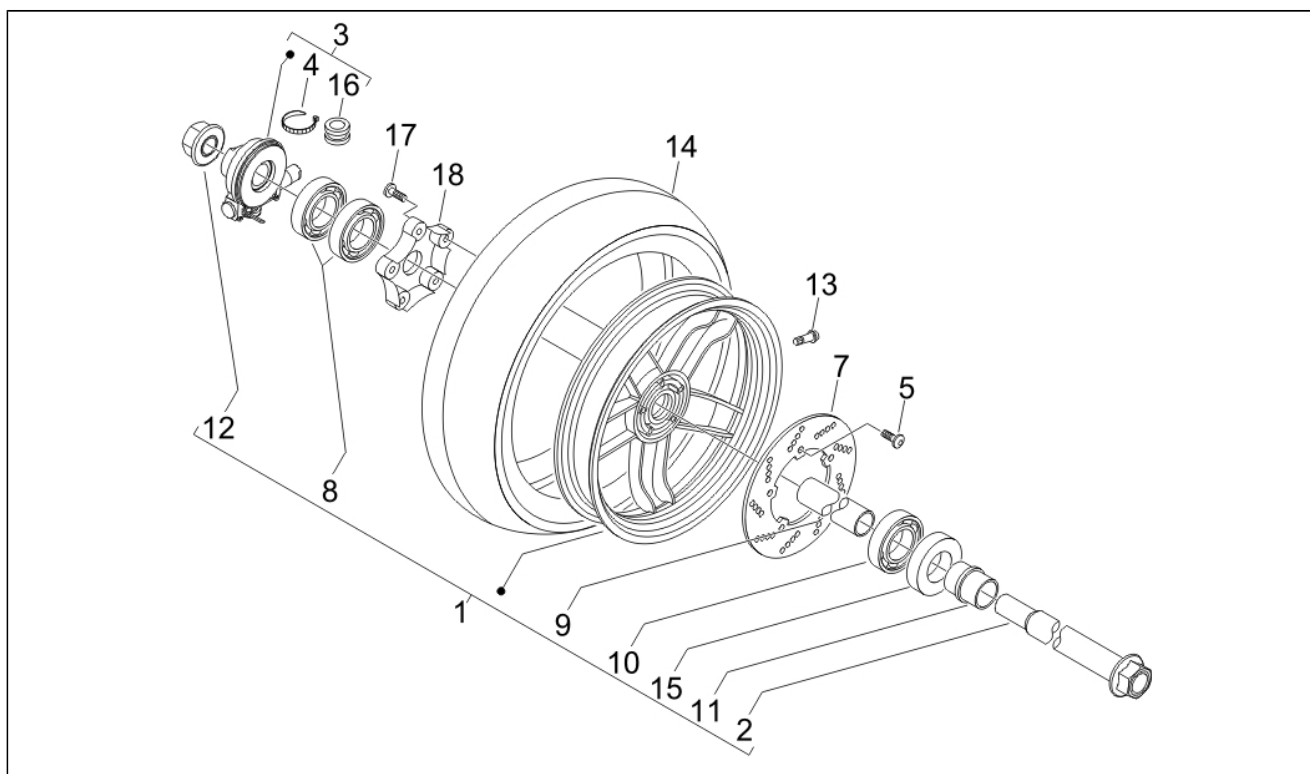

Pos.	Code	Description	Q.ty	Variants
1	647866T	RUOTA ANT.COMPLETA DI CUSCINETTO	1	
2	564446	Axe roue av.	1	
3	58118R	GRUPPO RUOTA FONICA	1	
4	145298	Collier	1	
5	271147	Vis	5	
7	56393R	DISCO FRENO	1	
7	599315	Disque frein	1	
8	327187	Roulement	2	
9	564447	Entretoise	1	
10	564491	Roulement 15x42x13	1	
11	564448	Entretoise courte	1	
11	601870	DISTANZIALE COMPLETO	1	
12	271740	Ecrou	1	
13	597679	Valve pour tubeless	1	
14	564980	Pneu	1	
14	601847	PNEUMATICO 120/70-14 MICHELIN	1	
15	564489	Entretoise D	1	
16	560136	Passe-câble	1	
17	582469	Vis	5	
18	647885	COPERCHIO MOZZO RUOTA ANT.	1	

**GILERA®**Nexus 250
NGS1000U05 - Nexus 250 (Euro 3) (2007)

ScootetMoto.com

Chassis prefix: ZAPM35400
Engine prefix: M354M

Assembly	Suspensions - Roues
Code	04.12
Description	Roue arrière
Revision	1

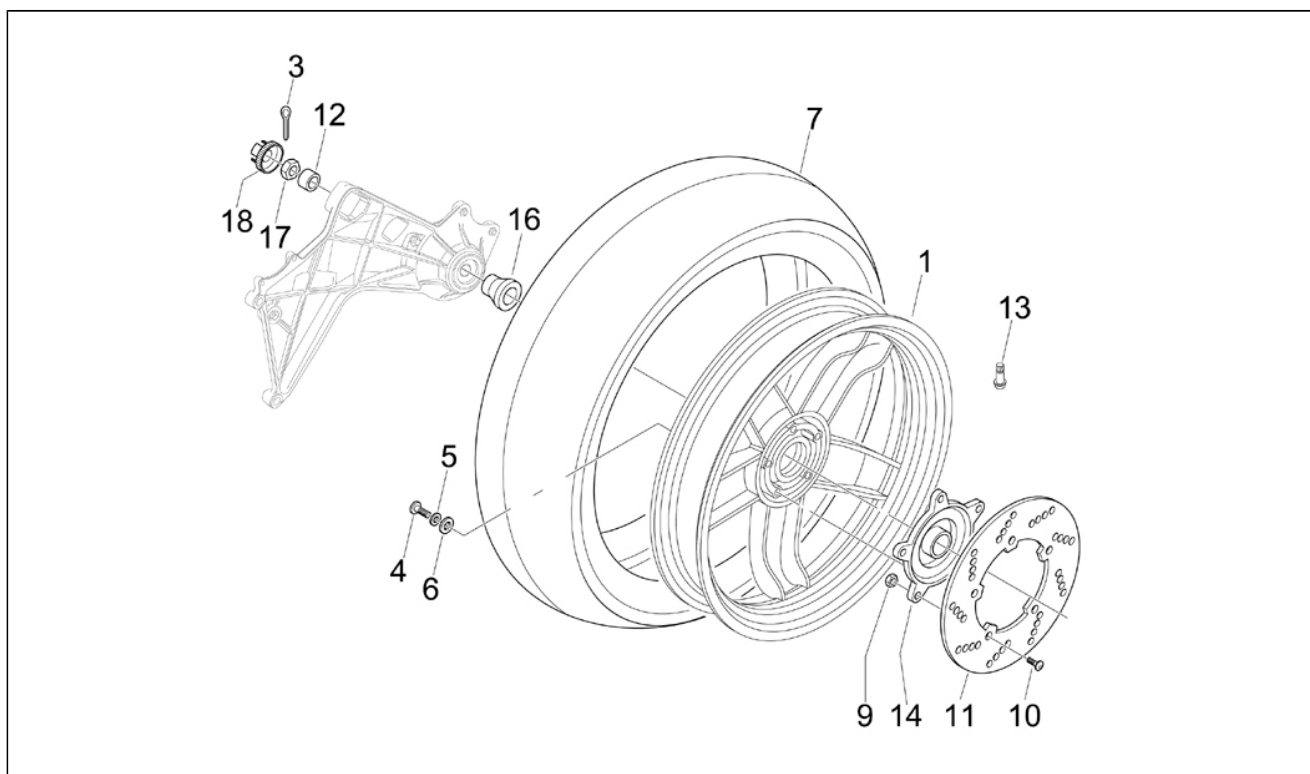

Pos.	Code	Description	Q.ty	Variants
1	647868	RUOTA POSTERIORE	1	
3	012789	Goupille	1	
4	825758	Vis m8x40	5	
5	709047	Rondelle	5	
6	246976	Rondelle	5	
7	564974	Pneu	1	
7	601874	PNEUMATICO 140/60-14"(PIRELLI)	1	
9	597565	Ecrou de sécurité	5	
10	274370	Boulon	5	
11	649163	DISCO FRENO	1	
12	597528	Entretoise	1	
13	597679	Valve pour tubeless	1	
14	647789	MOZZO RUOTA POSTERIORE	1	
16	848039	Distanziale ruota	1	
17	563728	Ecrou M16x13	1	
18	194423	Capuchon	1	

**GILERA®**Nexus 250
NGS1000U05 - Nexus 250 (Euro 3) (2007)

ScooterMoto.com

Chassis prefix: ZAPM35400
Engine prefix: M354M

Assembly	Installation du freins - Transmissons
Code	05.01
Description	Tuyaus du freins - Etriers de frein
Revision	1

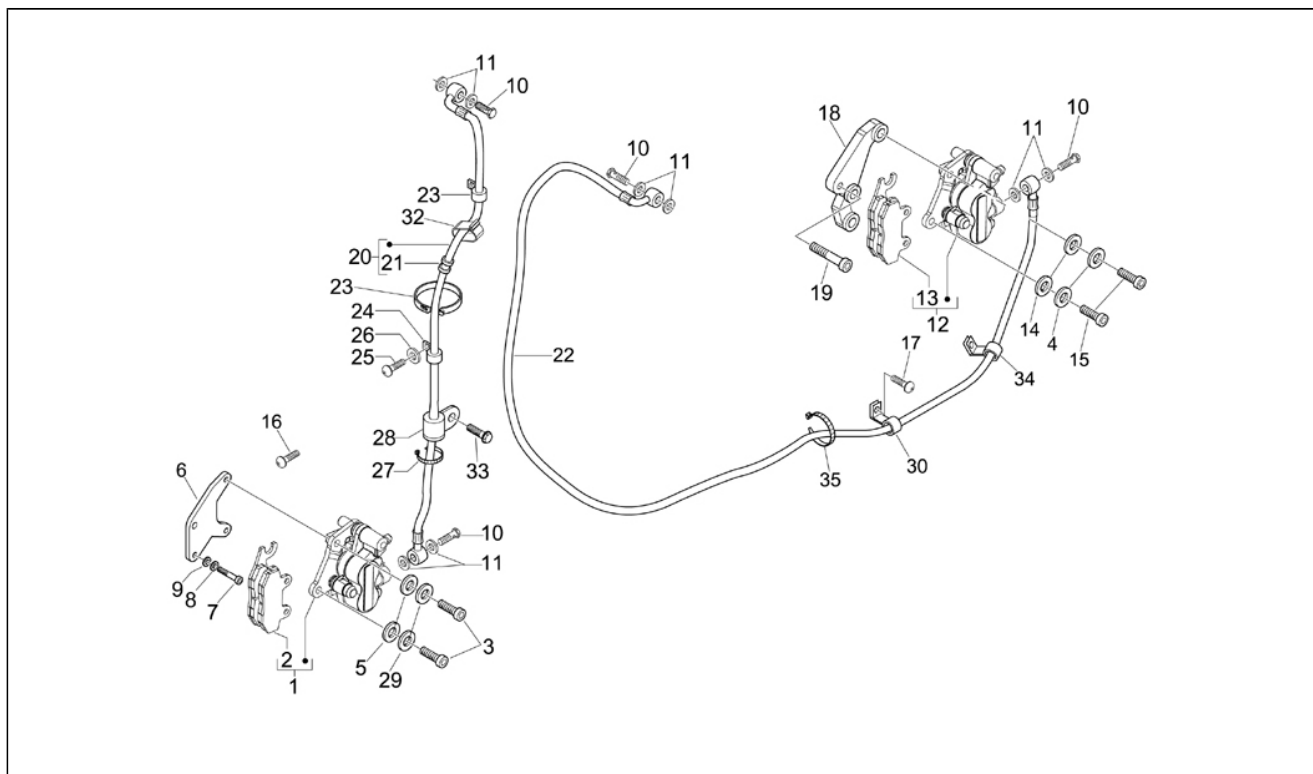

Pos.	Code	Description	Q.ty	Variants
1	CM068301	Pince frein AV	1	
2	647078	Plaquettes-paire	1	
3	319165	Vis	2	
4	709047	Rondelle	2	
5	016604	Rondelle	2	
6	599584	Plaque	1	
6	649553	PIASTRA SUPPORTO PINZA	1	
7	564486	Vis	2	
8	709110	Rondelle	2	
9	709646	Rondelle	2	
10	265451	Vis tuyau huile	4	
11	127927	Rondelle	8	
12	CM068304	PINZA FRENO SX(HENG-TONG)	1	
13	647078	Plaquettes-paire	1	
14	828961	Rondelle	2	
15	598921	Vis	2	
16	018629	Vis	1	
17	272836	Vis	1	
18	647798	STAFFA ATTACCO PINZA	1	
18	649162	PIASTRA SUPPORTO PINZA	1	
19	647799	VITE	2	
20	975693	Tubazione freno	1	
21	274350	Passe-câble	1	
22	647695	TUBAZIONE FLESSIBILE FRENO POST.	1	
23	307166	Collier	1	
24	269273	Collier	1	
25	122675	Vis	1	
26	006966	Rondelle élastique 6,4x11x0,5	1	

**GILERA®**Nexus 250
NGS1000U05 - Nexus 250 (Euro 3) (2007)

ScooterMoto.com

Chassis prefix: ZAPM35400
Engine prefix: M354M

Assembly	Installation du freins - Transmissons
Code	05.01
Description	Tuyaus du freins - Etriers de frein
Revision	1

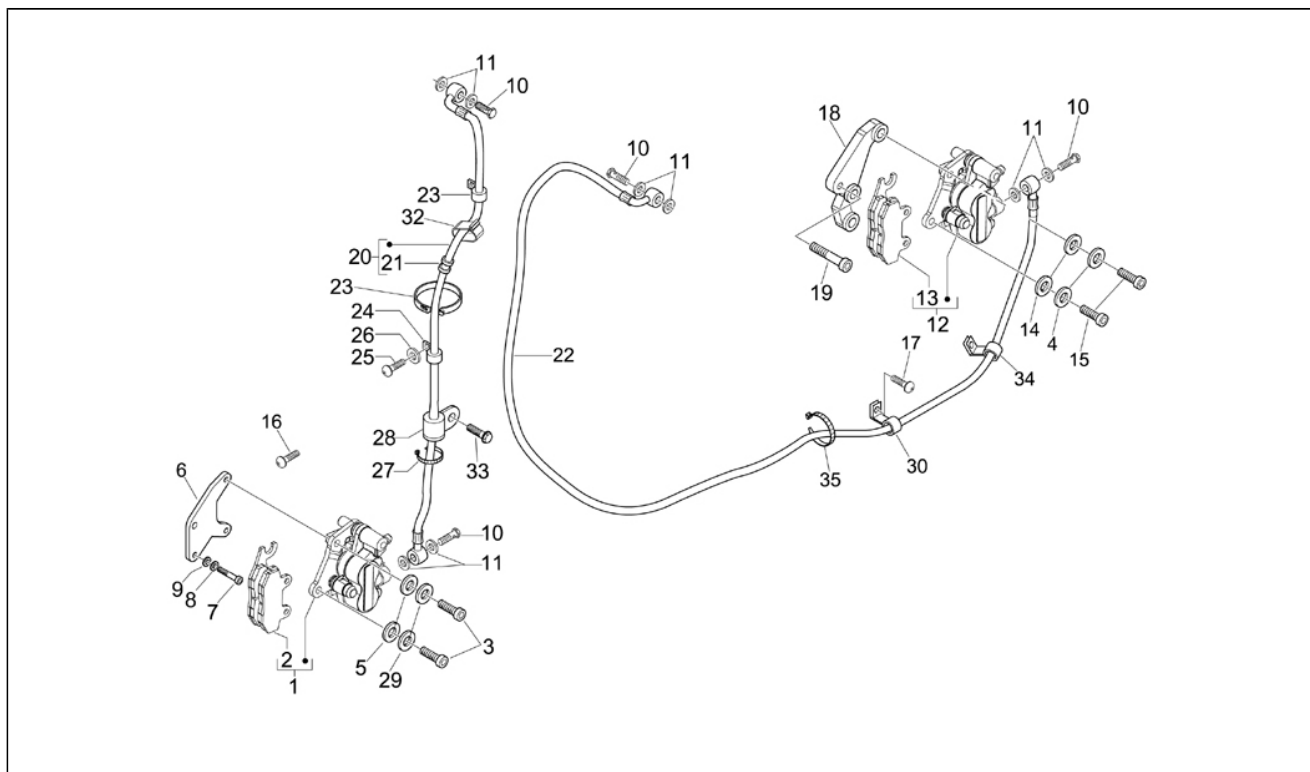

Pos.	Code	Description	Q.ty	Variants
27	230636	Passe-câble	1	
28	564836	Collier	1	
29	709047	Rondelle	2	
30	229343	Collier	1	
32	217280	Collier	1	
33	434541	Vis bride M6x16	1	
34	564761	Collier	2	
35	257134	Collier	3	

**GILERA®**Nexus 250
NGS1000U05 - Nexus 250 (Euro 3) (2007) *ScooterMoto.com*Chassis prefix: ZAPM35400
Engine prefix: M354M

Assembly	Installation électrique
Code	06.01
Description	Inverseurs - Commutateurs - Boutons - Interrupteurs
Revision	1

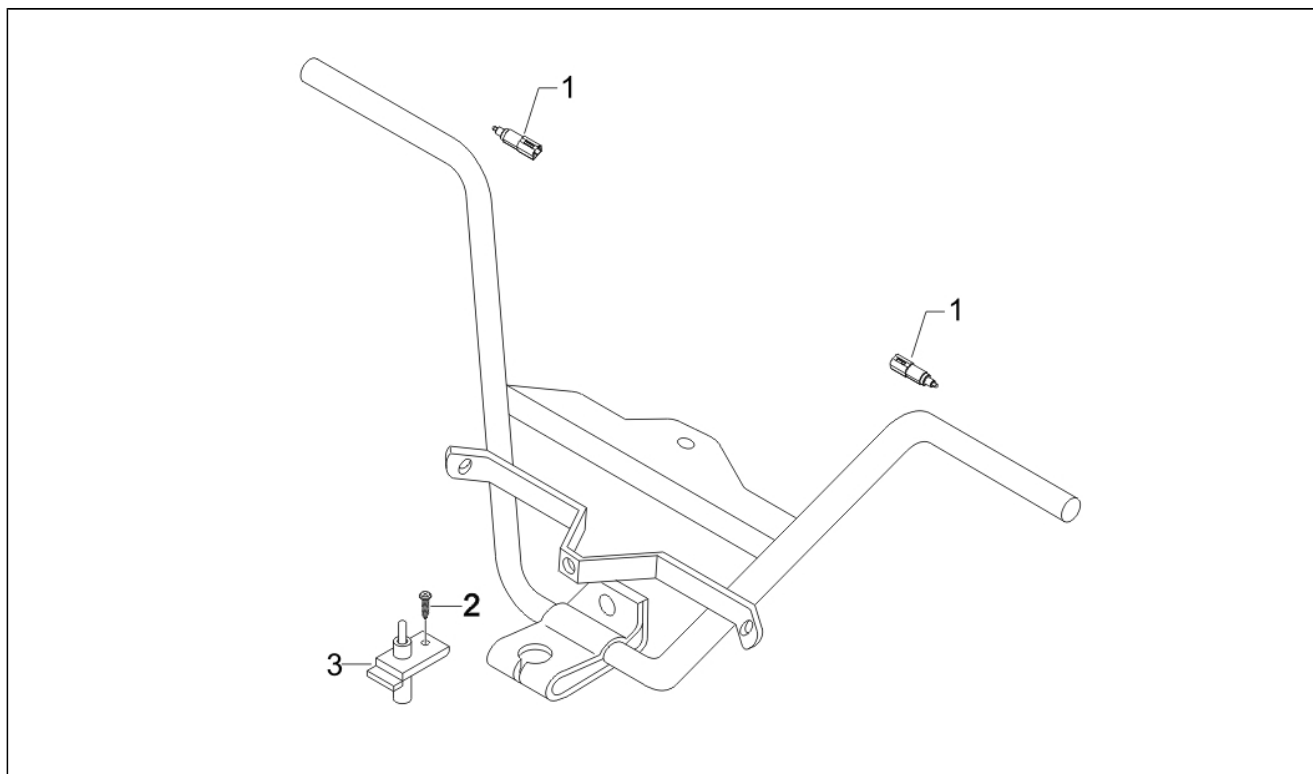

Pos.	Code	Description	Q.ty	Variants
1	583575	Bouton stop	2	
2	015911	Vis	1	
3	584826	Bouton	1	

**GILERA®**Nexus 250
NGS1000U05 - Nexus 250 (Euro 3) (2007)

ScooterMoto.com

Chassis prefix: ZAPM35400
Engine prefix: M354M

Assembly	Installation électrique
Code	06.03
Description	Eclairages avant - Clignotants
Revision	1

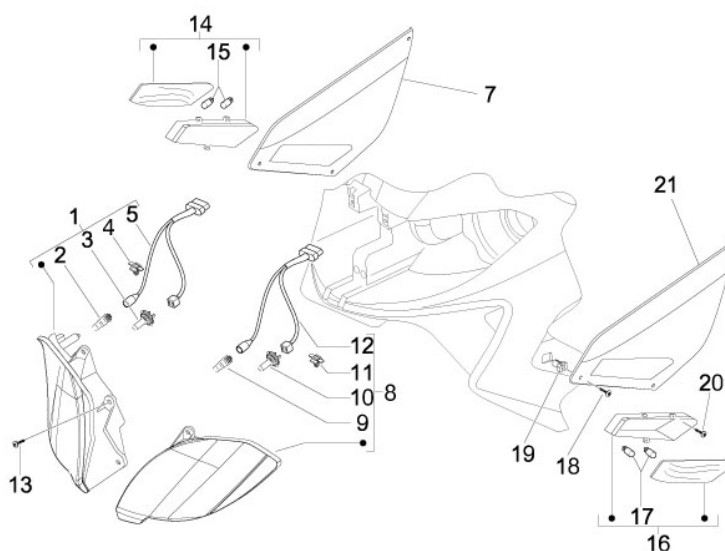

Pos.	Code	Description	Q.ty	Variants
1	584486	Projecteur	1	
2	292022	Lampe (ou Ampoule) WY5W	1	
3	294353	Lampe (ou Ampoule) H7 55W 12V	1	
4	584002	Porte fus.	1	
5	584906	Ensemble cables	1	
7	624377000G	SUPPORTO LAMPEGGIATORE DX	1	Couleur: Midnight[222/A] Couleur: Noir Graphite[79/A] Couleur: Rouge Dragon[894] Couleur:Gris Excalibur[738/A]
8	584747	Projecteur	1	
9	292022	Lampe (ou Ampoule) WY5W	1	
10	294353	Lampe (ou Ampoule) H7 55W 12V	1	
11	584002	Porte fus.	1	
12	584907	Ensemble cables	1	
13	272836	Vis	6	
14	639477	INDICATORE DIR.ANT.DX	1	
15	581904	Lampe (ou Ampoule)	2	
16	639478	INDICATORE DIR.ANT.SX	1	
17	581904	Lampe (ou Ampoule)	2	
18	267958	Vis taraud	6	
19	199190	Caoutchouc	6	
20	297498	Vis	6	
21	624376000G	SUPPORTO LAMPEGGIATORE SX.	1	Couleur: Midnight[222/A] Couleur: Rouge Dragon[894] Couleur: Noir Graphite[79/A] Couleur:Gris Excalibur[738/A]

**GILERA®**Nexus 250
NGS1000U05 - Nexus 250 (Euro 3) (2007)

ScooterMoto.com

Chassis prefix: ZAPM35400
Engine prefix: M354M

Assembly	Installation électrique
Code	06.04
Description	Eclairages arrière - Clignotants
Revision	1

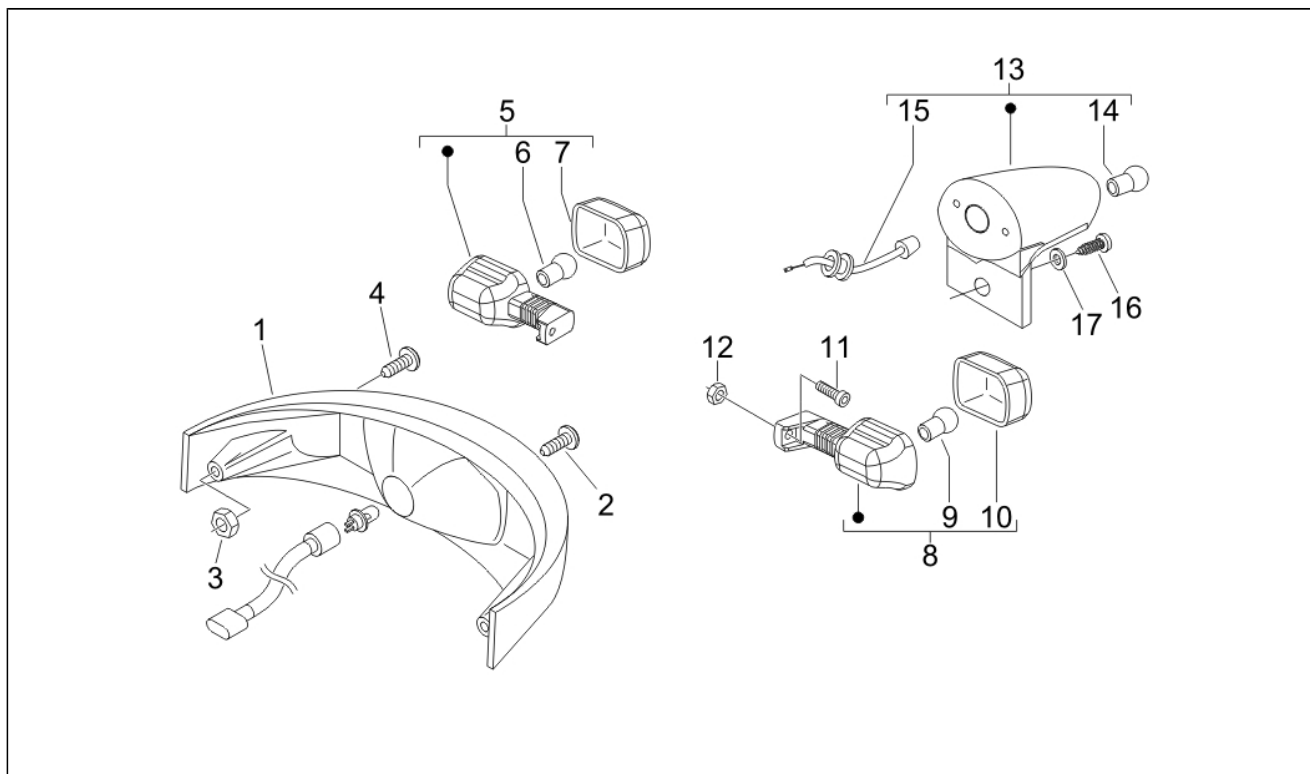

Pos.	Code	Description	Q.ty	Variants
1	639479	FANALE POSTERIORE	1	
2	015585	Vis m5x12	1	
3	241936	Ecrou	2	
4	258249	Vis	2	
5	639669	INDICATORE DIR.ANT.DX - POST.SX	1	
6	584332	Lampe orange 12V-10W	1	
7	639338	TRASPARENTE INDICATORE POST DX E ANT.SX	1	
8	639670	INDICATORE DIR.ANT.SX. - POST..DX	1	
9	584332	Lampe orange 12V-10W	1	
10	639338	TRASPARENTE INDICATORE POST DX E ANT.SX	1	
11	296170	Vis	2	
12	241936	Ecrou	2	
13	583332	Lumiere plaque immatr.	1	
14	292022	Lampe (ou Ampoule) WY5W	1	
15	583331	Câble	1	
16	267115	Vis taraud m4x16	1	
17	003054	Rondelle 4,3x8x0,5	1	

**GILERA®**Nexus 250
NGS1000U05 - Nexus 250 (Euro 3) (2007)Chassis prefix: ZAPM35400
Engine prefix: M354M

Assembly	Installation électrique
Code	06.05
Description	Relais - Batterie - Avertisseur sonore
Revision	1

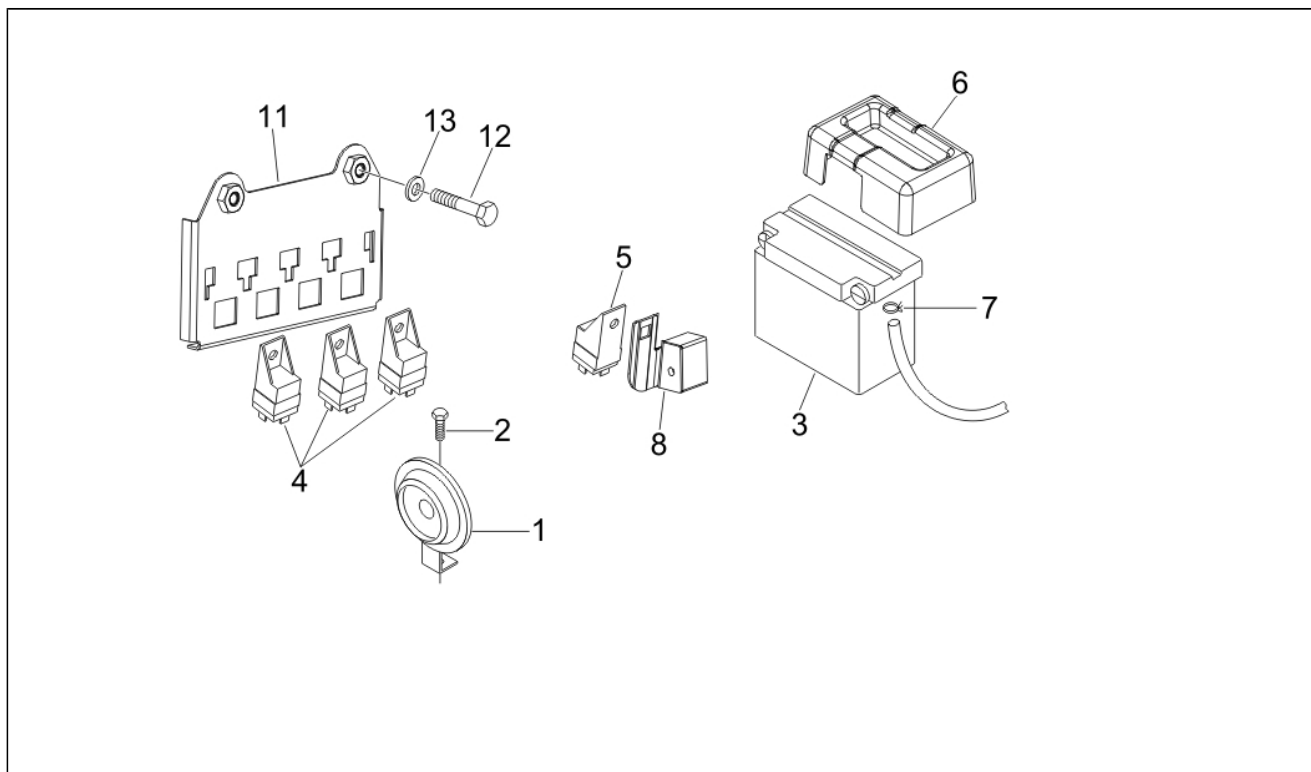

Pos.	Code	Description	Q.ty	Variants
1	CM071801	Klaxon	1	
2	434541	Vis bride M6x16	1	
3	638733	Batterie 12v-12ah	1	
4	58099R	TELERUTTORE 12V-30A	3	
5	58115R	Relais 12V/80A	1	
6	583921	Courroie	1	
6	653906	COPERCHIO BATTERIA	1	
7	582153	Courroie	1	
8	584305	SQUADRETTA	1	
11	975749	Bride	1	
12	272836	Vis	2	
13	078307	Rondelle	2	

**GILERA®**Nexus 250
NGS1000U05 - Nexus 250 (Euro 3) (2007) *Scooter* **NGS**Chassis prefix: ZAPM35400
Engine prefix: M354M

Assembly	Installation électrique
Code	06.06
Description	Régulateurs de tension - Centrales électroniques - Bobine H.T.
Revision	1

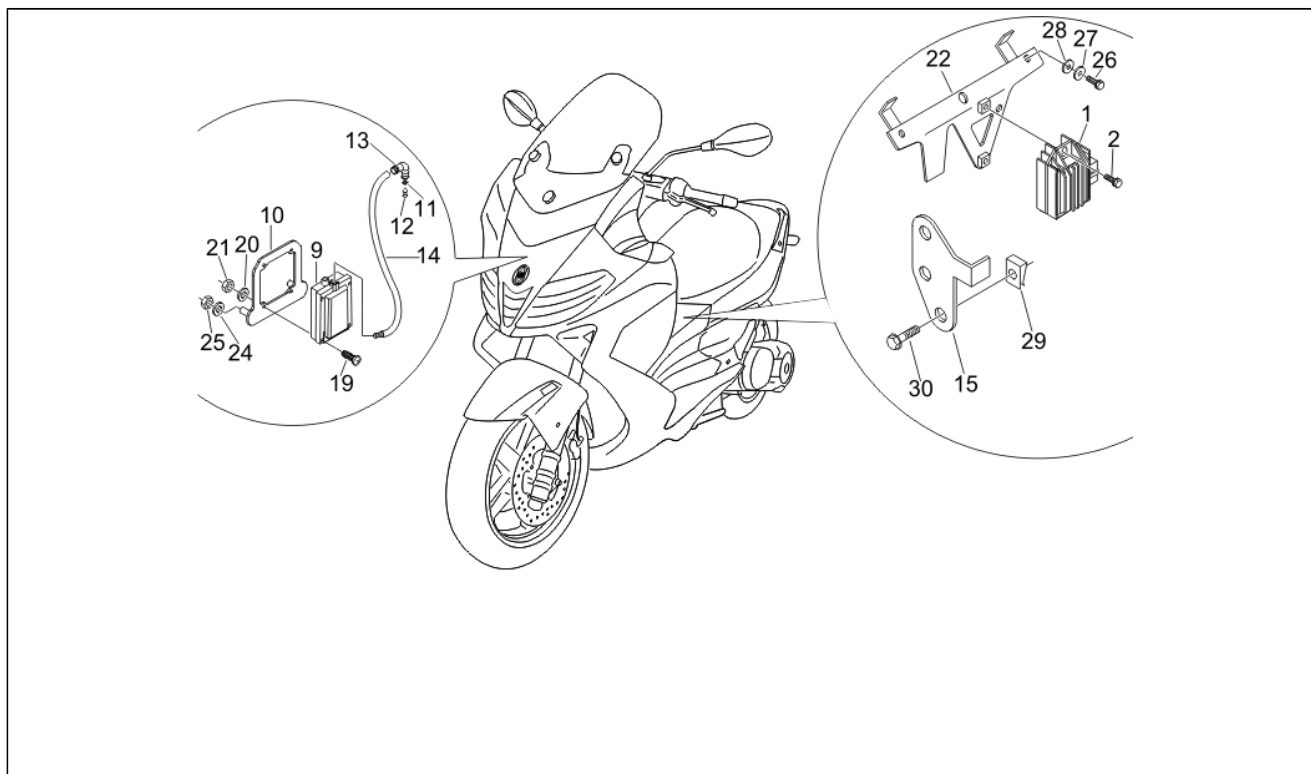

Pos.	Code	Description	Q.ty	Variants
1	58086R	Régulateur de tension	1	
2	828863	Vis bride	2	
9	58120R	Bobine	1	
10	640591	STAFFA BOBINA A.T.	1	
11	436919	Collier de protection bougie	1	
12	015014	TERMINALE CAVO A.T.	1	
13	071671	Capuchon isolant	1	
13	293845	Pipe bougie blindée	1	
14	080341	Cable HT	1	
15	584772	Bride	1	
19	583236	Vis M3x20	4	
20	012554	Rondelle	4	
21	020003	Rondelle	4	
22	640615	STAFFA REGOLATORE	1	
24	006125	Rondelle	2	
25	241936	Ecrou	2	
26	031117	Vis m8x18 zn	2	
27	016408	Rondelle élastique	2	
28	003038	Rondelle plate 8,4x18x2	2	
29	254485	Clip M6	2	
30	434541	Vis bride M6x16	2	

**GILERA®**Nexus 250
NGS1000U05 - Nexus 250 (Euro 3) (2007)

ScooterMoto.com

Chassis prefix: ZAPM35400
Engine prefix: M354M

Assembly	Installation électrique
Code	06.08
Description	Faisceau de câbles principal
Revision	1

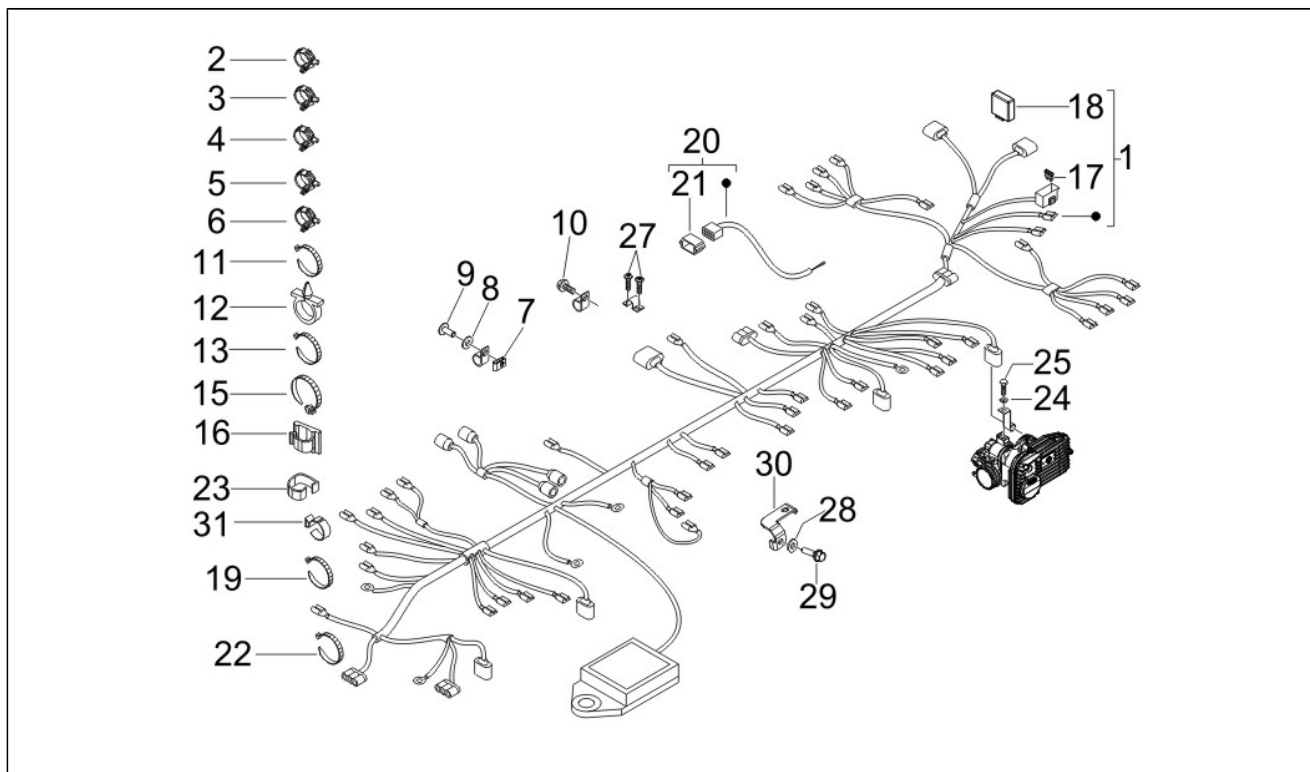

Pos.	Code	Description	Q.ty	Variants
1	639482	GRUPPO CAVETTI	1	
2	CM006902	Pince de retenue	1	
3	CM006903	Passe-câble	2	
4	CM006904	Protection	1	
5	CM006905	Pince de retenue	1	
6	CM006906	Pince de retenue	2	
7	CM017405	Plaquette elastique	1	
8	013763	Rondelle	1	
9	015728	Vis	1	
10	031091	Vis	1	
11	145298	Collier	9	
12	231590	Collier	1	
13	257134	Collier	8	
15	298729	Collier	1	
16	577594	Collier élastique adhesifs	3	
17	252945	Fusible 7,5A	7	
17	290860	Fusible 15A	3	
17	292507	Fusible 10A	1	
17	581440	Fusible 30 a	1	
17	582930	Fusible lamellaire 3a	1	
18	584960	Centrale électronique	1	
19	638792	FASCETTA	1	
20	639764	GRUPPO CAVETTI STRUMENTI	1	
21	582172	Capuchon	1	
22	145298	Collier	1	
23	564761	Collier	2	
24	012528	Rondelle	1	
25	125647	Vis	1	

**GILERA®**Nexus 250
NGS1000U05 - Nexus 250 (Euro 3) (2007)

Assembly	Installation électrique
Code	06.08
Description	Faisceau de câbles principal
Revision	1

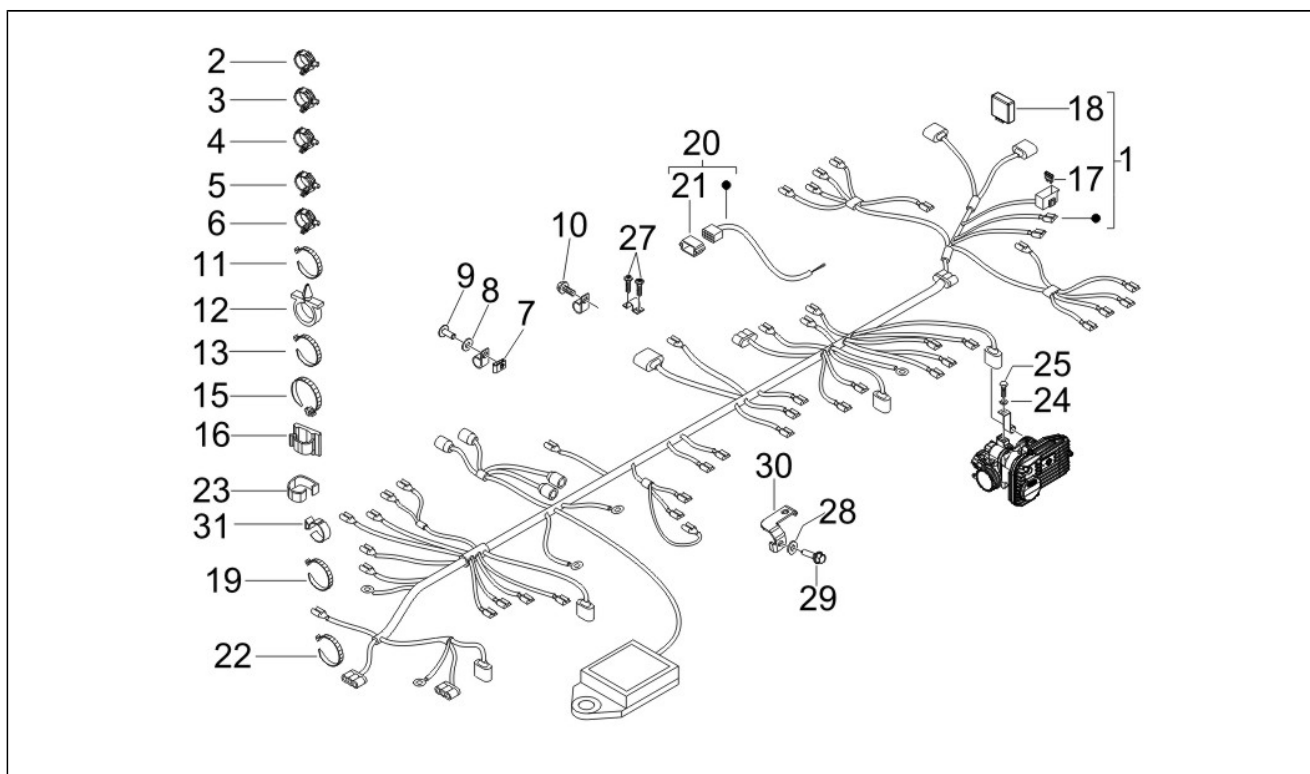

Pos.	Code	Description	Q.ty	Variants
27	272836	Vis	2	
28	012528	Rondelle	1	
29	484123	Vis bride	1	
30	639843	STAFFA	1	
31	584520	MOLLA PER CONNETTORE	1	